

**Project Description**  
**Bon Appetit Snowflake**  
125 & 135 Constitution Dr  
April 16, 2025

**Proposed Use:** Permit to allow the sales of beer and wine for on-site consumption (ABC Type 41 License) at two existing corporate campus cafes. NO NEW CONSTRUCTION IS PROPOSED AS ALL IMPROVEMENTS ARE EXISTING.

**Hours of Operations:** 8am to 7pm daily

**Menu:** See Attached

**Number of Employees:** 10 - 15

**Employee Training:** The management and staff will participate in an ABC approved responsible beverage sales and service training program within 60 days of their first day of employment.

**Neighborhood Outreach:** Applicant will mail postcards to properties within 500' inviting them to attend a virtual community meeting.

**About Bon Appetit**  
**[www.bamco.com](http://www.bamco.com)**

Bon Appetit has been hired to manage the Snowflake restaurant facilities. **Bon Appétit Management Company** is a [Palo Alto, California](#)-based on-site restaurant company, that provides café and catering services to corporations, colleges, and universities. The company is a subsidiary of the British multinational corporation Compass Group since 2002 and operates over 1,000 cafes in 34 states.

Notable Bay Area Clients include:



Twitter, LinkedIn, Nvidia, Google, Chase Center, Electronic Arts, Yahoo, Oracle, University of San Francisco, Pinterest

This mission statement, called The Dream and written by our CEO and cofounder Fedele Bauccio, has been Bon Appétit's guiding philosophy since we were founded in 1987:

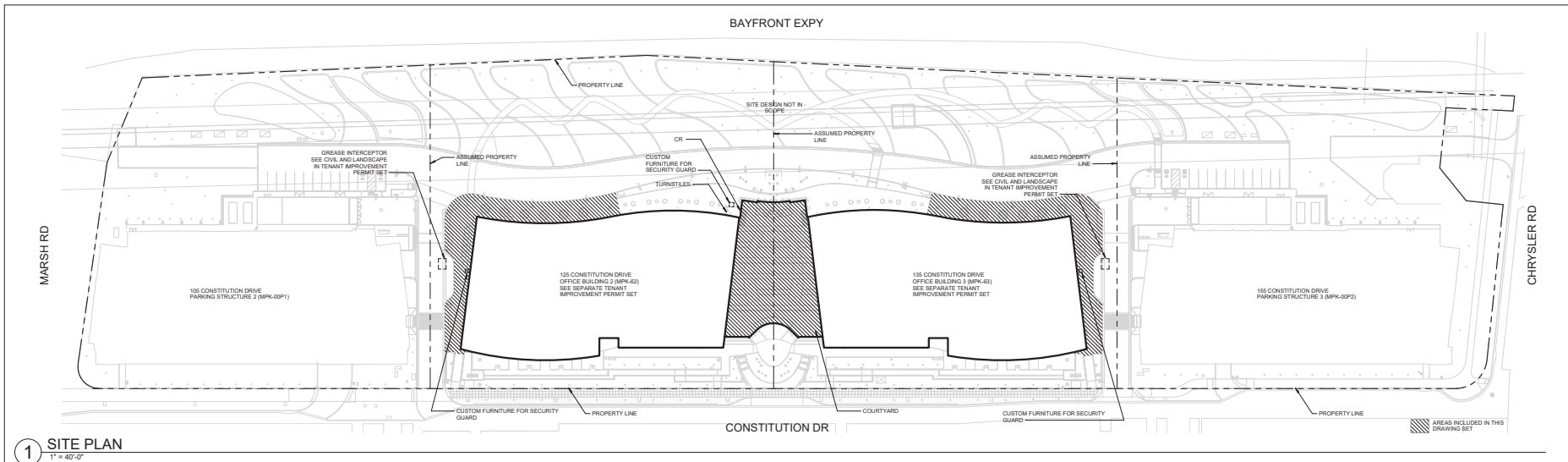
*Our Dream is to be the premier onsite restaurant company known for its culinary expertise and commitment to socially responsible practices. We are a culture driven to create food that is alive with flavor and nutrition, prepared from scratch using authentic ingredients. We do this in a socially responsible manner for the well-being of our guests, communities, and the environment.*



# SITE PLAN

APPLICABLE CODES & AGENCIES	PROJECT INFO	PROJECT DIRECTORY	GENERAL NOTES	DRAWING INDEX
	<p><b>PROJECT LOCATION</b> 125-135 CONSTITUTION DRIVE MENLO PARK, CA 94025</p> <p><b>PROPOSED USE</b> PERMIT TO SERVE BEER AND WINE FOR ON-SITE CONSUMPTION (ABC TYPE 41 LICENSE) AT A CORPORATE CAMPUS CAFE.</p>	<p><b>ARCHITECTURAL</b> WRNS STUDIO 301 SECOND STREET SUITE 402 SAN FRANCISCO, CA 94107 415-489-2242</p> <p><b>ELECTRICAL</b> CUPERTINO ELECTRIC, INC. 1132 NORTH SEVENTH ST. SAN JOSE, CA 95112 408-395-8759</p> <p><b>STRUCTURAL</b> MAGNUSON KLEINENBACH ASSOC. 1301 FIFTH AVENUE, SUITE 3500 SEATTLE, WA 98101 206-252-1200</p>	<p><b>LANDSCAPE</b> THAUBLOT ASSOCIATES 2248 5TH STREET BERKELEY, CA 94710 510-848-5200</p> <p><b>PLUMBING</b> MOUNTREE PLUMBING AND HEATING, INC. 1659 C INDUSTRIAL ROAD SAN CARLOS, CA 94070 650-258-0300</p> <p><b>STRUCTURAL</b> (FTN WALL AND ROOF/FUTURE WALL) TIPPING STRUCTURAL ENGINEERS 1528 SHATTUCK AVENUE BERKELEY, CA 94704 510-540-1508</p>	
	<p>DEFERRED SUBMITTALS</p>	<p>LOCATION MAP</p>  <p>VICINITY MAP</p> 		

MPK GATEWAY

125 & 135 CONSTITUTION DRIVE  
MENLO PARK, CALIFORNIA 94025PROJECT NO.: 17029-00  
DATE: 08/20/2019  
SCALE: 1" = 40'-0"  
SHEET TITLE:

SITE PLAN

SHEET NO:

G-001

FLOOR PLAN  
125 CONSTITUTION DRIVE  
MENLO PARK, CA

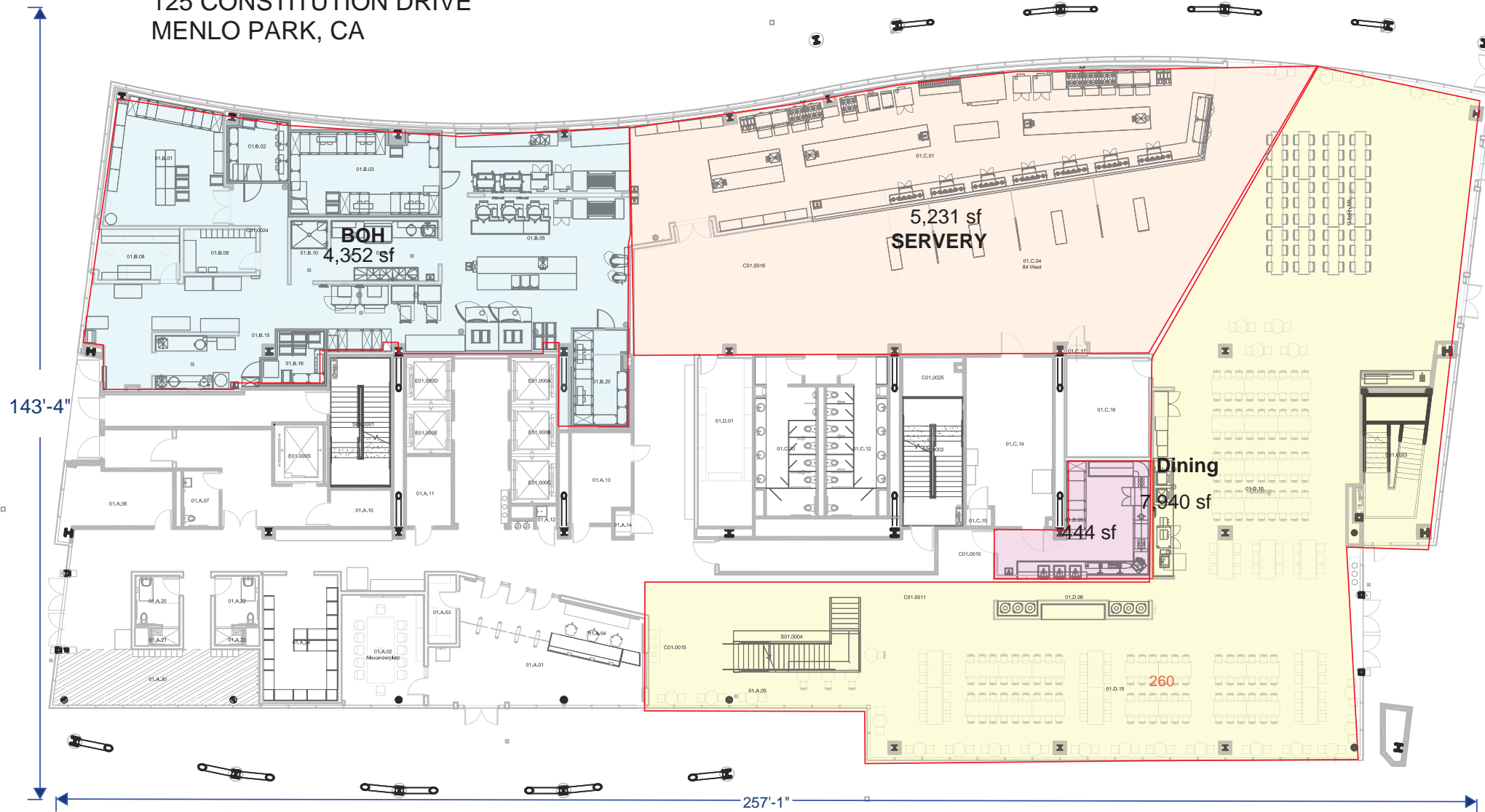

SNOWFLAKE = 1ST FLOOR

FLOOR PLAN  
125 CONSTITUTION DRIVE  
MENLO PARK, CA

125'-2"

224'-5"

SNOWFLAKE - 8TH FLOOR

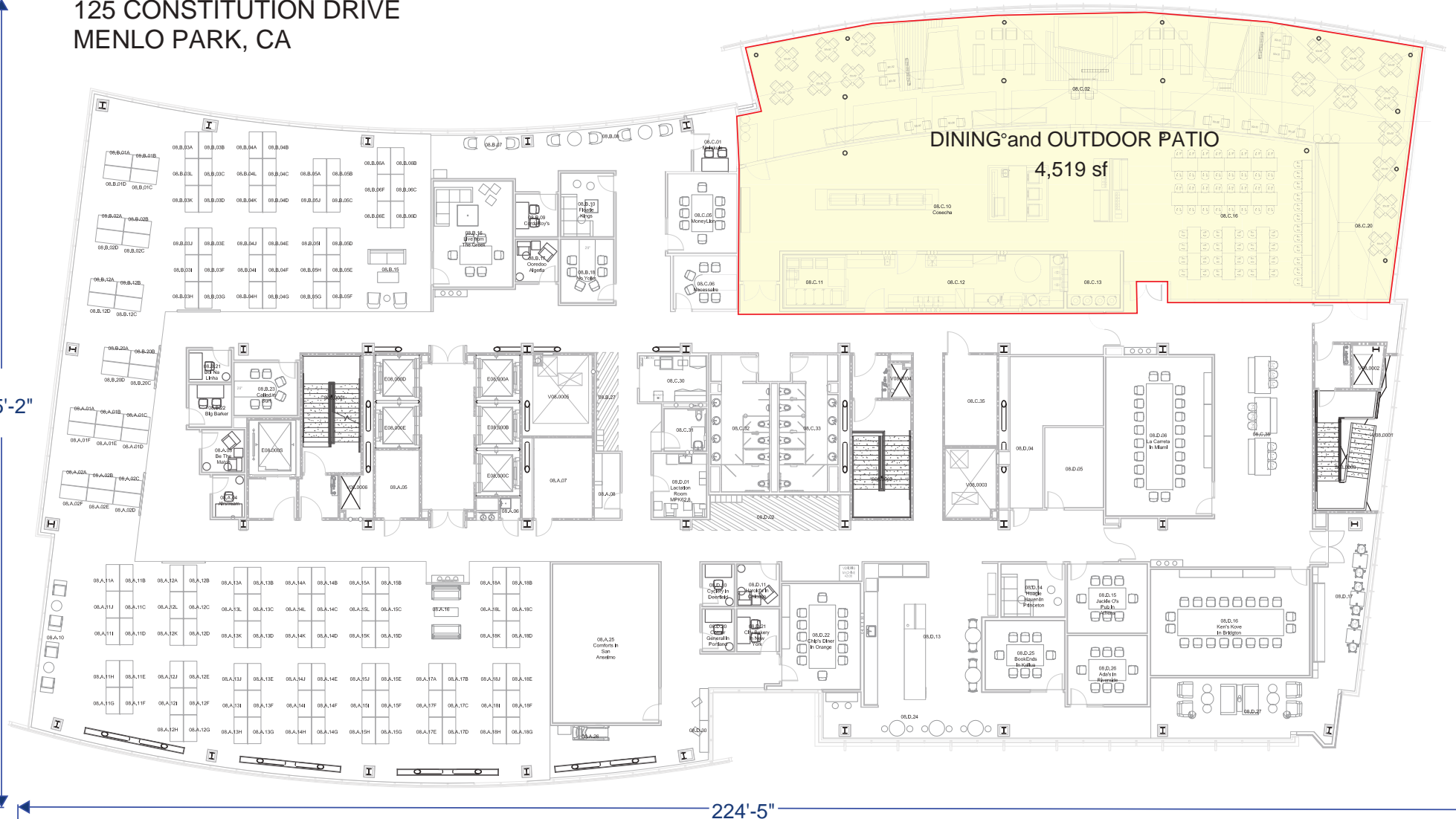

BLDG 135

FLOOR PLAN  
135 Constitution Drive  
Menlo Park, CA

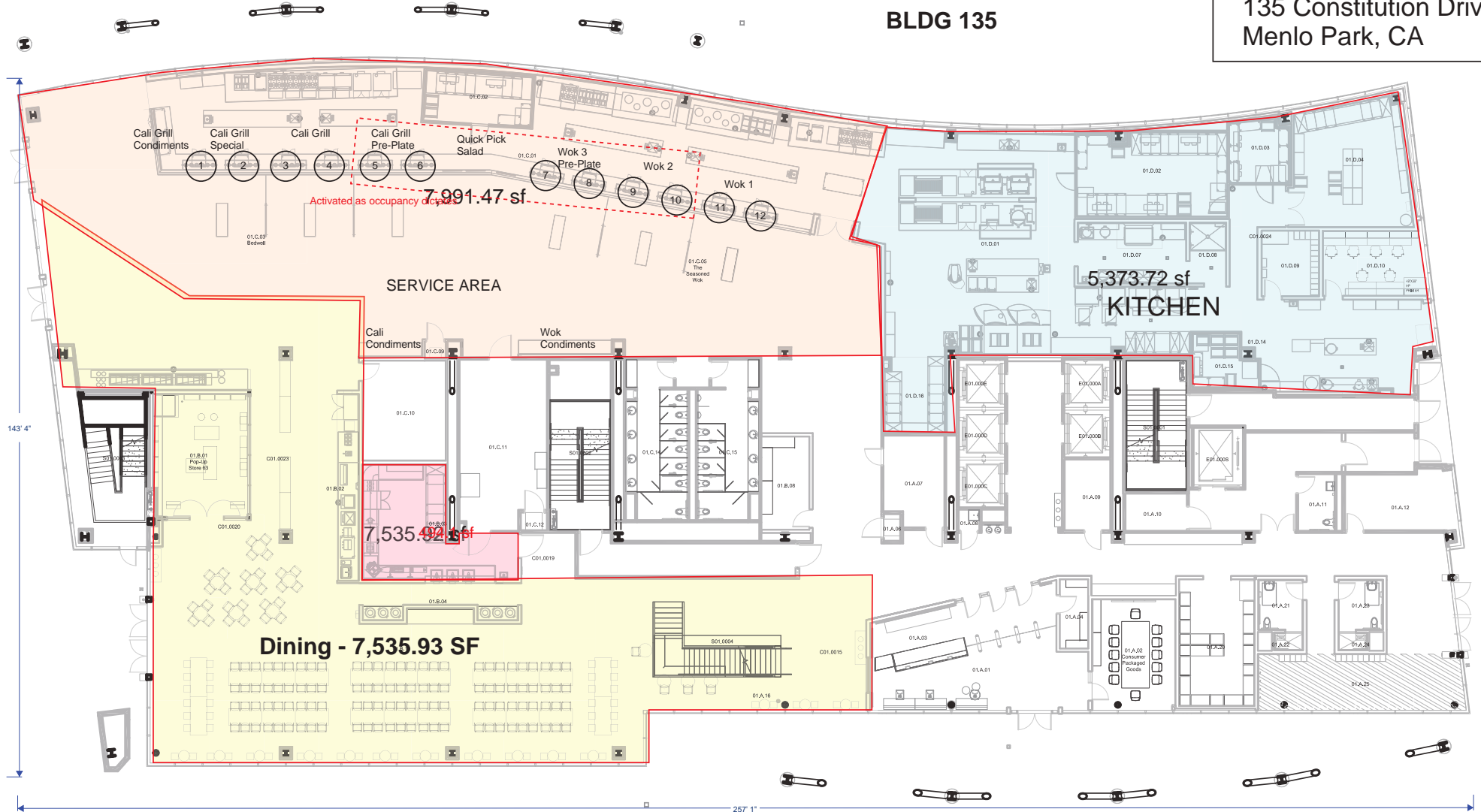

SNOWFLAKE - 1ST FLOOR