

Project description

Our Stanford Wellness Massage Therapy Clinic project aims to provide a serene and healing environment for clients seeking wellness and relaxation through professional massage therapy. We will have 2-3 therapists who are professional trained and certified in a broad range of bodywork modalities and comprehensive applications. Our mission is to enhance the physical and mental well-being of our community by offering a range of therapeutic massage services in a soothing and aesthetically pleasing setting.

Hours of business:

Monday - Saturday 10am - 9pm, Sun 10am-8pm

Intended Services:

Acupuncture, aromatherapy, deep tissue, Swedish massage therapy.

scope of work

Our goal is to serve the clients by treating muscle pain and relieving their muscle stiffness such as shoulder, neck, back, or even whole body, with various massage technique, such as Swedish, deep tissue and aromatherapy..

architectural style, materials, colors, and constructional methods

The architectural style of the clinic will reflect a contemporary and welcoming design. It will combine elements of modern minimalism with natural materials, creating a sense of calm and connection to nature. Clean lines, neutral colors, and ample use of glass will promote a serene atmosphere.

Materials will consist of sustainable and eco-friendly options such as reclaimed wood, bamboo flooring, and low-VOC paints. Soft, earthy colors like muted greens, calming blues, and warm browns will dominate the interior, while the exterior will feature a harmonious blend of natural wood and stone finishes.

The construction will follow environmentally responsible practices, focusing on energy efficiency, insulation, and the use of eco-friendly building materials. The clinic will also incorporate advanced soundproofing to ensure client privacy and tranquility during 3 room,

basis for site layout

The clinic will comprise a reception and waiting area with the relaxation lounge, and three private treatment rooms. The site layout will be designed to harmonize with the natural landscape while maximizing energy efficiency. It will prioritize the use of local flora, ensuring a balance between built and green spaces. Parking and access areas will be well-planned to minimize disruption to the surroundings.

Existing and proposed use

The proposed use of the clinic is entirely focused on providing massage therapy services to the community. The waiting area act as the relaxation lounge so that clients can enjoy relaxation and healing.

Outreach to neighboring properties

There will be no outreach to neighboring properties. All proposed and suggested services are contained within the proposed site location.

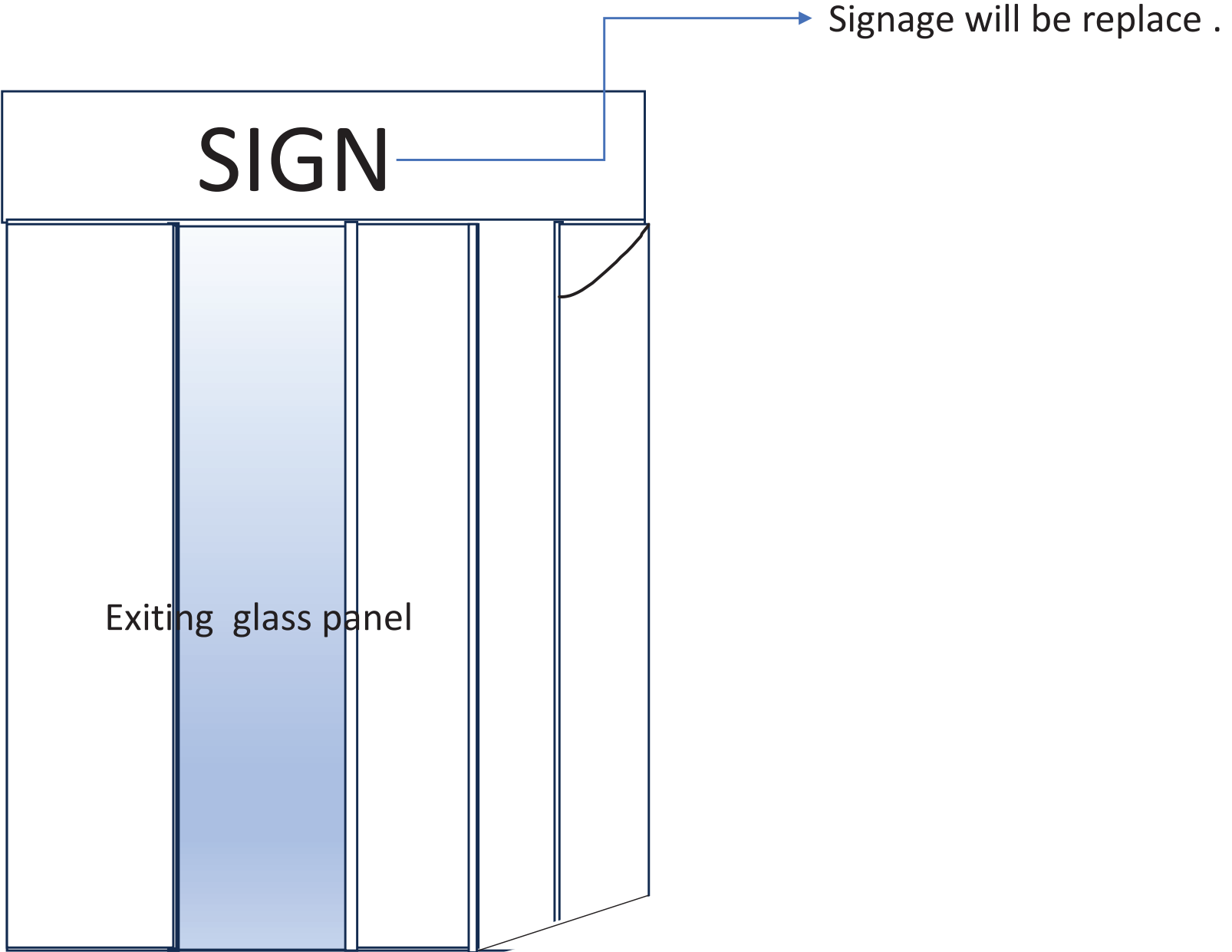

SIGN

Signage will be replace .

Exiting glass panel

Elevation drawing

Alto Ln Rear area

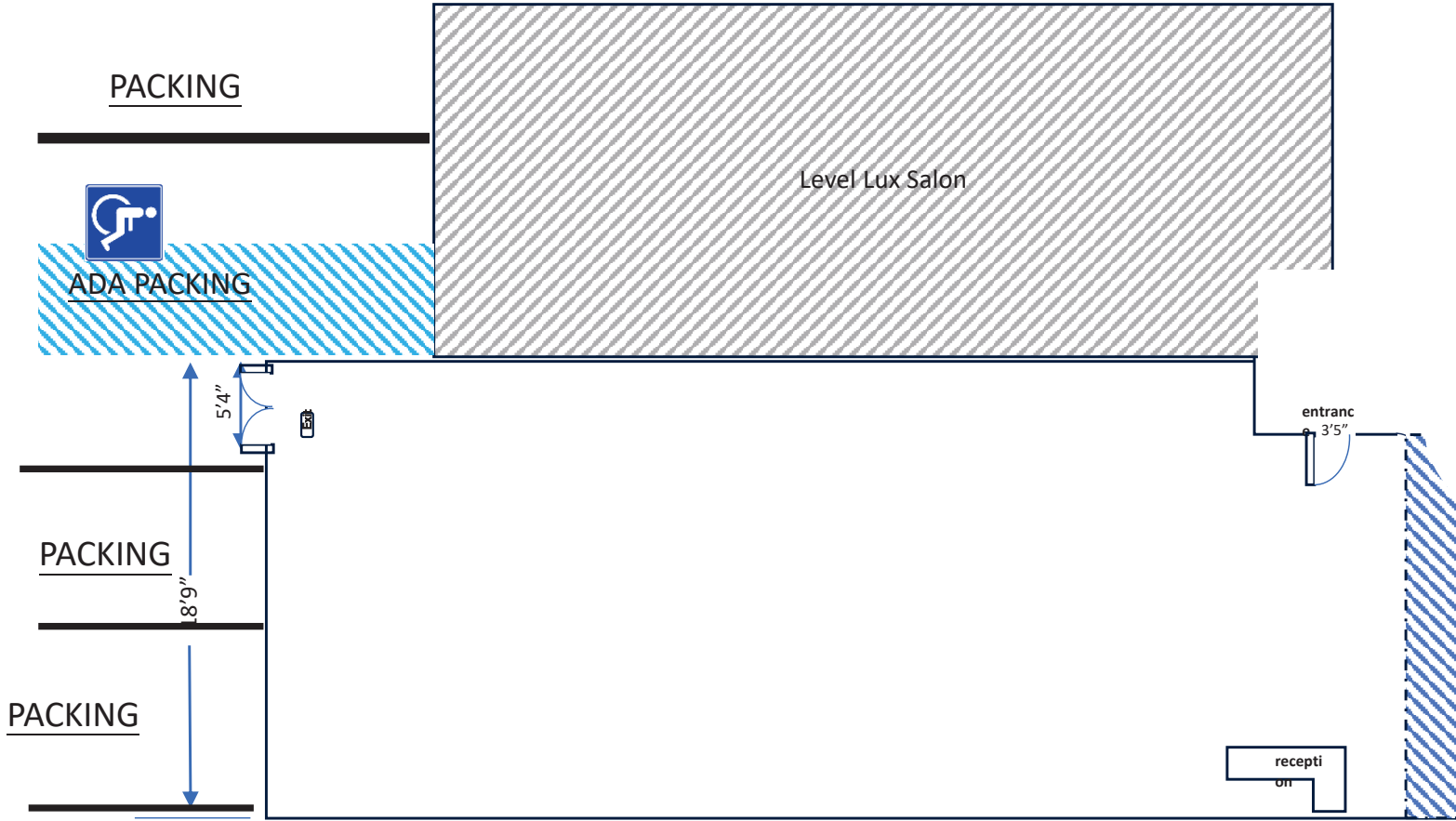

Rear view side



433 EL Camino Real Front area

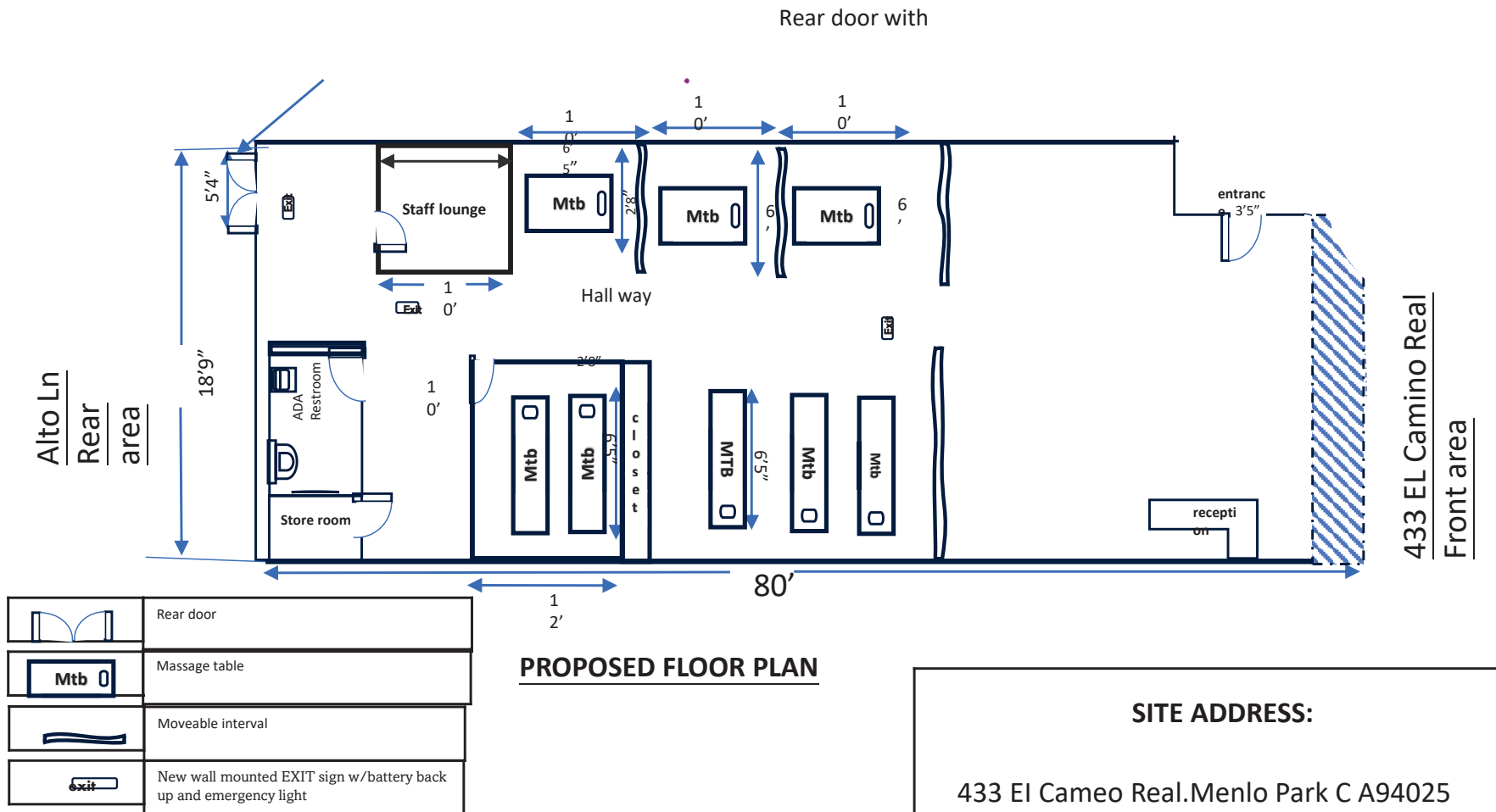



Rear side address
Alto LN

City of Menlo Park
Location Map
433 El Camino Real



Sign

Front side address
433 El Camino Real

Area plan

Remarks :

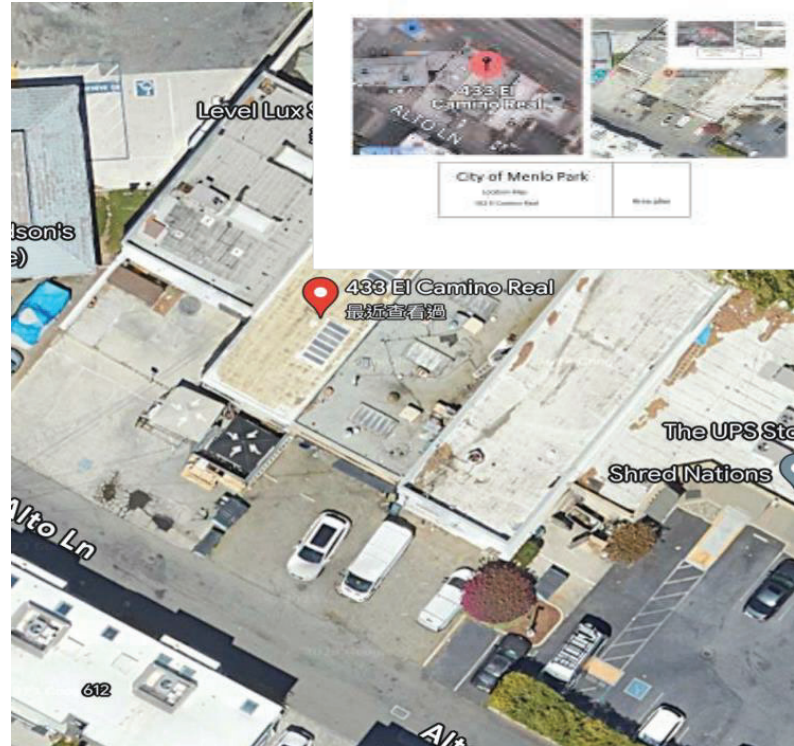

Existing sign rename the English characters with Blue color.

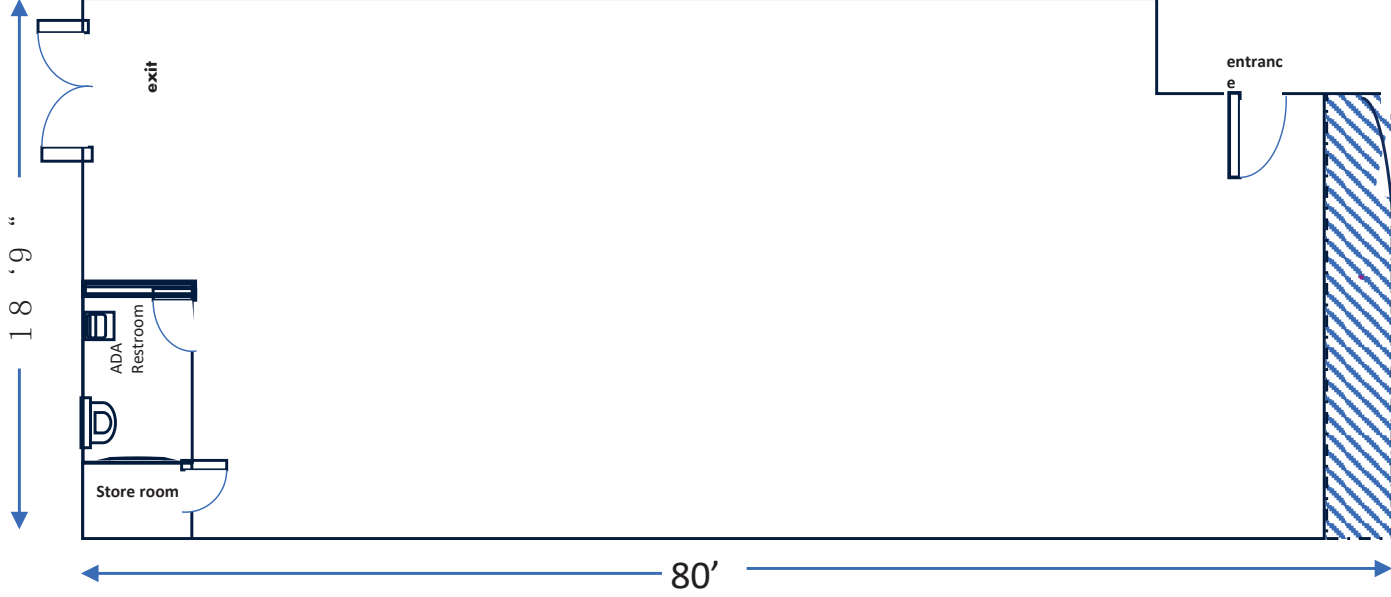

<p>City of Menlo Park</p> <p>Location Map</p> <p>433 El Camino Real</p>	<p>Area plan</p>
---	------------------

Alo Ln Rear area



	Fire door
	New wall mounted EXIT sign w/battery back up and emergency light

433 EL Camino Real

Front area

City of Menlo Park

Location Map

433 El Camino Real

Existing Floor plan