Appendix D

Phase I and II Environmental Site Assessments

PHASE I AND II ENVIRONMENTAL SITE ASSESSMENT REPORT

**985 O'Brien Drive
1001 to 1015 O'Brien Drive
1320 Willow Road
Menlo Park, California**

**Submitted by:
Farallon Consulting, L.L.C.
330 Franklin Street, Suite 200
Oakland, California 94607**

Farallon PN: 2333-008

**For:
O'Brien Drive Portfolio, LLC
1530 O'Brien Drive, Suite C
Menlo Park, California**

September 10, 2021

Prepared by:



Stephen Gaynier
Project Environmental Scientist



Vincent Tilotta, P.E.
Senior Engineer



Richard Makdisi, P.G.
Principal Geochemist

Reviewed by:



Craig Ware, R.G. (Oregon)
Principal Hydrogeologist



TABLE OF CONTENTS

ENVIRONMENTAL PROFESSIONALS' STATEMENT	iii
EXECUTIVE SUMMARY	iv
1.0 INTRODUCTION.....	1-1
1.1 PROJECT AUTHORIZATION.....	1-1
1.2 PROFESSIONAL QUALIFICATIONS.....	1-1
1.3 PROJECT PURPOSE AND OBJECTIVE.....	1-1
1.4 PROJECT SCOPE OF SERVICES	1-2
1.5 DEVIATIONS	1-3
1.6 LIMITING CONDITIONS.....	1-3
1.7 DATA GAPS	1-3
2.0 SITE OVERVIEW.....	2-1
2.1 SITE LOCATION.....	2-1
2.2 SITE DESCRIPTION	2-1
2.3 SITE OPERATIONS	2-1
2.4 ADJACENT AND SURROUNDING LAND USE	2-1
3.0 PHYSICAL SETTING.....	3-1
3.1 TOPOGRAPHY.....	3-1
3.2 GEOLOGY AND HYDROGEOLOGY	3-1
3.3 OIL AND GAS RECORDS.....	3-1
3.4 SENSITIVE RECEPTORS.....	3-1
4.0 USER-PROVIDED INFORMATION	4-1
4.1 TITLE AND LIEN RECORDS	4-1
4.2 EXPERIENCE AND SPECIALIZED KNOWLEDGE.....	4-1
4.3 COMMONLY KNOWN INFORMATION	4-1
4.4 PHASE I AND II ENVIRONMENTAL SITE ASSESSMENT REPORT USERS.....	4-1
4.5 PREVIOUS ENVIRONMENTAL STUDIES.....	4-1
4.6 CLIENT-PROVIDED DEVELOPMENT PLANS.....	4-2
5.0 SITE BACKGROUND AND HISTORY	5-1
5.1 SITE	5-1
5.2 ADJACENT PROPERTIES	5-2
6.0 REGULATORY REVIEW	6-1
6.1 ON-SITE LISTINGS	6-1
6.2 ADJACENT AND OTHER FACILITY LISTINGS.....	6-2
6.3 VAPOR ENROACHMENT	6-5
6.4 UNMAPPABLE LISTINGS.....	6-5



7.0	INTERVIEWS.....	7-1
7.1	INTERVIEW WITH SITE REPRESENTATIVE	7-1
7.2	INTERVIEW WITH FIRE DEPARTMENT	7-1
7.3	INTERVIEW WITH CITY.....	7-1
7.4	INTERVIEW WITH HEALTH DEPARTMENT	7-2
8.0	SITE RECONNAISSANCE.....	8-1
8.1	SITE RECONNAISSANCE METHODOLOGY	8-1
8.2	SITE RECONNAISSANCE OBSERVATIONS.....	8-1
8.2.1	Interior Observations	8-1
8.2.2	Interior Observation Comments.....	8-2
8.2.3	Exterior Observations	8-2
8.2.4	Exterior Observation Comments.....	8-3
9.0	PHASE II ENVIRONMENTAL SITE ASSESSMENT	9-1
10.0	FINDINGS AND OPINIONS	10-1
11.0	CONCLUSIONS	11-1
12.0	BIBLIOGRAPHY	12-1
13.0	LIMITATIONS.....	13-1
13.1	GENERAL LIMITATIONS	13-1
13.2	LIMITATION ON RELIANCE BY THIRD PARTIES	13-1

FIGURES

- Figure 1 *Site Vicinity Map*
Figure 2 *Site Plan*





APPENDICES

- Appendix A Professional Qualifications
Appendix B Site Photographs
Appendix C User Questionnaire
Appendix D Environmental Database Report
Appendix E Tarlton Proposed Site Plan
Appendix F Boring Logs
Appendix G Summary of Groundwater Analytical Results
Appendix H Laboratory Analytical Report



ENVIRONMENTAL PROFESSIONALS' STATEMENT

We declare that, to the best of our professional knowledge and belief, we meet the definition of Environmental Professional as established in Part 312.10 of Title 40 of the Code of Federal Regulations (40 CFR 312.10) and we have the specific qualifications based on education, training, and experience to assess a property of the nature, history, and setting of the subject property. We have developed and performed all appropriate inquiries in conformance with the standards and practices set forth in 40 CFR 312.

Name	 <u>Stephen Gaynier</u>	Name	 <u>Vincent Tilotta, P.E.</u>
Title	<u>Project Environmental Scientist</u>	Title	<u>Senior Engineer</u>
Name	 <u>Richard Makdisi, P.G.</u>	Name	 <u>Craig Ware, R.G. (Oregon)</u>
Title	<u>Principal Geochemist</u>	Title	<u>Principal Hydrogeologist</u>



EXECUTIVE SUMMARY

Farallon Consulting, L.L.C. (Farallon) has prepared this Phase I and II Environmental Site Assessment (Phase I and II ESA) Report for the properties at 985 O'Brien Drive, 1001 to 1015 O'Brien Drive, and 1320 Willow Road in Menlo Park, California (herein referred to as the Site). The Phase I and II ESAs were conducted by Stephen Gaynier, Vincent Tilotta, and Richard Makdisi, and were reviewed and approved by Craig Ware. All are experienced Environmental Professionals in the field of Phase I ESAs and related environmental investigations.

This Phase I and II ESA Report was prepared for O'Brien Drive Portfolio, LLC c/o Tarlton Properties, Inc. in accordance with the letter regarding Proposal for Phase I Environmental Site Assessment, 985 O'Brien Drive, 1001 to 1015 O'Brien Drive, 1300 [sic] Willow Road, Menlo Park, California dated April 26, 2021 from Vincent Tilotta and Richard Makdisi of Farallon to Elizabeth Krietemeyer and Cindy Tran of Tarlton Properties, Inc. The Phase II ESA activities presented in this report were conducted in accordance with the letter regarding Proposal for Phase II Environmental Site Assessment, 1320 Willow Road, Menlo Park, California dated July 13, 2021 from Vincent Tilotta and Richard Makdisi of Farallon to Elizabeth Krietemeyer and Cindy Tran of Tarlton Properties, Inc. The scope of work for the Phase I ESA portion of this report is consistent with ASTM International Standard E1527-13, *Standard Practice for Environmental Site Assessments: Phase I Environmental Site Assessment Process* (ASTM E1527-13). ASTM E1527-13 is intended to assist the user in satisfying one of the requirements to qualify for protection from potential liability under the Comprehensive Environmental Response, Compensation, and Liability Act as the innocent landowner, contiguous property owner, or bona fide prospective purchaser. ASTM E1527-13 constitutes "all appropriate inquiry" into the previous ownership, uses, and environmental conditions of a property consistent with good commercial or customary practice, as defined in Section 9601(35)(B) of Title 42 of the U.S. Code.

There were no deviations from ASTM E1527-13 during these Phase I and II ESAs, with the exception of non-scope items requested by O'Brien Drive Portfolio, LLC that are not required to satisfy ASTM E1527-13. A limiting condition encountered during the Phase I ESA activities was the presence of furniture and equipment in the Site buildings that prevented Farallon from observing entire interior floor surfaces. Based on information obtained from the Site representative, this limiting condition is not expected to hinder the conclusions of this report.

The purpose of the Phase I and II ESAs was to identify, as practicable, recognized environmental conditions on the Site or proximate to the Site that have caused and/or may cause an adverse environmental condition. This Phase I and II ESA Report provides the results from investigation into past and present ownership and uses of the Site, consistent with good commercial and/or customary practice.

The Site consists of San Mateo County Parcel Nos. 055-421-050, 055-421-060, and 055-421-160, which total approximately 4.3 acres of land developed with three single-story commercial concrete tilt-up buildings totaling approximately 90,600 square feet that were constructed between 1955



and 1963, with additions to the building at 1320 Willow Road completed between 1968 and 1974. A portion of the building at 1320 Willow Road includes a mezzanine level. The Site buildings are occupied by SummerBio (985 O'Brien), Cyngn (1015 O'Brien), Wine Bank (1320 Willow Road), and Garda (1320 Willow Road). Remaining areas of the Site consist of paved parking and landscaped areas. Access to the Site is gained from O'Brien Drive, south of the Site, and Willow Road, west of the Site. According to the San Mateo County Assessor's Office, the Site owner is O'Brien Drive Portfolio, LLC.

O'Brien Drive Portfolio, LLC intends to remove the existing buildings and redevelop the Site with two commercial buildings covering approximately 50,000 square feet, a supporting garage and amenities building, and grounds improvements.

At the time of the site reconnaissance, Farallon observed minor amounts of hazardous materials, including janitorial cleaning supplies, alcohols and acids, and maintenance-related products. The materials were observed to be properly labeled and stored in designated areas of the Site buildings. No evidence of releases was observed on or around the containers at the time of the site reconnaissance.

Historically, the Site appeared in aerial photographs to be used for agricultural purposes from at least 1930 through at least 1948. The current Site buildings at 985 O'Brien Drive and 1001 to 1015 O'Brien Drive were apparent on the southeastern portion of the Site by 1958, and the Site appeared largely unchanged through at least 1960. By 1968, the original portion of the current Site building at 1320 Willow Road was completed. A subsequent addition to the building at 1320 Willow Road expanded the building's footprint to the west by 1974, and appeared largely unchanged through at least 1981. An additional paved surface parking lot was apparent on the northeastern corner of the Site by 1991; the layout of the Site has appeared similar to the present.

Farallon was provided with the *Phase I Environmental Site Assessment Report, 1320 Willow Road, Menlo Park, California* dated September 14, 2015; the *Phase I Environmental Site Assessment Report, 1001 and 1015 O'Brien Drive, Menlo Park, California* dated September 14, 2015; and the *Phase I Environmental Site Assessment Report, 985 O'Brien Drive, Menlo Park, California* dated September 14, 2015 all prepared by Stellar Environmental Solutions, Inc. (2015 Phase I Reports).

According to the 2015 Phase I Reports, a "sump or dry well" was observed on the Site behind the tenant space at 1001 O'Brien Drive, then occupied by Electro-Motion. Site representatives interviewed during the site reconnaissance did not know the historical use of the "sump or dry well." Further inspection of the feature indicated that it may have functioned to allow water to infiltrate into soil. The 2015 Phase I Reports identified the "sump" as a de minimis condition in connection with the Site. Based on the historical use of the Site for agricultural purposes, the 2015 Phase I Reports recommended soil profiling to identify possible contaminants such as pesticides, herbicides, and fertilizers in the event of future redevelopment of the Site. The 2015 Phase I Reports identified no recognized environmental conditions in connection with the Site.



Adjacent properties at the time of Farallon's site reconnaissance included a vacant lot and a church to the southwest, Willow Road followed by an undeveloped lot and residential neighborhoods to the west, Mid-Peninsula High School to the north, industrial buildings to the east, and O'Brien Drive followed by industrial buildings to the south.

Historically, adjacent properties to the north, east, and south appeared to be used for agricultural purposes from at least 1930 through at least 1941, with Willow Road followed by vacant land west of the Site. The north-adjacent property appeared to be used for staging agricultural products in 1948, and a suspected residence was apparent near the northeastern corner of the Site. The suspected residence to the north was no longer apparent by 1958, and new commercial/industrial buildings were apparent to the east and south/southwest, and west across Willow Road. The properties to the north and south across O'Brien Drive were developed with commercial warehouse buildings by 1960, with continued development to the south and east through 1974. Commercial buildings near the southwestern corner of the Site and to the west across Willow Road appeared to have been removed by 1981; those properties appeared to be vacant through at least 1991. Paved parking lots were added north- and southwest-adjacent to the Site by 2002. Periodic earthwork was apparent on the vacant property to the west across Willow Road, with vehicles and equipment apparent on the property between 2003 and 2009, and a building foundation apparent by 2010. The layout of adjacent properties has appeared largely unchanged from 2010 to the present.

City directory listings for adjacent properties included a storage facility, a high school, a caulking materials and equipment manufacturer, and a U.S. Geological Survey warehouse. A historical gasoline service station at 1300 Willow Road, southwest-adjacent to the Site, was listed from at least 1957 through at least 1967. The property to the west across Willow Road at 1283 and 1291 Willow Road was identified as a gasoline service station from at least 1957 through at least 1977. 1305 Willow Road, north-adjacent to the Site across Willow Road, was identified as a gasoline service station from at least 1967 through at least 1973.

Farallon identified San Mateo County Environmental Health Services as the Certified Unified Program Agency for properties in the vicinity of the Site. Farallon contacted San Mateo County Environmental Health Services to request records of underground storage tanks or reported releases in connection with the historical gasoline service station identified at 1300 Willow Road. A representative of San Mateo County Environmental Health Services indicated that it had no records for the property. To close the potential data gap related to closure of the historical gasoline service station identified at 1300 Willow Road, Farallon performed a Phase II ESA on the Site, adjacent to 1300 Willow Road. Four groundwater samples collected as part of the Phase II ESA contained low concentrations of total petroleum hydrocarbons and benzene, which did not exceed the applicable Water Board Environmental Screening Levels. Based on the low concentrations of total petroleum hydrocarbons and benzene in groundwater, the potential migration of hazardous substances to the Site in connection with historical gasoline service station operations at 1300 Willow Road represents a de minimis environmental condition in connection with the Site. The groundwater findings also do not represent any risk of vapor intrusion at the Site.



The conclusion from a vapor encroachment screening (ASTM E2600-15) performed at the Site to consider whether a vapor encroachment condition was a likely potential as a result of an up-gradient, off-Site plume is that a vapor encroachment condition does not exist at the Site. The Environmental Risk Information Services (ERIS) *Database Report* prepared for the Site dated April 29, 2021 (ERIS Report) identified the Site address in several databases. Current and historical tenants of the Site were identified as handlers and/or generators of hazardous materials or waste, with only minor violations noted. Farallon searched the California State Water Resources Control Board online GeoTracker database and the California Department of Toxic Substances Control online EnviroStor database for records related to the Site, but found no listings.

The ERIS Report identified several facilities adjacent or proximate to the Site in the regulatory databases. Several of these facilities, including a historical gasoline service station, have known or suspected releases of hazardous substances to soil and/or groundwater. Based on their current regulatory status, topographic location relative to the Site, and/or relative distance from the Site, these facilities do not represent a recognized environmental condition in connection with the Site.

Based on review of the Site history, interviews with persons knowledgeable about the Site, reconnaissance of the Site, review of regulatory agency lists, and the results of the Phase II ESA, this Phase I ESA did not identify recognized environmental conditions in connection with the Site.

Farallon understands that the Client intends to purchase this property to redevelop it for life sciences research and development and office use. In doing so, the existing buildings are to be demolished and two new commercial buildings covering approximately 50,000 square feet with a supporting garage and amenities building are to be constructed. This property is suitable for the intended use contemplated by the Client. However, the demolition and development phase should be informed by a Site Mitigation Plan that can address environmental issues, including soil profiling for off-Site disposal if required, and construction phase environmental monitoring.



1.0 INTRODUCTION

This Phase I and II Environmental Site Assessment (Phase I and II ESA) Report was prepared by Farallon Consulting, L.L.C. (Farallon) for the properties at 985 O'Brien Drive, 1001 to 1015 O'Brien Drive, and 1320 Willow Road in Menlo Park, California (herein referred to as the Site) (Figure 1). This section discusses the project authorization, and the qualifications of the Environmental Professionals conducting and reviewing the Phase I and II ESA work. Also included in this section are the project purpose, objective, scope of services, deviations, limiting conditions, and data gaps.

1.1 PROJECT AUTHORIZATION

This Phase I and II ESA Report was prepared for O'Brien Drive Portfolio, LLC c/o Tarlton Properties, Inc. in accordance with the letter regarding Proposal for Phase I Environmental Site Assessment, 985 O'Brien Drive, 1001 to 1015 O'Brien Drive, 1300 [sic] Willow Road, Menlo Park, California dated April 26, 2021 from Vincent Tilotta and Richard Makdisi of Farallon to Elizabeth Krietemeyer and Cindy Tran of Tarlton Properties, Inc. The scope of work for the Phase I ESA portion of this report is consistent with ASTM International Standard E1527-13, *Standard Practice for Environmental Site Assessments: Phase I Environmental Site Assessment Process* (ASTM E1527-13). The Phase II ESA activities presented in this report were conducted in accordance with the letter regarding Proposal for Phase II Environmental Site Assessment, 1320 Willow Road, Menlo Park, California dated July 13, 2021 from Vincent Tilotta and Richard Makdisi of Farallon to Elizabeth Krietemeyer and Cindy Tran of Tarlton Properties, Inc.

1.2 PROFESSIONAL QUALIFICATIONS

The Phase I and II ESAs were conducted by Stephen Gaynier, Vincent Tilotta, and Richard Makdisi, and were reviewed and approved by Craig Ware. All have an understanding of surface and subsurface environmental conditions and the processes used to evaluate these conditions, and the ability to develop opinions regarding conditions indicative of a release or threatened release of hazardous substances and petroleum products. These Environmental Professionals have developed and performed all appropriate inquiry, in conformance with the standards and practices set forth in Part 312 of Title 40 of the Code of Federal Regulations. The professional qualifications of Stephen Gaynier, Vincent Tilotta, Richard Makdisi, and Craig Ware are provided in Appendix A.

1.3 PROJECT PURPOSE AND OBJECTIVE

The purpose of the Phase I and II ESAs was to identify, as practicable, recognized environmental conditions on the Site and within the appropriate study area that have caused and/or may cause an adverse environmental impact. ASTM E1527-13 is intended to permit a user to satisfy one of the requirements to qualify for protection from potential liability under the Comprehensive Environmental Response, Compensation, and Liability Act as the innocent landowner, contiguous property owner, or bona fide prospective purchaser. ASTM E1527-13 constitutes "all appropriate inquiry" into the previous ownership, uses, and environmental conditions of a property consistent



with good commercial or customary practice, as defined in Section 9601(35)(B) of Title 42 of the U.S. Code.

The objective of the Phase I and II ESAs was to perform an appropriate inquiry into past and present ownership and uses of the Site, consistent with good commercial and/or customary practice. This Phase I and II ESA Report is to be used as a risk management tool to meet all appropriate inquiry requirements and the Comprehensive Environmental Response, Compensation, and Liability Act liability defense. The Phase I and II ESAs do not guarantee that there are no impacts to the Site.

For the purpose of this Phase I and II ESA Report, the term “recognized environmental condition” is defined as the presence or likely presence of any hazardous substance or petroleum product in, on, or at the Site due to releases to the environment, under conditions indicative of a release to the environment, or under conditions that pose a material threat of a future release to the environment. The term is not intended to include “de minimis conditions” that generally do not present a threat to human health or the environment and that generally would not be the subject of an enforcement action if brought to the attention of the applicable governmental agencies.

The term “controlled recognized environmental condition” is defined as a recognized environmental condition resulting from a past release of a hazardous substance or petroleum product that has been addressed to the satisfaction of the applicable regulatory authority, with hazardous substances or petroleum products allowed to remain in-place subject to implementation of required controls.

The term “historical recognized environmental condition” is defined as a past release of any hazardous substance or petroleum product that has occurred in connection with the Site and has been addressed to the satisfaction of the applicable regulatory authority, without subjecting the Site to any required controls.

1.4 PROJECT SCOPE OF SERVICES

The Phase I ESA portion of this report has been prepared in accordance with the scope of work presented in ASTM E1527-13 and the letter regarding Proposal for Phase I Environmental Site Assessment, 985 O’Brien Drive, 1001 to 1015 O’Brien Drive, 1300 [sic] Willow Road, Menlo Park, California dated April 26, 2021 from Vincent Tilotta and Richard Makdisi of Farallon to Elizabeth Krietemeyer and Cindy Tran of Tarlton Properties, Inc. The scope of work for the Phase I ESA included a records review, literature research and review, a site reconnaissance, interviews with individuals familiar with the Site, interviews with local governmental officials, and preparation of this report. The Phase II ESA activities presented in this report were conducted in accordance with the letter regarding Proposal for Phase II Environmental Site Assessment, 1320 Willow Road, Menlo Park, California dated July 13, 2021 from Vincent Tilotta and Richard Makdisi of Farallon to Elizabeth Krietemeyer and Cindy Tran of Tarlton Properties, Inc.



1.5 DEVIATIONS

There were no deviations from ASTM E1527-13 during these Phase I and II ESAs, with the exception of non-scope items requested by O'Brien Drive Portfolio, LLC that are not required to satisfy ASTM E1527-13.

1.6 LIMITING CONDITIONS

A limiting condition encountered during the Phase I ESA activities was the presence of furniture and equipment in the Site buildings that prevented Farallon from observing the entire interior floor surface. Based on information obtained from the Site representative, this limiting condition is not expected to hinder the conclusions of this report.

1.7 DATA GAPS

Data gaps may affect the ability to identify recognized environmental conditions and Farallon's ability to render opinions and conclusions for presentation in the Phase I and II ESA Report. Farallon did not identify significant data gaps during these Phase I and II ESAs.



2.0 SITE OVERVIEW

This section includes an overview of the Site location, improvements, and operations. A description of adjacent and surrounding land use also is provided.

2.1 SITE LOCATION

The Site is northeast of the intersection of O'Brien Drive and Willow Road, at 985 O'Brien Drive, 1001 to 1015 O'Brien Drive, and 1320 Willow Road in Menlo Park, San Mateo County, California. The location is in a commercial and industrial area approximately 3 miles northeast of downtown Menlo Park. The Site vicinity is shown on Figure 1.

2.2 SITE DESCRIPTION

The Site consists of San Mateo County Parcel Nos. 055-421-050, 055-421-060, and 055-421-160, which total approximately 4.3 acres of land developed with three single-story commercial concrete tilt-up buildings totaling approximately 90,600 square feet that were constructed between 1955 and 1963, with additions to the building at 1320 Willow Road completed between 1968 and 1974. A portion of the building at 1320 Willow Road includes a mezzanine level. Remaining areas of the Site consist of paved parking and landscaped areas. Access to the Site is gained from O'Brien Drive, south of the Site, and Willow Road, west of the Site.

Figure 2 presents a plan map of the Site. Additional details pertaining to the Site are provided in Section 8.2, Site Reconnaissance Observations. Site photographs are presented in Appendix B.

2.3 SITE OPERATIONS

The Site buildings are occupied by SummerBio, a biotechnology laboratory (985 O'Brien), Cyngn, an autonomous vehicle research and development laboratory (1015 O'Brien), Wine Bank, a wine retailer and cold storage facility (1320 Willow Road), and Garda, an armored transport office and vehicle storage garage (1320 Willow Road). According to San Mateo County Assessor's Office., the Site owner is O'Brien Drive Portfolio, LLC.

2.4 ADJACENT AND SURROUNDING LAND USE

Adjacent properties at the time of Farallon's site reconnaissance included a vacant lot and a church to the southwest, Willow Road followed by an undeveloped lot and residential neighborhoods to the west, Mid-Peninsula High School to the north, industrial buildings to the east, and O'Brien Drive followed by industrial buildings to the south.

No visual evidence of recognized environmental conditions was observed on abutting or nearby properties during the site reconnaissance. Observations were restricted to areas readily observable from the Site.



3.0 PHYSICAL SETTING

The physical setting of the Site, including topography, geology, and hydrogeology, is described in this section. Farallon's assessment of sensitive receptors in the area also is discussed.

3.1 TOPOGRAPHY

Farallon reviewed the U.S. Geological Survey (USGS) topographic map for Palo Alto, California dated 2015 provided by Environmental Risk Information Services (ERIS). The map depicts the Site at an elevation of approximately 12 feet above mean sea level. Site topography is relatively flat. Regional topography is generally flat, with a slight slope down to the north.

3.2 GEOLOGY AND HYDROGEOLOGY

The Site is located on the western peninsula of the San Francisco Bay. The main water bodies in the region are the San Francisco Bay and the Pacific Ocean. According to information obtained from USGS, the area surrounding the subject property is underlain by alluvium deposits of the Holocene-era. According to the ERIS *Physical Setting Report* prepared for the Site dated April 27, 2021 (ERIS PSR), surface soil at the Site consists primarily of urban land, which is a miscellaneous area.

Shallow groundwater flow direction typically can be estimated by examination of surface topography or by nearby surface water bodies. Based on the topography of the Site and its vicinity, groundwater flows to the north. Based on documentation of prior assessments conducted proximate to the Site obtained from the California State Water Resource Control Board GeoTracker database (GeoTracker database), groundwater has been documented to flow to the north and/or northeast to northwest. Based on the Phase II ESA performed by Farallon in August 2021, groundwater is encountered at a depth of approximately 15 feet below ground surface (bgs).

3.3 OIL AND GAS RECORDS

According to the California Department of Conservation, Geologic Energy Management Division Well Finder online database, no permitted oil or gas wells are present on the Site or adjacent properties.

3.4 SENSITIVE RECEPTORS

Farallon conducted a limited assessment of sensitive receptors on or in the vicinity of the Site that was confined to visually apparent features such as surface water bodies (e.g., low-lying wet areas, streams, ponds) and residential and recreational areas. Farallon's assessment of sensitive receptors included a review of readily ascertainable information relating to the presence of private, semiprivate, public, and industrial water-supply wells.



According to the ERIS PSR, the Site is in a 500-year flood plain. The nearest federally designated wetlands are 0.3 mile north of the Site. Three public water-supply wells were identified within 1 mile of the Site. The water bodies nearest the Site were identified as Ravenswood Slough approximately 0.3 mile north of the Site, San Francisquito Creek 1.2 miles south of the Site, and the San Francisco Bay 1.5 miles east of the Site.



4.0 USER-PROVIDED INFORMATION

Farallon understands that the user of this report, O'Brien Drive Portfolio, LLC, is seeking to follow the standards set forth in ASTM E1527-13 to complete an environmental assessment of the Site. The user has specific responsibilities for fulfilling ASTM E1527-13 requirements to help identify the possibility of recognized environmental conditions in connection with the Site. These responsibilities do not require the technical expertise of an Environmental Professional, and were not performed by the Environmental Professionals who conducted the Phase I and II ESAs at the Site.

To facilitate fulfillment of the ASTM E1527-13 requirements identified below, Farallon provided O'Brien Drive Portfolio, LLC with a copy of the *Phase I Environmental Site Assessment User Questionnaire* (User Questionnaire) to complete. The User Questionnaire is provided in Appendix C of this Phase I and II ESA Report.

4.1 TITLE AND LIEN RECORDS

O'Brien Drive Portfolio, LLC indicated that it was not aware of environmental liens against the Site.

4.2 EXPERIENCE AND SPECIALIZED KNOWLEDGE

O'Brien Drive Portfolio, LLC indicated that it has no experience or specialized knowledge regarding the Site.

4.3 COMMONLY KNOWN INFORMATION

O'Brien Drive Portfolio, LLC indicated that it is not aware of commonly known information that would lead to identification of recognized environmental conditions in connection with the Site.

4.4 PHASE I AND II ENVIRONMENTAL SITE ASSESSMENT REPORT USERS

O'Brien Drive Portfolio, LLC c/o Tarlton Properties, Inc. will rely on this Phase I and II ESA Report.

4.5 PREVIOUS ENVIRONMENTAL STUDIES

Farallon was provided with the *Phase I Environmental Site Assessment Report, 1320 Willow Road, Menlo Park, California* dated September 14, 2015; the *Phase I Environmental Site Assessment Report, 1001 and 1015 O'Brien Drive, Menlo Park, California* dated September 14, 2015; and the *Phase I Environmental Site Assessment Report, 985 O'Brien Drive, Menlo Park, California* dated September 14, 2015, all prepared by Stellar Environmental Solutions, Inc. (2015 Phase I Reports).



According to the 2015 Phase I Reports, a “sump or dry well” was observed on the Site behind the tenant space at 1001 O’Brien Drive, then occupied by Electro-Motion. Site representatives interviewed during the site reconnaissance did not know the historical use of the “sump or dry well.” Further inspection of the feature indicated that it may have functioned to allow water to infiltrate into soil. The 2015 Phase I Reports identified the “sump” as a de minimis condition in connection with the Site. Based on the historical use of the Site for agricultural purposes, the 2015 Phase I Reports recommended soil profiling to identify possible contaminants such as pesticides, herbicides, and fertilizers in the event of future redevelopment of the Site. The 2015 Phase I Reports identified no recognized environmental conditions in connection with the Site.

4.6 CLIENT-PROVIDED DEVELOPMENT PLANS

Farallon was provided with O’Brien Drive Portfolio, LLC’s proposed Site development plan, provided in Appendix E. The plan shows the location of the two commercial buildings, garage, and other supporting structures planned as part of Site redevelopment.



5.0 SITE BACKGROUND AND HISTORY

Farallon reviewed the following historical sources as part of the Phase I ESA activities:

- Aerial photographs of the Menlo Park, California area dated 1930, 1941, 1948, 1958, 1960, 1968, 1974, 1981, 1991, 2005, 2009, 2010, 2012, 2014, 2016, 2018, and 2020 obtained from ERIS; and dated 1948, 1985, 1991, 2002 through 2005, and 2007 through 2020 obtained from Google Earth;
- Polk City Directories of Menlo Park, California dated 1957, 1961, 1967, 1973, 1977, 1982, 1987, 1991, 1996, 2001, 2006, 2008, 2013, and 2018 obtained from ERIS; and
- USGS topographic maps of Palo Alto, California dated 1897, 1899, 1943, 1948, 1953, 1961, 1968, 1973, 1994, 1999, and 2015 obtained from ERIS.

A search for fire insurance maps resulted in notification that there was no coverage for the Site.

Farallon is not responsible for the accuracy or completeness of the historical sources reviewed. The historical sources documented were reasonably ascertainable and practically reviewable during the Phase I ESA activities.

5.1 SITE

The Site appeared in aerial photographs to be vacant and used for agricultural purposes from at least 1930 through at least 1948. The current Site buildings at 985 O'Brien Drive and 1001 to 1015 O'Brien Drive were apparent on the southeastern portion of the Site by 1958, and the Site appeared largely unchanged through at least 1960. By 1968, the original portion of the current Site building located at 1320 Willow Road was present. A subsequent addition to the building at 1320 Willow Road expanded the building's footprint to the west by 1974, and the Site appeared largely unchanged through at least 1981. An additional paved surface parking lot was apparent on the northeastern corner of the Site by 1991, and layout of the Site has appeared similar to the present.

City directory listings for the Site address at 985 O'Brien Drive included O I C W (OFC) in 1973, and Al's Roofing Supply Inc. from 2001 through 2018.

Best of Coupons was listed at 1015 O'Brien Drive in 2006, an art and antique dealer at 1013 O'Brien Drive in 2008, Salt Creek Capital Management LLC at 1001 O'Brien Drive in 2018, and Al's Roofing Supply at 985 O'Brien Drive in 2018. Wine Bank, a wine storage facility, was listed at 1320 Willow Road in 2018. 1001 O'Brien Drive was identified as a warehouse for Hiller Aircraft Corp in 1961, Menlo Machine and Manufacturing and associated entities from 1967 through 1991, Electro Motion Inc from 2001 through 2018, and Salt Creek Capital Management LLC in 2018. Spiral Paper Tubes Manufacturing was listed at 1005 O'Brien Drive from 1967 through 1987. Listings for 1015 O'Brien Drive included Hamar Co Tools Manufacturers Inc and Hannibal W D and Co Manufacturers AGT in 1967, Call Mac Trans Co in 1982, Douce France in 1987, Castillo France in 1991, and Best of Coupons in 2006. The Site building at 1320 Willow



Road was listed as Sunset Books & Magazines in 1973, Armored Transit of CA Inc from 2006 through 2013, and Wine Bank from 2006 through 2018. Additional information regarding the Site history is provided in Section 4.5, Previous Environmental Studies, and Section 6.1, On-Site Listings.

5.2 ADJACENT PROPERTIES

Adjacent properties to the north, east, and south appeared to be used for agricultural purposes from at least 1930 through at least 1941, with Willow Road followed by vacant land west of the Site. The north-adjacent property appeared to be used for staging agricultural products in 1948, and a suspected residence was apparent near the northeastern corner of the Site. The suspected residence to the north was no longer apparent by 1958, and new commercial/industrial buildings were apparent to the east and south/southwest, and west across Willow Road. The properties to the north and south across O'Brien Drive were developed with commercial warehouse buildings by 1960, with continued development to the south and east through 1974. Commercial buildings near the southwestern corner of the Site and to the west across Willow Road appeared to have been removed by 1981; those properties appeared to be vacant through at least 1991. Paved parking lots were added north- and southwest-adjacent to the Site by 2002. Periodic earthwork was apparent on the vacant property to the west across Willow Road, with vehicles and equipment apparent on the property between 2003 and 2009, and a building foundation apparent by 2010. The layout of adjacent properties has appeared largely unchanged from 2010 to the present.

City directory listings for adjacent properties included a storage facility, a high school, a caulking materials and equipment manufacturer, and a USGS warehouse. A historical gasoline service station at 1300 Willow Road, southwest-adjacent to the Site, was listed from at least 1957 through at least 1967. The property to the west across Willow Road at 1283 and 1291 Willow Road was identified as a gasoline service station from at least 1957 through at least 1977. 1305 Willow Road, north-adjacent to the Site across Willow Road, was identified as a gasoline service station from at least 1967 through at least 1973.



6.0 REGULATORY REVIEW

ERIS conducted a review of environmental regulatory agency database listings to identify reported environmental issues related to the Site and facilities in the Site vicinity. Farallon used the greater of each approximate minimum search distance from the Site for each of the referenced federal and state environmental databases, as specified in ASTM E1527-13.

Farallon reviewed the results from the ERIS *Database Report* prepared for the Site dated April 29, 2021 (ERIS Report) to note reported facilities in the vicinity of the Site that were considered to have a potential to adversely impact the Site (i.e., are known to have resulted in or are expected to result in a recognized environmental condition). Reported facilities identified in the ERIS Report were evaluated with respect to the nature and extent of a given release, the distance of the reported facility from the Site, the stratigraphy of soil, the expected soil permeability, and the location of a reported facility with respect to the known or expected local and/or regional groundwater flow direction.

The descriptions of the databases searched, the complete database names for the abbreviations used in this Phase I and II ESA Report, and the associated search distances from the Site are provided in the ERIS Report presented in Appendix D.

6.1 ON-SITE LISTINGS

Wine Bank at 1320 Willow Road, located on the Site, was identified in the CERS HAZ, FINDS/FRS, and SANMATEO CUPA databases. According to the ERIS Report, routine environmental compliance inspections were conducted at the facility by San Mateo County Environmental Health Services in 2014, 2015, 2017, 2019, and 2020. During a September 22, 2017 inspection, the facility was cited for failing to notify the property owner and update the facility's business plan regarding storage of hazardous materials at the facility. The ERIS Report indicated that both violations were corrected, and the facility was returned to compliance by October 3, 2017. Records provided by San Mateo County Environmental Health Services indicated that hazardous materials stored on the Site consisted of diesel fuel used to power an emergency backup generator at the facility. Additional information regarding the storage of hazardous materials on the Site is provided in Section 7.4, Interview with Health Department, and Section 8.0, Site Reconnaissance.

Al's Roofing Supply at 985 O'Brien Drive, located on the Site, was identified in the DELISTED HAZ, FINDS/FRS, and SANMATEO CUPA databases. According to the ERIS Report, the facility was previously identified by San Mateo County Environmental Health Services as a facility that collects, stores, and/or generates hazardous materials and/or hazardous waste. The ERIS Report indicated that the facility was removed from a list of hazardous waste facilities in 2017.



Electro-motion Incorporated at 1001 O'Brien Drive, located on the Site, was identified in the CERS HAZ, FINDS/FRS, HAZNET, and SANMATEO CUPA. According to the ERIS Report, routine compliance inspections conducted at the facility by San Mateo County Environmental Health Services in 2015, 2017, 2019, and 2020 identified no violations. San Mateo County Environmental Health Services identified the facility as a large quantity generator and a recycler of waste oil and solvents. The ERIS Report indicated that hazardous waste generated at the facility included approximately 200 pounds of petroleum-contaminated solids every 2 months, between 200 and 500 gallons of used oil per month, and approximately 250 pounds of metal oil filters per month.

Farallon searched the California State Water Resources Control Board online GeoTracker database (GeoTracker database) and the California Department of Toxic Substances Control online EnviroStor database (EnviroStor database) for records related to the Site, but found no listings. Additional information regarding the Site is provided in Section 4.5, Previous Environmental Studies, and Section 7, Interviews.

6.2 ADJACENT AND OTHER FACILITY LISTINGS

Reported facilities within 0.25 mile up-gradient, 0.125 mile cross-gradient, or adjacent down-gradient of the Site with respect to the assumed groundwater flow direction are considered to have a potential to have impacted the Site. Facilities that were listed in the ERIS Report but not identified as a reported facility (e.g., a facility listed as a hazardous waste generator but not as having had a release), and facilities that were listed as "Closed" were not considered to have a potential to have impacted the Site.

- **Willow Road Pumping Station**, south-adjacent to the Site and at a similar topographic elevation, was identified in the CERS HAZ, DELISTED COUNTY, EMISSIONS, and FINDS/FRS databases. According to the ERIS Report, the facility is owned and operated by the West Bay Sanitary District. Compliance inspections performed at the facility in 2013 through 2015, 2017, 2019, and 2020 found no violations. Farallon searched the EnviroStor and GeoTracker databases for the facility, but found no listings. Based on the information provided in the ERIS Report, this facility does not represent a recognized environmental condition in connection with the Site.
- **DM Figley Co. Inc.**, northeast-adjacent to and down-gradient of the Site, was identified in the CERS HAZ and FNDS/FRS databases. According to the ERIS Report, the facility was identified in the California Environmental Reporting System as a facility that stores chemicals. Environmental compliance inspections were performed at the facility in 2015, 2017, 2019, and 2020. The facility was cited on March 21, 2019 for failing to provide initial and annual training to all employees for safety procedures in the event of a release or threatened release of hazardous materials. The ERIS Report indicated that the facility was returned to compliance by April 16, 2019. No additional violations were noted. Farallon searched the EnviroStor and GeoTracker databases for the facility, but found no listings.



Based on the information provided in the ERIS Report, this facility does not represent a recognized environmental condition in connection with the Site.

- **Clark Property/Willow Corners LLC** at 1283 Willow Road, approximately 90 feet west and cross-gradient of the Site, was identified in the FINDS/FRS, HAZNET, LUST, SANMATEO CUPA, and SANMATEO LOP databases. The address associated with this facility was identified in city directory listings reviewed by Farallon as a historical gasoline service station. According to the ERIS Report, a leaking underground storage tank (UST) was identified at the facility. Farallon searched the GeoTracker and EnviroStor databases for the facility, which indicated that a release was first reported at the facility in 1999, and had impacted groundwater not used for drinking water. The regulatory status of the facility was listed as “case closed” as of June 14, 2000. Farallon requested additional information from San Mateo County Environmental Health Services regarding the facility, and was provided with records that indicated that a 180-gallon waste-oil tank was encountered during an excavation on the north-central portion of the property in March 2008. According to the documents provided, tank piping appeared to be ruptured during excavation activities, resulting in a release of less than 1 gallon of waste oil to soil. The tank reportedly was undamaged and full of waste oil. Samples collected from the excavation stockpile and the bottom of the tank pit did not identify evidence of significant releases in connection with the waste-oil UST. Based on the closure granted in connection with the 1999 release and information provided by San Mateo County Environmental Health Services regarding the 2008 waste-oil tank release, the potential migration of hazardous substances to the Site from this former facility does not represent a recognized environmental condition in connection with the Site.
- **UST Site**, approximately 180 feet southwest of the Site and at a similar topographic elevation, was identified in the SANMATEO CUPA database. According to the ERIS Report, a UST Site with the location “Willow @ O'Brien” was identified by San Mateo County Environmental Health Services. Farallon searched the GeoTracker and EnviroStor databases for the facility, but found no listings. Farallon requested records from San Mateo County Environmental Health Services regarding the listing; no response was received prior to completion of this Phase I and II ESA Report. Based on the information provided in the ERIS Report and review of the GeoTracker and EnviroStor databases, this listing does not represent a recognized environmental condition in connection with the Site.
- **Ionpath Inc.** at 960 O'Brien Drive, 33 feet south and up-gradient of the Site, was identified in the FINDS/FRS, RCRA SQG, and SANMATEO CUPA databases. According to the ERIS Report, the facility is enrolled in the San Mateo County Environmental Health Services' hazardous waste program and is a small-quantity generator of medical waste, laboratory chemicals, and unspecified solvent mixture. The ERIS Report indicated that the facility had no recorded violations as of January 2021. Farallon searched the GeoTracker and EnviroStor databases for the facility, but found no listings. Based on the information provided in the ERIS Report and review of the GeoTracker and EnviroStor databases, this facility does not represent a recognized environmental condition in connection with the Site.



- **SummerBio** at 980 O'Brien Drive, approximately 30 feet south and up-gradient of the Site, was identified in the CERS HAZ, RCRA LQG, and RCRA SQG databases. According to the ERIS Report, the facility is a large quantity generator of hazardous waste, including laboratory waste chemicals, ignitable waste, and corrosive waste, with no recorded violations as of January 2021. Farallon searched the GeoTracker and EnviroStor databases for the facility, but found no listings. Based on the information provided in the ERIS Report and review of the GeoTracker and EnviroStor databases, this facility does not represent a recognized environmental condition in connection with the Site.
- **Sanford Metal Processing Co./San Mateo CO OES** at 990 O'Brien Drive, approximately 110 feet south and up-gradient of the Site, was identified in the CHMIRS, EnviroStor, HHSS, and SANMATEO CUPA databases. According to the ERIS Report, the facility has been identified as a large- and small-quantity generator of hazardous waste, including metals, spent nonhalogenated solvents, wastewater treatment sludge from electroplating operations, and spent cyanide plating bath solutions. Farallon searched the GeoTracker and EnviroStor databases for the facility, which indicated that the facility maintains a sump that was installed in 1982, which contains process or industrial wastewater with trace heavy metals. No indication of releases or cleanups was provided in the databases reviewed. Based on the distance of the facility relative to the Site and review of the GeoTracker and EnviroStor databases, this facility does not represent a recognized environmental condition in connection with the Site.
- **Noren Products Inc./1010 O'Brien LLC** at 1010 O'Brien Drive, approximately 30 feet south and up-gradient of the Site, was identified in the CLEANUP SITES, DELISTED COUNTY, DELISTED HAZ, FINDS/FRS, HAZNET, HIST MANIFEST, RCRA NONGEN, RCRA SQG, RCRA TSD, SANMATEO CUPA, and SANMATEO LOP databases. According to the ERIS Report, the facility was included in a list of Cleanup Program sites in the state of California made available by the State Water Resources Control Board. Farallon searched the GeoTracker and EnviroStor databases for the facility, which indicated that soil vapor investigation was performed in October 2016 to assess potential impacts from a historical solvent distiller, formerly present south of the current building, approximately 230 feet south of the Site. Tetrachloroethene (PCE) was detected at a concentration of 9,400 micrograms per cubic meter in a soil gas sample collected near the former location of the distiller. In January 2017, approximately 14 cubic yards of soil was removed from the area adjacent to the solvent distiller where the highest PCE impact was detected. A soil gas contamination plume remains beneath a paved portion of the property on the southern side of the building. Three indoor air sampling events performed at the facility identified no unacceptable risks to human health or the environment. PCE was detected in groundwater near the source area at a concentration of 4.7 micrograms per liter ($\mu\text{g/l}$), which is less than the drinking water maximum contaminant level of 5.0 $\mu\text{g/l}$. PCE does not appear to have significantly impacted groundwater beneath the facility. San Mateo County Environmental Health Services issued a No Further Action determination in connection with the cleanup on September 19, 2018. Based on the information provided in the GeoTracker and EnviroStor databases and the No Further Action determination



issued by San Mateo County Environmental Health Services, the potential migration of hazardous substances to the Site in connection with historical operations at this facility does not represent a recognized environmental condition in connection with the Site.

6.3 VAPOR ENROACHMENT

A vapor encroachment screening (ASTM E2600-15) was performed at the Site to consider whether a vapor encroachment condition was a likely potential at the Site as a result of an up-gradient, off-Site plume. With the elimination of the former gasoline service station vapor encroachment concern based on the Phase II ESA data referenced, the closest other potential properties with either subsurface volatile organic compound (VOC) data collected or evidence of a VOC plume are 1010 O'Brien Drive, 1350 Adams Court, and the Willow Village development area.

A limited investigation was completed in 2016 that included sampling for VOCs in soil and soil gas at 1010 O'Brien Drive to provide soil profile data and evaluate an area where tetrachloroethylene was stored; it showed no VOCs at concentrations exceeding laboratory detection limits in the soil gas sample collected by the tetrachloroethene storage area. The nearby 1350 Adams Court property, where groundwater samples were collected in 2018 from two piezometers, showed only a trace of one hydrocarbon VOC, toluene, at a concentration of 0.78 µg/l, with no other VOCs detected in the two groundwater samples.

The closest large VOC plume being investigated in the area is associated with the Willow Village development: a 59-acre multi-use business park being developed primarily as a new Facebook campus. The Facebook campus area is known as Willow Office Park, with addresses at 1350 through 1390 Willow Road and 925 through 1098 Hamilton Avenue. The Hiller helicopter and aircraft facility that operated there from the 1950s through 1970s was responsible for VOC contamination of the groundwater. The investigations and remedy to address possible contamination, which includes chlorinated VOCs in groundwater, is under a Voluntary Cleanup Program agreement with the California Department of Toxic Substances Control as of 2018. Based on a review of the groundwater and soil vapor quality at that property summarized in the 2020 Removal Action Work Plan by Cornerstone Earth Group, the Willow Village property contaminants are not anticipated to affect the Site, as the residual groundwater contamination is migrating to the north, away from the Site. Therefore, Farallon concludes that a vapor encroachment condition does not exist at the Site.

6.4 UNMAPPABLE LISTINGS

ERIS identified 10 facilities as “unplottable” that ERIS was unable to map due to inaccurate or inadequate address information. Farallon located these unplottable facilities and, according to the addresses provided by ERIS, the facilities are not located within the respective search radii. The unplottable facilities located do not represent a recognized environmental condition in connection with the Site.



7.0 INTERVIEWS

Farallon conducted interviews with individuals familiar with the Site and contacted relevant local governmental agencies to obtain additional Site information. The responses from the parties contacted are provided below.

7.1 INTERVIEW WITH SITE REPRESENTATIVE

During the site reconnaissance, Farallon interviewed JB Cedillo, a representative of O'Brien Drive Portfolio, LLC., owner of the Site, on May 14, 2021. The following information was obtained from this interview:

- Three aboveground storage tanks (ASTs) associated with an emergency backup generator are present at the Site at 1320 Willow Drive.
- Hazardous materials on the Site generally consist of janitorial cleaning supplies, laboratory supplies, maintenance-related materials, and chiller chemicals used for the chiller unit on the rooftop of the building at 1320 Willow Road.
- Utilities are provided by the local municipality. There is no natural gas service at the Site.
- Three electric lifts service the mezzanine level of 1320 Willow Road.
- No reportable spills or releases have occurred on the Site.

JB Cedillo stated that he had not been made aware of any pending, threatened, or past:

- Litigation relevant to hazardous substances or petroleum products in, on, or from the Site;
- Administrative proceedings relevant to hazardous substances or petroleum products in, on, or from the Site; or
- Notices from a governmental entity regarding violations of environmental laws or liability relating to hazardous substances or petroleum products.

7.2 INTERVIEW WITH FIRE DEPARTMENT

Farallon contacted the Menlo Park Fire Protection District on April 28, 2021 regarding previous and current ASTs and USTs at the Site. A representative of the Menlo Park Fire Protection District provided Farallon with records from 2011 regarding installation of a new generator at the Wine Bank facility located on the Site. According to the records provided, the generator is powered by natural gas, with a backup propane power supply. The mapped location of the generator was near the western Site boundary along Willow Road.

7.3 INTERVIEW WITH CITY

Farallon contacted the City of Menlo Park on April 28, 2021 to inquire whether notices of violations and/or reported hazardous spills at the Site were on file, and regarding previous and



current ASTs and USTs at the Site. A representative of the City of Menlo Park indicated that it had no records of storage tanks, hazardous material storage, or spills associated with the Site.

7.4 INTERVIEW WITH HEALTH DEPARTMENT

Farallon contacted San Mateo County Environmental Health Services on April 28, 2021 to inquire whether notices of violations and/or reported hazardous spills at the Site were on file. A representative of San Mateo County Environmental Health Services provided Farallon with inspection and permit records for the Site. According to records reviewed, Willow Wine Storage, LLC, a former tenant at 1320 Willow Road, maintained an emergency generator that may have included a 100-gallon diesel fuel AST. The records indicated that the emergency generator was installed in 2001.

Permit records provided to Farallon indicated that Al's Roofing Supply, formerly at 985 O'Brien Drive, was permitted to store less than 1,199 gallons, 9,999 pounds or 4,799 cubic feet of hazardous materials. The facility's permit expired on August 1, 2017. Hazardous materials stored at the facility included modified roof mastic, petroleum asphalt, and roof coatings. A document from 1996 indicated that no hazardous waste was generated at the facility.

Inspection reports provided for Electro Motion Inc., formerly at 1001 O'Brien Drive, indicated that hazardous waste generated at the facility included used oil, coolant, absorbent, and battery components.



8.0 SITE RECONNAISSANCE

Farallon conducted a site reconnaissance on May 13 and May 14, 2001 to observe the Site for physical evidence of recognized environmental conditions. The methodology used for the site reconnaissance and the observations made during the reconnaissance are discussed below. A description of the Site is provided in Section 2.2, Site Description. Photographs taken during the site reconnaissance are presented in Appendix B.

8.1 SITE RECONNAISSANCE METHODOLOGY

Farallon completed a walk around the entire perimeter of the Site and inspected accessible interior portions of the Site buildings. There were no deviations from ASTM E1527-13 during the Phase I and II ESAs, with the exception of non-scope items requested by O'Brien Drive Portfolio, LLC that are not required to satisfy ASTM E1527-13. A limiting condition encountered during the Phase I ESA activities was the presence of furniture and equipment in the Site buildings that prevented Farallon from observing entire interior floor surfaces. Based on information obtained from the Site representative, this limiting condition is not expected to hinder the conclusions of this report.

8.2 SITE RECONNAISSANCE OBSERVATIONS

Weather conditions at the time of the reconnaissance were clear, with a temperature of approximately 70 degrees Fahrenheit. No weather-related Site-access restrictions were encountered during the reconnaissance.

The Site consists of San Mateo County Parcel Nos. 055-421-050, 055-421-060, and 055-421-160, which total approximately 4.3 acres of land developed with three single-story commercial concrete tilt-up buildings totaling approximately 90,600 square feet that were constructed between 1955 and 1963, with additions to the building at 1320 Willow Road completed between 1972 and 1982. A portion of the building at 1320 Willow Road includes a mezzanine level. The Site buildings are occupied by SummerBio (985 O'Brien), Cyngn (1015 O'Brien), Wine Bank (1320 Willow Road), and Garda (1320 Willow Road). Remaining areas of the Site consist of paved parking and landscaped areas. Half of the building at 985 O'Brien is used to store office furniture; 1005 O'Brien is vacant. Access to the Site is gained from O'Brien Drive, south of the Site, and Willow Road, west of the Site.

8.2.1 Interior Observations

Farallon's observations of the interior of the Site buildings during the site reconnaissance are documented in the table below. Comments pertaining to notable interior observations follow in Section 8.2.2. Photographs taken during the site reconnaissance are provided in Appendix B.



INTERIOR OBSERVATIONS	YES	NO
Odor		X
Heating/Cooling System	X	
Drain(s) and/or Sump(s)		X
Staining and/or Corrosion		X
Storage Tank(s), Vent Pipe(s), Fuel Port(s), and/or Fill Pipes		X
Clarifier(s)		X
Discharge Area		X
Drum(s) and/or Other Container(s)		X
Pool(s) of Liquid		X
Automobile Lift(s)		X
Monitoring Well(s)		X
Hazardous Material(s) and/or Petroleum Product(s)	X	
Hazardous Waste		X

8.2.2 Interior Observation Comments

Heating/Cooling System

The Site buildings are heated with electrical heating systems. At least one chiller unit reportedly is present on the roof of the building at 1320 Willow Drive; it could not be observed.

Hazardous Material(s) and/or Petroleum Product(s)

Farallon observed minor amounts of hazardous materials, including janitorial cleaning supplies, alcohols and acids, and maintenance-related products. The materials were observed to be properly labeled and stored in designated areas of the Site buildings. No evidence of releases was observed on or around the containers. Propane tanks used in connection with a forklift were stored in the building at 985 O'Brien Drive.

8.2.3 Exterior Observations

Farallon's observations of the exterior of the Site during the site reconnaissance are documented in the table below. Comments pertaining to notable exterior observations follow in Section 8.2.4. Photographs taken during the site reconnaissance are provided in Appendix B.



EXTERIOR OBSERVATIONS	YES	NO
Odor		X
Staining and/or Corrosion	X	
Storage Tank(s), Vent Pipe(s), and/or Fuel Port(s)	X	
Drum(s) and/or Other Container(s)		X
Pool(s) of Liquid		X
Hazardous Material(s) and/or Petroleum Product(s)		X
Hazardous Waste		X
Pit(s), Pond(s), and/or Lagoon(s)		X
Stressed Vegetation		X
Solid (Non-Hazardous) Waste—Evidence of Dumping		X
Wastewater		X
Domestic Water	X	
Water Well(s)		X
Septic/Sewer System	X	
Stormwater	X	
Transformer(s)	X	
Significant Amount of Fill Material		X

8.2.4 Exterior Observation Comments

Staining and/or Corrosion

Farallon observed de minimis petroleum staining throughout paved areas of the Site that appeared to be from parked vehicles on the Site.

Storage Tank(s), Vent Pipe(s), and/or Fuel Port(s)

Farallon observed an emergency generator with three approximately 500-gallon propane ASTs adjacent to the building at 1320 Willow Road. According to the Site representative, no reported spills or releases have occurred in connection with the ASTs.

Domestic Water

Domestic water is supplied to the Site buildings by the City of Menlo Park.



Septic/Sewer System

Sanitary sewage generated at the Site discharges to the municipal sanitary sewer system.

Stormwater

Stormwater on the Site is directed primarily onto O'Brien Drive through a shallow concrete-lined trench. One catch basin is present on the Site behind 1015 O'Brien Drive, which presumably discharges to a sump or a dry well.

Transformer(s)

Farallon observed pad-mounted transformers throughout the Site. The transformers appeared to be in good condition, with no evidence of releases noted. The transformers are owned by Pacific Gas and Electric Company.



9.0 PHASE II ENVIRONMENTAL SITE ASSESSMENT

Farallon obtained a drilling permit from the San Mateo County Environmental Health Department and contracted with a California-licensed C-57 drilling subcontractor to advance four borings for grab groundwater sample collection, as shown on Figure 2. On August 5, 2021, the borings were advanced via hand auger for the first 5 feet, then with a track-mounted limited-access direct-push technology drilling rig to depths greater than 5 feet bgs. The direct-push drilling rig advanced Macro-Core barrels (2-inch-outside-diameter) lined with 1.75-inch-diameter acetate sample sleeves using a pneumatic hammer system from the ground surface to a maximum depth of approximately 20 feet bgs. Groundwater was encountered at a depth of approximately 15 feet bgs in all four boring locations. Prior to each use, the drilling equipment and down-hole sampling equipment was washed in a solution of non-phosphate detergent, double-rinsed with potable water, and allowed to dry.

Borings were continuously cored to allow Farallon staff to observe lithology. Soil cores were collected from boreholes for logging purposes using an approximately 4-foot-long Macro-Core sampler that contained new acetate liners to retain relatively undisturbed soil cores. A Farallon Staff Geologist, Engineer, or Scientist under the supervision of a California-licensed Professional Geologist or Engineer logged Site soil using the visual-manual procedures of ASTM International Standard D2488-09a for guidance, which is based on the Unified Soil Classification System. Boring logs are included in Appendix F.

Groundwater samples were collected using a closed-system Hydropunch sampling tool advanced into undisturbed saturated soil to the bottom of the sampling interval. Polyethylene tubing and a low-flow peristaltic pump were used to collect groundwater samples into laboratory-provided sample containers, including volatile organic analysis vials. The samples containers were sealed, stored on ice in a cooler, and delivered under standard chain-of-custody protocols to a California-certified analytical laboratory.

Analytical Laboratory Methods

The groundwater samples were submitted to Pace Analytical, Inc. of Mount Juliet, Tennessee for analysis by the following methods:

- Total petroleum hydrocarbons as gasoline- (TPHg), diesel- (TPHd), and motor oil- (TPHmo) range organics by U.S. Environmental Protection Agency (EPA) Method 8015;
- Benzene, toluene, ethylbenzene, and xylenes by EPA Method 8260; and
- Lead by EPA Method 6010.

Analytical Results

The laboratory analytical results for the four groundwater samples collected on the Site are tabulated in the attached table (Appendix G) and discussed below.



Low levels of TPHg, TPHd, and benzene were detected in groundwater on the Site at concentrations less than the San Francisco Bay Regional Water Quality Control Board Tier 1 Environmental Screening Levels (ESLs). Benzene was detected in samples FA-1 through FA-3 at concentrations ranging from 0.11 to 0.18 $\mu\text{g/l}$, less than the ESL of 0.42 $\mu\text{g/l}$. TPHg was detected in sample FA-1 at a concentration of 37.7 μl , less than the ESL of 100 μl . TPHd was detected in sample FA-3 at a concentration of 48.7 μl , less than the ESL of 100 μl .

Laboratory Quality Control

Laboratory internal quality control procedures, including analysis of method blanks, control spikes, and surrogate spiked samples, are detailed in the laboratory report (Appendix H). No quality assurance/quality control parameters were exceeded.



10.0 FINDINGS AND OPINIONS

At the time of the site reconnaissance, Farallon observed minor amounts of hazardous materials, including janitorial cleaning supplies, alcohols and acids, and maintenance-related products. The materials were observed to be properly labeled and stored in designated areas of the Site buildings. No evidence of releases was observed in or around the containers at the time of the site reconnaissance.

The ERIS Report identified the Site address in several databases. Current and historical tenants of the Site were identified as handlers and/or generators of hazardous materials or waste, with only minor violations noted. Farallon searched the GeoTracker and EnviroStor databases for records related to the Site, but found no listings.

A historical gasoline service station was present at 1300 Willow Road, southwest-adjacent to the Site, from at least 1957 through at least 1967. The property west of the Site across Willow Road at 1283 and 1291 Willow Road was identified as a gasoline service station from at least 1957 through at least 1977. The 1305 Willow Road address, north-adjacent to the Site across Willow Road, was identified as a gasoline service station from at least 1967 through at least 1973.

Farallon identified San Mateo County Environmental Health Services as the Certified Unified Program Agency for properties in the vicinity of the Site. Farallon contacted San Mateo County Environmental Health Services to request records of USTs or reported releases in connection with the historical gasoline service station identified at 1300 Willow Road. A representative of San Mateo County Environmental Health Services indicated that it had no records for the property. To further assess the potential migration of hazardous substances to the Site from this facility, Farallon performed a Phase II ESA on the Site, adjacent to 1300 Willow Road. Four groundwater samples collected as part of the Phase II ESA contained low concentrations of TPH and benzene, which did not exceed the applicable Water Board ESLs. Based on the low concentrations of TPH and benzene in groundwater, the potential migration of hazardous substances to the Site in connection with historical gasoline service station operations at 1300 Willow Road represents a de minimis environmental condition in connection with the Site. The Site Phase II ESA groundwater investigation findings also do not represent any risk of vapor intrusion at the Site, and based on the review of nearby properties, no vapor encroachment condition at the Site is considered likely.



11.0 CONCLUSIONS

Farallon conducted Phase I and II ESAs for the properties at 985 O'Brien Drive, 1001 to 1015 O'Brien Drive, and 1320 Willow Road in Menlo Park, California in conformance with the scope and limitations of ASTM E1527-13. Any exceptions to or deletions from this practice are described in Section 1.5, Deviations.

This assessment did not identify recognized environmental condition in connection with the Site.

Farallon understands that the Client intends to purchase this property to redevelop it for life sciences research and development and office use. In doing so, the existing buildings are to be demolished and two new commercial buildings covering approximately 50,000 square feet with a supporting garage and amenities building are to be constructed. This property is suitable for the intended use contemplated by the Client. However, the demolition and development phase should be informed by a Site Mitigation Plan that can address environmental issues, including soil profiling for off-Site disposal if required, and construction phase environmental monitoring.



12.0 BIBLIOGRAPHY

- California Department of Conservation, Geologic Energy Management Division. 2021. Well Finder Database Search. <<https://www.conservation.ca.gov/calgem/Pages/WellFinder.aspx>>. (May 17, 2021.)
- California Department of Toxic Substances Control. 2021. EnviroStor Database Search. <<https://www.envirostor.dtsc.ca.gov/public/>>. (May 26, 2021.)
- California State Water Resources Control Board. 2021. GeoTracker Database Search. <<http://geotracker.waterboards.ca.gov>>. (May 26, 2021.)
- Cornerstone Earth Group. 2020. *Work Plan for Preparation of a Removal Action Work Plan (RAW), Proposed Willow Village Residential Areas, Willow Road, Hamilton Avenue and Hamilton Court, Menlo Park, California*. Prepared for Brian Zubradt, Peninsula Innovation Partners, LLC; and Eric Harrison, Signature Development Group. December 10.
- Environmental Risk Information Services. 2021. *Fire Insurance Map Research Results*. 985-1005 O'Brien Dr. & 1320 Willow Rd., Menlo Park, California 94025. April 27.
- . 2021. *Physical Setting Report*. 985-1005 O'Brien Dr. & 1320 Willow Rd., Menlo Park, California 94025. April 27.
- . 2021. *Topographic Map Research Results*. 985-1005 O'Brien Dr. & 1320 Willow Rd., Menlo Park, California 94025. April 27.
- . 2021. *Database Report* 985-1005 O'Brien Dr. & 1320 Willow Rd., Menlo Park, California 94025. April 29.
- . 2021. *Historical Aerial Report*. 985-1005 O'Brien Dr. & 1320 Willow Rd., Menlo Park, California 94025. April 29.
- . 2021. *Historical Directory Report*. 985-1005 O'Brien Dr. & 1320 Willow Rd., Menlo Park, California 94025. April 29.
- Farallon Consulting, L.L.C. 2021. Letter Regarding Proposal for Phase I Environmental Site Assessment, 1001 to 1015 O'Brien Drive, 1300 [sic] Willow Road, Menlo Park, California. From Vincent Tilotta and Richard Makdisi. To Elizabeth Krietemeyer and Cindy Tran, Tarlton Properties, Inc. April 26.
- . 2021. Interview Regarding Notices of Violations and Hazardous Spills Between a Representative of Farallon and a Representative of San Mateo County Environmental Health Services. April 28.



- . 2021. Interview Regarding Permits for Aboveground and Underground Storage Tanks, Notices of Violations, and Hazardous Spills Between a Representative of Farallon and a Representative of the City of Menlo Park. April 28.
 - . 2021. Interview Regarding Permits for Aboveground and Underground Storage Tanks, Notices of Violations, and Hazardous Spills Between a Representative of Farallon and a Representative of the Menlo Park Fire Protection District. April 28.
 - . 2021. *Phase I ESA User Questionnaire*. Completed by O'Brien Drive Portfolio c/o Tarlton Properties, Inc. May 6.
 - . 2021. Interview Regarding the Site Between a Representative of Farallon and JB Cedillo, a Representative of the Site Owner. May 14.
 - . 2021. Letter Regarding Proposal for Phase II Environmental Site Assessment, 1320 Willow Road, Menlo Park, California. From Vincent Tilotta and Richard Makdisi. To Elizabeth Krietemeyer and Cindy Tran, Tarlton Properties, Inc. July 13.
- Google Earth. No Date. Aerial Photographs of the Menlo Park, California Area. <<https://www.google.com/earth/>>. (May 26, 2021.)
- San Mateo County Assessor's Office. 2021. Search Property Information for Parcel Nos. 055-421-050, 055-421-060, and 055-421-160. <<https://gis.smcgov.org/Html5Viewer/?viewer=raster>>. (May 26, 2021.)
- Stellar Environmental Solutions, Inc. 2015. *Phase I Environmental Site Assessment Report, 985 O'Brien Drive, Menlo Park, California*. Prepared for Tarlton Properties, Inc. September 14.
- . 2015. *Phase I Environmental Site Assessment Report, 1001 and 1015 O'Brien Drive, Menlo Park, California*. Prepared for Tarlton Properties, Inc. September 14.
 - . 2015. *Phase I Environmental Site Assessment Report, 1320 Willow Road, Menlo Park, California*. Prepared for Tarlton Properties, Inc. September 14.



13.0 LIMITATIONS

13.1 GENERAL LIMITATIONS

The conclusions contained in this report/assessment are based on professional opinions with regard to the subject matter. These opinions have been arrived at in accordance with currently accepted hydrogeologic and engineering standards and practices applicable to this location. The conclusions contained herein are subject to the following inherent limitations:

- **Accuracy of Information.** Farallon obtained, reviewed, and evaluated certain information used in this report/assessment from sources that were believed to be reliable. Farallon's conclusions, opinions, and recommendations are based in part on such information. Farallon's services did not include verification of its accuracy or authenticity. Should the information upon which Farallon relied prove to be inaccurate or unreliable, Farallon reserves the right to amend or revise its conclusions, opinions, and/or recommendations.
- **Reconnaissance and/or Characterization.** Farallon performed a reconnaissance and/or characterization of the Site that is the subject of this report/assessment to document current conditions. Farallon focused on areas deemed more likely to exhibit hazardous materials conditions. Contamination may exist in other areas of the Site that were not investigated or were inaccessible. Site activities beyond Farallon's control could change at any time after the completion of this report/assessment.

For the foregoing reasons, Farallon cannot and does not warrant or guarantee that the Site is free of hazardous or potentially hazardous substances or conditions, or that latent or undiscovered conditions will not become evident in the future. Farallon's observations, findings, and opinions can be considered valid only as of the date of the report.

This report/assessment has been prepared in accordance with the contract for services between Farallon and O'Brien Drive Portfolio, LLC c/o Tarlton Properties, and currently accepted industry standards. No other warranties, representations, or certifications are made.

13.2 LIMITATION ON RELIANCE BY THIRD PARTIES

Reliance by third parties is prohibited. This report/assessment has been prepared for the exclusive use of O'Brien Drive Portfolio, LLC to address the unique needs of O'Brien Drive Portfolio, LLC at the Site at a specific point in time.

This is not a general grant of reliance. No one other than O'Brien Drive Portfolio, LLC may rely on this report unless Farallon agrees in advance to such reliance in writing. Any unauthorized use, interpretation, or reliance on this report/assessment is at the sole risk of that party, and Farallon will have no liability for such unauthorized use, interpretation, or reliance.

FIGURES

PHASE I AND II ENVIRONMENTAL SITE ASSESSMENT REPORT

**985 O'Brien Drive
1001 to 1015 O'Brien Drive
1320 Willow Road
Menlo Park, California**

Farallon PN: 2333-008

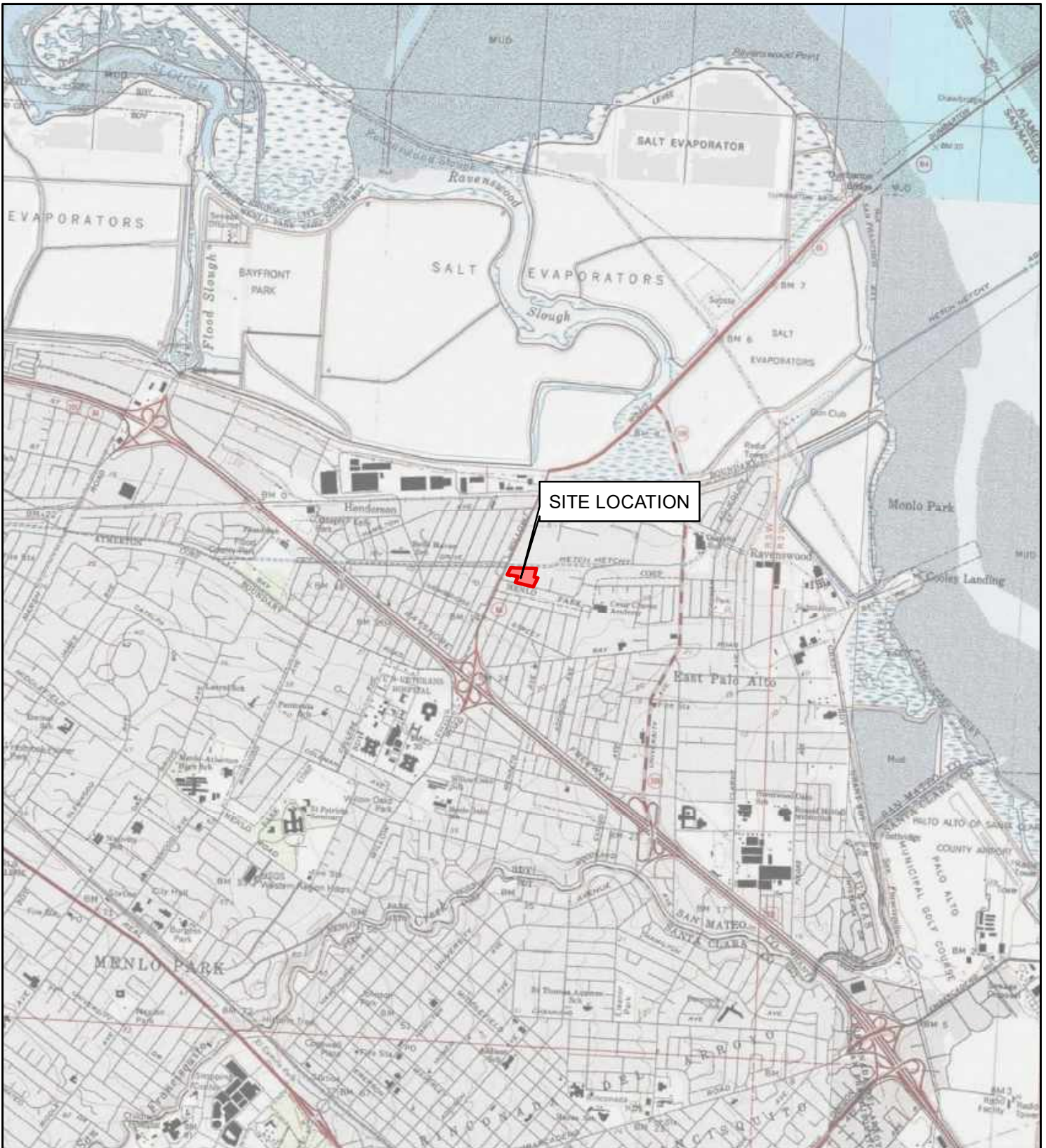

REFERENCE: 7.5 MINUTE USGS QUADRANGLE PALO ALTO, CALIFORNIA, DATED 2013

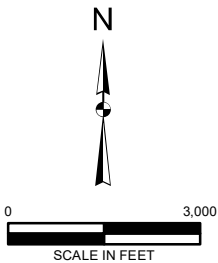

Washington
Issaquah | Bellingham | Seattle

Oregon
Portland | Baker City



California
Oakland | Irvine

Your Challenges. Our Priority. | farallonconsulting.com

FIGURE 1
 SITE VICINITY MAP
 985 O'BRIEN DRIVE,
 1001-1015 O'BRIEN DRIVE,
 AND 1320 WILLOW ROAD
 MENLO PARK, CALIFORNIA
 FARALLON PN: 2333-008



LEGEND

-  GRAB GROUNDWATER SAMPLING LOCATION
-  SITE BOUNDARY
-  SAN MATEO COUNTY PARCEL BOUNDARY



NOTES:

1. ALL LOCATIONS ARE APPROXIMATE.
2. FIGURES WERE PRODUCED IN COLOR. GRAYSCALE COPIES MAY NOT REPRODUCE ALL ORIGINAL INFORMATION.



Your Challenges. Our Priority. | farallonconsulting.com

Washington
Issaquah | Bellingham | Seattle

Oregon
Portland | Baker City

California
Oakland | Irvine

FIGURE 2
SITE PLAN
985 O'BRIEN DRIVE,
1001-1015 O'BRIEN DRIVE,
AND 1320 WILLOW ROAD
MENLO PARK, CALIFORNIA

FARALLON PN: 2333-008

Drawn By: sgaynier

Checked By: VT

Date: 8/18/2021

Disc Reference:

Path: Q:\Projects\2333 MenloParkPortfolio\008 Obrien Dr\Mapfiles\Proposal\Figure-02_ProposedSampling.mxd

APPENDIX A
PROFESSIONAL QUALIFICATIONS

PHASE I AND II
ENVIRONMENTAL SITE ASSESSMENT REPORT
985 O'Brien Drive
1001 to 1015 O'Brien Drive
1320 Willow Road
Menlo Park, California

Farallon PN: 2333-008

STEPHEN GAYNIER
Project Environmental Scientist

BS Environmental Geography
Graduate Certificate – Geographic Information Science
5 years' experience

Stephen Gaynier has over 5 years of combined professional environmental consulting experience and environmental education. Professional experience includes management of numerous extensive Phase I Environmental Site Assessments in locations across the United States. Stephen supports and manages due diligence projects and provides geographic information system analysis and support for Farallon's diverse portfolio of projects.

VINCENT TILOTTA, P.E., QISP
Associate Engineer

BS Civil and Environmental Engineering
MS Civil and Environmental Engineering
10 years' experience

Vincent Tilotta is a Professional Civil Engineer, registered in California and Washington State, with over 10 years of environmental engineering experience. His experience includes project management and design for small- and large-scale investigations, site remediation, Brownfield redevelopment, property transaction due diligence and negotiations, construction management and oversight, stormwater compliance and design, and detailed data analysis using databases and geographic information systems. He specializes in environmental due-diligence investigations for residential, commercial, and industrial properties; site remediation; regulatory closure of post-remediation properties; and post-remediation compliance.

RICHARD MAKDISI, P.G.
Principal Geochemist

MS Geochemistry
BA Geology
36 years' experience

Richard Makdisi has more than 36 years of experience in hazardous management, geoscience engineering, geochemistry, and geohydrology. He has hands-on experience managing regional and site facility-scale projects for a wide range of issues, from immediate response assessments to long-term planning studies. He has worked closely with the U.S. Environmental Protection Agency; the California Environmental Protection Agency; California Water Boards; and county and city agencies on Resource Conservation and Recovery Act and Comprehensive Environmental Response, Compensation, and Liability Act sites to design and implement remedies to achieve regulatory closure for commercial and government clients. He has extensive experience in evaluating pathways of exposure to identify and design remediation systems and oversee their implementation.

CRAIG WARE, R.G., L.G.
Principal Hydrogeologist

BA Geology
30 years' experience

Craig Ware has 30 years of experience in the geological and environmental consulting field, successfully working with clients along the West Coast and nationwide. For over 22 years, Craig has focused his expertise on the Pacific Northwest, teaming with both private and public sector clients on a wide variety of acquisition, cleanup, reclamation, and redevelopment projects. Specialty areas include environmental due diligence; Remedial Investigation and Feasibility Studies; human health and ecological risk assessment; remedial action and removal action planning and implementation; landfill redevelopment and methane mitigation; redevelopment planning and Brownfield investigation and cleanup; and reclamation planning, permitting, and habitat improvements.

APPENDIX B
SITE PHOTOGRAPHS

PHASE I AND II
ENVIRONMENTAL SITE ASSESSMENT REPORT

985 O'Brien Drive
1001 to 1015 O'Brien Drive
1320 Willow Road
Menlo Park, California

Farallon PN: 2333-008

SITE PHOTOGRAPHS

**Phase I and II Environmental Site Assessment Report
985 and 1001 to 1015 O'Brien Drive and 1320 Willow Road
Menlo Park, California
Farallon PN: 2333-008**

- Photograph 1:** Back lot at 985 O'Brien Drive.
- Photograph 2:** Stormwater basin at 985 O'Brien Drive.
- Photograph 3:** Storage area in building at 985 O'Brien Drive.
- Photograph 4:** Propane tank storage in building at 985 O'Brien Drive.
- Photograph 5:** Hazardous materials storage in building at 985 O'Brien Drive.
- Photograph 6:** Acid storage in building at 985 O'Brien Drive.
- Photograph 7:** Back lot at 1001 O'Brien Drive.
- Photograph 8:** Warehouse interior at 1001 O'Brien Drive.
- Photograph 9:** Office area in building at 1001 O'Brien Drive.
- Photograph 10:** Stormwater trench outside building at 1320 Willow Road.
- Photograph 11:** Loading dock at 1320 Willow Road.
- Photograph 12:** Vehicle storage area at 1320 Willow Road.
- Photograph 13:** Cold storage area at 1320 Willow Road.
- Photograph 14:** Janitor closet in building at 1320 Willow Road.
- Photograph 15:** Transformer and emergency generator at the Site.



SITE PHOTOGRAPHS (continued)
Phase I and II Environmental Site Assessment Report
985 and 1001 to 1015 O'Brien Drive and 1320 Willow Road
Menlo Park, California



Photograph 1: Back lot at 985 O'Brien Drive.



Photograph 2: Stormwater basin at 985 O'Brien Drive.



SITE PHOTOGRAPHS (continued)
Phase I and II Environmental Site Assessment Report
985 and 1001 to 1015 O'Brien Drive and 1320 Willow Road
Menlo Park, California



Photograph 3: Storage area in building at 985 O'Brien Drive.



Photograph 4: Propane tank storage in building at 985 O'Brien Drive.



SITE PHOTOGRAPHS (continued)
Phase I and II Environmental Site Assessment Report
985 and 1001 to 1015 O'Brien Drive and 1320 Willow Road
Menlo Park, California



Photograph 5: Hazardous materials storage in building at 985 O'Brien Drive.



Photograph 6: Acid storage in building at 985 O'Brien Drive.



SITE PHOTOGRAPHS (continued)
Phase I and II Environmental Site Assessment Report
985 and 1001 to 1015 O'Brien Drive and 1320 Willow Road
Menlo Park, California



Photograph 7: Back lot at 1001 O'Brien Drive.



Photograph 8: Warehouse interior at 1001 O'Brien Drive.



SITE PHOTOGRAPHS (continued)
Phase I and II Environmental Site Assessment Report
985 and 1001 to 1015 O'Brien Drive and 1320 Willow Road
Menlo Park, California



Photograph 9: Office area in building at 1001 O'Brien Drive.



Photograph 10: Stormwater trench outside building at 1320 Willow Road.



SITE PHOTOGRAPHS (continued)
Phase I and II Environmental Site Assessment Report
985 and 1001 to 1015 O'Brien Drive and 1320 Willow Road
Menlo Park, California



Photograph 11: Loading dock at 1320 Willow Road.



Photograph 12: Vehicle storage area at 1320 Willow Road.



SITE PHOTOGRAPHS (continued)
Phase I and II Environmental Site Assessment Report
985 and 1001 to 1015 O'Brien Drive and 1320 Willow Road
Menlo Park, California

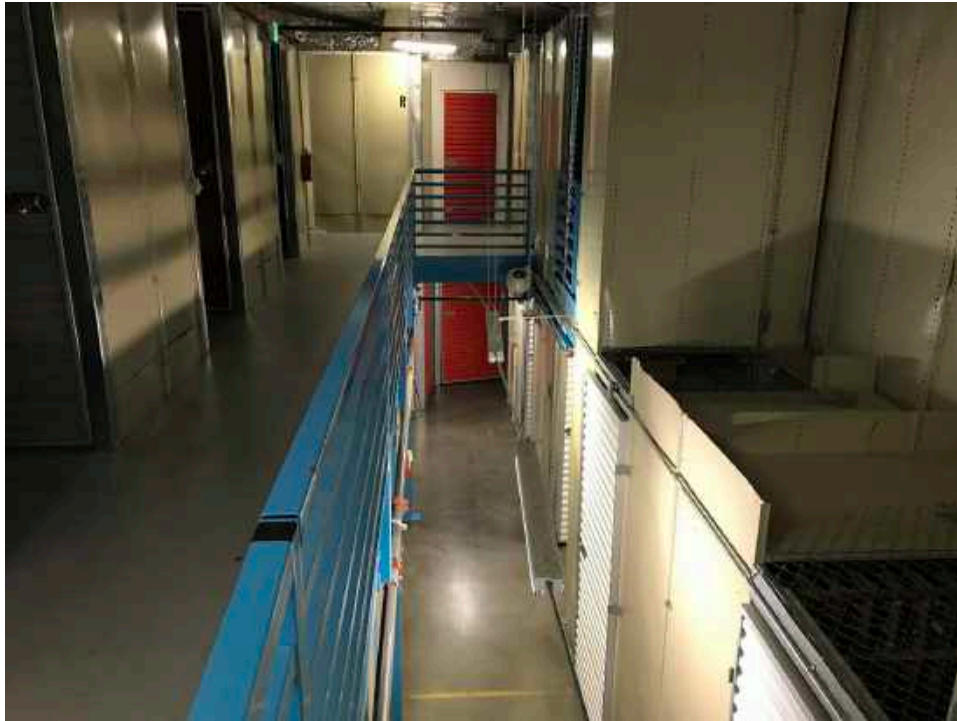

Photograph 13: Cold storage area at 1320 Willow Road.



Photograph 14: Janitor closet in building at 1320 Willow Road.



SITE PHOTOGRAPHS (continued)
Phase I and II Environmental Site Assessment Report
985 and 1001 to 1015 O'Brien Drive and 1320 Willow Road
Menlo Park, California



Photograph 15: Transformer and emergency generator at the Site.

APPENDIX C
USER QUESTIONNAIRE

PHASE I AND II
ENVIRONMENTAL SITE ASSESSMENT REPORT
985 O'Brien Drive
1001 to 1015 O'Brien Drive
1320 Willow Road
Menlo Park, California

Farallon PN: 2333-008

■ OWNERS

Current Owner(s): O'Brien Drive Portfolio, LLC c/o Tarlton Properties, Inc

Previous Owner(s):

■ OCCUPANTS/TENANTS

Current Occupant(s)/Tenant(s) and operations:
 985 O'Brien, Suite A - Tenant Menlo Park Portfolio - Warehouse
 985 O'Brien, Suite B - Tenant SummerBio, LLC - R&D
 1015 O'Brien - Tenant Cyngn, Inc - R&D
 1320 Willow Rd Suite A&B - Tenant Willow Wine Storage - Wine Storage
 1320 Willow Rd, Suite C - Tenant Garda CL West - Safe Dispository

Previous Occupant(s)/Tenant(s) and operations: 1001 O'Brien - Previous Tenant - Electromotion - Generators

■ PREVIOUS PROPERTY USES

Describe previous use(s) of the Site:

■ PREVIOUS INVESTIGATIONS

Has any previous environmental investigation been conducted at Site? Yes No Unknown

If Yes, note type and describe: Phase I ESA Asbestos Lead Paint Lead in Water
 Radon Wetlands Indoor Air UST/AST Other (*Specify type below*)

Comments:

■ ON-SITE ENVIRONMENTAL CONDITIONS

Are you aware of any of the following environmental conditions at the Site, either current or former?

Environmental Condition/Issue	Response	Comment if Yes Response
Aboveground Storage Tank	<input type="checkbox"/> Yes <input checked="" type="checkbox"/> No	
Underground Storage Tank	<input type="checkbox"/> Yes <input checked="" type="checkbox"/> No	
Hazardous/Toxic Substance	<input type="checkbox"/> Yes <input checked="" type="checkbox"/> No	
Stored Chemical	<input type="checkbox"/> Yes <input checked="" type="checkbox"/> No	
Chemical Spill/Release	<input type="checkbox"/> Yes <input checked="" type="checkbox"/> No	
Dump Area/Landfill	<input type="checkbox"/> Yes <input checked="" type="checkbox"/> No	
Waste Treatment System	<input type="checkbox"/> Yes <input checked="" type="checkbox"/> No	
Wastewater Discharge	<input type="checkbox"/> Yes <input checked="" type="checkbox"/> No	
Air Stack/Vent/Odor	<input type="checkbox"/> Yes <input checked="" type="checkbox"/> No	
Indoor Air Quality Complaint	<input type="checkbox"/> Yes <input checked="" type="checkbox"/> No	

Floor Drain/Sump	<input type="checkbox"/> Yes <input checked="" type="checkbox"/> No	
Pit, Pond, Lagoon	<input type="checkbox"/> Yes <input checked="" type="checkbox"/> No	
Stained Soil/Vegetation Impact	<input type="checkbox"/> Yes <input checked="" type="checkbox"/> No	

Other specialized knowledge of an environmental condition or issue at the Site?

■ ADDITIONAL ON-SITE ENVIRONMENTAL CONDITIONS

Are you aware of any of the following environmental conditions on the Site, either current or former?

Environmental Condition/Issue	Response	Comment if Yes Response
Pesticide/Herbicide Use	<input type="checkbox"/> Yes <input checked="" type="checkbox"/> No	
Polychlorinated Biphenyls	<input type="checkbox"/> Yes <input checked="" type="checkbox"/> No	
Electrical Transformer	<input type="checkbox"/> Yes <input checked="" type="checkbox"/> No	
Hydraulic Lift	<input type="checkbox"/> Yes <input checked="" type="checkbox"/> No	
Elevator	<input type="checkbox"/> Yes <input checked="" type="checkbox"/> No	
Drycleaner Business	<input type="checkbox"/> Yes <input checked="" type="checkbox"/> No	
Asbestos	<input type="checkbox"/> Yes <input checked="" type="checkbox"/> No	
Lead Paint	<input type="checkbox"/> Yes <input checked="" type="checkbox"/> No	
Lead Piping/Lead in Water	<input type="checkbox"/> Yes <input checked="" type="checkbox"/> No	
Elevated Radon Level	<input type="checkbox"/> Yes <input type="checkbox"/> No	
Fluorescent Light Fixture	<input type="checkbox"/> Yes <input checked="" type="checkbox"/> No	
Wetland, Flooding	<input type="checkbox"/> Yes <input checked="" type="checkbox"/> No	
Unique Wildlife Species	<input type="checkbox"/> Yes <input checked="" type="checkbox"/> No	
Archeological Resource	<input type="checkbox"/> Yes <input checked="" type="checkbox"/> No	
Historic/National Landmark	<input type="checkbox"/> Yes <input checked="" type="checkbox"/> No	
Oil/Gas Well	<input type="checkbox"/> Yes <input checked="" type="checkbox"/> No	
Water Well	<input type="checkbox"/> Yes <input checked="" type="checkbox"/> No	
Environmental Cleanup	<input type="checkbox"/> Yes <input checked="" type="checkbox"/> No	
Environmental Permit	<input type="checkbox"/> Yes <input checked="" type="checkbox"/> No	

■ OFF-SITE ENVIRONMENTAL CONDITIONS

On adjoining property, are there any: Gasoline Stations? Yes No Drycleaners? Yes No

Are you aware of any other environmental conditions or concerns on adjacent or nearby properties?

Yes No

Comments

(1) Environmental cleanup liens that have been filed or recorded against the Site (Part 312.25 of Title 40 of the Code of Federal Regulations [40 CFR 312.25])

Are you aware of any environmental cleanup liens against the Site that have been filed or recorded under federal, tribal, state, or local law?

N/A

(2) Activity and land use limitations that are in place at the Site or that have been filed or recorded in a registry (40 CFR 312.26)

Are you aware of any activity and land use limitation (such as engineering controls, land use restrictions, or institutional controls) that are in place at the Site and/or have been filed or recorded in a registry under federal, tribal, state, or local law?

N/A

(3) Specialized knowledge or experience of the person seeking to qualify for the LLP (40 CFR 312.28)

As the user of the Phase I ESA Report, do you have any specialized knowledge or experience related to the Site or nearby properties? For example, are you involved in the same line of business as the current or former occupant(s) of the Site or an adjoining property so that you would have specialized knowledge of the chemicals and processes used by this type of business?

N/A

(4) Relationship of the purchase price to the fair market value of the Site if it were not contaminated (40 CFR 312.29)

Does the purchase price being paid for this Site reasonably reflect the fair market value of the Site? If you conclude that there is a difference between the purchase price and the fair market value, have you considered whether the lower purchase price is because contamination is known or believed to be present at the Site?

N/A

(5) Commonly known or reasonably ascertainable information about the property (40 CFR 312.30)

Are you aware of commonly known or reasonably ascertainable information about the Site that would help Farallon Consulting, L.L.C. to identify conditions indicative of a chemical or other release or threatened release? For example, as user of the Phase I ESA Report:

Do you know the past use(s) of the Site? (If yes, please specify.) Above Tenant use

Do you know of a specific chemical(s) present at the Site, or present at one time? (If yes, please specify.)
N/A

Do you know of a chemical and/or other spill(s) or release(s) that have taken place at the Site? (If yes, please specify.) No

Do you know of any environmental cleanup(s) that have taken place at the Site? (If yes, please specify.)
No

(6) The degree of obviousness of the presence or likely presence of contamination at the Site, and the ability to detect the contamination by appropriate investigation (40 CFR 312.31)

As the user of the Phase I ESA Report, based on your knowledge and experience related to the Site, is there any obvious indicator(s) that point to the presence or likely presence of contamination at the Site? (If yes, please specify.)

No

Identify all parties who will rely on the Phase I ESA Report, including:

Name of Business: O'Brien Drive Portfolio, LLC c/o Tarlton Properties, Inc

Name of Contact: Anthony Bonifacio, VP of Construction

Address: 1530 O'Brien Drive, Suite C, Menlo Park CA 94025

Telephone Number: 650-330-3600

E-mail Address: abonifacio@tarlton.com

Has any party that will rely on the Phase I ESA Report required services beyond the standard ASTM E1527-05? (For example, an asbestos, lead-based paint, lead in drinking water, or wetlands investigation) (If yes, please specify.) No

Who is the Site contact, and how can the contact be reached?

Name of Business: O'Brien Drive Portfolio, LLC c/o Tarlton Properties, Inc

Name of Contact: Melissa Philbrick

Address: 1530 O'Brien Drive, Suite C, Menlo Park CA 94025

Telephone Number: (650) 380-9853

E-mail Address: mphilbrick@tarlton.com

Are there any special terms and conditions that must be agreed upon by Farallon Consulting, L.L.C.?
(If yes, please specify.)

None

APPENDIX D
ENVIRONMENTAL DATABASE REPORT

PHASE I AND II
ENVIRONMENTAL SITE ASSESSMENT REPORT

985 O'Brien Drive
1001 to 1015 O'Brien Drive
1320 Willow Road
Menlo Park, California

Farallon PN: 2333-008



DATABASE REPORT

Project Property: *O'Brien Drive Development
985-1005 O'Brien Dr. & 1320 Willow Rd.
Menlo Park CA 94025*

Project No: *2333-008*

Report Type: *Database Report*

Order No: *21042700263*

Requested by: *Farallon Consulting*

Date Completed: *April 29, 2021*

Table of Contents

Table of Contents.....	2
Executive Summary.....	3
Executive Summary: Report Summary.....	4
Executive Summary: Site Report Summary - Project Property.....	9
Executive Summary: Site Report Summary - Surrounding Properties.....	11
Executive Summary: Summary by Data Source.....	42
Map.....	81
Aerial.....	84
Topographic Map.....	85
Detail Report.....	86
Unplottable Summary.....	580
Unplottable Report.....	581
Appendix: Database Descriptions.....	589
Definitions.....	603

Notice: IMPORTANT LIMITATIONS and YOUR LIABILITY

Reliance on information in Report: This report DOES NOT replace a full Phase I Environmental Site Assessment but is solely intended to be used as database review of environmental records.

License for use of information in Report: No page of this report can be used without this cover page, this notice and the project property identifier. The information in Report(s) may not be modified or re-sold.

Your Liability for misuse: Using this Service and/or its reports in a manner contrary to this Notice or your agreement will be in breach of copyright and contract and ERIS may obtain damages for such mis-use, including damages caused to third parties, and gives ERIS the right to terminate your account, rescind your license to any previous reports and to bar you from future use of the Service.

No warranty of Accuracy or Liability for ERIS: The information contained in this report has been produced by ERIS Information Inc. ("ERIS") using various sources of information, including information provided by Federal and State government departments. The report applies only to the address and up to the date specified on the cover of this report, and any alterations or deviation from this description will require a new report. This report and the data contained herein does not purport to be and does not constitute a guarantee of the accuracy of the information contained herein and does not constitute a legal opinion nor medical advice. Although ERIS has endeavored to present you with information that is accurate, ERIS disclaims, any and all liability for any errors, omissions, or inaccuracies in such information and data, whether attributable to inadvertence, negligence or otherwise, and for any consequences arising therefrom. Liability on the part of ERIS is limited to the monetary value paid for this report.

Trademark and Copyright: You may not use the ERIS trademarks or attribute any work to ERIS other than as outlined above. This Service and Report (s) are protected by copyright owned by ERIS Information Inc. Copyright in data used in the Service or Report(s) (the "Data") is owned by ERIS or its licensors. The Service, Report(s) and Data may not be copied or reproduced in whole or in any substantial part without prior written consent of ERIS.

Executive Summary

Property Information:

Project Property: *O'Brien Drive Development
985-1005 O'Brien Dr. & 1320 Willow Rd. Menlo Park CA 94025*

Project No: *2333-008*

Coordinates:

Latitude: *37.47556401*
Longitude: *-122.15163211*
UTM Northing: *4,147,968.25*
UTM Easting: *575,012.45*
UTM Zone: *UTM Zone 10S*

Elevation: *12 FT*

Order Information:

Order No: *21042700263*
Date Requested: *April 27, 2021*
Requested by: *Farallon Consulting*
Report Type: *Database Report*

Historicals/Products:

Aerial Photographs *Historical Aerials (Boundaries)*
City Directory Search *Smart CD Search*
ERIS Xplorer [*ERIS Xplorer*](#)
Excel Add-On *Excel Add-On*
Fire Insurance Maps *US Fire Insurance Maps*
Physical Setting Report (PSR) *Physical Setting Report (PSR)*
Topographic Map *Topographic Maps*

Executive Summary: Report Summary

<i>Database</i>	<i>Searched</i>	<i>Search Radius</i>	<i>Project Property</i>	<i>Within 0.12mi</i>	<i>0.125mi to 0.25mi</i>	<i>0.25mi to 0.50mi</i>	<i>0.50mi to 1.00mi</i>	<i>Total</i>
<u>Standard Environmental Records</u>								
Federal								
DOE FUSRAP	Y	1	0	0	0	0	0	0
NPL	Y	1	0	0	0	0	0	0
PROPOSED NPL	Y	1	0	0	0	0	0	0
DELETED NPL	Y	0.5	0	0	0	0	-	0
SEMS	Y	0.5	0	0	0	0	-	0
ODI	Y	0.5	0	0	0	0	-	0
SEMS ARCHIVE	Y	0.5	0	0	0	0	-	0
CERCLIS	Y	0.5	0	0	0	0	-	0
IODI	Y	0.5	0	0	0	0	-	0
CERCLIS NFRAP	Y	0.5	0	0	0	0	-	0
CERCLIS LIENS	Y	PO	0	-	-	-	-	0
RCRA CORRACTS	Y	1	0	0	0	0	1	1
RCRA TSD	Y	0.5	0	1	3	5	-	9
RCRA LQG	Y	0.25	0	4	5	-	-	9
RCRA SQG	Y	0.25	0	6	11	-	-	17
RCRA VSQG	Y	0.25	0	0	0	-	-	0
RCRA NON GEN	Y	0.25	0	10	23	-	-	33
FED ENG	Y	0.5	0	0	0	0	-	0
FED INST	Y	0.5	0	0	0	0	-	0
LUCIS	Y	0.5	0	0	0	0	-	0
ERNS 1982 TO 1986	Y	PO	0	-	-	-	-	0
ERNS 1987 TO 1989	Y	PO	0	-	-	-	-	0
ERNS	Y	PO	0	-	-	-	-	0
FED BROWNFIELDS	Y	0.5	0	0	0	0	-	0
FEMA UST	Y	0.25	0	0	0	-	-	0
FRP	Y	0.25	0	0	0	-	-	0
HIST GAS STATIONS	Y	0.25	0	0	0	-	-	0

Database	Searched	Search Radius	Project Property	Within 0.12mi	0.125mi to 0.25mi	0.25mi to 0.50mi	0.50mi to 1.00mi	Total
REFN	Y	0.25	0	0	0	-	-	0
BULK TERMINAL	Y	0.25	0	0	0	-	-	0
SEMS LIEN	Y	PO	0	-	-	-	-	0
SUPERFUND ROD	Y	1	0	0	0	0	0	0
State								
RESPONSE	Y	1	0	0	0	0	0	0
ENVIROSTOR	Y	1	0	1	1	1	5	8
DELISTED ENVS	Y	1	0	0	0	0	0	0
SWF/LF	Y	0.5	0	0	0	0	-	0
SWRCB SWF	Y	0.5	0	0	0	0	-	0
HWP	Y	1	0	0	0	0	1	1
SWAT	Y	0.5	0	0	0	0	-	0
C&D DEBRIS RECY	Y	0.5	0	0	0	0	-	0
RECYCLING	Y	0.5	0	0	0	0	-	0
PROCESSORS	Y	0.5	0	0	0	0	-	0
CONTAINER RECY	Y	0.5	0	0	0	0	-	0
LDS	Y	0.5	0	0	0	0	-	0
LUST	Y	0.5	0	1	6	5	-	12
DELISTED LST	Y	0.5	0	0	0	0	-	0
UST	Y	0.25	0	0	1	-	-	1
UST CLOSURE	Y	0.5	0	0	0	0	-	0
HHSS	Y	0.25	0	1	1	-	-	2
UST SWEEPS	Y	0.25	0	1	2	-	-	3
AST	Y	0.25	0	0	0	-	-	0
AST SWRCB	Y	0.25	0	0	0	-	-	0
TANK OIL GAS	Y	0.25	0	0	0	-	-	0
DELISTED TNK	Y	0.25	0	0	0	-	-	0
CERS TANK	Y	0.25	0	0	1	-	-	1
DELISTED CTNK	Y	0.25	0	0	1	-	-	1
HIST TANK	Y	0.25	0	1	1	-	-	2
LUR	Y	0.5	0	0	0	1	-	1
CALSITES	Y	0.5	0	0	0	0	-	0
HLUR	Y	0.5	0	0	0	0	-	0
DEED	Y	0.5	0	0	1	0	-	1

Database	Searched	Search Radius	Project Property	Within 0.12mi	0.125mi to 0.25mi	0.25mi to 0.50mi	0.50mi to 1.00mi	Total
VCP	Y	0.5	0	0	1	1	-	2
CLEANUP SITES	Y	0.5	0	1	4	8	-	13
DELISTED COUNTY	Y	0.25	0	2	5	-	-	7
Tribal								
INDIAN LUST	Y	0.5	0	0	0	0	-	0
INDIAN UST	Y	0.25	0	0	0	-	-	0
DELISTED ILST	Y	0.5	0	0	0	0	-	0
DELISTED IUST	Y	0.25	0	0	0	-	-	0
County								
SANMATEO LOP	Y	0.5	0	3	8	10	-	21
SANMATEO CUPA	Y	0.25	5	26	96	-	-	127
<u>Additional Environmental Records</u>								
Federal								
PFAS NPL	Y	0.5	0	0	0	0	-	0
FINDS/FRS	Y	PO	3	7	-	-	-	10
TRIS	Y	PO	0	-	-	-	-	0
PFAS TRI	Y	0.5	0	0	0	0	-	0
PFAS WATER	Y	0.5	0	0	0	0	-	0
HMIRS	Y	0.125	0	0	-	-	-	0
NCDL	Y	0.125	0	0	-	-	-	0
TSCA	Y	0.125	0	0	-	-	-	0
HIST TSCA	Y	0.125	0	0	-	-	-	0
FTTS ADMIN	Y	PO	0	-	-	-	-	0
FTTS INSP	Y	PO	0	-	-	-	-	0
PRP	Y	PO	0	-	-	-	-	0
SCRD DRYCLEANER	Y	0.5	0	0	0	0	-	0
ICIS	Y	PO	0	-	-	-	-	0
FED DRYCLEANERS	Y	0.25	0	0	0	-	-	0
DELISTED FED DRY	Y	0.25	0	0	0	-	-	0
FUDS	Y	1	0	0	0	0	0	0
FORMER NIKE	Y	1	0	0	0	0	0	0
PIPELINE INCIDENT	Y	PO	0	-	-	-	-	0
MLTS	Y	PO	0	-	-	-	-	0
HIST MLTS	Y	PO	0	-	-	-	-	0

Database	Searched	Search Radius	Project Property	Within 0.12mi	0.125mi to 0.25mi	0.25mi to 0.50mi	0.50mi to 1.00mi	Total
MINES	Y	0.25	0	0	0	-	-	0
SMCRA	Y	1	0	0	0	0	0	0
MRDS	Y	1	0	0	0	0	0	0
URANIUM	Y	1	0	0	0	0	0	0
ALT FUELS	Y	0.25	0	4	5	-	-	9
SSTS	Y	0.25	0	1	0	-	-	1
PCB	Y	0.5	0	0	0	0	-	0

State

DRYCLEANERS	Y	0.25	0	0	0	-	-	0
DELISTED DRYCLEANERS	Y	0.25	0	0	0	-	-	0
DRYC GRANT	Y	0.25	0	0	0	-	-	0
PFAS	Y	0.5	0	0	0	0	-	0
PFAS GW	Y	0.5	0	0	0	0	-	0
HWSS CLEANUP	Y	0.5	0	0	0	0	-	0
DTSC HWF	Y	0.5	0	0	0	0	-	0
INSP COMP ENF	Y	1	0	0	0	0	0	0
SCH	Y	1	0	0	0	0	0	0
CHMIRS	Y	PO	0	1	-	-	-	1
HIST CHMIRS	Y	PO	0	-	-	-	-	0
HAZNET	Y	PO	1	10	-	-	-	11
HIST MANIFEST	Y	PO	0	1	-	-	-	1
HW TRANSPORT	Y	0.125	0	0	-	-	-	0
WASTE TIRE	Y	PO	0	-	-	-	-	0
MEDICAL WASTE	Y	0.25	0	0	0	-	-	0
HIST CORTESE	Y	0.5	0	0	0	0	-	0
CDO/CAO	Y	0.5	0	0	1	0	-	1
CERS HAZ	Y	0.125	2	9	-	-	-	11
DELISTED HAZ	Y	0.5	1	4	10	8	-	23
GEOTRACKER	Y	0.125	0	1	-	-	-	1
MINE	Y	1	0	0	0	0	0	0
LIEN	Y	PO	0	-	-	-	-	0
WASTE DISCHG	Y	0.25	0	0	0	-	-	0
EMISSIONS	Y	0.25	0	6	12	-	-	18
CDL	Y	0.125	0	0	-	-	-	0

Tribal

No Tribal additional environmental record sources available for this State.

<i>Database</i>	<i>Searched</i>	<i>Search Radius</i>	<i>Project Property</i>	<i>Within 0.12mi</i>	<i>0.125mi to 0.25mi</i>	<i>0.25mi to 0.50mi</i>	<i>0.50mi to 1.00mi</i>	<i>Total</i>
County								
SANMATEO MED	Y	0.25	0	4	19	-	-	23
Total:			12	106	218	39	7	382

* PO – Property Only

* 'Property and adjoining properties' database search radii are set at 0.25 miles.

Executive Summary: Site Report Summary - Project Property

Map Key	DB	Company/Site Name	Address	Direction	Distance (mi/ft)	Elev Diff (ft)	Page Number
1	SANMATEO CUPA	ALS ROOFING SUPPLY	985 OBRIEN MENLO PARK CA 94025	SSW	0.00 / 0.00	1	86
			Facility ID: FA0024256 Billing Status Program Element: Inactive, non-billable STORES HAZ MAT <1, 199GAL,9,999LB,4,799CF, Inactive, non-billable STORMWATER ANNUAL FEE - INSP FREQ EVERY 2 YRS, Inactive, non-billable HAZARDOUS WASTE PROGRAM - GENERAL				
1	FINDS/FRS	ALS ROOFING SUPPLY	985 OBRIEN DR MENLO PARK CA 94025	SSW	0.00 / 0.00	1	86
1	DELISTED HAZ	ALS ROOFING SUPPLY	985 OBRIEN DR MENLO PARK CA 94025	SSW	0.00 / 0.00	1	87
2	SANMATEO CUPA	ELECTRO MOTION, INC.	1001 OBRIEN MENLO PARK CA 94025	SE	0.00 / 0.00	1	87
			Facility ID: FA0055976 Billing Status Program Element: Active, billable GENERATES & RECYCLES WASTE OIL/SOLVENT - LQG, Inactive, non-billable STORMWATER ANNUAL FEE - INSP FREQ EVERY 2 YRS, Active, billable STORES HAZ MAT <1,199GAL,9,999LB, 4,799CF				
2	HAZNET	ELECTRO-MOTION INCORPORATED	1001 O'BRIAN DRIVE MENLO PARK CA 940250000	SE	0.00 / 0.00	1	87
2	SANMATEO CUPA	ELECTRO MOTION INC	1001 OBRIEN MENLO PARK CA 94025	SE	0.00 / 0.00	1	91
			Facility ID: FA0023928 Billing Status Program Element: Inactive, non-billable STORMWATER ANNUAL FEE - INSP FREQ EVERY 2 YRS, Inactive, non-billable STORES MV FUELS OR WASTE ONLY, Inactive, non-billable GENERATES & RECYCLES WASTE OIL/SOLVENT				
2	FINDS/FRS	ELECTRO-MOTION INCORPORATED	1001 OBRIEN DR MENLO PARK CA 94025	SE	0.00 / 0.00	1	92
2	CERS HAZ	ELECTRO MOTION INC	1001 OBRIEN DR MENLO PARK CA 94025	SE	0.00 / 0.00	1	92
3	SANMATEO CUPA	WINE BANK	1320 WILLOW MENLO PARK CA 94025	WNW	0.00 / 0.00	1	96
			Facility ID: FA0048917 Billing Status Program Element: Active, billable STORES MV FUELS OR WASTE ONLY, Inactive, non-billable STORMWATER ANNUAL FEE - INSP FREQ EVERY 2 YRS				
3	SANMATEO CUPA	WILLOW WINE STORAGE, LLC	1320 WILLOW MENLO PARK CA 94025	WNW	0.00 / 0.00	1	96
			Facility ID: FA0026961 Billing Status Program Element: Inactive, non-billable STORES MV FUELS OR WASTE ONLY				
3	FINDS/FRS	WINE BANK	1320 WILLOW RD A MENLO PARK CA 94025	WNW	0.00 / 0.00	1	96

<i>Map Key</i>	<i>DB</i>	<i>Company/Site Name</i>	<i>Address</i>	<i>Direction</i>	<i>Distance (mi/ft)</i>	<i>Elev Diff (ft)</i>	<i>Page Number</i>
<u>3</u>	CERS HAZ	WINE BANK	1320 WILLOW RD A MENLO PARK CA 94025	WNW	0.00 / 0.00	1	<u>97</u>

Executive Summary: Site Report Summary - Surrounding Properties

Map Key	DB	Company/Site Name	Address	Direction	Distance (mi/ft)	Elev Diff (ft)	Page Number
4	FINDS/FRS	WILLOW RD PUMPING STATION	1298 WILLOW RD MENLO PARK CA 94025	W	0.00 / 23.31	0	101
4	DELISTED COUNTY	WILLOW RD PUMPING STATION	1298 WILLOW MENLO PARK CA 94025	W	0.00 / 23.31	0	101
4	EMISSIONS	WEST BAY SANITARY DISTRICT	1298 WILLOW ROAD MENLO PARK CA 94025	W	0.00 / 23.31	0	101
5	RCRA SQG	NOREN PRODUCTS	1010 OBRIEN DR MENLO PARK CA 94025 <i>EPA Handler ID: CAD981985765</i>	SSE	0.01 / 28.95	0	103
5	CLEANUP SITES	NOREN PRODUCTS	1010 O'BRIEN DRIVE MENLO PARK CA <i>Site Facility Type Status: CLEANUP PROGRAM SITE COMPLETED - CASE CLOSED</i>	SSE	0.01 / 28.95	0	104
6	SANMATEO MED	IONPATH INC	960 OBRIEN MENLO PARK CA 94025	SSW	0.01 / 29.07	0	112
7	ENVIROSTOR	SANFORD METAL PROCESSING CO.	990 O'BRIEN DRIVE MENLO PARK CA 94025 <i>Estor/EPA ID Cleanup Status: 71002837 REFER: OTHER AGENCY AS OF</i>	S	0.01 / 29.21	0	112
8	RCRA SQG	SANFORD METAL PROCESSING INC	990 O BRIEN DR MENLO PARK CA 94025 <i>EPA Handler ID: CAD981425580</i>	SSW	0.01 / 29.27	0	113
8	RCRA LQG	SUMMERBIO	980 O'BRIEN DRIVE MENLO PARK CA 94025 <i>EPA Handler ID: CAR000311167</i>	SSW	0.01 / 29.27	0	116
8	CERS HAZ	SummerBio	980 OBRIEN DR MENLO PARK CA 94025	SSW	0.01 / 29.27	0	117
9	RCRA TSD	1010 O'BRIEN LLC	980-990 O'BRIEN DRIVE MENLO PARK CA 94025 <i>EPA Handler ID: CAC003011459</i>	SSE	0.01 / 29.70	0	118
9	RCRA NON GEN	1010 O'BRIEN LLC	980-990 O'BRIEN DRIVE MENLO PARK CA 94025 <i>EPA Handler ID: CAC003011459</i>	SSE	0.01 / 29.70	0	119

Map Key	DB	Company/Site Name	Address	Direction	Distance (mi/ft)	Elev Diff (ft)	Page Number
10	RCRA SQG	IONPATH INC	960 O'BRIEN DRIVE MENLO PARK CA 94025 <i>EPA Handler ID: CAR000286393</i>	SW	0.01 / 30.07	1	120
11	FINDS/FRS	1010 O'BRIEN LLC	980-990 O'BRIEN DRIVE MENLO PARK CA 94025	SSE	0.01 / 31.40	0	122
12	FINDS/FRS	NOREN PRODUCTS	1010 OBRIEN DR MENLO PARK CA 94025	SSE	0.01 / 31.50	1	122
12	SANMATEO CUPA	NOREN PRODUCTS INC	1010 OBRIEN MENLO PARK CA 94025 <i>Facility ID: FA0007584</i> <i>Billing Status Program Element:</i> Inactive, non-billable STORMWATER ANNUAL FEE - INSP FREQ EVERY 2 YRS, Inactive, non-billable STORES HAZ MAT <1,199GAL,9,999LB,4,799CF, Inactive, non-billable GENERATES & RECYCLES WASTE OIL/SOLVENT	SSE	0.01 / 31.50	1	123
12	HAZNET	NOREN PRODUCTS INC	1010 O'BRIEN DR MENLO PARK CA 94025	SSE	0.01 / 31.50	1	123
12	HAZNET	NOREN PRODUCTS INC	1010 O'BRIEN DR MENLO PARK CA 940020000	SSE	0.01 / 31.50	1	124
12	HAZNET	NOREN PRODUCTS INC	1010 OBRIEN DR MENLO PARK CA 940250000	SSE	0.01 / 31.50	1	125
12	HIST MANIFEST		1010 OBRIEN DR MENLO PARK CA 940250000	SSE	0.01 / 31.50	1	127
12	DELISTED HAZ	NOREN PRODUCTS INC	1010 OBRIEN DR MENLO PARK CA 94025	SSE	0.01 / 31.50	1	128
12	DELISTED COUNTY	NOREN PRODUCTS INC	1010 OBRIEN DR MENLO PARK CA	SSE	0.01 / 31.50	1	128
12	SANMATEO LOP	NOREN PRODUCTS INC	1010 OBRIEN DR MENLO PARK CA <i>Case No: 449098</i> <i>Status: 9- Case Closed</i>	SSE	0.01 / 31.50	1	128
13	SANMATEO CUPA	SANFORD METAL PROCESSING CO	990 OBRIEN MENLO PARK CA 94025 <i>Facility ID: FA0017617</i> <i>Billing Status Program Element:</i> Active, billable STORES HAZ MAT >32000GAL, 224000LB, 112000CF, Inactive, non-billable CONDITIONAL AUTHORIZED (CA), Active, billable GEN <1 TONS HAZ WASTE/YR, Inactive, non-billable PERMIT BY RULE (PBR), Inactive, non-billable CONDITIONAL AUTHORIZED (CA), Inactive, non-billable CALARP - GENERAL, Inactive, non- billable STORMWATER ANNUAL INSPECTION FEE	SE	0.01 / 31.80	1	129
13	CHMIRS	San Mateo Co OES	990 OBrien Dr Menlo Park CA	SE	0.01 / 31.80	1	129

Map Key	DB	Company/Site Name	Address	Direction	Distance (mi/ft)	Elev Diff (ft)	Page Number
Control No Notified Date: 4/16/199810:49:38 AM							
13	HHSS	SANFORD METAL PROCESSING	990 O'BRIAN DRIVE MENLO PARK CA 94025	SE	0.01 / 31.80	1	129
14	SANMATEO CUPA	IONPATH INC	960 OBRIEN MENLO PARK CA 94025	SW	0.01 / 33.51	1	130
<i>Facility ID:</i> FA0064675 <i>Billing Status Program Element:</i> Active, billable GENERATES <27 GAL/YEAR, Active, billable SQG OFF-SITE TREATMENT (1-199 LB/MO), Active, billable STORES HAZ MAT <219GAL,1,999 LB, 879CF							
14	FINDS/FRS	IONPATH INC	960 O'BRIEN DRIVE MENLO PARK CA 94025	SW	0.01 / 33.51	1	130
15	HAZNET	DEPT OF INTERIOR/US GEOLOGICAL SURVEY	1020 O'BRIEN DR MENLO PARK CA 940251409	SE	0.01 / 40.24	0	130
15	HAZNET	UNITED STATES GEOLOGICAL SURVEY	1020 O'BRIEN DR MENLO PARK CA 94025	SE	0.01 / 40.24	0	131
15	HAZNET	US GEOLOGICAL SURVEY	1020 OBRIEN DR MENLO PARK CA 940251409	SE	0.01 / 40.24	0	133
15	HAZNET	U S GEOLOGICAL SURVEY	1020 OBRIEN DR MENLO PARK CA 940251409	SE	0.01 / 40.24	0	134
15	HAZNET	DEPT OF INTERIOR/US GEOLOGICAL SURVEY	1020 O'BRIEN DR MENLO PARK CA 940251409	SE	0.01 / 40.24	0	136
15	SANMATEO CUPA	US GEOLOGICAL SURVEY WAREHOUS	1020 OBRIEN MENLO PARK CA 94025	SE	0.01 / 40.24	0	136
<i>Facility ID:</i> FA0023002 <i>Billing Status Program Element:</i> Inactive, non-billable STORES HAZ MAT <3,499GAL,27,999 LB,13,999CF							
15	HAZNET	US GEOLOGICAL SURVEY	1020 OBRIEN DR MENLO PARK CA 940251409	SE	0.01 / 40.24	0	137
16	SANMATEO LOP	CLARK PROPERTY	1283 WILLOW RD MENLO PARK CA	W	0.01 / 63.93	-1	137
<i>Case No:</i> 440061 <i>Status:</i> 9- Case Closed							
16	HAZNET	WILLOW CORNERS LLC	1283 WILLOW RD MENLO PARK CA 94025	W	0.01 / 63.93	-1	138

Map Key	DB	Company/Site Name	Address	Direction	Distance (mi/ft)	Elev Diff (ft)	Page Number
16	SANMATEO CUPA	WILLOW CORNERS LLC-UST SITE	1283 WILLOW MENLO PARK CA 94025	W	0.01 / 63.93	-1	138
			<i>Facility ID:</i> FA0037606 <i>Billing Status Program Element:</i> Inactive, non-billable UNDERGROUND TANK - GENERAL				
16	FINDS/FRS	CLARK PROPERTY	1283 WILLOW MENLO PARK CA 94025	W	0.01 / 63.93	-1	139
17	FINDS/FRS	ETERNAL LIFE CHURCH	965 O'BRIEN DRIVE MENLO PARK CA 94025	WSW	0.01 / 70.86	0	139
18	RCRA NON GEN	ETERNAL LIFE CHURCH	965 O'BRIEN DRIVE MENLO PARK CA 94025	WSW	0.01 / 73.85	0	140
			<i>EPA Handler ID:</i> CAC002975537				
19	FINDS/FRS	D M FIGLEY CO INC	10 KELLY CT MENLO PARK CA 94025	E	0.01 / 76.81	2	141
19	CERS HAZ	DM FIGLEY CO., INC.	10 KELLY CT MENLO PARK CA 94025	E	0.01 / 76.81	2	142
20	SANMATEO CUPA	SOLESKA MARKET	1305 WILLOW MENLO PARK CA 94025	WNW	0.02 / 94.82	-2	144
			<i>Facility ID:</i> FA0023769 <i>Billing Status Program Element:</i> Inactive, non-billable STORMWATER ANNUAL FEE - INSP FREQ EVERY 2 YRS				
21	RCRA NON GEN	WAYMO	950 O'BRIEN DRIVE MENLO PARK CA 94025	WSW	0.02 / 125.52	0	145
			<i>EPA Handler ID:</i> CAC003091048				
22	SANMATEO CUPA	PARSONS MANUFACTURING CORP	1055 OBRIEN MENLO PARK CA 94025	ESE	0.03 / 159.09	0	146
			<i>Facility ID:</i> FA0012616 <i>Billing Status Program Element:</i> Inactive, non-billable STORES HAZ MAT <1,199GAL,9,999LB, 4,799CF, Inactive, non-billable GENERATES & RECYCLES WASTE OIL/SOLVENT, Inactive, non-billable STORMWATER ANNUAL FEE - INSP FREQ EVERY 2 YRS				
22	EMISSIONS	PARSONS MANUFACTURING CORP	1055 O'BRIEN DRIVE MENLO PARK CA 94025	ESE	0.03 / 159.09	0	146
23	RCRA LQG	SANFORD METAL PROCESSING INC.	990 O'BRIEN DRIVE MENLO PARK CA 94025	SSW	0.03 / 167.79	2	150
			<i>EPA Handler ID:</i> CAD981425560				
23	CERS HAZ	SANFORD METAL PROCESSING CO	990 OBRIEN DR MENLO PARK CA 94025	SSW	0.03 / 167.79	2	151
23	EMISSIONS	SANFORD METAL PROCESSING CO	990 O'BRIEN DRIVE MENLO PARK CA 94025	SSW	0.03 / 167.79	2	164

Map Key	DB	Company/Site Name	Address	Direction	Distance (mi/ft)	Elev Diff (ft)	Page Number
23	HIST TANK	SANFORD METAL PROCESSING	990 O' BRIAN DRIVE MENLO PARK CA	SSW	0.03 / 167.79	2	173
24	SANMATEO CUPA	UST SITE	WILLOW @ OBRIEN MENLO PARK CA 94025	WSW	0.03 / 178.84	0	173
			Facility ID: FA0024316 Billing Status Program Element: Inactive, non-billable UNDERGROUND TANK - GENERAL				
25	ALT FUELS	Adverum Biotechnologies	1035 O'Brien Dr Menlo Park CA 94025	ESE	0.03 / 178.92	0	173
25	RCRA NON GEN	ADVERUM BIOTECHNOLOGIES INC	1035 OBRIEN DR STE B MENLO PARK CA 94025-1408	ESE	0.03 / 178.92	0	174
			EPA Handler ID: CAL000394722				
26	SANMATEO CUPA	ADVERUM BIOTECHNOLGIES INC	1035 OBRIEN MENLO PARK CA 94025	ESE	0.03 / 180.64	0	175
			Facility ID: FA0054963 Billing Status Program Element: Active, billable STORES HAZ MAT <1,199GAL,9,999LB,4,799 CF, Active, billable GENERATES <27 GAL/YEAR, Inactive, non-billable STORMWATER ANNUAL FEE - INSP FREQ EVERY 2 YRS, Active, billable LQG OFF-SITE TREATMENT >200 LB/MO				
27	CERS HAZ	WILLOW RD PUMPING STATION	1298 WILLOW RD MENLO PARK CA 94025	WSW	0.04 / 188.13	0	176
28	SANMATEO MED	ADVERUM BIOTECHNOLGIES INC	1035 OBRIEN MENLO PARK CA 94025	ESE	0.04 / 201.58	0	179
29	RCRA SQG	U S GEOLOGICAL SURVEY	1030 O BRIEN DR MENLO PARK CA 94025-1409	ESE	0.04 / 228.71	0	179
			EPA Handler ID: CAP000096610				
30	LUST	CLARK PROPERTY	1283 WILLOW MENLO PARK CA 94025	W	0.05 / 239.91	-1	180
			Global ID Status Status Date: T0608192683 COMPLETED - CASE CLOSED 6/14/2000				
31	SANMATEO CUPA	C S BIO	20 KELLY MENLO PARK CA 94025	E	0.06 / 294.45	0	182
			Facility ID: FA0029292 Billing Status Program Element: Inactive, non-billable PERMIT BY RULE (PBR), Active, billable STORES HAZ MAT <15999GAL, 111999LB, 5599CF, Active, billable GEN 251-500 TONS HAZ WASTE/YR - RCRA, Inactive, non-billable STORMWATER ANNUAL FEE - INSP FREQ EVERY 2 YRS				
31	SANMATEO CUPA	DM FIGLEY CO., INC.	10 KELLY MENLO PARK CA 94025	E	0.06 / 294.45	0	183
			Facility ID: FA0056976 Billing Status Program Element: Inactive, non-billable STORMWATER ANNUAL FEE - INSP FREQ EVERY 2 YRS, Active, billable STORES HAZ MAT <1,199GAL,9,999LB,4,799CF, Inactive, non-billable GEN <1 TONS HAZ WASTE/YR				
31	SANMATEO CUPA	D M FIGLEY CO INC	10 KELLY MENLO PARK CA 94025	E	0.06 / 294.45	0	183

Map Key	DB	Company/Site Name	Address	Direction	Distance (mi/ft)	Elev Diff (ft)	Page Number	
			Facility ID: FA0005467 Billing Status Program Element: Inactive, non-billable STORMWATER ANNUAL FEE - INSP FREQ EVERY 2 YRS, Inactive, non-billable STORES HAZ MAT <1,199GAL,9,999LB,4,799CF, Inactive, non-billable GEN <1 TONS HAZ WASTE/YR					
31	EMISSIONS	CS BIO COMPANY	20 KELLY COURT MENLO PARK CA 94025	E	0.06 / 294.45	0	183	
32	RCRA LQG	CSBIO	20 KELLY CT. MENLO PARK CA 94025- 1418 EPA Handler ID: CAD982053183	E	0.06 / 300.36	0	184	
32	CERS HAZ	C S BIO	20 KELLY CT MENLO PARK CA 94025	E	0.06 / 300.36	0	192	
33	SANMATEO CUPA	LINEAR OPTIONS INC	1 KELLY MENLO PARK CA 94025 Facility ID: FA0022911 Billing Status Program Element: Inactive, non-billable STORES HAZ MAT <1,199GAL,9,999LB,4,799CF, Inactive, non-billable STORMWATER ANNUAL FEE - INSP FREQ EVERY 2 YRS, Inactive, non-billable GENERATES & RECYCLES WASTE OIL/SOLVENT	E	0.06 / 314.73	0	206	
34	RCRA NON GEN	LINEAR OPTIONS	1 KELLY CT MENLO PARK CA 94025 EPA Handler ID: CAR000080119	E	0.06 / 321.16	0	206	
35	ALT FUELS	CS Bio Menlo Park - Tesla Destination	20 20 Kelly Ct Menlo Park CA 94025	E	0.06 / 322.04	0	207	
36	SANMATEO CUPA	WESTERN ALLIED CORP	22 KELLY MENLO PARK CA 94025 Facility ID: FA0027332 Billing Status Program Element: Inactive, non-billable STORES HAZ MAT <1,199GAL,9,999LB,4,799CF, Inactive, non-billable STORMWATER ANNUAL FEE - INSP FREQ EVERY 2 YRS, Inactive, non-billable GENERATES & RECYCLES WASTE OIL/SOLVENT	ESE	0.06 / 330.19	0	208	
37	ALT FUELS	FACEBOOK	1360 Willow Rd MPK 58 Menlo Park CA 94025	NNE	0.06 / 338.88	-1	208	
38	CERS HAZ	Akoya BioSciences	1080 OBRIEN DR STE A MENLO PARK CA 94025	ESE	0.08 / 414.91	-1	209	
38	RCRA LQG	SUMMERBIO	1080 O'BRIEN DR SUITE B MENLO PARK CA 94025 EPA Handler ID: CAR000309856	ESE	0.08 / 414.91	-1	211	
38	RCRA NON GEN	AKOYA BIOSCIENCES	1080 O'BRIEN DR STE A MENLO PARK CA 94025 EPA Handler ID: CAL000455644	ESE	0.08 / 414.91	-1	212	
38	CERS HAZ	SummberBio	1080 OBRIEN DR STE B MENLO PARK CA 94025	ESE	0.08 / 414.91	-1	213	

Map Key	DB	Company/Site Name	Address	Direction	Distance (mi/ft)	Elev Diff (ft)	Page Number
39	SANMATEO CUPA	MENLO CARE INC	1350 WILLOW MENLO PARK CA 94025	NNW	0.08 / 417.25	-3	214
			<i>Facility ID:</i> FA0022600 <i>Billing Status Program Element:</i> Inactive, non-billable STORES HAZ MAT <1,199GAL,9,999LB, 4,799CF, Inactive, non-billable GENERATES & RECYCLES WASTE OIL/SOLVENT				
39	SANMATEO CUPA	VASCULAR THERAPIES	1350 WILLOW MENLO PARK CA 94025	NNW	0.08 / 417.25	-3	214
			<i>Facility ID:</i> FA0011207 <i>Billing Status Program Element:</i> Inactive, non-billable GENERATES & RECYCLES WASTE OIL/SOLVENT, Inactive, non-billable STORES HAZ MAT <219GAL,1,999LB, 879CF				
39	SSTS	PFI ACQUISITION, INC	1350 WILLOW RD, STE 102 - MENLO PARK CA 940251544	NNW	0.08 / 417.25	-3	214
39	EMISSIONS	MENLO CARE INC	1350 WILLOW ROAD MENLO PARK CA 94025	NNW	0.08 / 417.25	-3	215
40	SANMATEO CUPA	NOREN PRODUCTS INC	1075 OBRIEN MENLO PARK CA 94025	ESE	0.08 / 428.86	0	216
			<i>Facility ID:</i> FA0022649 <i>Billing Status Program Element:</i> Inactive, non-billable STORES HAZ MAT <219GAL,1,999LB, 879CF, Inactive, non-billable HAZARDOUS WASTE PROGRAM - GENERAL, Inactive, non-billable STORMWATER ANNUAL FEE - INSP FREQ EVERY 2 YRS				
40	DELISTED HAZ	NOREN PRODUCTS INC	1075 OBRIEN DR MENLO PARK CA 94025	ESE	0.08 / 428.86	0	217
41	ALT FUELS	FACEBOOK	1350 CA-114 Menlo Park CA 94025	NNW	0.09 / 462.54	-3	217
42	CERS HAZ	PG&E: RAVENSWOOD SUBSTATION	WILLOW ROAD .5 MI. W/DUMBARTON BRIDGE MENLO PARK CA 94025	WSW	0.09 / 463.96	2	217
43	RCRA NON GEN	FORTEBIO INC	1360 WILLOW RD STE 205 MENLO PARK CA 94025-1524	NNW	0.09 / 473.82	-2	221
			<i>EPA Handler ID:</i> CAL000294837				
44	SANMATEO CUPA	PALL FORTEBIO CORP	1360 WILLOW MENLO PARK CA 94025	NNW	0.09 / 474.69	-2	223
			<i>Facility ID:</i> FA0037247 <i>Billing Status Program Element:</i> Inactive, non-billable STORMWATER ANNUAL FEE - INSP FREQ EVERY 2 YRS, Inactive, non-billable STORES HAZ MAT <1,199GAL,9,999LB,4,799CF, Inactive, non-billable GEN 1-5 TONS HAZ WASTE/YR				
44	SANMATEO CUPA	PRODUCT HEALTH	1360 WILLOW MENLO PARK CA 94025	NNW	0.09 / 474.69	-2	223
			<i>Facility ID:</i> FA0025673 <i>Billing Status Program Element:</i> Inactive, non-billable STORES HAZ MAT <219GAL,1,999LB, 879CF, Inactive, non-billable GENERATES <27 GAL/YEAR				
44	SANMATEO CUPA	MEMBRANE TECHNOLOGY & RESEARCH	1360 WILLOW MENLO PARK CA 94025	NNW	0.09 / 474.69	-2	223
			<i>Facility ID:</i> FA0005480 <i>Billing Status Program Element:</i> Inactive, non-billable GEN 1-5 TONS HAZ WASTE/YR, Inactive, non-billable STORES HAZ MAT <1,199GAL,9,999LB,4,799CF, Inactive, non-billable				

Map Key	DB	Company/Site Name	Address	Direction	Distance (mi/ft)	Elev Diff (ft)	Page Number	
			STORMWATER ANNUAL FEE - INSP FREQ EVERY 2 YRS					
44	DELISTED HAZ	PALL FORTEBIO CORP	1360 WILLOW RD STE 201 MENLO PARK CA 94025	NNW	0.09 / 474.69	-2	223	
44	EMISSIONS	MEMBRANE TECHNOLOGY & RESEARCH	1360 WILLOW RD, SUITE 103 MENLO PARK CA 94025	NNW	0.09 / 474.69	-2	224	
44	SANMATEO CUPA	FORTEBIO INC	1360 WILLOW MENLO PARK CA 94025	NNW	0.09 / 474.69	-2	229	
			<i>Facility ID:</i> FA0036754 <i>Billing Status Program Element:</i> Inactive, non-billable SQG OFF-SITE TREATMENT (1-199 LB/MO)					
44	SANMATEO CUPA	FACEBOOK MPK58 MICRO-KITCHENS	1360 WILLOW MENLO PARK CA 94025	NNW	0.09 / 474.69	-2	230	
			<i>Facility ID:</i> FA0061818 <i>Billing Status Program Element:</i> Inactive, non-billable STORMWATER ANNUAL FEE - INSP FREQ EVERY 2 YRS					
45	SANMATEO MED	AKOYA BIOSCIENCES	1080 O'BRIEN MENLO PARK CA 94025	ESE	0.10 / 524.87	0	230	
46	SANMATEO CUPA	KATEEVA INC	1105 OBRIEN MENLO PARK CA 94025	ESE	0.11 / 565.92	0	230	
			<i>Facility ID:</i> FA0055943 <i>Billing Status Program Element:</i> Inactive, non-billable GENERATES <27 GAL/YEAR, Inactive, non-billable STORMWATER ANNUAL FEE - INSP FREQ EVERY 2 YRS, Inactive, non-billable STORES HAZ MAT <219GAL,1,999LB, 879CF					
46	DELISTED HAZ	KATEEVA INC	1105 OBRIEN DR MENLO PARK CA 94025	ESE	0.11 / 565.92	0	230	
47	UST SWEEPS	VACANT COMMERCIAL	1105 O'BRIEN DR MENLO PARK CA	ESE	0.11 / 572.86	0	231	
			<i>C C Status:</i> A41-000-440004 ACTIVE <i>Tank ID:</i> 000001					
48	RCRA NON GEN	GATEWAY	1345 WILLOW RD MENLO PARK CA 94025	NNW	0.11 / 576.58	-3	231	
			<i>EPA Handler ID:</i> CAC003056636					
49	SANMATEO CUPA	AMERICAN PRINTING & COPY	1100 OBRIEN MENLO PARK CA 94025	ESE	0.11 / 578.19	0	232	
			<i>Facility ID:</i> FA0025283 <i>Billing Status Program Element:</i> Active, billable STORES HAZ MAT <219GAL,1,999LB, 879CF, Inactive, non-billable STORMWATER ANNUAL FEE - INSP FREQ EVERY 2 YRS, Active, billable GENERATES & RECYCLES WASTE OIL/SOLVENT					
50	SANMATEO LOP	JUPITER ENGINEERING	1105 O'BRIEN DR MENLO PARK CA	ESE	0.11 / 586.93	-1	232	
			<i>Case No:</i> 440044 <i>Status:</i> 9- Case Closed					
51	RCRA NON GEN	AMERICAN PRINTING & COPY INC	1100 O'BRIEN DR MENLO PARK CA 94025-1411	ESE	0.11 / 595.78	0	233	

Map Key	DB	Company/Site Name	Address	Direction	Distance (mi/ft)	Elev Diff (ft)	Page Number	
			EPA Handler ID: CAL000214946					
52	SANMATEO CUPA	WESTT INC	1090 OBRIEN MENLO PARK CA 94025	ESE	0.11 / 596.11	-1	234	
			Facility ID: FA0028360 Billing Status Program Element: Inactive, non-billable GENERATES <27 GAL/YEAR, Inactive, non-billable STORMWATER ANNUAL FEE - INSP FREQ EVERY 2 YRS					
52	SANMATEO CUPA	WEST, INC	1090 O'BRIEN MENLO PARK CA 94025	ESE	0.11 / 596.11	-1	234	
			Facility ID: FA0026962 Billing Status Program Element: Inactive, non-billable GENERATES <27 GAL/YEAR, Inactive, non-billable STORMWATER ANNUAL FEE - INSP FREQ EVERY 2 YRS					
53	RCRA SQG	MENLO CARE INC	1350 WILLOW RD MENLO PARK CA 94025	N	0.11 / 602.64	-3	234	
			EPA Handler ID: CAD982430670					
54	SANMATEO MED	FORTEBIO INC	1360 WILLOW MENLO PARK CA 94025	N	0.11 / 606.99	-3	235	
55	RCRA SQG	OPPORTUNITIES INDUSTRIAL CTR WEST	1100 OBRIEN DR MENLO PARK CA 94025	ESE	0.12 / 627.29	1	235	
			EPA Handler ID: CAD983649732					
55	CERS HAZ	AMERICAN PRINTING & COPY	1100 OBRIEN DR UNIT A MENLO PARK CA 94025	ESE	0.12 / 627.29	1	236	
56	RCRA NON GEN	SPINAL MODULATION INC	1135 O'BRIEN DR MENLO PARK CA 94025-1410	ESE	0.12 / 630.21	-1	243	
			EPA Handler ID: CAL000378450					
56	GEOTRACKER	1105, 1135, AND 1165 O'BRIEN DRIVE	1135 O'BRIEN DRIVE MENLO PARK CA	ESE	0.12 / 630.21	-1	244	
57	SANMATEO CUPA	WESTERN ALLIED MECHANICAL INC	1 CASEY MENLO PARK CA 94025	E	0.13 / 690.88	-2	245	
			Facility ID: FA0052070 Billing Status Program Element: Active, billable STORES HAZ MAT <1,199GAL,9,999LB,4,799 CF, Inactive, non-billable STORMWATER ANNUAL FEE - INSP FREQ EVERY 2 YRS, Active, billable GENERATES & RECYCLES WASTE OIL/SOLVENT					
57	LUST	WESTBAY STEEL	1 CASEY MENLO PARK CA 94025	E	0.13 / 690.88	-2	245	
			Global ID Status Status Date: T0608192691 COMPLETED - CASE CLOSED 9/20/2001					
57	SANMATEO CUPA	WESTBAY STEEL INC	1 CASEY MENLO PARK CA 94025	E	0.13 / 690.88	-2	247	
			Facility ID: FA0022891 Billing Status Program Element: Inactive, non-billable STORES HAZ MAT <219GAL,1,999LB, 879CF, Inactive, non-billable STORMWATER ANNUAL FEE - INSP FREQ EVERY 2 YRS, Inactive, non-billable UNDERGROUND TANK - GENERAL, Inactive, non-billable GENERATES & RECYCLES WASTE OIL/SOLVENT					
57	SANMATEO CUPA	NESTLE WATERS NORTH AMERICA	1 CASEY MENLO PARK CA 94025	E	0.13 / 690.88	-2	247	

Map Key	DB	Company/Site Name	Address	Direction	Distance (mi/ft)	Elev Diff (ft)	Page Number	
			Facility ID: FA0036964 Billing Status Program Element: Inactive, non-billable GENERATES <27 GAL/YEAR, Inactive, non-billable STORMWATER ANNUAL FEE - INSP FREQ EVERY 2 YRS, Inactive, non-billable STORES HAZ MAT <1,199GAL,9,999LB,4,799CF					
57	DELISTED HAZ	WESTERN ALLIED MECHANICAL INC	1 CASEY CT MENLO PARK CA 94025	E	0.13 / 690.88	-2	247	
57	EMISSIONS	WESTBAY STEEL INC	1 CASEY COURT MENLO PARK CA 94025	E	0.13 / 690.88	-2	248	
57	RCRA NON GEN	WESTERN ALLIED MECHANICAL	1 CASEY CT MENLO PARK CA 94025-1405 EPA Handler ID: CAL000389528	E	0.13 / 690.88	-2	250	
58	SANMATEO CUPA	PACIFIC BIOSCIENCES OF CA INC	960 HAMILTON MENLO PARK CA 94025	NE	0.13 / 710.81	-2	251	
			Facility ID: FA0049614 Billing Status Program Element: Inactive, non-billable TIER I: TANK STOR CAP =>1,320 & <5,000 GAL, Inactive, non-billable STORMWATER ANNUAL FEE - INSP FREQ EVERY 2 YRS, Inactive, non-billable STORES HAZ MAT <6999 GAL, 55999 LB, 2799CF, Inactive, non-billable GEN 1-5 TONS HAZ WASTE/YR, Inactive, non-billable GEN 6-25 TONS HAZ WASTE/YR - RCRA					
58	SANMATEO CUPA	ALTAIR TECHNOLOGIES INC	980 HAMILTON MENLO PARK CA 94025	NE	0.13 / 710.81	-2	251	
			Facility ID: FA0052549 Billing Status Program Element: Inactive, non-billable STORMWATER ANNUAL FEE - INSP FREQ EVERY 2 YRS, Inactive, non-billable STORES HAZ MAT <1,199GAL,9,999LB,4,799CF, Inactive, non-billable GENERATES & RECYCLES WASTE OIL/SOLVENT					
58	DELISTED CTNK	PACIFIC BIOSCIENCES OF CA INC	960 HAMILTON AVE MENLO PARK CA 94025	NE	0.13 / 710.81	-2	251	
58	DELISTED HAZ	ALTAIR TECHNOLOGIES INC	980 HAMILTON AVE MENLO PARK CA 94025	NE	0.13 / 710.81	-2	252	
59	SANMATEO CUPA	APPLIED STEM CELL INC	1165 OBRIEN MENLO PARK CA 94025	ESE	0.14 / 719.47	0	252	
			Facility ID: FA0050311 Billing Status Program Element: Inactive, non-billable STORMWATER ANNUAL FEE - INSP FREQ EVERY 2 YRS, Inactive, non-billable STORES HAZ MAT <219GAL,1,999LB, 879CF					
59	SANMATEO CUPA	SPINAL MODULATION INC	1165 OBRIEN MENLO PARK CA 94025	ESE	0.14 / 719.47	0	252	
			Facility ID: FA0053439 Billing Status Program Element: Inactive, non-billable STORES HAZ MAT <1,199GAL,9,999LB, 4,799CF, Inactive, non-billable STORMWATER ANNUAL FEE - INSP FREQ EVERY 2 YRS, Inactive, non-billable GENERATES <27 GAL/YEAR					
59	SANMATEO CUPA	EDGE INNOVATIONS	1165 OBRIEN MENLO PARK CA 94025	ESE	0.14 / 719.47	0	252	
			Facility ID: FA0017558 Billing Status Program Element: Inactive, non-billable STORES HAZ MAT <3,499GAL,27,999 LB,13,999CF, Inactive, non-billable UNDERGROUND TANK - GENERAL					
60	SANMATEO CUPA	SPINAL MODULATION INC	1135 OBRIEN MENLO PARK CA 94025	ESE	0.14 / 724.64	0	253	

Map Key	DB	Company/Site Name	Address	Direction	Distance (mi/ft)	Elev Diff (ft)	Page Number
			Facility ID: FA0044868 Billing Status Program Element: Inactive, non-billable GEN <1 TONS HAZ WASTE/YR, Inactive, non-billable STORMWATER ANNUAL FEE - INSP FREQ EVERY 2 YRS, Inactive, non-billable SQG OFF-SITE TREATMENT (1-199 LB/MO), Inactive, non-billable STORES HAZ MAT <1,199GAL,9,999LB,4,799CF				
60	SANMATEO CUPA	WESTT INC	1135 OBRIEN MENLO PARK CA 94025	ESE	0.14 / 724.64	0	253
			Facility ID: FA0023792 Billing Status Program Element: Inactive, non-billable GENERATES & RECYCLES WASTE OIL/SOLVENT, Inactive, non-billable STORES HAZ MAT <219GAL,1,999LB, 879CF, Inactive, non-billable STORMWATER ANNUAL FEE - INSP FREQ EVERY 2 YRS				
61	LUST	JUPITER ENGINEERING	1105 O'BRIEN MENLO PARK CA 94025	ESE	0.14 / 726.02	-1	253
			Global ID Status Status Date: T0608100804 COMPLETED - CASE CLOSED 12/6/1994				
62	SANMATEO CUPA	HEARTVISTA	998 HAMILTON MENLO PARK CA 94025	NE	0.14 / 737.35	-3	255
			Facility ID: FA0052963 Billing Status Program Element: Inactive, non-billable STORES HAZ MAT <219GAL,1,999LB, 879CF, Inactive, non-billable STORMWATER ANNUAL FEE - INSP FREQ EVERY 2 YRS				
63	RCRA NON GEN	GACHINA LANDSCAPE MGMT., INC.	1130 O'BRIEN DR MENLO PARK CA 94025	ESE	0.14 / 748.69	-1	255
			EPA Handler ID: CAL000257178				
64	LUST	MENLO IND. PARK LIFT STATION	1990 HAMILTON MENLO PARK CA 94025	NE	0.14 / 752.09	-3	257
			Global ID Status Status Date: T0608100643 COMPLETED - CASE CLOSED 2/9/1995				
65	RCRA SQG	RAYCHEM CORPORATION	980 HAMILTON AVE MENLO PARK CA 94025	NE	0.14 / 755.13	-3	259
			EPA Handler ID: CAT000617456				
65	RCRA SQG	FACEBOOK, INC.	990 HAMILTON AVE. MENLO PARK CA 94025	NE	0.14 / 755.13	-3	260
			EPA Handler ID: CAR000235911				
66	SANMATEO CUPA	ADVANCED METAL COMPONENTS	1374 WILLOW MENLO PARK CA 94025	N	0.15 / 768.64	-4	265
			Facility ID: FA0022129 Billing Status Program Element: Inactive, non-billable GEN 6-25 TONS HAZ WASTE/YR, Inactive, non-billable STORES HAZ MAT <6999 GAL, 55999 LB, 2799CF				
66	EMISSIONS	ADVANCED METAL COMPONENTS INC	1374 WILLOW ROAD MENLO PARK CA 94025	N	0.15 / 768.64	-4	265
67	RCRA SQG	ADVANCED METAL COMPONENTS INC	1374 WILLOW RD MENLO PARK CA 94025	N	0.15 / 789.27	-4	267
			EPA Handler ID: CAD983620915				
68	SANMATEO CUPA	GACHINA LANDSCAPE MANAGEMENT	1130 OBRIEN MENLO PARK CA 94025	ESE	0.15 / 801.98	-1	268
			Facility ID: FA0052086 Billing Status Program Element: Inactive, non-billable STORES HAZ MAT <219GAL,1,999LB, 879CF, Inactive, non-billable STORMWATER ANNUAL FEE - INSP FREQ EVERY 2 YRS, Inactive, non-billable GENERATES & RECYCLES WASTE OIL/SOLVENT				

Map Key	DB	Company/Site Name	Address	Direction	Distance (mi/ft)	Elev Diff (ft)	Page Number
68	SANMATEO CUPA	GACHINA LANDSCAPE MANAGEMENT	1130 OBRIEN MENLO PARK CA 94025	ESE	0.15 / 801.98	-1	268
			<i>Facility ID:</i> FA0061206 <i>Billing Status Program Element:</i> Active, billable STORES MV FUELS OR WASTE ONLY, Active, billable GENERATES <27 GAL/YEAR				
69	RCRA SQG	JUPITER ENGINEERING INC	1165 OBRIEN DR MENLO PARK CA 94025	ESE	0.16 / 831.30	-1	268
			<i>EPA Handler ID:</i> CAD982459802				
69	RCRA NON GEN	NAUTILUS BIOTECHNOLOGY INC (FORMERLY IGNITE BIOSCIENCES INC)	1165 O BRIEN DR MENLO PARK CA 94025	ESE	0.16 / 831.30	-1	269
			<i>EPA Handler ID:</i> CAL000432839				
69	RCRA NON GEN	EPINOMICS INC	1165 OBRIEN DR MENLO PARK CA 94025	ESE	0.16 / 831.30	-1	270
			<i>EPA Handler ID:</i> CAL000417696				
69	RCRA NON GEN	TC/CMC OF TRUEBINDING INC	1165 O'BRIEN DR MENLO PARK CA 94025	ESE	0.16 / 831.30	-1	272
			<i>EPA Handler ID:</i> CAL000457808				
70	SANMATEO CUPA	ALZA CORPORATION	978 HAMILTON MENLO PARK CA 94025	NE	0.16 / 847.15	-3	273
			<i>Facility ID:</i> FA0027189 <i>Billing Status Program Element:</i> Inactive, non-billable STORMWATER ANNUAL FEE - INSP FREQ EVERY 2 YRS, Inactive, non-billable STORES HAZ MAT <219GAL,1,999LB, 879CF				
71	SANMATEO CUPA	IGNITE BIOSCIENCES	1165 O'BRIEN MENLO PARK CA 94025	ESE	0.16 / 848.99	0	273
			<i>Facility ID:</i> FA0064255 <i>Billing Status Program Element:</i> Inactive, non-billable GEN <1 TONS HAZ WASTE/YR				
72	SANMATEO MED	DNA 2.0	1140 OBRIEN MENLO PARK CA 94025	ESE	0.16 / 854.46	-1	273
73	SANMATEO CUPA	EPINOMICS	1165A OBRIEN MENLO PARK CA 94025	ESE	0.16 / 854.92	0	273
			<i>Facility ID:</i> FA0060450 <i>Billing Status Program Element:</i> Inactive, non-billable SQG OFF-SITE TREATMENT (1-199 LB/MO), Inactive, non-billable STORES MV FUELS OR WASTE ONLY, Inactive, non-billable GENERATES <27 GAL/YEAR				
74	SANMATEO CUPA	DNA 2.0	1140 OBRIEN MENLO PARK CA 94025	ESE	0.16 / 857.17	-1	274
			<i>Facility ID:</i> FA0049731 <i>Billing Status Program Element:</i> Inactive, non-billable STORMWATER ANNUAL FEE - INSP FREQ EVERY 2 YRS, Inactive, non-billable STORES HAZ MAT <3,499GAL,27,999LB,13,999CF, Inactive, non-billable GEN 6-25 TONS HAZ WASTE/YR - RCRA, Inactive, non-billable SQG OFF-SITE TREATMENT (1-199 LB/MO)				
74	SANMATEO CUPA	Calysta, Inc.	1140 OBRIEN MENLO PARK CA 94025	ESE	0.16 / 857.17	-1	274
			<i>Facility ID:</i> FA0054985 <i>Billing Status Program Element:</i> Inactive, non-billable STORMWATER ANNUAL FEE - INSP FREQ EVERY 2 YRS, Active, billable STORES HAZ MAT <1,199GAL,9,999LB,4,799CF, Active, billable GENERATES <27 GAL/YEAR				
74	SANMATEO CUPA	SAND HILL FOODS	1140 OBRIEN MENLO PARK CA 94025	ESE	0.16 / 857.17	-1	274

Map Key	DB	Company/Site Name	Address	Direction	Distance (mi/ft)	Elev Diff (ft)	Page Number
			Facility ID: FA0050281 Billing Status Program Element: Inactive, non-billable STORMWATER ANNUAL FEE - INSP FREQ EVERY 2 YRS, Inactive, non-billable STORES HAZ MAT <219GAL,1,999LB, 879CF, Inactive, non-billable GENERATES <27 GAL/YEAR				
74	SANMATEO CUPA	COMBUSTION POWER COMPANY INC	1140 OBRIEN MENLO PARK CA 94025	ESE	0.16 / 857.17	-1	275
			Facility ID: FA0017560 Billing Status Program Element: Inactive, non-billable UNDERGROUND TANK - GENERAL				
74	SANMATEO CUPA	MERCHANDISING SYSTEMS INC	1140 OBRIEN MENLO PARK CA 94025	ESE	0.16 / 857.17	-1	275
			Facility ID: FA0022890 Billing Status Program Element: Inactive, non-billable STORES HAZ MAT <1,199GAL,9,999LB, 4,799CF, Inactive, non-billable GEN <1 TONS HAZ WASTE/YR, Inactive, non-billable STORMWATER ANNUAL FEE - INSP FREQ EVERY 2 YRS				
74	SANMATEO CUPA	C S BIO	1140 OBRIEN MENLO PARK CA 94025	ESE	0.16 / 857.17	-1	275
			Facility ID: FA0060520 Billing Status Program Element: Inactive, non-billable STORES HAZ MAT <3,499GAL,27,999 LB,13,999CF, Inactive, non-billable GEN <1 TONS HAZ WASTE/YR, Inactive, non-billable STORMWATER ANNUAL FEE - INSP FREQ EVERY 2 YRS				
74	EMISSIONS	MERCHANDISING SYSTEMS, INC	1140 O'BRIEN DRIVE MENLO PARK CA 94025	ESE	0.16 / 857.17	-1	276
75	RCRA NON GEN	CALYSTA INC	1140 OBRIEN DR STE B MENLO PARK CA 94025-1411 EPA Handler ID: CAL000394852	ESE	0.16 / 864.16	-1	279
75	RCRA NON GEN	C S BIO CO	1140 OBRIEN DR MENLO PARK CA 94025-1411 EPA Handler ID: CAR000217406	ESE	0.16 / 864.16	-1	281
75	RCRA TSD	IMMUTICS INC	1140 OBRIEN DR STE A MENLO PARK CA 94025 EPA Handler ID: CAL000445199	ESE	0.16 / 864.16	-1	287
75	RCRA NON GEN	IMMUTICS INC	1140 OBRIEN DR STE A MENLO PARK CA 94025 EPA Handler ID: CAL000445199	ESE	0.16 / 864.16	-1	288
75	UST SWEEPS	MIKE CABAK	1140 O'BRIEN DR MENLO PARK CA C C Status: A41-000-440006 ACTIVE Tank ID: 000001	ESE	0.16 / 864.16	-1	289
76	SANMATEO CUPA	GUALDULAHARA TAQUERIA	1211 WILLOW MENLO PARK CA 94025	SW	0.17 / 882.63	3	289
			Facility ID: FA0009160 Billing Status Program Element: Inactive, non-billable STORMWATER ANNUAL FEE - INSP FREQ EVERY 2 YRS				
77	SANMATEO MED	ALZA CORPORATION	1050 HAMILTON MENLO PARK CA 94025	NE	0.17 / 891.08	-4	289
77	SANMATEO MED	3 V BIOSCIENCES INC	1050 HAMILTON MENLO PARK CA 94025	NE	0.17 / 891.08	-4	290

Map Key	DB	Company/Site Name	Address	Direction	Distance (mi/ft)	Elev Diff (ft)	Page Number	
78	SANMATEO CUPA	MENLO PARK FIRE DIST TASK FORCE 3	1376 WILLOW MENLO PARK CA 94025	N	0.17 / 891.92	-4	290	
			<i>Facility ID:</i> FA0050833 <i>Billing Status Program Element:</i> Inactive, non-billable STORES HAZ MAT <219GAL,1,999LB, 879CF, Inactive, non-billable STORMWATER ANNUAL FEE - INSP FREQ EVERY 2 YRS					
79	SANMATEO MED	SPINAL MODULATION INC	1135 OBRIEN MENLO PARK CA 94025	ESE	0.17 / 901.25	-2	290	
80	SANMATEO CUPA	QUALITY MARKET	1209 WILLOW MENLO PARK CA 94025	SW	0.17 / 913.04	3	290	
			<i>Facility ID:</i> FA0000552 <i>Billing Status Program Element:</i> Inactive, non-billable STORMWATER ANNUAL FEE - INSP FREQ EVERY 2 YRS					
81	SANMATEO MED	SATELLITE HEALTHCARE	1040 HAMILTON MENLO PARK CA 94025	NE	0.17 / 913.48	-4	291	
82	SANMATEO CUPA	UNIVERSAL PLASTIC SERVICES	1160 OBRIEN MENLO PARK CA 94025	ESE	0.18 / 935.53	-2	291	
			<i>Facility ID:</i> FA0022783 <i>Billing Status Program Element:</i> Inactive, non-billable STORES MV FUELS OR WASTE ONLY, Inactive, non-billable GENERATES & RECYCLES WASTE OIL/SOLVENT					
83	SANMATEO CUPA	DURA FOAM	1185 OBRIEN MENLO PARK CA 94025	E	0.18 / 949.52	-2	291	
			<i>Facility ID:</i> FA0024333 <i>Billing Status Program Element:</i> Inactive, non-billable GENERATES <27 GAL/YEAR, Inactive, non-billable STORMWATER ANNUAL FEE - INSP FREQ EVERY 2 YRS, Active, billable STORES HAZ MAT <6999 GAL, 55999 LB, 2799CF					
84	SANMATEO CUPA	WESTERN ALLIED MECHANICAL	1180 OBRIEN MENLO PARK CA 94025	E	0.18 / 954.74	-2	291	
			<i>Facility ID:</i> FA0022959 <i>Billing Status Program Element:</i> Inactive, non-billable GENERATES & RECYCLES WASTE OIL/SOLVENT, Active, billable STORES HAZ MAT <1,199GAL,9,999LB,4,799CF, Inactive, non-billable STORMWATER ANNUAL FEE - INSP FREQ EVERY 2 YRS, Active, billable GENERATES & RECYCLES WASTE OIL/SOLVENT					
85	SANMATEO MED	EPINOMICS	1165A OBRIEN MENLO PARK CA 94025	E	0.18 / 961.16	-3	292	
86	SANMATEO CUPA	PACIFIC BIOSCIENCES OF CA INC	1380 WILLOW MENLO PARK CA 94025	N	0.18 / 964.19	-4	292	
			<i>Facility ID:</i> FA0057593 <i>Billing Status Program Element:</i> Inactive, non-billable GENERATES <27 GAL/YEAR, Inactive, non-billable STORES HAZ MAT <3,499GAL,27,999LB,13,999CF, Inactive, non-billable STORMWATER ANNUAL INSPECTION FEE, Inactive, non-billable GEN <1 TONS HAZ WASTE/YR					
86	SANMATEO CUPA	VIDA MED	1380 WILLOW MENLO PARK CA 94025	N	0.18 / 964.19	-4	292	
			<i>Facility ID:</i> FA0023077 <i>Billing Status Program Element:</i> Inactive, non-billable STORES HAZ MAT <219GAL,1,999LB, 879CF, Inactive, non-billable GENERATES & RECYCLES WASTE OIL/SOLVENT					
86	DELISTED HAZ	PACIFIC BIOSCIENCES OF CA INC	1380 WILLOW RD MENLO PARK CA 94025	N	0.18 / 964.19	-4	293	

Map Key	DB	Company/Site Name	Address	Direction	Distance (mi/ft)	Elev Diff (ft)	Page Number
86	EMISSIONS	PACIFIC BIOSCIENCES	1380 WILLOW ROAD MENLO PARK CA 94025	N	0.18 / 964.19	-4	293
87	RCRA NON GEN	WESTERN ALLIED MECHANICAL, INC	1180 O'BRIEN DR MENLO PARK CA 94025- 0000 <i>EPA Handler ID: CAL000284688</i>	E	0.18 / 965.96	-2	296
88	SANMATEO MED	CALYDON	1014 HAMILTON MENLO PARK CA 94025	NE	0.18 / 971.74	-4	297
88	SANMATEO MED	ANOSYS, INC	1014 HAMILTON MENLO PARK CA 94025	NE	0.18 / 971.74	-4	297
88	SANMATEO MED	ANOSYS, INC.	1014 HAMILTON MENLO PARK CA 94025	NE	0.18 / 971.74	-4	297
89	SANMATEO CUPA	POLYTEC PRODUCTS CORP	1190 OBRIEN MENLO PARK CA 94025 <i>Facility ID: FA0023929</i> <i>Billing Status / Program Element: Active, billable GENERATES & RECYCLES WASTE OIL/SOLVENT, Inactive, non-billable STORMWATER ANNUAL FEE - INSP FREQ EVERY 2 YRS, Active, billable STORES HAZ MAT <1,199GAL,9,999LB,4,799CF</i>	E	0.18 / 972.78	-2	298
90	SANMATEO LOP	RAYMOND HANDLING SYSTEM	1215 O'BRIEN DR MENLO PARK CA <i>Case No: 440015</i> <i>Status: 9- Case Closed</i>	E	0.19 / 1,002.20	-2	298
90	DELISTED COUNTY	RAYMOND HANDLING SYSTEMS	1215 O'BRIEN DR MENLO PARK CA	E	0.19 / 1,002.20	-2	298
90	SANMATEO CUPA	INTEGRATED HANDLING SYSTEMS	1215 OBRIEN MENLO PARK CA 94025 <i>Facility ID: FA0017563</i> <i>Billing Status / Program Element: Inactive, non-billable UNDERGROUND TANK - GENERAL</i>	E	0.19 / 1,002.20	-2	298
90	SANMATEO LOP	RAYMOND HANDLING SYSTEMS	1215 O'BRIEN DR MENLO PARK CA <i>Case No: 449004</i> <i>Status: 9- Case Closed</i>	E	0.19 / 1,002.20	-2	298
91	SANMATEO MED	CONOR MEDSYSTEMS	1003 HAMILTON MENLO PARK CA 94025	NE	0.19 / 1,005.45	-4	299
91	SANMATEO MED	CONOR MED SYSTEMS, INC.	1003 HAMILTON MENLO PARK CA 94025	NE	0.19 / 1,005.45	-4	299
91	SANMATEO MED	DELTAGEN INC	1003 HAMILTON MENLO PARK CA 94025	NE	0.19 / 1,005.45	-4	299

Map Key	DB	Company/Site Name	Address	Direction	Distance (mi/ft)	Elev Diff (ft)	Page Number
92	UST SWEEPS	INTEGRATED HANDLING SYSTEMS	1215 O'BRIEN DR MENLO PARK CA <i>C C / Status:</i> I41-000-440009 INACTIVE	E	0.19 / 1,007.09	-2	299
93	ALT FUELS	FACEBOOK	1005 Hamilton Ave MPK 46 Menlo Park CA 94025	NE	0.19 / 1,014.79	-4	300
94	VCP	WILLOW OFFICE PARK	1350-1390 WILLOW RD., 925- 1098 HAMILTON AVE. & 1005-1275 HAMILTON CT. MENLO PARK CA 94025 <i>Estor/EPA ID Cleanup Status:</i> 60002595 ACTIVE AS OF 1/4/2018	NE	0.19 / 1,015.95	-3	300
94	ENVIROSTOR	WILLOW OFFICE PARK	1350-1390 WILLOW RD., 925- 1098 HAMILTON AVE. & 1005-1275 HAMILTON CT. MENLO PARK CA 94025 <i>Estor/EPA ID Cleanup Status:</i> 60002595 ACTIVE AS OF 1/4/2018	NE	0.19 / 1,015.95	-3	302
95	SANMATEO LOP	MENLO IND. PARK LIFT STATION	1931-1003 HAMILTON AVE MENLO PARK CA <i>Case No:</i> 440036 <i>Status:</i> 9- Case Closed	NE	0.19 / 1,016.09	-4	305
96	CLEANUP SITES	KITTY CLEANERS	910 NEWBRIDGE EAST PALO ALTO CA 943031023 <i>Site Facility Type Status:</i> CLEANUP PROGRAM SITE COMPLETED - CASE CLOSED	SW	0.19 / 1,020.03	3	305
97	SANMATEO CUPA	NEW BRIDGE MARKET	922 NEW BRIDGE EAST PALO ALTO CA 94025 <i>Facility ID:</i> FA0028108 <i>Billing Status Program Element:</i> Inactive, non-billable STORMWATER ANNUAL FEE - INSP FREQ EVERY 2 YRS	SW	0.19 / 1,022.58	3	312
98	EMISSIONS	KITTY'S CLEANERS	910 NEWBRIDGE STREET EAST PALO ALTO CA 94303	SW	0.19 / 1,029.49	3	313
99	CLEANUP SITES	RAYMOND HANDLING SYSTEMS	1215 O'BRIEN MENLO PARK CA 94025 <i>Site Facility Type Status:</i> CLEANUP PROGRAM SITE COMPLETED - CASE CLOSED	E	0.20 / 1,049.58	-1	313
99	LUST	RAYMOND HANDLING SYSTEM	1215 O'BRIEN MENLO PARK CA 94025 <i>Global ID Status Status Date:</i> T0608100417 COMPLETED - CASE CLOSED 4/17/1990	E	0.20 / 1,049.58	-1	315
100	SANMATEO CUPA	PACIFIC BIOSCIENCES OF CA INC	940 HAMILTON MENLO PARK CA 94025 <i>Facility ID:</i> FA0046171 <i>Billing Status Program Element:</i> Inactive, non-billable ABOVE GROUND TANK/SPCC, Inactive, non-billable GEN <1 TONS HAZ WASTE/YR, Inactive, non-billable TIER I: TANK STOR CAP =>1, 320 & <5,000 GAL, Inactive, non-billable STORES HAZ MAT <6999 GAL, 55999 LB, 2799CF, Inactive, non-billable GENERATES <27 GAL/YEAR, Inactive, non-billable STORMWATER ANNUAL FEE - INSP FREQ EVERY 2 YRS	NE	0.20 / 1,057.91	-4	317
101	CLEANUP SITES	LINCOLN WILLOW PARCEL F-2	990 HAMILTON MENLO PARK CA 94025	NE	0.20 / 1,071.39	-4	318

Map Key	DB	Company/Site Name	Address	Direction	Distance (mi/ft)	Elev Diff (ft)	Page Number
Site Facility Type / Status: CLEANUP PROGRAM SITE COMPLETED - CASE CLOSED							
101	DEED	LINCOLN WILLOW PARCEL F-2	990 HAMILTON MENLO PARK CA 94025	NE	0.20 / 1,071.39	-4	323
102	DELISTED HAZ	PACIFIC BIOSCIENCES OF CA INC	940 HAMILTON CT MENLO PARK CA 94025	NE	0.20 / 1,072.41	-4	326
103	RCRA SQG	CHEMETAL, INC	970 HAMILTON CT MENLO PARK CA 94025 <i>EPA Handler ID:</i> CAD981375447	NE	0.20 / 1,082.13	-4	326
104	SANMATEO CUPA	BELLE HAVEN CHEVRON	1399 WILLOW MENLO PARK CA 94025 <i>Facility ID:</i> FA0025160 <i>Billing Status / Program Element:</i> Active, billable GENERATES <27 GAL/YEAR, Inactive, non-billable STORMWATER ANNUAL FEE - INSP FREQ EVERY 2 YRS, Active, billable UNDERGROUND TANK - GENERAL, Active, billable STORES MV FUELS OR WASTE ONLY	N	0.21 / 1,083.86	-4	328
104	SANMATEO CUPA	CHEVRON STATION INC	1399 WILLOW MENLO PARK CA 94025 <i>Facility ID:</i> FA0026557 <i>Billing Status / Program Element:</i> Inactive, non-billable STORMWATER ANNUAL FEE - INSP FREQ EVERY 2 YRS	N	0.21 / 1,083.86	-4	328
104	EMISSIONS	CHEVRON #207718	1399 WILLOW RD MENLO PARK CA 94025	N	0.21 / 1,083.86	-4	328
105	RCRA SQG	OPTICAL SHIELD INC	1390 WILLOW RD MENLO PARK CA 94025 <i>EPA Handler ID:</i> CA0000038158	N	0.21 / 1,086.12	-5	329
106	RCRA SQG	LINCOLN WILLOW BUSINESS PARK	978 HAMILTON CT MENLO PARK CA 94025 <i>EPA Handler ID:</i> CAD983636721	NE	0.21 / 1,087.58	-4	330
107	SANMATEO MED	INCUBE LABS	1390 WILLOW MENLO PARK CA 94025	N	0.21 / 1,088.61	-5	331
108	RCRA LQG	PACIFIC BIOSCIENCES OF CALIFORNIA	960 HAMILTON AVE MENLO PARK CA 94025- 0000 <i>EPA Handler ID:</i> CAR000218412	NE	0.21 / 1,089.04	-4	332
109	CDO/CAO	LINCOLN WILLOW BUSINESS PK	960-990 HAMILTON DR MENLO PARK CA 94027	NE	0.21 / 1,090.53	-4	339
110	RCRA NON GEN	FACEBOOK	959 HAMILTON COURT MENLO PARK CA 94025	NE	0.21 / 1,091.88	-4	340

Map Key	DB	Company/Site Name	Address	Direction	Distance (mi/ft)	Elev Diff (ft)	Page Number	
			<i>EPA Handler ID:</i> CAL000443267					
111	SANMATEO CUPA	OICW	1200 OBRIEN MENLO PARK CA 94025	E	0.21 / 1,092.20	-1	341	
			<i>Facility ID:</i> FA0023219 <i>Billing Status Program Element:</i> Inactive, non-billable GENERATES & RECYCLES WASTE OIL/SOLVENT, Inactive, non-billable STORES HAZ MAT <219GAL,1,999LB, 879CF					
111	SANMATEO CUPA	JOB TRAIN	1200 OBRIEN MENLO PARK CA 94025	E	0.21 / 1,092.20	-1	342	
			<i>Facility ID:</i> FA0024858 <i>Billing Status Program Element:</i> Inactive, non-billable STORMWATER ANNUAL FEE - INSP FREQ EVERY 2 YRS					
111	SANMATEO CUPA	JOBTRAIN	1200 OBRIEN MENLO PARK CA 94025	E	0.21 / 1,092.20	-1	342	
			<i>Facility ID:</i> FA0055461 <i>Billing Status Program Element:</i> Active, billable SQG OFF-SITE TREATMENT (1-199 LB/MO)					
112	RCRA NON GEN	QLT PLUG DELIVERY	1098 HAMILTON CT MENLO PARK CA 94025	NE	0.21 / 1,092.91	-4	342	
			<i>EPA Handler ID:</i> CAR000225201					
112	RCRA NON GEN	BIO PHARMX INC	1098 HAMILTON CT MENLO PARK CA 94025	NE	0.21 / 1,092.91	-4	344	
			<i>EPA Handler ID:</i> CAL000389376					
113	RCRA NON GEN	FACEBOOK	990 HAMILTON COURT MENLO PARK CA 94025	NE	0.21 / 1,095.89	-4	345	
			<i>EPA Handler ID:</i> CAL000427994					
114	RCRA LQG	PACIFIC BIOSCIENCES OF CALIFORNIA INC	1010 HAMILTON CT MENLO PARK CA 94025-0000	NE	0.21 / 1,106.15	-4	346	
			<i>EPA Handler ID:</i> CAR000185785					
115	SANMATEO CUPA	PACIFIC BIOSCIENCES OF CA INC	1010 HAMILTON MENLO PARK CA 94025	NE	0.21 / 1,107.48	-4	353	
			<i>Facility ID:</i> FA0048436 <i>Billing Status Program Element:</i> Inactive, non-billable STORES HAZ MAT <6999 GAL, 55999 LB, 2799CF, Inactive, non-billable GEN 6-25 TONS HAZ WASTE/YR - RCRA, Inactive, non-billable ABOVE GROUND TANK/SPCC, Inactive, non-billable STORMWATER ANNUAL FEE - INSP FREQ EVERY 2 YRS, Inactive, non-billable TIER I: TANK STOR CAP =>1,320 & <5,000 GAL					
115	SANMATEO CUPA	ENDOTEX	1010 HAMILTON MENLO PARK CA 94025	NE	0.21 / 1,107.48	-4	353	
			<i>Facility ID:</i> FA0024220 <i>Billing Status Program Element:</i> Inactive, non-billable GEN <1 TONS HAZ WASTE/YR, Inactive, non-billable STORES HAZ MAT <219GAL,1,999LB, 879CF					
115	SANMATEO CUPA	CONOR MED SYSTEMS, INC.	1010 HAMILTON MENLO PARK CA 94025	NE	0.21 / 1,107.48	-4	353	
			<i>Facility ID:</i> FA0037329 <i>Billing Status Program Element:</i> Inactive, non-billable STORMWATER ANNUAL FEE - INSP FREQ EVERY 2 YRS, Inactive, non-billable STORES HAZ MAT <3,499GAL,27,999LB,13,999CF, Inactive, non-billable GEN <1 TONS HAZ WASTE/YR					
115	DELISTED HAZ	PACIFIC BIOSCIENCES OF CA INC	1010 HAMILTON CT MENLO PARK CA 94025	NE	0.21 / 1,107.48	-4	354	
116	SANMATEO CUPA	CHEMETAL INC	970 HAMILTON MENLO PARK CA 94025	NE	0.21 / 1,111.53	-4	354	

Map Key	DB	Company/Site Name	Address	Direction	Distance (mi/ft)	Elev Diff (ft)	Page Number	
			Facility ID: FA0017642 Billing Status Program Element: Inactive, non-billable STORES HAZ MAT <3,499GAL,27,999 LB,13,999CF, Inactive, non-billable PERMIT BY RULE (PBR), Inactive, non-billable GEN 1-5 TONS HAZ WASTE/YR					
116	EMISSIONS	CHEMETAL	970 HAMILTON COURT MENLO PARK CA 94025	NE	0.21 / 1,111.53	-4	354	
116	SANMATEO CUPA	ALZA MP-1 CAFE	970 HAMILTON MENLO PARK CA 94025	NE	0.21 / 1,111.53	-4	355	
			Facility ID: FA0026933 Billing Status Program Element: Inactive, non-billable STORMWATER ANNUAL FEE - INSP FREQ EVERY 2 YRS					
117	DELISTED COUNTY	LINCOLN WILLOW PARCEL F-2	990 HAMILTON CT MENLO PARK CA	NE	0.21 / 1,120.11	-3	355	
117	DELISTED HAZ	INVISAGE TECHNOLOGIES INC	990 HAMILTON CT MENLO PARK CA 94025	NE	0.21 / 1,120.11	-3	355	
117	EMISSIONS	LINCOLN PROPERTY COMPANY	990 HAMILTON COURT MENLO PARK CA 94025	NE	0.21 / 1,120.11	-3	355	
117	SANMATEO LOP	LINCOLN WILLOW PARCEL F-2	990 HAMILTON CT MENLO PARK CA	NE	0.21 / 1,120.11	-3	356	
			Case No: 449049 Status: 9- Case Closed					
118	RCRA NON GEN	ALZA CORPORATION	1050 HAMILTON CT MENLO PARK CA 94025	NE	0.21 / 1,123.67	-3	356	
			EPA Handler ID: CAD981973712					
119	RCRA SQG	MEMBRANE TECHNOLOGY & RESEARCH	1030 HAMILTON COURT MENLO PARK CA 94025	NE	0.21 / 1,126.20	-3	363	
			EPA Handler ID: CAD981573421					
120	RCRA LQG	CONOR MEDSYSTEMS, INC.	1003 HAMILTON CT MENLO PARK CA 94025	NE	0.21 / 1,126.48	-4	364	
			EPA Handler ID: CAR000179176					
121	SANMATEO CUPA	BACK A YARD GRILL	1189 WILLOW MENLO PARK CA 94025	SW	0.21 / 1,128.00	4	367	
			Facility ID: FA0002627 Billing Status Program Element: Inactive, non-billable STORMWATER ANNUAL FEE - INSP FREQ EVERY 2 YRS					
122	SANMATEO CUPA	PACIFIC BIOSCIENCES OF CA INC	1005 HAMILTON MENLO PARK CA 94025	NE	0.21 / 1,130.28	-4	367	
			Facility ID: FA0048912 Billing Status Program Element: Inactive, non-billable GEN <1 TONS HAZ WASTE/YR, Inactive, non-billable STORMWATER ANNUAL FEE - INSP FREQ EVERY 2 YRS, Inactive, non-billable TIER I: TANK STOR CAP =>1,320 & <5,000 GAL, Inactive, non-billable STORES HAZ MAT <3,499GAL,27,999LB,13,999CF					
122	DELISTED HAZ	PACIFIC BIOSCIENCES OF CA INC	1005 HAMILTON AVE MENLO PARK CA 94025	NE	0.21 / 1,130.28	-4	367	

Map Key	DB	Company/Site Name	Address	Direction	Distance (mi/ft)	Elev Diff (ft)	Page Number
123	SANMATEO CUPA	3 V BIOSCIENCES INC	1050 HAMILTON MENLO PARK CA 94025	NE	0.21 / 1,132.40	-4	368
<i>Facility ID:</i> FA0045761 <i>Billing Status Program Element:</i> Inactive, non-billable STORES HAZ MAT <219GAL,1,999LB, 879CF, Inactive, non-billable STORMWATER ANNUAL FEE - INSP FREQ EVERY 2 YRS, Inactive, non-billable LQG OFF-SITE TREATMENT >200 LB/MO, Inactive, non-billable GEN <1 TONS HAZ WASTE/YR							
123	SANMATEO CUPA	LIPOSOME TECHNOLOGY INC	1050 HAMILTON MENLO PARK CA 94025	NE	0.21 / 1,132.40	-4	368
<i>Facility ID:</i> FA0017631 <i>Billing Status Program Element:</i> Inactive, non-billable GEN 1-5 TONS HAZ WASTE/YR, Inactive, non-billable STORES HAZ MAT <1,199GAL,9,999LB,4,799CF							
123	SANMATEO CUPA	ALZA CORPORATION	1050 HAMILTON MENLO PARK CA 94025	NE	0.21 / 1,132.40	-4	368
<i>Facility ID:</i> FA0024559 <i>Billing Status Program Element:</i> Inactive, non-billable GEN 1-5 TONS HAZ WASTE/YR, Inactive, non-billable STORMWATER ANNUAL FEE - INSP FREQ EVERY 2 YRS, Inactive, non-billable STORES HAZ MAT <3,499GAL,27,999LB,13,999CF							
123	DELISTED HAZ	3 V BIOSCIENCES INC	1050 HAMILTON AVE MENLO PARK CA 94025	NE	0.21 / 1,132.40	-4	369
123	EMISSIONS	ALZA CORPORATION	1050 HAMILTON COURT MENLO PARK CA 94025	NE	0.21 / 1,132.40	-4	369
123	SANMATEO CUPA	ALZA CORPORATION	1050 HAMILTON MENLO PARK CA 94025	NE	0.21 / 1,132.40	-4	370
<i>Facility ID:</i> FA0027091 <i>Billing Status Program Element:</i> Inactive, non-billable SQG OFF-SITE TREATMENT (1-199 LB/MO)							
124	SANMATEO CUPA	MENLO INDUSTRIAL PUMP STATION	1002 HAMILTON MENLO PARK CA 94025	NE	0.21 / 1,132.70	-4	370
<i>Facility ID:</i> FA0022483 <i>Billing Status Program Element:</i> Active, billable STORES MV FUELS OR WASTE ONLY, Inactive, non-billable GENERATES & RECYCLES WASTE OIL/SOLVENT, Inactive, non-billable STORMWATER ANNUAL FEE - INSP FREQ EVERY 2 YRS							
125	SANMATEO CUPA	CONOR MED SYSTEMS, INC.	1003 HAMILTON MENLO PARK CA 94025	NE	0.21 / 1,134.16	-3	370
<i>Facility ID:</i> FA0028223 <i>Billing Status Program Element:</i> Inactive, non-billable STORMWATER ANNUAL FEE - INSP FREQ EVERY 2 YRS, Inactive, non-billable STORES HAZ MAT <1,199GAL,9,999LB,4,799CF, Inactive, non-billable GEN 6-25 TONS HAZ WASTE/YR, Inactive, non-billable SQG OFF-SITE TREATMENT (1-199 LB/MO)							
125	SANMATEO CUPA	VASCULAR THERAPIES	1003 HAMILTON MENLO PARK CA 94025	NE	0.21 / 1,134.16	-3	371
<i>Facility ID:</i> FA0024770 <i>Billing Status Program Element:</i> Inactive, non-billable GEN <1 TONS HAZ WASTE/YR, Inactive, non-billable STORES HAZ MAT <1,199GAL,9,999LB,4,799CF							
125	SANMATEO CUPA	DELTAGEN INC	1003 HAMILTON MENLO PARK CA 944041167	NE	0.21 / 1,134.16	-3	371
<i>Facility ID:</i> FA0025672 <i>Billing Status Program Element:</i> Inactive, non-billable GEN 6-25 TONS HAZ WASTE/YR, Inactive, non-billable STORMWATER ANNUAL FEE - INSP FREQ EVERY 2 YRS, Inactive, non-billable STORES HAZ MAT <3,499GAL,27,999LB,13,999CF							

Map Key	DB	Company/Site Name	Address	Direction	Distance (mi/ft)	Elev Diff (ft)	Page Number
125	EMISSIONS	CONOR MEDSYSTEMS, C/O CORDIS W	1003 HAMILTON COURT MENLO PARK CA 94025	NE	0.21 / 1,134.16	-3	371
125	EMISSIONS	CONOR MEDSYSTEMS	1003 HAMILTON COURT MENLO PARK CA 94025	NE	0.21 / 1,134.16	-3	372
125	SANMATEO CUPA	DELTAGEN INC	1003 HAMILTON MENLO PARK CA 94025	NE	0.21 / 1,134.16	-3	373
			Facility ID: FA0027396 Billing Status Program Element: Inactive, non-billable LQG OFF-SITE TREATMENT >200 LB/MO				
125	SANMATEO CUPA	CONOR MEDSYSTEMS	1003 HAMILTON MENLO PARK CA 94025	NE	0.21 / 1,134.16	-3	373
			Facility ID: FA0033655 Billing Status Program Element: Inactive, non-billable SQG OFF-SITE TREATMENT (1-199 LB/MO)				
126	SANMATEO CUPA	ANOSYS, INC	1014 HAMILTON MENLO PARK CA 94025	NE	0.22 / 1,145.70	-4	373
			Facility ID: FA0025311 Billing Status Program Element: Inactive, non-billable GEN <1 TONS HAZ WASTE/YR, Inactive, non-billable STORMWATER ANNUAL FEE - INSP FREQ EVERY 2 YRS, Inactive, non-billable SQG COMMON STORAGE AREA FAC (1-199 LB/MO), Inactive, non-billable LQG OFF-SITE TREATMENT >200 LB/MO, Inactive, non-billable STORES RADIOACTIVE MATERIALS				
126	SANMATEO CUPA	CALYDON	1014 HAMILTON MENLO PARK CA 94025	NE	0.22 / 1,145.70	-4	374
			Facility ID: FA0022632 Billing Status Program Element: Inactive, non-billable STORES RADIOACTIVE MATERIALS, Inactive, non-billable GEN <1 TONS HAZ WASTE/YR, Inactive, non-billable SQG ON-SITE TREATMENT (1-199 LB/MO)				
126	SANMATEO CUPA	ANOSYS, INC.	1014 HAMILTON MENLO PARK CA 94025	NE	0.22 / 1,145.70	-4	374
			Facility ID: FA0027394 Billing Status Program Element: Inactive, non-billable LQG OFF-SITE TREATMENT >200 LB/MO				
127	RCRA SQG	FEDERAL EXPRESS	1392 WILLOW RD MENLO PARK CA 94025	N	0.22 / 1,147.82	-5	374
			EPA Handler ID: CAD982348468				
127	RCRA LQG	ALZA CORPORATION	1392 WILLOW ROAD (MP4) MENLO PARK CA 94025	N	0.22 / 1,147.82	-5	375
			EPA Handler ID: CAL000307981				
128	SANMATEO CUPA	PIXTERRA, INC	1020 HAMILTON MENLO PARK CA 94025	NE	0.22 / 1,152.36	-3	377
			Facility ID: FA0027966 Billing Status Program Element: Inactive, non-billable STORMWATER ANNUAL FEE - INSP FREQ EVERY 2 YRS, Inactive, non-billable STORES HAZ MAT <1,199GAL,9,999LB,4,799CF, Inactive, non-billable GEN <1 TONS HAZ WASTE/YR				
129	SANMATEO MED	JOBTRAIN	1200 OBRIEN MENLO PARK CA 94025	E	0.22 / 1,159.49	1	377
130	SANMATEO CUPA	OMNI PV INC	1030 HAMILTON MENLO PARK CA 94025	NE	0.22 / 1,163.67	-3	377
			Facility ID: FA0046446 Billing Status Program Element: Inactive, non-billable GENERATES <27 GAL/YEAR, Inactive, non-billable STORMWATER ANNUAL FEE - INSP FREQ EVERY 2 YRS, Inactive, non-billable				

Map Key	DB	Company/Site Name	Address	Direction	Distance (mi/ft)	Elev Diff (ft)	Page Number
			STORES MV FUELS OR WASTE ONLY				
130	SANMATEO CUPA	PROTEUS BIOMEDICAL	1030 HAMILTON MENLO PARK CA 94025	NE	0.22 / 1,163.67	-3	378
			<i>Facility ID:</i> FA0015319 <i>Billing Status Program Element:</i> Inactive, non-billable CONDITIONAL AUTHORIZED (CA), Inactive, non-billable STORES MV FUELS OR WASTE ONLY, Inactive, non-billable GEN <1 TONS HAZ WASTE/YR, Inactive, non-billable STORMWATER ANNUAL FEE - INSP FREQ EVERY 2 YRS, Inactive, non-billable CONDITIONAL AUTHORIZED (CA)				
131	RCRA LQG	RENNOVIA INC	1080 HAMILTON CT MENLO PARK CA 94025	NE	0.22 / 1,167.66	-3	378
			<i>EPA Handler ID:</i> CAL000350837				
132	SANMATEO CUPA	DEJA QS CAFE	1038 HAMILTON MENLO PARK CA 94025	NE	0.22 / 1,172.90	-3	379
			<i>Facility ID:</i> FA0000492 <i>Billing Status Program Element:</i> Inactive, non-billable STORMWATER ANNUAL FEE - INSP FREQ EVERY 2 YRS				
133	SANMATEO CUPA	Satellite Healthcare	1040 Hamilton MENLO PARK CA 94025	NE	0.22 / 1,175.24	-3	380
			<i>Facility ID:</i> FA0049552 <i>Billing Status Program Element:</i> Active, billable LQG OFF-SITE TREATMENT >200 LB/MO, Active, billable STORES HAZ MAT <219GAL,1,999LB, 879CF				
134	CERS TANK	BELLE HAVEN CHEVRON	1399 WILLOW RD MENLO PARK CA 94025	N	0.22 / 1,175.66	-3	380
			<i>Site ID:</i> 11647				
134	UST	BELLE HAVEN CHEVRON	1399 WILLOW RD MENLO PARK CA 94025	N	0.22 / 1,175.66	-3	391
			<i>Facility ID:</i> 41-000-025160				
134	ALT FUELS	Chevron Willow	1399 Willow Rd Menlo Park CA 94025	N	0.22 / 1,175.66	-3	391
134	RCRA SQG	CHEVRON 207718	1399 WILLOW RD MENLO PARK CA 94025	N	0.22 / 1,175.66	-3	392
			<i>EPA Handler ID:</i> CAR000130153				
135	SANMATEO CUPA	INCUBE, INC.	1390 WILLOW MENLO PARK CA 94025	N	0.22 / 1,176.12	-5	393
			<i>Facility ID:</i> FA0015320 <i>Billing Status Program Element:</i> Inactive, non-billable STORES HAZ MAT <219GAL,1,999LB, 879CF, Inactive, non-billable GENERATES <27 GAL/YEAR, Inactive, non-billable STORMWATER ANNUAL FEE - INSP FREQ EVERY 2 YRS				
135	SANMATEO CUPA	INCUBE LABS	1390 WILLOW MENLO PARK CA 94025	N	0.22 / 1,176.12	-5	393
			<i>Facility ID:</i> FA0040755 <i>Billing Status Program Element:</i> Inactive, non-billable SQG OFF-SITE TREATMENT (1-199 LB/MO)				
136	CLEANUP SITES	NORTHWOOD	1394 WILLOW MENLO PARK CA 94025	N	0.22 / 1,188.00	-5	393
			<i>Site Facility Type Status:</i> CLEANUP PROGRAM SITE COMPLETED - CASE CLOSED				
137	RCRA NON GEN	TRANS DATACORP	1200 O'BRIEN DRIVE MENLO PARK CA 94025	E	0.23 / 1,198.21	2	395

Map Key	DB	Company/Site Name	Address	Direction	Distance (mi/ft)	Elev Diff (ft)	Page Number	
			EPA Handler ID: CAD982465999					
138	SANMATEO CUPA	BIOSOURCE INTERNATIONAL	961 HAMILTON MENLO PARK CA 94025	NE	0.23 / 1,207.15	-4	396	
			Facility ID: FA0022469 Billing Status Program Element: Inactive, non-billable STORES HAZ MAT <1,199GAL,9,999LB, 4,799CF, Inactive, non-billable GENERATES & RECYCLES WASTE OIL/SOLVENT					
139	SANMATEO CUPA	CETERIX ORTHOPEDICS INC	959 HAMILTON MENLO PARK CA 94025	NE	0.23 / 1,222.03	-4	396	
			Facility ID: FA0050420 Billing Status Program Element: Inactive, non-billable GENERATES <27 GAL/YEAR, Inactive, non-billable STORMWATER ANNUAL FEE - INSP FREQ EVERY 2 YRS, Inactive, non-billable STORES MV FUELS OR WASTE ONLY, Inactive, non-billable SQG OFF-SITE TREATMENT (1-199 LB/MO)					
139	DELISTED HAZ	CETERIX ORTHOPEDICS INC	959 HAMILTON AVE MENLO PARK CA 94025	NE	0.23 / 1,222.03	-4	397	
139	SANMATEO CUPA	FACEBOOK MPK47	959 HAMILTON MENLO PARK CA 94025	NE	0.23 / 1,222.03	-4	397	
			Facility ID: FA0065604 Billing Status Program Element: Inactive, non-billable STORES HAZ MAT <219GAL,1,999LB, 879CF, Inactive, non-billable GENERATES <27 GAL/YEAR					
139	SANMATEO CUPA	FACEBOOK MPK47	959 HAMILTON MENLO PARK CA 94025	NE	0.23 / 1,222.03	-4	397	
			Facility ID: FA0065587 Billing Status Program Element: Active, billable GEN <1 TONS HAZ WASTE/YR, Active, billable STORES HAZ MAT <1,199GAL,9,999LB,4,799CF					
140	SANMATEO CUPA	RENNOVIA INC	1080 HAMILTON MENLO PARK CA 94025	NE	0.23 / 1,224.03	-4	398	
			Facility ID: FA0045979 Billing Status Program Element: Inactive, non-billable STORES HAZ MAT <1,199GAL,9,999LB, 4,799CF, Inactive, non-billable GEN 6-25 TONS HAZ WASTE/YR, Inactive, non-billable STORMWATER ANNUAL FEE - INSP FREQ EVERY 2 YRS					
140	SANMATEO CUPA	FACEBOOK MPK 40	1080 HAMILTON MENLO PARK CA 94025	NE	0.23 / 1,224.03	-4	398	
			Facility ID: FA0060770 Billing Status Program Element: Inactive, non-billable STORMWATER ANNUAL FEE - INSP FREQ EVERY 2 YRS, Active, billable STORES HAZ MAT <1,199GAL,9,999LB,4,799CF					
140	EMISSIONS	FACEBOOK	1080 HAMILTON COURT MENLO PARK CA 94025	NE	0.23 / 1,224.03	-4	398	
141	SANMATEO CUPA	BIOPHARMX	1098 HAMILTON MENLO PARK CA 94025	NE	0.24 / 1,247.20	-3	399	
			Facility ID: FA0055428 Billing Status Program Element: Inactive, non-billable GENERATES <27 GAL/YEAR					
141	SANMATEO CUPA	QLT PLUG DELIVERY INC	1098 HAMILTON MENLO PARK CA 94025	NE	0.24 / 1,247.20	-3	399	
			Facility ID: FA0045981 Billing Status Program Element: Inactive, non-billable STORMWATER ANNUAL FEE - INSP FREQ EVERY 2 YRS, Inactive, non-billable GENERATES & RECYCLES WASTE OIL/SOLVENT, Inactive, non-billable STORES MV FUELS OR WASTE ONLY					
142	SANMATEO CUPA	MEMBRANE TECHNOLOGY & RESEARCH	953 HAMILTON MENLO PARK CA 94025	NE	0.24 / 1,265.10	-4	399	

Map Key	DB	Company/Site Name	Address	Direction	Distance (mi/ft)	Elev Diff (ft)	Page Number
			Facility ID: FA0046230 Billing Status Program Element: Inactive, non-billable GENERATES <27 GAL/YEAR, Inactive, non-billable STORMWATER ANNUAL FEE - INSP FREQ EVERY 2 YRS, Inactive, non-billable STORES HAZ MAT <219GAL,1,999LB, 879CF				
142	SANMATEO CUPA	AT & T MOBILITY-DUMBARTON BRIDGE	953 HAMILTON MENLO PARK CA 94025	NE	0.24 / 1,265.10	-4	399
			Facility ID: FA0029449 Billing Status Program Element: Inactive, non-billable STORMWATER ANNUAL FEE - INSP FREQ EVERY 2 YRS, Inactive, non-billable STORES HAZ MAT <219GAL,1,999LB, 879CF				
143	SANMATEO CUPA	LOS ROBLES MAGNET ACADEMY	2450 RALMAR EAST PALO ALTO CA 94303	ESE	0.24 / 1,274.56	1	400
			Facility ID: FA0026487 Billing Status Program Element: Inactive, non-billable STORMWATER ANNUAL FEE - INSP FREQ EVERY 2 YRS				
143	SANMATEO CUPA	ROTACARE FREE MEDICAL CLINIC	2450 RALMAR EAST PALO ALTO CA 94303	ESE	0.24 / 1,274.56	1	400
			Facility ID: FA0023587 Billing Status Program Element: Inactive, non-billable SQG WITH TRANSPORT				
144	DELISTED COUNTY	NORTHWOOD	1390-1392 WILLOW RD MENLO PARK CA	N	0.24 / 1,277.06	-5	400
144	SANMATEO LOP	NORTHWOOD	1390-1392 WILLOW RD MENLO PARK CA	N	0.24 / 1,277.06	-5	400
			Case No: 449002 Status: 9- Case Closed				
145	SANMATEO CUPA	INVISAGE TECHNOLOGIES INC	990 HAMILTON MENLO PARK CA 94025	NNE	0.24 / 1,277.33	-3	400
			Facility ID: FA0045096 Billing Status Program Element: Inactive, non-billable STORES HAZ MAT <1,199GAL,9,999LB, 4,799CF, Inactive, non-billable GEN 6-25 TONS HAZ WASTE/YR - RCRA, Inactive, non-billable STORMWATER ANNUAL FEE - INSP FREQ EVERY 2 YRS				
145	SANMATEO CUPA	FACEBOOK MPK59	990 HAMILTON MENLO PARK CA 94025	NNE	0.24 / 1,277.33	-3	401
			Facility ID: FA0064284 Billing Status Program Element: Active, billable GEN <1 TONS HAZ WASTE/YR, Active, billable STORES HAZ MAT <1,199GAL,9,999LB,4,799CF				
146	SANMATEO CUPA	SAGEHILL ENGINEERING	1115 HAMILTON MENLO PARK CA 94025	NE	0.24 / 1,283.56	-4	401
			Facility ID: FA0022473 Billing Status Program Element: Inactive, non-billable STORMWATER ANNUAL FEE - INSP FREQ EVERY 2 YRS, Inactive, non-billable STORES HAZ MAT <219GAL,1,999LB, 879CF, Inactive, non-billable GENERATES & RECYCLES WASTE OIL/SOLVENT				
147	LUST	GUY'S ROOFING	831 HAMILTON MENLO PARK CA 94025	NNW	0.24 / 1,286.63	-6	401
			Global ID Status Status Date: T0608175554 COMPLETED - CASE CLOSED 1/30/1997				
148	SANMATEO CUPA	BAYLAND DRILLING INC	811 HAMILTON MENLO PARK CA 94025	NNW	0.24 / 1,289.69	-5	404
			Facility ID: FA0022819 Billing Status Program Element: Inactive, non-billable STORES HAZ MAT <1,199GAL,9,999LB, 4,799CF				
149	ALT FUELS	FACEBOOK	965 Hamilton Ave Menlo Park CA 94025	NNE	0.24 / 1,291.87	-3	404

Map Key	DB	Company/Site Name	Address	Direction	Distance (mi/ft)	Elev Diff (ft)	Page Number
150	LUST	FORMER WEST COAST SCREEN	851 HAMILTON MENLO PARK CA 94025	N	0.24 / 1,292.66	-6	404
<i>Global ID Status Status Date:</i> T10000005607 COMPLETED - CASE CLOSED 1/8/2015							
151	DELISTED COUNTY	GUY'S ROOFING	831 HAMILTON AVE MENLO PARK CA	NNW	0.24 / 1,292.71	-6	411
151	SANMATEO LOP	GUY'S ROOFING	831 HAMILTON AVE MENLO PARK CA	NNW	0.24 / 1,292.71	-6	411
<i>Case No:</i> 449050 <i>Status:</i> 9- Case Closed							
152	RCRA NON GEN	CETERIX ORTHOPAEDICS	959 HAMILTON AVE MENLO PARK CA 94025	NNE	0.25 / 1,293.97	-3	411
<i>EPA Handler ID:</i> CAL000388582							
152	SANMATEO MED	CETERIX ORTHOPEDICS INC	959 HAMILTON MENLO PARK CA 94025	NNE	0.25 / 1,293.97	-3	412
153	RCRA TSD	FACEBOOK MPK41	1180 HAMILTON CT MENLO PARK CA 94025	ENE	0.25 / 1,295.79	-3	412
<i>EPA Handler ID:</i> CAL000445392							
153	RCRA NON GEN	FACEBOOK MPK41	1180 HAMILTON CT MENLO PARK CA 94025	ENE	0.25 / 1,295.79	-3	413
<i>EPA Handler ID:</i> CAL000445392							
154	SANMATEO CUPA	MEMBRANE TECHNOLOGY & RESEARCH	943 HAMILTON MENLO PARK CA 94025	NNE	0.25 / 1,297.45	-3	415
<i>Facility ID:</i> FA0046231 <i>Billing Status Program Element:</i> Inactive, non-billable STORMWATER ANNUAL FEE - INSP FREQ EVERY 2 YRS, Inactive, non-billable STORES HAZ MAT <219GAL,1,999LB, 879CF, Inactive, non-billable GENERATES <27 GAL/YEAR							
155	SANMATEO LOP	WEST COAST SCREEN, FORMER	851 HAMILTON AVE MENLO PARK CA	N	0.25 / 1,297.53	-6	415
<i>Case No:</i> 440091 <i>Status:</i> 9- Case Closed							
155	HHSS	WEST COAST SCREEN	851 HAMILTON AVENUE MENLO PARK CA 94025	N	0.25 / 1,297.53	-6	415
155	SANMATEO CUPA	UST SITE - FORMER WEST COAST SCREEN CO SITE	851 HAMILTON MENLO PARK CA 94025	N	0.25 / 1,297.53	-6	415
<i>Facility ID:</i> FA0054796 <i>Billing Status Program Element:</i> Inactive, non-billable UNDERGROUND TANK - GENERAL							
155	HIST TANK	WEST COAST SCREEN	851 HAMILTON AVENUE MENLO PARK CA	N	0.25 / 1,297.53	-6	415
156	SANMATEO CUPA	MI TAQUERIA	875 HAMILTON MENLO PARK CA 94025	N	0.25 / 1,299.87	-7	416

Map Key	DB	Company/Site Name	Address	Direction	Distance (mi/ft)	Elev Diff (ft)	Page Number	
			Facility ID: FA0025652 Billing Status Program Element: Inactive, non-billable STORMWATER ANNUAL FEE - INSP FREQ EVERY 2 YRS					
157	SANMATEO CUPA	ANOSYS, INC	967 HAMILTON MENLO PARK CA 94025	NNE	0.25 / 1,301.00	-4	416	
			Facility ID: FA0026168 Billing Status Program Element: Inactive, non-billable GEN <1 TONS HAZ WASTE/YR, Inactive, non-billable STORES HAZ MAT <219GAL,1,999LB, 879CF, Inactive, non-billable STORMWATER ANNUAL FEE - INSP FREQ EVERY 2 YRS					
158	SANMATEO CUPA	ENDOTEX ANNEX	931 HAMILTON MENLO PARK CA 94025	NNE	0.25 / 1,302.96	-4	416	
			Facility ID: FA0024811 Billing Status Program Element: Inactive, non-billable GEN <1 TONS HAZ WASTE/YR, Inactive, non-billable STORES HAZ MAT <219GAL,1,999LB, 879CF					
159	DELISTED HAZ	OmniPV	1310 HAMILTON COURT MENLO PARK CA 94025	ENE	0.25 / 1,304.52	-2	416	
160	RCRA NON GEN	RAVENSWOOD CITY SCHOOL DISTRICT	2450 RALMAR AVENUE EAST PALO ALTO CA 94303	ESE	0.25 / 1,305.14	1	417	
			EPA Handler ID: CAC003001412					
160	RCRA NON GEN	RAVENSWOOD CITY SCHOOL DISTRICT	2450 RALMAR AVE. EAST PALO ALTO CA 94303	ESE	0.25 / 1,305.14	1	418	
			EPA Handler ID: CAC003027414					
161	ALT FUELS	FACEBOOK	945 Hamilton Ave Menlo Park CA 94025	NNE	0.25 / 1,305.70	-3	419	
162	SANMATEO CUPA	PRIVATE SOCIAL CLUB	871 HAMILTON MENLO PARK CA 94025	N	0.25 / 1,307.00	-6	419	
			Facility ID: FA0024917 Billing Status Program Element: Inactive, non-billable STORES HAZ MAT <219GAL,1,999LB, 879CF					
163	DELISTED COUNTY	FORMER HOLLYBURNE AVENUE	735 HAMILTON AVE MENLO PARK CA	NNW	0.25 / 1,307.10	-6	419	
163	SANMATEO LOP	FORMER HOLLYBURNE AVENUE	735 HAMILTON AVE MENLO PARK CA	NNW	0.25 / 1,307.10	-6	420	
			Case No: 449089 Status: 9- Case Closed					
164	SANMATEO CUPA	WELLBOUND OF MENLO PARK	927 HAMILTON MENLO PARK CA 94025	NNE	0.25 / 1,307.56	-3	420	
			Facility ID: FA0029329 Billing Status Program Element: Inactive, non-billable SQG OFF-SITE TREATMENT (1-199 LB/MO)					
165	SANMATEO CUPA	DASHI JAPANESE RESTAURANT	873 HAMILTON MENLO PARK CA 94025	N	0.25 / 1,308.44	-6	420	
			Facility ID: FA0025638 Billing Status Program Element: Inactive, non-billable STORMWATER ANNUAL FEE - INSP FREQ EVERY 2 YRS					
166	SANMATEO CUPA	MS LIZZIES	877 HAMILTON MENLO PARK CA 94025	N	0.25 / 1,311.32	-6	420	

Map Key	DB	Company/Site Name	Address	Direction	Distance (mi/ft)	Elev Diff (ft)	Page Number
			<i>Facility ID:</i> FA0026195 <i>Billing Status Program Element:</i> Inactive, non-billable STORMWATER ANNUAL FEE - INSP FREQ EVERY 2 YRS				
166	SANMATEO CUPA	FIVE STAR PIZZA	877 HAMILTON MENLO PARK CA 94025	N	0.25 / 1,311.32	-6	420
			<i>Facility ID:</i> FA0029118 <i>Billing Status Program Element:</i> Inactive, non-billable STORMWATER ANNUAL FEE - INSP FREQ EVERY 2 YRS				
167	SANMATEO CUPA	ROD L ELECTRONICS INC	923 HAMILTON MENLO PARK CA 94025	NNE	0.25 / 1,311.50	-4	421
			<i>Facility ID:</i> FA0024325 <i>Billing Status Program Element:</i> Inactive, non-billable GENERATES & RECYCLES WASTE OIL/SOLVENT, Inactive, non-billable STORES MV FUELS OR WASTE ONLY				
168	ALT FUELS	FACEBOOK	937 Hamilton Ave Menlo Park CA 94025	NNE	0.25 / 1,312.51	-4	421
			<i>Facility ID:</i> FA0054040 <i>Billing Status Program Element:</i> Inactive, non-billable STORMWATER ANNUAL FEE - INSP FREQ EVERY 2 YRS				
169	SANMATEO CUPA	SAJJ	879 HAMILTON MENLO PARK CA 94025	N	0.25 / 1,312.70	-5	421
			<i>Facility ID:</i> FA0054040 <i>Billing Status Program Element:</i> Inactive, non-billable STORMWATER ANNUAL FEE - INSP FREQ EVERY 2 YRS				
170	SANMATEO CUPA	PACIFIC BIOSCIENCES OF CA INC	1305 OBRIEN MENLO PARK CA 94025	E	0.25 / 1,312.88	3	422
			<i>Facility ID:</i> FA0061361 <i>Billing Status Program Element:</i> Inactive, non-billable STORMWATER ANNUAL FEE - INSP FREQ EVERY 2 YRS, Active, billable GEN 6-25 TONS HAZ WASTE/YR - RCRA, Active, billable STORES MV FUELS OR WASTE ONLY, Active, billable TIER I: TANK STOR CAP =>1,320 & <5,000 GAL				
171	RCRA SQG	AMB WILLOW BUSINESS PARK	933 HAMILTON AVE MENLO PARK CA 94025	NNE	0.25 / 1,314.56	-4	422
			<i>EPA Handler ID:</i> CAD982435562				
172	SANMATEO MED	WELLBOUND OF MENLO PARK	927 HAMILTON MENLO PARK CA 94025	NNE	0.25 / 1,315.84	-4	424
			<i>Facility ID:</i> FA0061361 <i>Billing Status Program Element:</i> Inactive, non-billable STORMWATER ANNUAL FEE - INSP FREQ EVERY 2 YRS, Active, billable GEN 6-25 TONS HAZ WASTE/YR - RCRA, Active, billable STORES MV FUELS OR WASTE ONLY, Active, billable TIER I: TANK STOR CAP =>1,320 & <5,000 GAL				
173	RCRA NON GEN	FACEBOOK	925 HAMILTON AVE MENLO PARK CA 94025	NNE	0.25 / 1,315.87	-4	424
			<i>EPA Handler ID:</i> CAL000423096				
173	RCRA NON GEN	CARDIOKINETIX INC	925 HAMILTON AVE MENLO PARK CA 94025-1431	NNE	0.25 / 1,315.87	-4	425
			<i>EPA Handler ID:</i> CAL000340777				
173	RCRA NON GEN	ONSITE DENTAL	925 HAMILTON AVE MENLO PARK CA 94025	NNE	0.25 / 1,315.87	-4	426
			<i>EPA Handler ID:</i> CAL000423117				
173	RCRA TSD	CROSSOVER HEALTH MEDICAL GROUP APC DBA FACEBOOK HEALTH CENTER	925 HAMILTON AVE MENLO PARK CA 94025	NNE	0.25 / 1,315.87	-4	427
			<i>EPA Handler ID:</i> CAL000444493				

Map Key	DB	Company/Site Name	Address	Direction	Distance (mi/ft)	Elev Diff (ft)	Page Number
173	RCRA NON GEN	CROSSOVER HEALTH MEDICAL GROUP APC DBA FACEBOOK HEALTH CENTER	925 HAMILTON AVE MENLO PARK CA 94025	NNE	0.25 / 1,315.87	-4	428
			<i>EPA Handler ID:</i> CAL000444493				
173	SANMATEO MED	ONSITE DENTAL	925 HAMILTON MENLO PARK CA 94025	NNE	0.25 / 1,315.87	-4	429
173	SANMATEO MED	FACEBOOK HEALTH CENTER	925 HAMILTON MENLO PARK CA 94025	NNE	0.25 / 1,315.87	-4	430
173	SANMATEO MED	FACEBOOK	925 HAMILTON MENLO PARK CA 94025	NNE	0.25 / 1,315.87	-4	430
174	RCRA TSD	FACEBOOK	1220 HAMILTON COURT MENLO PARK CA 94025	ENE	0.25 / 1,327.86	-3	430
			<i>EPA Handler ID:</i> CAL000444399				
175	CLEANUP SITES	FORMER UNDEVELOPED LOT	777 HAMILTON AVENUE MENLO PARK CA 94025	NW	0.25 / 1,338.96	-5	431
			<i>Site Facility Type Status:</i> CLEANUP PROGRAM SITE COMPLETED - CASE CLOSED				
176	SANMATEO LOP	FORMER UNDEVELOPED LOT	777 HAMILTON AVE MENLO PARK CA	NW	0.25 / 1,344.33	-5	439
			<i>Case No:</i> 449090 <i>Status:</i> 9- Case Closed				
177	SANMATEO LOP	WAREHOUSE/COLOMBO BAKERY	1401 WILLOW RD EAST PALO ALTO CA	N	0.26 / 1,384.01	-2	439
			<i>Case No:</i> 890002 <i>Status:</i> 9- Case Closed				
177	LUST	WAREHOUSE/COLOMBO BAKERY	1401 WILLOW EAST PALO ALTO CA 94303	N	0.26 / 1,384.01	-2	439
			<i>Global ID Status Status Date:</i> T0608100615 COMPLETED - CASE CLOSED 8/16/1994				
178	LUST	ALLEN EQUIPMENT COMPANY	755 HAMILTON AVENUE MENLO PARK CA 94025	NW	0.27 / 1,442.85	-6	441
			<i>Global ID Status Status Date:</i> T0608100013 COMPLETED - CASE CLOSED 3/12/1996				
179	SANMATEO LOP	ALLEN EQUIPMENT COMPANY	755 HAMILTON AVE MENLO PARK CA	NW	0.27 / 1,448.12	-6	443
			<i>Case No:</i> 440007 <i>Status:</i> 9- Case Closed				
180	CLEANUP SITES	FORMER HOLLYBURNE AVENUE	735 HAMILTON AVENUE MENLO PARK CA 94025	NW	0.30 / 1,572.32	-6	444
			<i>Site Facility Type Status:</i> CLEANUP PROGRAM SITE COMPLETED - CASE CLOSED				
181	LUST	SHELL, FORMER	1000 WILLOW MENLO PARK CA 94025	SW	0.31 / 1,618.64	7	451

Map Key	DB	Company/Site Name	Address	Direction	Distance (mi/ft)	Elev Diff (ft)	Page Number
Global ID Status Status Date: T0608192410 COMPLETED - CASE CLOSED 2/19/2002							
182	SANMATEO LOP	MELCHER'S IRON WORKS, FORMER	1520 WILLOW RD MENLO PARK CA	NNE	0.33 / 1,735.54	-2	454
Case No: 449005 Status: 9- Case Closed							
183	VCP	MENLO PARK WEST CAMPUS	312-314 CONSTITUTION DRIVE MENLO PARK CA 94025	NNW	0.35 / 1,829.74	-3	454
Estor/EPA ID Cleanup Status: 60001437 CERTIFIED / OPERATION & MAINTENANCE AS OF 6/30/2015							
183	LUR	MENLO PARK WEST CAMPUS	312-314 CONSTITUTION DRIVE MENLO PARK CA 94025	NNW	0.35 / 1,829.74	-3	463
Estor/EPA ID Cleanup Status: 60001437 CERTIFIED / OPERATION & MAINTENANCE AS OF 6/30/2015							
183	ENVIROSTOR	MENLO PARK WEST CAMPUS	312-314 CONSTITUTION DRIVE MENLO PARK CA 94025	NNW	0.35 / 1,829.74	-3	472
Estor/EPA ID Cleanup Status: 60001437 CERTIFIED / OPERATION & MAINTENANCE AS OF 6/30/2015							
184	RCRA TSD	SANDERSON, MARY	1334 HENDERSON AVENUE MENLO PARK CA 94025	WNW	0.35 / 1,841.37	-2	482
EPA Handler ID: CAC003010344							
185	CLEANUP SITES	MELCHER'S IRON WORKS, FORMER	1520 WILLOW MENLO PARK CA 94025	NNE	0.36 / 1,881.48	-2	483
Site Facility Type Status: CLEANUP PROGRAM SITE COMPLETED - CASE CLOSED							
186	DELISTED HAZ	EPINOMICS	1430 OBRIEN DR STE D MENLO PARK CA 94025	E	0.38 / 2,001.91	-2	485
186	DELISTED HAZ	ZEPTOR CORPORATION	1430 OBRIEN DR STE H MENLO PARK CA 94025	E	0.38 / 2,001.91	-2	485
187	CLEANUP SITES	ROOFING CONTRACTOR	551/555 HAMILTON MENLO PARK CA 94025	WNW	0.40 / 2,110.52	-4	485
Site Facility Type Status: CLEANUP PROGRAM SITE COMPLETED - CASE CLOSED							
188	SANMATEO LOP	ROOFING CONTRACTOR	551/555 HAMILTON AVE MENLO PARK CA	WNW	0.40 / 2,110.98	-5	488
Case No: 449075 Status: 9- Case Closed							
189	SANMATEO LOP	SEGALE BROTHERS WOOD PRODUCTS, FORMER	535 HAMILTON AVE MENLO PARK CA	WNW	0.42 / 2,220.55	-4	488
Case No: 449079 Status: 9- Case Closed							
190	CLEANUP SITES	SEGALE BROTHERS WOOD PRODUCTS, FORMER	535 HAMILTON MENLO PARK CA 94025	WNW	0.42 / 2,235.02	-4	489
Site Facility Type Status: CLEANUP PROGRAM SITE COMPLETED - CASE CLOSED							

Map Key	DB	Company/Site Name	Address	Direction	Distance (mi/ft)	Elev Diff (ft)	Page Number
191	CLEANUP SITES	SUN MICROSYSTEMS INC	1601 WILLOW RD MENLO PARK CA 94025	N	0.43 / 2,245.33	-1	491
<i>Site Facility Type Status:</i> CLEANUP PROGRAM SITE OPEN - INACTIVE							
192	RCRA TSD	NUREDIS INC	1455 ADAMS DR STE 1120 MENLO PARK CA 94025	ENE	0.43 / 2,272.85	-4	493
<i>EPA Handler ID:</i> CAL000426706							
193	SANMATEO LOP	TOLLNER PAINTING	525 HAMILTON AVE MENLO PARK CA	WNW	0.44 / 2,297.33	-4	494
<i>Case No:</i> 440074 <i>Status:</i> 9- Case Closed							
194	LUST	TOLLNER PAINTING	525 HAMILTON MENLO PARK CA 94025	WNW	0.44 / 2,328.86	-4	494
<i>Global ID Status Status Date:</i> T0608143678 COMPLETED - CASE CLOSED 10/27/2004							
195	DELISTED HAZ	ESIONIC CORP	1455 ADAMS CT STE 1630 MENLO PARK CA 94025	ENE	0.45 / 2,360.93	-2	498
196	SANMATEO LOP	ALANIZ/TIM HILLEARY CONSTRUCTION	519 HAMILTON AVE MENLO PARK CA	WNW	0.45 / 2,364.28	-4	498
<i>Case No:</i> 449073 <i>Status:</i> 9- Case Closed							
197	CLEANUP SITES	ALANIZ/TIM HILLEARY CONSTRUCTION	519 HAMILTON AVENUE MENLO PARK CA 94025	WNW	0.45 / 2,392.63	-4	499
<i>Site Facility Type Status:</i> CLEANUP PROGRAM SITE COMPLETED - CASE CLOSED							
198	SANMATEO LOP	SUNSET HEATING AND AIR CONDITIONING	511 HAMILTON AVE MENLO PARK CA	WNW	0.46 / 2,424.84	-4	502
<i>Case No:</i> 449072 <i>Status:</i> 9- Case Closed							
199	DELISTED HAZ	CAPACITOR SCIENCES INC	1455 ADAMS DR 2060 MENLO PARK CA 94025	ENE	0.46 / 2,448.92	-2	502
199	DELISTED HAZ	PANOPLY BIO INC	1455 ADAMS DR STE 1317 MENLO PARK CA 94025	ENE	0.46 / 2,448.92	-2	502
199	DELISTED HAZ	CAPRION PROTEOMICS US LLC	1455 ADAMS DR 2124 MENLO PARK CA 94025	ENE	0.46 / 2,448.92	-2	503
199	DELISTED HAZ	FLX Bio	1455 ADAMS DR STE 2131 MENLO PARK CA 94025	ENE	0.46 / 2,448.92	-2	503
199	RCRA TSD	SYNTHEKINE.INC	ROOM#70 1455 ADAMS DR MENLO PARK MENLO PARK CA 94025 <i>EPA Handler ID:</i> CAC003008271	ENE	0.46 / 2,448.92	-2	503

Map Key	DB	Company/Site Name	Address	Direction	Distance (mi/ft)	Elev Diff (ft)	Page Number
199	RCRA TSD	VIAEX TECHNOLOGIES INC.	1455 ADAMS DRIVE SUITE 1287 MENLO PARK CA 94025 <i>EPA Handler ID:</i> CAC003010063	ENE	0.46 / 2,448.92	-2	504
200	SANMATEO LOP	SUNSET HEATING AND AIR CONDITIONING UST	507 HAMILTON AVE MENLO PARK CA <i>Case No:</i> 440071 <i>Status:</i> 9- Case Closed	WNW	0.47 / 2,466.96	-3	505
201	CLEANUP SITES	SUNSET HEATING AND AIR CONDITIONING	511 HAMILTON MENLO PARK CA 94025 <i>Site Facility Type Status:</i> CLEANUP PROGRAM SITE COMPLETED - CASE CLOSED	WNW	0.47 / 2,473.19	-3	505
202	DELISTED HAZ	T-Mobile West, LLC SF70096M	807 E BAYSHORE RD EAST PALO ALTO CA 94303	SSW	0.47 / 2,505.66	9	509
203	LUST	SUNSET HEATING AND AIR CONDITIONING UST	507 HAMILTON MENLO PARK CA 94025 <i>Global ID Status Status Date:</i> T0608179055 COMPLETED - CASE CLOSED 10/27/2004	WNW	0.48 / 2,520.60	-3	509
204	ENVIROSTOR	TE CONNECTIVITY	300 CONSTITUTION DR MENLO PARK CA 940250000 <i>Estor/EPA ID Cleanup Status:</i> CAD009125527	WNW	0.84 / 4,442.45	-2	513
204	HWP	TE CONNECTIVITY	300 CONSTITUTION DR MENLO PARK CA 940250000 <i>Estor/EPA ID:</i> CAD009125527	WNW	0.84 / 4,442.45	-2	515
204	ENVIROSTOR	TYCO ELECTRONICS CORPORATION	300 CONSTITUTION DR MENLO PARK CA 940250000 <i>Estor/EPA ID Cleanup Status:</i> 80001600 CERTIFIED / OPERATION & MAINTENANCE AS OF 9/26/2012	WNW	0.84 / 4,442.45	-2	517
205	ENVIROSTOR	RAYCHEM CORPORATION	300 CONSTITUTION DRIVE MENLO PARK CA 94025 <i>Estor/EPA ID Cleanup Status:</i> 41280137 REFER: RCRA AS OF 8/1/1994	WNW	0.84 / 4,442.77	-2	536
206	ENVIROSTOR	755 SCHEMBRI LANE	755 SCHEMBRI LANE EAST PALO ALTO CA 94303 <i>Estor/EPA ID Cleanup Status:</i> 60002708 NO FURTHER ACTION AS OF 10/23/2018	ESE	0.89 / 4,687.34	4	537
207	ENVIROSTOR	ELECTRITE COMPANY, INC	1805 BAY ROAD EAST PALO ALTO CA 94303 <i>Estor/EPA ID Cleanup Status:</i> 41340028 REFER: RWQCB AS OF 7/29/1994	E	0.91 / 4,787.63	3	539
208	RCRA CORRACTS	TE CONNECTIVITY LTD	305 CONSTITUTION DR. MENLO PARK CA 94025-0000 <i>EPA Handler ID:</i> CAD009125527	WNW	0.91 / 4,824.89	-4	540

Executive Summary: Summary by Data Source

Standard

Federal

RCRA CORRACTS - RCRA CORRACTS-Corrective Action

A search of the RCRA CORRACTS database, dated Jan 22, 2021 has found that there are 1 RCRA CORRACTS site(s) within approximately 1.00 miles of the project property.

<u>Lower Elevation</u>	<u>Address</u>	<u>Direction</u>	<u>Distance (mi/ft)</u>	<u>Map Key</u>
TE CONNECTIVITY LTD	305 CONSTITUTION DR. MENLO PARK CA 94025-0000	WNW	0.91 / 4,824.89	208
<i>EPA Handler ID: CAD009125527</i>				

RCRA TSD - RCRA non-CORRACTS TSD Facilities

A search of the RCRA TSD database, dated Jan 22, 2021 has found that there are 9 RCRA TSD site(s) within approximately 0.50 miles of the project property.

<u>Equal/Higher Elevation</u>	<u>Address</u>	<u>Direction</u>	<u>Distance (mi/ft)</u>	<u>Map Key</u>
1010 O'BRIEN LLC	980-990 O'BRIEN DRIVE MENLO PARK CA 94025	SSE	0.01 / 29.70	9
<i>EPA Handler ID: CAC003011459</i>				

<u>Lower Elevation</u>	<u>Address</u>	<u>Direction</u>	<u>Distance (mi/ft)</u>	<u>Map Key</u>
IMMUTICS INC	1140 OBRIEN DR STE A MENLO PARK CA 94025	ESE	0.16 / 864.16	75
<i>EPA Handler ID: CAL000445199</i>				
FACEBOOK MPK41	1180 HAMILTON CT MENLO PARK CA 94025	ENE	0.25 / 1,295.79	153
<i>EPA Handler ID: CAL000445392</i>				
CROSSOVER HEALTH MEDICAL GROUP APC DBA FACEBOOK HEALTH CENTER	925 HAMILTON AVE MENLO PARK CA 94025	NNE	0.25 / 1,315.87	173
<i>EPA Handler ID: CAL000444493</i>				
FACEBOOK	1220 HAMILTON COURT MENLO PARK CA 94025	ENE	0.25 / 1,327.86	174
<i>EPA Handler ID: CAL000444399</i>				
SANDERSON, MARY	1334 HENDERSON AVENUE MENLO PARK CA 94025	WNW	0.35 / 1,841.37	184
<i>EPA Handler ID: CAC003010344</i>				
NUREDIS INC	1455 ADAMS DR STE 1120 MENLO PARK CA 94025	ENE	0.43 / 2,272.85	192

<u>Lower Elevation</u>	<u>Address</u>	<u>Direction</u>	<u>Distance (mi/ft)</u>	<u>Map Key</u>
	<i>EPA Handler ID: CAL000426706</i>			
VIAEX TECHNOLOGIES INC.	1455 ADAMS DRIVE SUITE 1287 MENLO PARK CA 94025	ENE	0.46 / 2,448.92	199
	<i>EPA Handler ID: CAC003010063</i>			
SYNTHEKINE.INC	ROOM#70 1455 ADAMS DR MENLO PARK MENLO PARK CA 94025	ENE	0.46 / 2,448.92	199
	<i>EPA Handler ID: CAC003008271</i>			

RCRA LQG - RCRA Generator List

A search of the RCRA LQG database, dated Jan 22, 2021 has found that there are 9 RCRA LQG site(s) within approximately 0.25 miles of the project property.

<u>Equal/Higher Elevation</u>	<u>Address</u>	<u>Direction</u>	<u>Distance (mi/ft)</u>	<u>Map Key</u>
SUMMERBIO	980 O'BRIEN DRIVE MENLO PARK CA 94025	SSW	0.01 / 29.27	8
	<i>EPA Handler ID: CAR000311167</i>			
SANFORD METAL PROCESSING INC.	990 O'BRIEN DRIVE MENLO PARK CA 94025	SSW	0.03 / 167.79	23
	<i>EPA Handler ID: CAD981425560</i>			

<u>Lower Elevation</u>	<u>Address</u>	<u>Direction</u>	<u>Distance (mi/ft)</u>	<u>Map Key</u>
CSBIO	20 KELLY CT. MENLO PARK CA 94025-1418	E	0.06 / 300.36	32
	<i>EPA Handler ID: CAD982053183</i>			
SUMMERBIO	1080 O'BRIEN DR SUITE B MENLO PARK CA 94025	ESE	0.08 / 414.91	38
	<i>EPA Handler ID: CAR000309856</i>			
PACIFIC BIOSCIENCES OF CALIFORNIA	960 HAMILTON AVE MENLO PARK CA 94025-0000	NE	0.21 / 1,089.04	108
	<i>EPA Handler ID: CAR000218412</i>			
PACIFIC BIOSCIENCES OF CALIFORNIA INC	1010 HAMILTON CT MENLO PARK CA 94025-0000	NE	0.21 / 1,106.15	114
	<i>EPA Handler ID: CAR000185785</i>			
CONOR MEDSYSTEMS, INC.	1003 HAMILTON CT MENLO PARK CA 94025	NE	0.21 / 1,126.48	120
	<i>EPA Handler ID: CAR000179176</i>			
ALZA CORPORATION	1392 WILLOW ROAD (MP4) MENLO PARK CA 94025	N	0.22 / 1,147.82	127
	<i>EPA Handler ID: CAL000307981</i>			

<u>Lower Elevation</u>	<u>Address</u>	<u>Direction</u>	<u>Distance (mi/ft)</u>	<u>Map Key</u>
RENNOVIA INC	1080 HAMILTON CT MENLO PARK CA 94025	NE	0.22 / 1,167.66	131
<i>EPA Handler ID: CAL000350837</i>				

RCRA SQG - RCRA Small Quantity Generators List

A search of the RCRA SQG database, dated Jan 22, 2021 has found that there are 17 RCRA SQG site(s) within approximately 0.25 miles of the project property.

<u>Equal/Higher Elevation</u>	<u>Address</u>	<u>Direction</u>	<u>Distance (mi/ft)</u>	<u>Map Key</u>
NOREN PRODUCTS	1010 OBRIEN DR MENLO PARK CA 94025	SSE	0.01 / 28.95	5
<i>EPA Handler ID: CAD981985765</i>				
SANFORD METAL PROCESSING INC	990 O BRIEN DR MENLO PARK CA 94025	SSW	0.01 / 29.27	8
<i>EPA Handler ID: CAD981425580</i>				
IONPATH INC	960 O'BRIEN DRIVE MENLO PARK CA 94025	SW	0.01 / 30.07	10
<i>EPA Handler ID: CAR000286393</i>				
OPPORTUNITIES INDUSTRIAL CTR WEST	1100 OBRIEN DR MENLO PARK CA 94025	ESE	0.12 / 627.29	55
<i>EPA Handler ID: CAD983649732</i>				

<u>Lower Elevation</u>	<u>Address</u>	<u>Direction</u>	<u>Distance (mi/ft)</u>	<u>Map Key</u>
U S GEOLOGICAL SURVEY	1030 O BRIEN DR MENLO PARK CA 94025-1409	ESE	0.04 / 228.71	29
<i>EPA Handler ID: CAP000096610</i>				
MENLO CARE INC	1350 WILLOW RD MENLO PARK CA 94025	N	0.11 / 602.64	53
<i>EPA Handler ID: CAD982430670</i>				
RAYCHEM CORPORATION	980 HAMILTON AVE MENLO PARK CA 94025	NE	0.14 / 755.13	65
<i>EPA Handler ID: CAT000617456</i>				
FACEBOOK, INC.	990 HAMILTON AVE. MENLO PARK CA 94025	NE	0.14 / 755.13	65
<i>EPA Handler ID: CAR000235911</i>				
ADVANCED METAL COMPONENTS INC	1374 WILLOW RD MENLO PARK CA 94025	N	0.15 / 789.27	67
<i>EPA Handler ID: CAD983620915</i>				
JUPITER ENGINEERING INC	1165 OBRIEN DR MENLO PARK CA 94025	ESE	0.16 / 831.30	69
<i>EPA Handler ID: CAD982459802</i>				

<u>Lower Elevation</u>	<u>Address</u>	<u>Direction</u>	<u>Distance (mi/ft)</u>	<u>Map Key</u>
CHEMETAL, INC	970 HAMILTON CT MENLO PARK CA 94025 <i>EPA Handler ID: CAD981375447</i>	NE	0.20 / 1,082.13	103
OPTICAL SHIELD INC	1390 WILLOW RD MENLO PARK CA 94025 <i>EPA Handler ID: CA0000038158</i>	N	0.21 / 1,086.12	105
LINCOLN WILLOW BUSINESS PARK	978 HAMILTON CT MENLO PARK CA 94025 <i>EPA Handler ID: CAD983636721</i>	NE	0.21 / 1,087.58	106
MEMBRANE TECHNOLOGY & RESEARCH	1030 HAMILTON COURT MENLO PARK CA 94025 <i>EPA Handler ID: CAD981573421</i>	NE	0.21 / 1,126.20	119
FEDERAL EXPRESS	1392 WILLOW RD MENLO PARK CA 94025 <i>EPA Handler ID: CAD982348468</i>	N	0.22 / 1,147.82	127
CHEVRON 207718	1399 WILLOW RD MENLO PARK CA 94025 <i>EPA Handler ID: CAR000130153</i>	N	0.22 / 1,175.66	134
AMB WILLOW BUSINESS PARK	933 HAMILTON AVE MENLO PARK CA 94025 <i>EPA Handler ID: CAD982435562</i>	NNE	0.25 / 1,314.56	171

RCRA NON GEN - RCRA Non-Generators

A search of the RCRA NON GEN database, dated Jan 22, 2021 has found that there are 33 RCRA NON GEN site(s) within approximately 0.25 miles of the project property.

<u>Equal/Higher Elevation</u>	<u>Address</u>	<u>Direction</u>	<u>Distance (mi/ft)</u>	<u>Map Key</u>
1010 O'BRIEN LLC	980-990 O'BRIEN DRIVE MENLO PARK CA 94025 <i>EPA Handler ID: CAC003011459</i>	SSE	0.01 / 29.70	9
ETERNAL LIFE CHURCH	965 O'BRIEN DRIVE MENLO PARK CA 94025 <i>EPA Handler ID: CAC002975537</i>	WSW	0.01 / 73.85	18
WAYMO	950 O'BRIEN DRIVE MENLO PARK CA 94025 <i>EPA Handler ID: CAC003091048</i>	WSW	0.02 / 125.52	21
TRANS DATACORP	1200 O'BRIEN DRIVE MENLO PARK CA 94025 <i>EPA Handler ID: CAD982465999</i>	E	0.23 / 1,198.21	137
RAVENSWOOD CITY SCHOOL DISTRICT	2450 RALMAR AVENUE EAST PALO ALTO CA 94303	ESE	0.25 / 1,305.14	160

<u>Equal/Higher Elevation</u>	<u>Address</u>	<u>Direction</u>	<u>Distance (mi/ft)</u>	<u>Map Key</u>
	<i>EPA Handler ID: CAC003001412</i>			
RAVENSWOOD CITY SCHOOL DISTRICT	2450 RALMAR AVE. EAST PALO ALTO CA 94303	ESE	0.25 / 1,305.14	160
	<i>EPA Handler ID: CAC003027414</i>			
<u>Lower Elevation</u>				
	<i>EPA Handler ID: CAL000394722</i>			
ADVERUM BIOTECHNOLOGIES INC	1035 OBRIEN DR STE B MENLO PARK CA 94025-1408	ESE	0.03 / 178.92	25
	<i>EPA Handler ID: CAL000394722</i>			
LINEAR OPTIONS	1 KELLY CT MENLO PARK CA 94025	E	0.06 / 321.16	34
	<i>EPA Handler ID: CAR000080119</i>			
AKOYA BIOSCIENCES	1080 O'BRIEN DR STE A MENLO PARK CA 94025	ESE	0.08 / 414.91	38
	<i>EPA Handler ID: CAL000455644</i>			
FORTEBIO INC	1360 WILLOW RD STE 205 MENLO PARK CA 94025-1524	NNW	0.09 / 473.82	43
	<i>EPA Handler ID: CAL000294837</i>			
GATEWAY	1345 WILLOW RD MENLO PARK CA 94025	NNW	0.11 / 576.58	48
	<i>EPA Handler ID: CAC003056636</i>			
AMERICAN PRINTING & COPY INC	1100 O'BRIEN DR MENLO PARK CA 94025-1411	ESE	0.11 / 595.78	51
	<i>EPA Handler ID: CAL000214946</i>			
SPINAL MODULATION INC	1135 O'BRIEN DR MENLO PARK CA 94025-1410	ESE	0.12 / 630.21	56
	<i>EPA Handler ID: CAL000378450</i>			
WESTERN ALLIED MECHANICAL	1 CASEY CT MENLO PARK CA 94025-1405	E	0.13 / 690.88	57
	<i>EPA Handler ID: CAL000389528</i>			
GACHINA LANDSCAPE MGMT., INC.	1130 O'BRIEN DR MENLO PARK CA 94025	ESE	0.14 / 748.69	63
	<i>EPA Handler ID: CAL000257178</i>			
NAUTILUS BIOTECHNOLOGY INC (FORMERLY IGNITE BIOSCIENCES INC)	1165 O BRIEN DR MENLO PARK CA 94025	ESE	0.16 / 831.30	69
	<i>EPA Handler ID: CAL000432839</i>			
EPINOMICS INC	1165 OBRIEN DR MENLO PARK CA 94025	ESE	0.16 / 831.30	69
	<i>EPA Handler ID: CAL000417696</i>			

<u>Lower Elevation</u>	<u>Address</u>	<u>Direction</u>	<u>Distance (mi/ft)</u>	<u>Map Key</u>
TC/CMC OF TRUEBINDING INC	1165 O'BRIEN DR MENLO PARK CA 94025 <i>EPA Handler ID: CAL000457808</i>	ESE	0.16 / 831.30	<u>69</u>
CALYSTA INC	1140 OBRIEN DR STE B MENLO PARK CA 94025-1411 <i>EPA Handler ID: CAL000394852</i>	ESE	0.16 / 864.16	<u>75</u>
C S BIO CO	1140 OBRIEN DR MENLO PARK CA 94025-1411 <i>EPA Handler ID: CAR000217406</i>	ESE	0.16 / 864.16	<u>75</u>
IMMUTICS INC	1140 OBRIEN DR STE A MENLO PARK CA 94025 <i>EPA Handler ID: CAL000445199</i>	ESE	0.16 / 864.16	<u>75</u>
WESTERN ALLIED MECHANICAL,INC	1180 O'BRIEN DR MENLO PARK CA 94025-0000 <i>EPA Handler ID: CAL000284688</i>	E	0.18 / 965.96	<u>87</u>
FACEBOOK	959 HAMILTON COURT MENLO PARK CA 94025 <i>EPA Handler ID: CAL000443267</i>	NE	0.21 / 1,091.88	<u>110</u>
QLT PLUG DELIVERY	1098 HAMILTON CT MENLO PARK CA 94025 <i>EPA Handler ID: CAR000225201</i>	NE	0.21 / 1,092.91	<u>112</u>
BIO PHARMX INC	1098 HAMILTON CT MENLO PARK CA 94025 <i>EPA Handler ID: CAL000389376</i>	NE	0.21 / 1,092.91	<u>112</u>
FACEBOOK	990 HAMILTON COURT MENLO PARK CA 94025 <i>EPA Handler ID: CAL000427994</i>	NE	0.21 / 1,095.89	<u>113</u>
ALZA CORPORATION	1050 HAMILTON CT MENLO PARK CA 94025 <i>EPA Handler ID: CAD981973712</i>	NE	0.21 / 1,123.67	<u>118</u>
CETERIX ORTHOPAEDICS	959 HAMILTON AVE MENLO PARK CA 94025 <i>EPA Handler ID: CAL000388582</i>	NNE	0.25 / 1,293.97	<u>152</u>
FACEBOOK MPK41	1180 HAMILTON CT MENLO PARK CA 94025 <i>EPA Handler ID: CAL000445392</i>	ENE	0.25 / 1,295.79	<u>153</u>
FACEBOOK	925 HAMILTON AVE MENLO PARK CA 94025 <i>EPA Handler ID: CAL000423096</i>	NNE	0.25 / 1,315.87	<u>173</u>

Lower Elevation	Address	Direction	Distance (mi/ft)	Map Key
CARDIOKINETIX INC	925 HAMILTON AVE MENLO PARK CA 94025-1431	NNE	0.25 / 1,315.87	173
	<i>EPA Handler ID: CAL000340777</i>			
ONSITE DENTAL	925 HAMILTON AVE MENLO PARK CA 94025	NNE	0.25 / 1,315.87	173
	<i>EPA Handler ID: CAL000423117</i>			
CROSSOVER HEALTH MEDICAL GROUP APC DBA FACEBOOK HEALTH CENTER	925 HAMILTON AVE MENLO PARK CA 94025	NNE	0.25 / 1,315.87	173
	<i>EPA Handler ID: CAL000444493</i>			

State

ENVIROSTOR - EnviroStor Database

A search of the ENVIROSTOR database, dated Jan 13, 2021 has found that there are 8 ENVIROSTOR site(s) within approximately 1.00 miles of the project property.

Equal/Higher Elevation	Address	Direction	Distance (mi/ft)	Map Key
SANFORD METAL PROCESSING CO.	990 O'BRIEN DRIVE MENLO PARK CA 94025	S	0.01 / 29.21	7
	<i>Estor/EPA ID Cleanup Status: 71002837 REFER: OTHER AGENCY AS OF</i>			
755 SCHEMBRI LANE	755 SCHEMBRI LANE EAST PALO ALTO CA 94303	ESE	0.89 / 4,687.34	206
	<i>Estor/EPA ID Cleanup Status: 60002708 NO FURTHER ACTION AS OF 10/23/2018</i>			
ELECTRITE COMPANY, INC	1805 BAY ROAD EAST PALO ALTO CA 94303	E	0.91 / 4,787.63	207
	<i>Estor/EPA ID Cleanup Status: 41340028 REFER: RWQCB AS OF 7/29/1994</i>			

Lower Elevation	Address	Direction	Distance (mi/ft)	Map Key
WILLOW OFFICE PARK	1350-1390 WILLOW RD., 925-1098 HAMILTON AVE. & 1005-1275 HAMILTON CT. MENLO PARK CA 94025	NE	0.19 / 1,015.95	94
	<i>Estor/EPA ID Cleanup Status: 60002595 ACTIVE AS OF 1/4/2018</i>			
MENLO PARK WEST CAMPUS	312-314 CONSTITUTION DRIVE MENLO PARK CA 94025	NNW	0.35 / 1,829.74	183
	<i>Estor/EPA ID Cleanup Status: 60001437 CERTIFIED / OPERATION & MAINTENANCE AS OF 6/30/2015</i>			
TE CONNECTIVITY	300 CONSTITUTION DR MENLO PARK CA 940250000	WNW	0.84 / 4,442.45	204
	<i>Estor/EPA ID Cleanup Status: CAD009125527 </i>			
TYCO ELECTRONICS CORPORATION	300 CONSTITUTION DR MENLO PARK CA 940250000	WNW	0.84 / 4,442.45	204
	<i>Estor/EPA ID Cleanup Status: 80001600 CERTIFIED / OPERATION & MAINTENANCE AS OF 9/26/2012</i>			

<u>Lower Elevation</u>	<u>Address</u>	<u>Direction</u>	<u>Distance (mi/ft)</u>	<u>Map Key</u>
RAYCHEM CORPORATION	300 CONSTITUTION DRIVE MENLO PARK CA 94025	WNW	0.84 / 4,442.77	205

Estor/EPA ID | Cleanup Status: 41280137 | REFER: RCRA AS OF 8/1/1994

HWP - EnviroStor Hazardous Waste Facilities

A search of the HWP database, dated Jan 13, 2021 has found that there are 1 HWP site(s) within approximately 1.00 miles of the project property.

<u>Lower Elevation</u>	<u>Address</u>	<u>Direction</u>	<u>Distance (mi/ft)</u>	<u>Map Key</u>
TE CONNECTIVITY	300 CONSTITUTION DR MENLO PARK CA 940250000	WNW	0.84 / 4,442.45	204

Estor/EPA ID: CAD009125527

LUST - Leaking Underground Fuel Tank Reports

A search of the LUST database, dated Mar 9, 2021 has found that there are 12 LUST site(s) within approximately 0.50 miles of the project property.

<u>Equal/Higher Elevation</u>	<u>Address</u>	<u>Direction</u>	<u>Distance (mi/ft)</u>	<u>Map Key</u>
SHELL, FORMER	1000 WILLOW MENLO PARK CA 94025	SW	0.31 / 1,618.64	181

Global ID | Status | Status Date: T0608192410 | COMPLETED - CASE CLOSED | 2/19/2002

<u>Lower Elevation</u>	<u>Address</u>	<u>Direction</u>	<u>Distance (mi/ft)</u>	<u>Map Key</u>
CLARK PROPERTY	1283 WILLOW MENLO PARK CA 94025	W	0.05 / 239.91	30

Global ID | Status | Status Date: T0608192683 | COMPLETED - CASE CLOSED | 6/14/2000

WESTBAY STEEL	1 CASEY MENLO PARK CA 94025	E	0.13 / 690.88	57
---------------	--------------------------------	---	---------------	--------------------

Global ID | Status | Status Date: T0608192691 | COMPLETED - CASE CLOSED | 9/20/2001

JUPITER ENGINEERING	1105 O'BRIEN MENLO PARK CA 94025	ESE	0.14 / 726.02	61
---------------------	-------------------------------------	-----	---------------	--------------------

Global ID | Status | Status Date: T0608100804 | COMPLETED - CASE CLOSED | 12/6/1994

MENLO IND. PARK LIFT STATION	1990 HAMILTON MENLO PARK CA 94025	NE	0.14 / 752.09	64
------------------------------	--------------------------------------	----	---------------	--------------------

Global ID | Status | Status Date: T0608100643 | COMPLETED - CASE CLOSED | 2/9/1995

RAYMOND HANDLING SYSTEM	1215 O'BRIEN MENLO PARK CA 94025	E	0.20 / 1,049.58	99
-------------------------	-------------------------------------	---	-----------------	--------------------

Global ID | Status | Status Date: T0608100417 | COMPLETED - CASE CLOSED | 4/17/1990

GUY'S ROOFING	831 HAMILTON MENLO PARK CA 94025	NNW	0.24 / 1,286.63	147
---------------	-------------------------------------	-----	-----------------	---------------------

Global ID | Status | Status Date: T0608175554 | COMPLETED - CASE CLOSED | 1/30/1997

<u>Lower Elevation</u>	<u>Address</u>	<u>Direction</u>	<u>Distance (mi/ft)</u>	<u>Map Key</u>
FORMER WEST COAST SCREEN	851 HAMILTON MENLO PARK CA 94025	N	0.24 / 1,292.66	150
<i>Global ID Status Status Date: T10000005607 COMPLETED - CASE CLOSED 1/8/2015</i>				
WAREHOUSE/COLOMBO BAKERY	1401 WILLOW EAST PALO ALTO CA 94303	N	0.26 / 1,384.01	177
<i>Global ID Status Status Date: T0608100615 COMPLETED - CASE CLOSED 8/16/1994</i>				
ALLEN EQUIPMENT COMPANY	755 HAMILTON AVENUE MENLO PARK CA 94025	NW	0.27 / 1,442.85	178
<i>Global ID Status Status Date: T0608100013 COMPLETED - CASE CLOSED 3/12/1996</i>				
TOLLNER PAINTING	525 HAMILTON MENLO PARK CA 94025	WNW	0.44 / 2,328.86	194
<i>Global ID Status Status Date: T0608143678 COMPLETED - CASE CLOSED 10/27/2004</i>				
SUNSET HEATING AND AIR CONDITIONING UST	507 HAMILTON MENLO PARK CA 94025	WNW	0.48 / 2,520.60	203
<i>Global ID Status Status Date: T0608179055 COMPLETED - CASE CLOSED 10/27/2004</i>				

UST - Permitted Underground Storage Tank (UST) in GeoTracker

A search of the UST database, dated Mar 23, 2021 has found that there are 1 UST site(s) within approximately 0.25 miles of the project property.

<u>Lower Elevation</u>	<u>Address</u>	<u>Direction</u>	<u>Distance (mi/ft)</u>	<u>Map Key</u>
BELLE HAVEN CHEVRON	1399 WILLOW RD MENLO PARK CA 94025	N	0.22 / 1,175.66	134
<i>Facility ID: 41-000-025160</i>				

HHSS - Historical Hazardous Substance Storage Information Database

A search of the HHSS database, dated Aug 27, 2015 has found that there are 2 HHSS site(s) within approximately 0.25 miles of the project property.

<u>Equal/Higher Elevation</u>	<u>Address</u>	<u>Direction</u>	<u>Distance (mi/ft)</u>	<u>Map Key</u>
SANFORD METAL PROCESSING	990 O'BRIAN DRIVE MENLO PARK CA 94025	SE	0.01 / 31.80	13

<u>Lower Elevation</u>	<u>Address</u>	<u>Direction</u>	<u>Distance (mi/ft)</u>	<u>Map Key</u>
WEST COAST SCREEN	851 HAMILTON AVENUE MENLO PARK CA 94025	N	0.25 / 1,297.53	155

UST SWEEPS - Statewide Environmental Evaluation and Planning System

A search of the UST SWEEPS database, dated Oct 1, 1994 has found that there are 3 UST SWEEPS site(s) within approximately 0.25 miles of the project property.

<u>Lower Elevation</u>	<u>Address</u>	<u>Direction</u>	<u>Distance (mi/ft)</u>	<u>Map Key</u>
VACANT COMMERCIAL	1105 O'BRIEN DR MENLO PARK CA	ESE	0.11 / 572.86	47
	<i>C C Status: A41-000-440004 ACTIVE Tank ID: 000001</i>			
MIKE CABAK	1140 O'BRIEN DR MENLO PARK CA	ESE	0.16 / 864.16	75
	<i>C C Status: A41-000-440006 ACTIVE Tank ID: 000001</i>			
INTEGRATED HANDLING SYSTEMS	1215 O'BRIEN DR MENLO PARK CA	E	0.19 / 1,007.09	92
	<i>C C Status: I41-000-440009 INACTIVE</i>			

CERS TANK - California Environmental Reporting System (CERS) Tanks

A search of the CERS TANK database, dated Feb 9, 2021 has found that there are 1 CERS TANK site(s) within approximately 0.25 miles of the project property.

<u>Lower Elevation</u>	<u>Address</u>	<u>Direction</u>	<u>Distance (mi/ft)</u>	<u>Map Key</u>
BELLE HAVEN CHEVRON	1399 WILLOW RD MENLO PARK CA 94025	N	0.22 / 1,175.66	134
	<i>Site ID: 11647</i>			

DELISTED CTNK - Delisted California Environmental Reporting System (CERS) Tanks

A search of the DELISTED CTNK database, dated Feb 9, 2021 has found that there are 1 DELISTED CTNK site(s) within approximately 0.25 miles of the project property.

<u>Lower Elevation</u>	<u>Address</u>	<u>Direction</u>	<u>Distance (mi/ft)</u>	<u>Map Key</u>
PACIFIC BIOSCIENCES OF CA INC	960 HAMILTON AVE MENLO PARK CA 94025	NE	0.13 / 710.81	58

HIST TANK - Historical Hazardous Substance Storage Container Information - Facility Summary

A search of the HIST TANK database, dated May 27, 1988 has found that there are 2 HIST TANK site(s) within approximately 0.25 miles of the project property.

<u>Equal/Higher Elevation</u>	<u>Address</u>	<u>Direction</u>	<u>Distance (mi/ft)</u>	<u>Map Key</u>
SANFORD METAL PROCESSING	990 O' BRIAN DRIVE MENLO PARK CA	SSW	0.03 / 167.79	23

<u>Lower Elevation</u>	<u>Address</u>	<u>Direction</u>	<u>Distance (mi/ft)</u>	<u>Map Key</u>
WEST COAST SCREEN	851 HAMILTON AVENUE MENLO PARK CA	N	0.25 / 1,297.53	155

LUR - Site Mitigation and Brownfields Reuse Program Facility Sites with Land Use Restrictions

A search of the LUR database, dated Jan 13, 2021 has found that there are 1 LUR site(s) within approximately 0.50 miles of the project property.

<u>Lower Elevation</u>	<u>Address</u>	<u>Direction</u>	<u>Distance (mi/ft)</u>	<u>Map Key</u>
MENLO PARK WEST CAMPUS	312-314 CONSTITUTION DRIVE MENLO PARK CA 94025	NNW	0.35 / 1,829.74	183

Estor/EPA ID | Cleanup Status: 60001437 | CERTIFIED / OPERATION & MAINTENANCE AS OF 6/30/2015

DEED - Deed Restrictions and Land Use Restrictions

A search of the DEED database, dated Mar 9, 2021 has found that there are 1 DEED site(s) within approximately 0.50 miles of the project property.

<u>Lower Elevation</u>	<u>Address</u>	<u>Direction</u>	<u>Distance (mi/ft)</u>	<u>Map Key</u>
LINCOLN WILLOW PARCEL F-2	990 HAMILTON MENLO PARK CA 94025	NE	0.20 / 1,071.39	101

VCP - Voluntary Cleanup Program

A search of the VCP database, dated Jan 13, 2021 has found that there are 2 VCP site(s) within approximately 0.50 miles of the project property.

<u>Lower Elevation</u>	<u>Address</u>	<u>Direction</u>	<u>Distance (mi/ft)</u>	<u>Map Key</u>
WILLOW OFFICE PARK	1350-1390 WILLOW RD., 925-1098 HAMILTON AVE. & 1005-1275 HAMILTON CT. MENLO PARK CA 94025	NE	0.19 / 1,015.95	94

Estor/EPA ID | Cleanup Status: 60002595 | ACTIVE AS OF 1/4/2018

MENLO PARK WEST CAMPUS	312-314 CONSTITUTION DRIVE MENLO PARK CA 94025	NNW	0.35 / 1,829.74	183
------------------------	---	-----	-----------------	---------------------

Estor/EPA ID | Cleanup Status: 60001437 | CERTIFIED / OPERATION & MAINTENANCE AS OF 6/30/2015

CLEANUP SITES - GeoTracker Cleanup Program Sites

A search of the CLEANUP SITES database, dated Mar 9, 2021 has found that there are 13 CLEANUP SITES site(s) within approximately 0.50 miles of the project property.

<u>Equal/Higher Elevation</u>	<u>Address</u>	<u>Direction</u>	<u>Distance (mi/ft)</u>	<u>Map Key</u>
NOREN PRODUCTS	1010 O'BRIEN DRIVE MENLO PARK CA	SSE	0.01 / 28.95	5

Site Facility Type | Status: CLEANUP PROGRAM SITE | COMPLETED - CASE CLOSED

KITTY CLEANERS	910 NEWBRIDGE EAST PALO ALTO CA 943031023	SW	0.19 / 1,020.03	96
----------------	--	----	-----------------	--------------------

Site Facility Type | Status: CLEANUP PROGRAM SITE | COMPLETED - CASE CLOSED

<u>Lower Elevation</u>	<u>Address</u>	<u>Direction</u>	<u>Distance (mi/ft)</u>	<u>Map Key</u>
RAYMOND HANDLING SYSTEMS	1215 O'BRIEN MENLO PARK CA 94025	E	0.20 / 1,049.58	99

<u>Lower Elevation</u>	<u>Address</u>	<u>Direction</u>	<u>Distance (mi/ft)</u>	<u>Map Key</u>
	Site Facility Type Status: CLEANUP PROGRAM SITE COMPLETED - CASE CLOSED			
LINCOLN WILLOW PARCEL F-2	990 HAMILTON MENLO PARK CA 94025	NE	0.20 / 1,071.39	101
	Site Facility Type Status: CLEANUP PROGRAM SITE COMPLETED - CASE CLOSED			
NORTHWOOD	1394 WILLOW MENLO PARK CA 94025	N	0.22 / 1,188.00	136
	Site Facility Type Status: CLEANUP PROGRAM SITE COMPLETED - CASE CLOSED			
FORMER UNDEVELOPED LOT	777 HAMILTON AVENUE MENLO PARK CA 94025	NW	0.25 / 1,338.96	175
	Site Facility Type Status: CLEANUP PROGRAM SITE COMPLETED - CASE CLOSED			
FORMER HOLLYBURNE AVENUE	735 HAMILTON AVENUE MENLO PARK CA 94025	NW	0.30 / 1,572.32	180
	Site Facility Type Status: CLEANUP PROGRAM SITE COMPLETED - CASE CLOSED			
MELCHER'S IRON WORKS, FORMER	1520 WILLOW MENLO PARK CA 94025	NNE	0.36 / 1,881.48	185
	Site Facility Type Status: CLEANUP PROGRAM SITE COMPLETED - CASE CLOSED			
ROOFING CONTRACTOR	551/555 HAMILTON MENLO PARK CA 94025	WNW	0.40 / 2,110.52	187
	Site Facility Type Status: CLEANUP PROGRAM SITE COMPLETED - CASE CLOSED			
SEGALE BROTHERS WOOD PRODUCTS, FORMER	535 HAMILTON MENLO PARK CA 94025	WNW	0.42 / 2,235.02	190
	Site Facility Type Status: CLEANUP PROGRAM SITE COMPLETED - CASE CLOSED			
SUN MICROSYSTEMS INC	1601 WILLOW RD MENLO PARK CA 94025	N	0.43 / 2,245.33	191
	Site Facility Type Status: CLEANUP PROGRAM SITE OPEN - INACTIVE			
ALANIZ/TIM HILLEARY CONSTRUCTION	519 HAMILTON AVENUE MENLO PARK CA 94025	WNW	0.45 / 2,392.63	197
	Site Facility Type Status: CLEANUP PROGRAM SITE COMPLETED - CASE CLOSED			
SUNSET HEATING AND AIR CONDITIONING	511 HAMILTON MENLO PARK CA 94025	WNW	0.47 / 2,473.19	201
	Site Facility Type Status: CLEANUP PROGRAM SITE COMPLETED - CASE CLOSED			

DELISTED COUNTY - Delisted County Records

A search of the DELISTED COUNTY database, dated Apr 20, 2021 has found that there are 7 DELISTED COUNTY site(s) within approximately 0.25 miles of the project property.

<u>Equal/Higher Elevation</u>	<u>Address</u>	<u>Direction</u>	<u>Distance (mi/ft)</u>	<u>Map Key</u>
NOREN PRODUCTS INC	1010 OBRIEN DR MENLO PARK CA	SSE	0.01 / 31.50	12

<u>Lower Elevation</u>	<u>Address</u>	<u>Direction</u>	<u>Distance (mi/ft)</u>	<u>Map Key</u>
WILLOW RD PUMPING STATION	1298 WILLOW MENLO PARK CA 94025	W	0.00 / 23.31	4
RAYMOND HANDLING SYSTEMS	1215 O'BRIEN DR MENLO PARK CA	E	0.19 / 1,002.20	90
LINCOLN WILLOW PARCEL F-2	990 HAMILTON CT MENLO PARK CA	NE	0.21 / 1,120.11	117
NORTHWOOD	1390-1392 WILLOW RD MENLO PARK CA	N	0.24 / 1,277.06	144
GUY'S ROOFING	831 HAMILTON AVE MENLO PARK CA	NNW	0.24 / 1,292.71	151
FORMER HOLLYBURNE AVENUE	735 HAMILTON AVE MENLO PARK CA	NNW	0.25 / 1,307.10	163

County

SANMATEO LOP - San Mateo County - LOP List

A search of the SANMATEO LOP database, dated Dec 14, 2020 has found that there are 21 SANMATEO LOP site(s) within approximately 0.50 miles of the project property.

<u>Equal/Higher Elevation</u>	<u>Address</u>	<u>Direction</u>	<u>Distance (mi/ft)</u>	<u>Map Key</u>
NOREN PRODUCTS INC	1010 OBRIEN DR MENLO PARK CA <i>Case No: 449098</i> <i>Status: 9- Case Closed</i>	SSE	0.01 / 31.50	12
<u>Lower Elevation</u>	<u>Address</u>	<u>Direction</u>	<u>Distance (mi/ft)</u>	<u>Map Key</u>
CLARK PROPERTY	1283 WILLOW RD MENLO PARK CA <i>Case No: 440061</i> <i>Status: 9- Case Closed</i>	W	0.01 / 63.93	16
JUPITER ENGINEERING	1105 O'BRIEN DR MENLO PARK CA <i>Case No: 440044</i> <i>Status: 9- Case Closed</i>	ESE	0.11 / 586.93	50
RAYMOND HANDLING SYSTEMS	1215 O'BRIEN DR MENLO PARK CA	E	0.19 / 1,002.20	90

<u>Lower Elevation</u>	<u>Address</u>	<u>Direction</u>	<u>Distance (mi/ft)</u>	<u>Map Key</u>
	Case No: 449004 Status: 9- Case Closed			
RAYMOND HANDLING SYSTEM	1215 O'BRIEN DR MENLO PARK CA	E	0.19 / 1,002.20	90
	Case No: 440015 Status: 9- Case Closed			
MENLO IND. PARK LIFT STATION	1931-1003 HAMILTON AVE MENLO PARK CA	NE	0.19 / 1,016.09	95
	Case No: 440036 Status: 9- Case Closed			
LINCOLN WILLOW PARCEL F-2	990 HAMILTON CT MENLO PARK CA	NE	0.21 / 1,120.11	117
	Case No: 449049 Status: 9- Case Closed			
NORTHWOOD	1390-1392 WILLOW RD MENLO PARK CA	N	0.24 / 1,277.06	144
	Case No: 449002 Status: 9- Case Closed			
GUY'S ROOFING	831 HAMILTON AVE MENLO PARK CA	NNW	0.24 / 1,292.71	151
	Case No: 449050 Status: 9- Case Closed			
WEST COAST SCREEN, FORMER	851 HAMILTON AVE MENLO PARK CA	N	0.25 / 1,297.53	155
	Case No: 440091 Status: 9- Case Closed			
FORMER HOLLYBURNE AVENUE	735 HAMILTON AVE MENLO PARK CA	NNW	0.25 / 1,307.10	163
	Case No: 449089 Status: 9- Case Closed			
FORMER UNDEVELOPED LOT	777 HAMILTON AVE MENLO PARK CA	NW	0.25 / 1,344.33	176
	Case No: 449090 Status: 9- Case Closed			
WAREHOUSE/COLOMBO BAKERY	1401 WILLOW RD EAST PALO ALTO CA	N	0.26 / 1,384.01	177
	Case No: 890002 Status: 9- Case Closed			
ALLEN EQUIPMENT COMPANY	755 HAMILTON AVE MENLO PARK CA	NW	0.27 / 1,448.12	179
	Case No: 440007 Status: 9- Case Closed			
MELCHER'S IRON WORKS, FORMER	1520 WILLOW RD MENLO PARK CA	NNE	0.33 / 1,735.54	182
	Case No: 449005 Status: 9- Case Closed			

<u>Lower Elevation</u>	<u>Address</u>	<u>Direction</u>	<u>Distance (mi/ft)</u>	<u>Map Key</u>
ROOFING CONTRACTOR	551/555 HAMILTON AVE MENLO PARK CA Case No: 449075 Status: 9- Case Closed	WNW	0.40 / 2,110.98	188
SEGALE BROTHERS WOOD PRODUCTS, FORMER	535 HAMILTON AVE MENLO PARK CA Case No: 449079 Status: 9- Case Closed	WNW	0.42 / 2,220.55	189
TOLLNER PAINTING	525 HAMILTON AVE MENLO PARK CA Case No: 440074 Status: 9- Case Closed	WNW	0.44 / 2,297.33	193
ALANIZ/TIM HILLEARY CONSTRUCTION	519 HAMILTON AVE MENLO PARK CA Case No: 449073 Status: 9- Case Closed	WNW	0.45 / 2,364.28	196
SUNSET HEATING AND AIR CONDITIONING	511 HAMILTON AVE MENLO PARK CA Case No: 449072 Status: 9- Case Closed	WNW	0.46 / 2,424.84	198
SUNSET HEATING AND AIR CONDITIONING UST	507 HAMILTON AVE MENLO PARK CA Case No: 440071 Status: 9- Case Closed	WNW	0.47 / 2,466.96	200

SANMATEO CUPA - San Mateo County - CUPA Facilities List

A search of the SANMATEO CUPA database, dated Feb 20, 2020 has found that there are 127 SANMATEO CUPA site(s) within approximately 0.25 miles of the project property.

<u>Equal/Higher Elevation</u>	<u>Address</u>	<u>Direction</u>	<u>Distance (mi/ft)</u>	<u>Map Key</u>
ALS ROOFING SUPPLY	985 OBRIEN MENLO PARK CA 94025 Facility ID: FA0024256 Billing Status Program Element: Inactive, non-billable STORES HAZ MAT <1,199GAL,9,999LB,4,799CF, Inactive, non-billable STORMWATER ANNUAL FEE - INSP FREQ EVERY 2 YRS, Inactive, non-billable HAZARDOUS WASTE PROGRAM - GENERAL	SSW	0.00 / 0.00	1
ELECTRO MOTION, INC.	1001 OBRIEN MENLO PARK CA 94025 Facility ID: FA0055976 Billing Status Program Element: Active, billable GENERATES & RECYCLES WASTE OIL/SOLVENT - LQG, Inactive, non-billable STORMWATER ANNUAL FEE - INSP FREQ EVERY 2 YRS, Active, billable STORES HAZ MAT <1,199GAL,9,999LB,4,799CF	SE	0.00 / 0.00	2
ELECTRO MOTION INC	1001 OBRIEN MENLO PARK CA 94025 Facility ID: FA0023928 Billing Status Program Element: Inactive, non-billable STORMWATER ANNUAL FEE - INSP FREQ EVERY 2 YRS, Inactive, non-billable STORES MV FUELS OR WASTE ONLY, Inactive, non-billable GENERATES & RECYCLES WASTE OIL/SOLVENT	SE	0.00 / 0.00	2

<u>Equal/Higher Elevation</u>	<u>Address</u>	<u>Direction</u>	<u>Distance (mi/ft)</u>	<u>Map Key</u>
WINE BANK	1320 WILLOW MENLO PARK CA 94025	WNW	0.00 / 0.00	3
	Facility ID: FA0048917 Billing Status Program Element: Active, billable STORES MV FUELS OR WASTE ONLY, Inactive, non-billable STORMWATER ANNUAL FEE - INSP FREQ EVERY 2 YRS			
WILLOW WINE STORAGE, LLC	1320 WILLOW MENLO PARK CA 94025	WNW	0.00 / 0.00	3
	Facility ID: FA0026961 Billing Status Program Element: Inactive, non-billable STORES MV FUELS OR WASTE ONLY			
NOREN PRODUCTS INC	1010 OBRIEN MENLO PARK CA 94025	SSE	0.01 / 31.50	12
	Facility ID: FA0007584 Billing Status Program Element: Inactive, non-billable STORMWATER ANNUAL FEE - INSP FREQ EVERY 2 YRS, Inactive, non-billable STORES HAZ MAT <1,199GAL,9,999LB,4,799CF, Inactive, non-billable GENERATES & RECYCLES WASTE OIL/SOLVENT			
SANFORD METAL PROCESSING CO	990 OBRIEN MENLO PARK CA 94025	SE	0.01 / 31.80	13
	Facility ID: FA0017617 Billing Status Program Element: Active, billable STORES HAZ MAT >32000GAL, 224000LB, 112000CF, Inactive, non-billable CONDITIONAL AUTHORIZED (CA), Active, billable GEN <1 TONS HAZ WASTE/YR, Inactive, non-billable PERMIT BY RULE (PBR), Inactive, non-billable CONDITIONAL AUTHORIZED (CA), Inactive, non-billable CALARP - GENERAL, Inactive, non-billable STORMWATER ANNUAL INSPECTION FEE			
IONPATH INC	960 OBRIEN MENLO PARK CA 94025	SW	0.01 / 33.51	14
	Facility ID: FA0064675 Billing Status Program Element: Active, billable GENERATES <27 GAL/YEAR, Active, billable SQG OFF-SITE TREATMENT (1-199 LB/MO), Active, billable STORES HAZ MAT <219GAL,1,999LB, 879CF			
US GEOLOGICAL SURVEY WAREHOUSE	1020 OBRIEN MENLO PARK CA 94025	SE	0.01 / 40.24	15
	Facility ID: FA0023002 Billing Status Program Element: Inactive, non-billable STORES HAZ MAT <3,499GAL,27,999LB,13,999CF			
UST SITE	WILLOW @ OBRIEN MENLO PARK CA 94025	WSW	0.03 / 178.84	24
	Facility ID: FA0024316 Billing Status Program Element: Inactive, non-billable UNDERGROUND TANK - GENERAL			
NOREN PRODUCTS INC	1075 OBRIEN MENLO PARK CA 94025	ESE	0.08 / 428.86	40
	Facility ID: FA0022649 Billing Status Program Element: Inactive, non-billable STORES HAZ MAT <219GAL,1,999LB, 879CF, Inactive, non-billable HAZARDOUS WASTE PROGRAM - GENERAL, Inactive, non-billable STORMWATER ANNUAL FEE - INSP FREQ EVERY 2 YRS			
GUALDULAHARA TAQUERIA	1211 WILLOW MENLO PARK CA 94025	SW	0.17 / 882.63	76
	Facility ID: FA0009160 Billing Status Program Element: Inactive, non-billable STORMWATER ANNUAL FEE - INSP FREQ EVERY 2 YRS			
QUALITY MARKET	1209 WILLOW MENLO PARK CA 94025	SW	0.17 / 913.04	80
	Facility ID: FA0000552 Billing Status Program Element: Inactive, non-billable STORMWATER ANNUAL FEE - INSP FREQ EVERY 2 YRS			

<u>Equal/Higher Elevation</u>	<u>Address</u>	<u>Direction</u>	<u>Distance (mi/ft)</u>	<u>Map Key</u>
	YRS			
NEW BRIDGE MARKET	922 NEW BRIDGE EAST PALO ALTO CA 94025	SW	0.19 / 1,022.58	97
	Facility ID: FA0028108 Billing Status Program Element: Inactive, non-billable STORMWATER ANNUAL FEE - INSP FREQ EVERY 2 YRS			
BACK A YARD GRILL	1189 WILLOW MENLO PARK CA 94025	SW	0.21 / 1,128.00	121
	Facility ID: FA0002627 Billing Status Program Element: Inactive, non-billable STORMWATER ANNUAL FEE - INSP FREQ EVERY 2 YRS			
LOS ROBLES MAGNET ACADEMY	2450 RALMAR EAST PALO ALTO CA 94303	ESE	0.24 / 1,274.56	143
	Facility ID: FA0026487 Billing Status Program Element: Inactive, non-billable STORMWATER ANNUAL FEE - INSP FREQ EVERY 2 YRS			
ROTACARE FREE MEDICAL CLINIC	2450 RALMAR EAST PALO ALTO CA 94303	ESE	0.24 / 1,274.56	143
	Facility ID: FA0023587 Billing Status Program Element: Inactive, non-billable SQG WITH TRANSPORT			
PACIFIC BIOSCIENCES OF CA INC	1305 OBRIEN MENLO PARK CA 94025	E	0.25 / 1,312.88	170
	Facility ID: FA0061361 Billing Status Program Element: Inactive, non-billable STORMWATER ANNUAL FEE - INSP FREQ EVERY 2 YRS, Active, billable GEN 6-25 TONS HAZ WASTE/YR - RCRA, Active, billable STORES MV FUELS OR WASTE ONLY, Active, billable TIER I: TANK STOR CAP =>1,320 & <5,000 GAL			
<u>Lower Elevation</u>	<u>Address</u>	<u>Direction</u>	<u>Distance (mi/ft)</u>	<u>Map Key</u>
WILLOW CORNERS LLC-UST SITE	1283 WILLOW MENLO PARK CA 94025	W	0.01 / 63.93	16
	Facility ID: FA0037606 Billing Status Program Element: Inactive, non-billable UNDERGROUND TANK - GENERAL			
SOLESKA MARKET	1305 WILLOW MENLO PARK CA 94025	WNW	0.02 / 94.82	20
	Facility ID: FA0023769 Billing Status Program Element: Inactive, non-billable STORMWATER ANNUAL FEE - INSP FREQ EVERY 2 YRS			
PARSONS MANUFACTURING CORP	1055 OBRIEN MENLO PARK CA 94025	ESE	0.03 / 159.09	22
	Facility ID: FA0012616 Billing Status Program Element: Inactive, non-billable STORES HAZ MAT <1,199GAL,9,999LB,4,799CF, Inactive, non-billable GENERATES & RECYCLES WASTE OIL/SOLVENT, Inactive, non-billable STORMWATER ANNUAL FEE - INSP FREQ EVERY 2 YRS			
ADVERUM BIOTECHNOLOGIES INC	1035 OBRIEN MENLO PARK CA 94025	ESE	0.03 / 180.64	26
	Facility ID: FA0054963 Billing Status Program Element: Active, billable STORES HAZ MAT <1,199GAL,9,999LB,4,799CF, Active, billable GENERATES <27 GAL/YEAR, Inactive, non-billable STORMWATER ANNUAL FEE - INSP FREQ EVERY 2 YRS, Active, billable LQG OFF-SITE TREATMENT >200 LB/MO			

<u>Lower Elevation</u>	<u>Address</u>	<u>Direction</u>	<u>Distance (mi/ft)</u>	<u>Map Key</u>
C S BIO	20 KELLY MENLO PARK CA 94025	E	0.06 / 294.45	31
<i>Facility ID: FA0029292</i> <i>Billing Status Program Element: Inactive, non-billable PERMIT BY RULE (PBR), Active, billable STORES HAZ MAT <15999GAL, 111999LB, 5599CF, Active, billable GEN 251-500 TONS HAZ WASTE/YR - RCRA, Inactive, non-billable STORMWATER ANNUAL FEE - INSP FREQ EVERY 2 YRS</i>				
DM FIGLEY CO., INC.	10 KELLY MENLO PARK CA 94025	E	0.06 / 294.45	31
<i>Facility ID: FA0056976</i> <i>Billing Status Program Element: Inactive, non-billable STORMWATER ANNUAL FEE - INSP FREQ EVERY 2 YRS, Active, billable STORES HAZ MAT <1,199GAL,9,999LB,4,799CF, Inactive, non-billable GEN <1 TONS HAZ WASTE/YR</i>				
D M FIGLEY CO INC	10 KELLY MENLO PARK CA 94025	E	0.06 / 294.45	31
<i>Facility ID: FA0005467</i> <i>Billing Status Program Element: Inactive, non-billable STORMWATER ANNUAL FEE - INSP FREQ EVERY 2 YRS, Inactive, non-billable STORES HAZ MAT <1,199GAL,9,999LB,4,799CF, Inactive, non-billable GEN <1 TONS HAZ WASTE/YR</i>				
LINEAR OPTIONS INC	1 KELLY MENLO PARK CA 94025	E	0.06 / 314.73	33
<i>Facility ID: FA0022911</i> <i>Billing Status Program Element: Inactive, non-billable STORES HAZ MAT <1,199GAL,9,999LB,4,799CF, Inactive, non-billable STORMWATER ANNUAL FEE - INSP FREQ EVERY 2 YRS, Inactive, non-billable GENERATES & RECYCLES WASTE OIL/SOLVENT</i>				
WESTERN ALLIED CORP	22 KELLY MENLO PARK CA 94025	ESE	0.06 / 330.19	36
<i>Facility ID: FA0027332</i> <i>Billing Status Program Element: Inactive, non-billable STORES HAZ MAT <1,199GAL,9,999LB,4,799CF, Inactive, non-billable STORMWATER ANNUAL FEE - INSP FREQ EVERY 2 YRS, Inactive, non-billable GENERATES & RECYCLES WASTE OIL/SOLVENT</i>				
MENLO CARE INC	1350 WILLOW MENLO PARK CA 94025	NNW	0.08 / 417.25	39
<i>Facility ID: FA0022600</i> <i>Billing Status Program Element: Inactive, non-billable STORES HAZ MAT <1,199GAL,9,999LB,4,799CF, Inactive, non-billable GENERATES & RECYCLES WASTE OIL/SOLVENT</i>				
VASCULAR THERAPIES	1350 WILLOW MENLO PARK CA 94025	NNW	0.08 / 417.25	39
<i>Facility ID: FA0011207</i> <i>Billing Status Program Element: Inactive, non-billable GENERATES & RECYCLES WASTE OIL/SOLVENT, Inactive, non-billable STORES HAZ MAT <219GAL,1,999LB, 879CF</i>				
PALL FORTEBIO CORP	1360 WILLOW MENLO PARK CA 94025	NNW	0.09 / 474.69	44
<i>Facility ID: FA0037247</i> <i>Billing Status Program Element: Inactive, non-billable STORMWATER ANNUAL FEE - INSP FREQ EVERY 2 YRS, Inactive, non-billable STORES HAZ MAT <1,199GAL,9,999LB,4,799CF, Inactive, non-billable GEN 1-5 TONS HAZ WASTE/YR</i>				
PRODUCT HEALTH	1360 WILLOW MENLO PARK CA 94025	NNW	0.09 / 474.69	44
<i>Facility ID: FA0025673</i> <i>Billing Status Program Element: Inactive, non-billable STORES HAZ MAT <219GAL,1,999LB, 879CF, Inactive, non-billable GENERATES <27 GAL/YEAR</i>				

Lower Elevation	Address	Direction	Distance (mi/ft)	Map Key
MEMBRANE TECHNOLOGY & RESEARCH	1360 WILLOW MENLO PARK CA 94025	NNW	0.09 / 474.69	44
<i>Facility ID: FA0005480</i> <i>Billing Status Program Element: Inactive, non-billable GEN 1-5 TONS HAZ WASTE/YR, Inactive, non-billable STORES HAZ MAT <1,199GAL,9,999LB,4,799CF, Inactive, non-billable STORMWATER ANNUAL FEE - INSP FREQ EVERY 2 YRS</i>				
FORTEBIO INC	1360 WILLOW MENLO PARK CA 94025	NNW	0.09 / 474.69	44
<i>Facility ID: FA0036754</i> <i>Billing Status Program Element: Inactive, non-billable SQG OFF-SITE TREATMENT (1-199 LB/MO)</i>				
FACEBOOK MPK58 MICRO-KITCHENS	1360 WILLOW MENLO PARK CA 94025	NNW	0.09 / 474.69	44
<i>Facility ID: FA0061818</i> <i>Billing Status Program Element: Inactive, non-billable STORMWATER ANNUAL FEE - INSP FREQ EVERY 2 YRS</i>				
KATEEVA INC	1105 OBRIEN MENLO PARK CA 94025	ESE	0.11 / 565.92	46
<i>Facility ID: FA0055943</i> <i>Billing Status Program Element: Inactive, non-billable GENERATES <27 GAL/YEAR, Inactive, non-billable STORMWATER ANNUAL FEE - INSP FREQ EVERY 2 YRS, Inactive, non-billable STORES HAZ MAT <219GAL, 1,999LB, 879CF</i>				
AMERICAN PRINTING & COPY	1100 OBRIEN MENLO PARK CA 94025	ESE	0.11 / 578.19	49
<i>Facility ID: FA0025283</i> <i>Billing Status Program Element: Active, billable STORES HAZ MAT <219GAL,1,999LB, 879CF, Inactive, non-billable STORMWATER ANNUAL FEE - INSP FREQ EVERY 2 YRS, Active, billable GENERATES & RECYCLES WASTE OIL/SOLVENT</i>				
WESTT INC	1090 OBRIEN MENLO PARK CA 94025	ESE	0.11 / 596.11	52
<i>Facility ID: FA0028360</i> <i>Billing Status Program Element: Inactive, non-billable GENERATES <27 GAL/YEAR, Inactive, non-billable STORMWATER ANNUAL FEE - INSP FREQ EVERY 2 YRS</i>				
WEST, INC	1090 O'BRIEN MENLO PARK CA 94025	ESE	0.11 / 596.11	52
<i>Facility ID: FA0026962</i> <i>Billing Status Program Element: Inactive, non-billable GENERATES <27 GAL/YEAR, Inactive, non-billable STORMWATER ANNUAL FEE - INSP FREQ EVERY 2 YRS</i>				
WESTERN ALLIED MECHANICAL INC	1 CASEY MENLO PARK CA 94025	E	0.13 / 690.88	57
<i>Facility ID: FA0052070</i> <i>Billing Status Program Element: Active, billable STORES HAZ MAT <1,199GAL,9,999LB,4,799CF, Inactive, non-billable STORMWATER ANNUAL FEE - INSP FREQ EVERY 2 YRS, Active, billable GENERATES & RECYCLES WASTE OIL/SOLVENT</i>				
WESTBAY STEEL INC	1 CASEY MENLO PARK CA 94025	E	0.13 / 690.88	57
<i>Facility ID: FA0022891</i> <i>Billing Status Program Element: Inactive, non-billable STORES HAZ MAT <219GAL,1,999LB, 879CF, Inactive, non-billable STORMWATER ANNUAL FEE - INSP FREQ EVERY 2 YRS, Inactive, non-billable UNDERGROUND TANK - GENERAL, Inactive, non-billable GENERATES & RECYCLES WASTE OIL/SOLVENT</i>				

<u>Lower Elevation</u>	<u>Address</u>	<u>Direction</u>	<u>Distance (mi/ft)</u>	<u>Map Key</u>
NESTLE WATERS NORTH AMERICA	1 CASEY MENLO PARK CA 94025	E	0.13 / 690.88	57
	<i>Facility ID: FA0036964</i> <i>Billing Status Program Element: Inactive, non-billable GENERATES <27 GAL/YEAR, Inactive, non-billable STORMWATER ANNUAL FEE - INSP FREQ EVERY 2 YRS, Inactive, non-billable STORES HAZ MAT <1, 199GAL,9,999LB,4,799CF</i>			
PACIFIC BIOSCIENCES OF CA INC	960 HAMILTON MENLO PARK CA 94025	NE	0.13 / 710.81	58
	<i>Facility ID: FA0049614</i> <i>Billing Status Program Element: Inactive, non-billable TIER I: TANK STOR CAP =>1,320 & <5,000 GAL, Inactive, non-billable STORMWATER ANNUAL FEE - INSP FREQ EVERY 2 YRS, Inactive, non-billable STORES HAZ MAT <6999 GAL, 55999 LB, 2799CF, Inactive, non-billable GEN 1-5 TONS HAZ WASTE/YR, Inactive, non-billable GEN 6-25 TONS HAZ WASTE/YR - RCRA</i>			
ALTAIR TECHNOLOGIES INC	980 HAMILTON MENLO PARK CA 94025	NE	0.13 / 710.81	58
	<i>Facility ID: FA0052549</i> <i>Billing Status Program Element: Inactive, non-billable STORMWATER ANNUAL FEE - INSP FREQ EVERY 2 YRS, Inactive, non-billable STORES HAZ MAT <1, 199GAL,9,999LB,4,799CF, Inactive, non-billable GENERATES & RECYCLES WASTE OIL/SOLVENT</i>			
APPLIED STEM CELL INC	1165 OBRIEN MENLO PARK CA 94025	ESE	0.14 / 719.47	59
	<i>Facility ID: FA0050311</i> <i>Billing Status Program Element: Inactive, non-billable STORMWATER ANNUAL FEE - INSP FREQ EVERY 2 YRS, Inactive, non-billable STORES HAZ MAT <219GAL, 1,999LB, 879CF</i>			
SPINAL MODULATION INC	1165 OBRIEN MENLO PARK CA 94025	ESE	0.14 / 719.47	59
	<i>Facility ID: FA0053439</i> <i>Billing Status Program Element: Inactive, non-billable STORES HAZ MAT <1, 199GAL,9,999LB,4,799CF, Inactive, non-billable STORMWATER ANNUAL FEE - INSP FREQ EVERY 2 YRS, Inactive, non-billable GENERATES <27 GAL/YEAR</i>			
EDGE INNOVATIONS	1165 OBRIEN MENLO PARK CA 94025	ESE	0.14 / 719.47	59
	<i>Facility ID: FA0017558</i> <i>Billing Status Program Element: Inactive, non-billable STORES HAZ MAT <3,499GAL,27,999LB, 13,999CF, Inactive, non-billable UNDERGROUND TANK - GENERAL</i>			
SPINAL MODULATION INC	1135 OBRIEN MENLO PARK CA 94025	ESE	0.14 / 724.64	60
	<i>Facility ID: FA0044868</i> <i>Billing Status Program Element: Inactive, non-billable GEN <1 TONS HAZ WASTE/YR, Inactive, non-billable STORMWATER ANNUAL FEE - INSP FREQ EVERY 2 YRS, Inactive, non-billable SQG OFF-SITE TREATMENT (1-199 LB/MO), Inactive, non-billable STORES HAZ MAT <1, 199GAL,9,999LB,4,799CF</i>			
WESTT INC	1135 OBRIEN MENLO PARK CA 94025	ESE	0.14 / 724.64	60
	<i>Facility ID: FA0023792</i> <i>Billing Status Program Element: Inactive, non-billable GENERATES & RECYCLES WASTE OIL/SOLVENT, Inactive, non-billable STORES HAZ MAT <219GAL, 1,999LB, 879CF, Inactive, non-billable STORMWATER ANNUAL FEE - INSP FREQ EVERY 2 YRS</i>			
HEARTVISTA	998 HAMILTON MENLO PARK CA 94025	NE	0.14 / 737.35	62
	<i>Facility ID: FA0052963</i> <i>Billing Status Program Element: Inactive, non-billable STORES HAZ MAT <219GAL, 1,999LB, 879CF, Inactive, non-billable STORMWATER ANNUAL FEE - INSP FREQ EVERY 2 YRS</i>			

<u>Lower Elevation</u>	<u>Address</u>	<u>Direction</u>	<u>Distance (mi/ft)</u>	<u>Map Key</u>
ADVANCED METAL COMPONENTS	1374 WILLOW MENLO PARK CA 94025	N	0.15 / 768.64	66
	Facility ID: FA0022129 Billing Status Program Element: Inactive, non-billable GEN 6-25 TONS HAZ WASTE/YR, Inactive, non-billable STORES HAZ MAT <6999 GAL, 55999 LB, 2799CF			
GACHINA LANDSCAPE MANAGEMENT	1130 OBRIEN MENLO PARK CA 94025	ESE	0.15 / 801.98	68
	Facility ID: FA0052086 Billing Status Program Element: Inactive, non-billable STORES HAZ MAT <219GAL, 1,999LB, 879CF, Inactive, non-billable STORMWATER ANNUAL FEE - INSP FREQ EVERY 2 YRS, Inactive, non-billable GENERATES & RECYCLES WASTE OIL/SOLVENT			
GACHINA LANDSCAPE MANAGEMENT	1130 OBRIEN MENLO PARK CA 94025	ESE	0.15 / 801.98	68
	Facility ID: FA0061206 Billing Status Program Element: Active, billable STORES MV FUELS OR WASTE ONLY, Active, billable GENERATES <27 GAL/YEAR			
ALZA CORPORATION	978 HAMILTON MENLO PARK CA 94025	NE	0.16 / 847.15	70
	Facility ID: FA0027189 Billing Status Program Element: Inactive, non-billable STORMWATER ANNUAL FEE - INSP FREQ EVERY 2 YRS, Inactive, non-billable STORES HAZ MAT <219GAL, 1,999LB, 879CF			
IGNITE BIOSCIENCES	1165 O'BRIEN MENLO PARK CA 94025	ESE	0.16 / 848.99	71
	Facility ID: FA0064255 Billing Status Program Element: Inactive, non-billable GEN <1 TONS HAZ WASTE/YR			
EPINOMICS	1165A OBRIEN MENLO PARK CA 94025	ESE	0.16 / 854.92	73
	Facility ID: FA0060450 Billing Status Program Element: Inactive, non-billable SQG OFF-SITE TREATMENT (1-199 LB/MO), Inactive, non-billable STORES MV FUELS OR WASTE ONLY, Inactive, non-billable GENERATES <27 GAL/YEAR			
DNA 2.0	1140 OBRIEN MENLO PARK CA 94025	ESE	0.16 / 857.17	74
	Facility ID: FA0049731 Billing Status Program Element: Inactive, non-billable STORMWATER ANNUAL FEE - INSP FREQ EVERY 2 YRS, Inactive, non-billable STORES HAZ MAT <3,499GAL, 27,999LB, 13,999CF, Inactive, non-billable GEN 6-25 TONS HAZ WASTE/YR - RCRA, Inactive, non-billable SQG OFF-SITE TREATMENT (1-199 LB/MO)			
Calysta, Inc.	1140 OBRIEN MENLO PARK CA 94025	ESE	0.16 / 857.17	74
	Facility ID: FA0054985 Billing Status Program Element: Inactive, non-billable STORMWATER ANNUAL FEE - INSP FREQ EVERY 2 YRS, Active, billable STORES HAZ MAT <1,199GAL, 9,999LB, 4,799CF, Active, billable GENERATES <27 GAL/YEAR			
SAND HILL FOODS	1140 OBRIEN MENLO PARK CA 94025	ESE	0.16 / 857.17	74
	Facility ID: FA0050281 Billing Status Program Element: Inactive, non-billable STORMWATER ANNUAL FEE - INSP FREQ EVERY 2 YRS, Inactive, non-billable STORES HAZ MAT <219GAL, 1,999LB, 879CF, Inactive, non-billable GENERATES <27 GAL/YEAR			

Lower Elevation	Address	Direction	Distance (mi/ft)	Map Key
COMBUSTION POWER COMPANY INC	1140 OBRIEN MENLO PARK CA 94025	ESE	0.16 / 857.17	74
<i>Facility ID: FA0017560</i> <i>Billing Status Program Element: Inactive, non-billable UNDERGROUND TANK - GENERAL</i>				
MERCHANDISING SYSTEMS INC	1140 OBRIEN MENLO PARK CA 94025	ESE	0.16 / 857.17	74
<i>Facility ID: FA0022890</i> <i>Billing Status Program Element: Inactive, non-billable STORES HAZ MAT <1,199GAL,9,999LB,4,799CF, Inactive, non-billable GEN <1 TONS HAZ WASTE/YR, Inactive, non-billable STORMWATER ANNUAL FEE - INSP FREQ EVERY 2 YRS</i>				
C S BIO	1140 OBRIEN MENLO PARK CA 94025	ESE	0.16 / 857.17	74
<i>Facility ID: FA0060520</i> <i>Billing Status Program Element: Inactive, non-billable STORES HAZ MAT <3,499GAL,27,999LB,13,999CF, Inactive, non-billable GEN <1 TONS HAZ WASTE/YR, Inactive, non-billable STORMWATER ANNUAL FEE - INSP FREQ EVERY 2 YRS</i>				
MENLO PARK FIRE DIST TASK FORCE 3	1376 WILLOW MENLO PARK CA 94025	N	0.17 / 891.92	78
<i>Facility ID: FA0050833</i> <i>Billing Status Program Element: Inactive, non-billable STORES HAZ MAT <219GAL,1,999LB, 879CF, Inactive, non-billable STORMWATER ANNUAL FEE - INSP FREQ EVERY 2 YRS</i>				
UNIVERSAL PLASTIC SERVICES	1160 OBRIEN MENLO PARK CA 94025	ESE	0.18 / 935.53	82
<i>Facility ID: FA0022783</i> <i>Billing Status Program Element: Inactive, non-billable STORES MV FUELS OR WASTE ONLY, Inactive, non-billable GENERATES & RECYCLES WASTE OIL/SOLVENT</i>				
DURA FOAM	1185 OBRIEN MENLO PARK CA 94025	E	0.18 / 949.52	83
<i>Facility ID: FA0024333</i> <i>Billing Status Program Element: Inactive, non-billable GENERATES <27 GAL/YEAR, Inactive, non-billable STORMWATER ANNUAL FEE - INSP FREQ EVERY 2 YRS, Active, billable STORES HAZ MAT <6999 GAL, 55999 LB, 2799CF</i>				
WESTERN ALLIED MECHANICAL	1180 OBRIEN MENLO PARK CA 94025	E	0.18 / 954.74	84
<i>Facility ID: FA0022959</i> <i>Billing Status Program Element: Inactive, non-billable GENERATES & RECYCLES WASTE OIL/SOLVENT, Active, billable STORES HAZ MAT <1,199GAL,9,999LB,4,799CF, Inactive, non-billable STORMWATER ANNUAL FEE - INSP FREQ EVERY 2 YRS, Active, billable GENERATES & RECYCLES WASTE OIL/SOLVENT</i>				
PACIFIC BIOSCIENCES OF CA INC	1380 WILLOW MENLO PARK CA 94025	N	0.18 / 964.19	86
<i>Facility ID: FA0057593</i> <i>Billing Status Program Element: Inactive, non-billable GENERATES <27 GAL/YEAR, Inactive, non-billable STORES HAZ MAT <3,499GAL,27,999LB,13,999CF, Inactive, non-billable STORMWATER ANNUAL INSPECTION FEE, Inactive, non-billable GEN <1 TONS HAZ WASTE/YR</i>				
VIDA MED	1380 WILLOW MENLO PARK CA 94025	N	0.18 / 964.19	86
<i>Facility ID: FA0023077</i> <i>Billing Status Program Element: Inactive, non-billable STORES HAZ MAT <219GAL,1,999LB, 879CF, Inactive, non-billable GENERATES & RECYCLES WASTE OIL/SOLVENT</i>				

<u>Lower Elevation</u>	<u>Address</u>	<u>Direction</u>	<u>Distance (mi/ft)</u>	<u>Map Key</u>
POLYTEC PRODUCTS CORP	1190 OBRIEN MENLO PARK CA 94025	E	0.18 / 972.78	89
	<i>Facility ID: FA0023929</i> <i>Billing Status Program Element: Active, billable GENERATES & RECYCLES WASTE OIL/SOLVENT, Inactive, non-billable STORMWATER ANNUAL FEE - INSP FREQ EVERY 2 YRS, Active, billable STORES HAZ MAT <1, 199GAL,9,999LB,4,799CF</i>			
INTEGRATED HANDLING SYSTEMS	1215 OBRIEN MENLO PARK CA 94025	E	0.19 / 1,002.20	90
	<i>Facility ID: FA0017563</i> <i>Billing Status Program Element: Inactive, non-billable UNDERGROUND TANK - GENERAL</i>			
PACIFIC BIOSCIENCES OF CA INC	940 HAMILTON MENLO PARK CA 94025	NE	0.20 / 1,057.91	100
	<i>Facility ID: FA0046171</i> <i>Billing Status Program Element: Inactive, non-billable ABOVE GROUND TANK/SPCC, Inactive, non-billable GEN <1 TONS HAZ WASTE/YR, Inactive, non-billable TIER I: TANK STOR CAP =>1,320 & <5,000 GAL, Inactive, non-billable STORES HAZ MAT <6999 GAL, 55999 LB, 2799CF, Inactive, non-billable GENERATES <27 GAL/YEAR, Inactive, non-billable STORMWATER ANNUAL FEE - INSP FREQ EVERY 2 YRS</i>			
BELLE HAVEN CHEVRON	1399 WILLOW MENLO PARK CA 94025	N	0.21 / 1,083.86	104
	<i>Facility ID: FA0025160</i> <i>Billing Status Program Element: Active, billable GENERATES <27 GAL/YEAR, Inactive, non-billable STORMWATER ANNUAL FEE - INSP FREQ EVERY 2 YRS, Active, billable UNDERGROUND TANK - GENERAL, Active, billable STORES MV FUELS OR WASTE ONLY</i>			
CHEVRON STATION INC	1399 WILLOW MENLO PARK CA 94025	N	0.21 / 1,083.86	104
	<i>Facility ID: FA0026557</i> <i>Billing Status Program Element: Inactive, non-billable STORMWATER ANNUAL FEE - INSP FREQ EVERY 2 YRS</i>			
OICW	1200 OBRIEN MENLO PARK CA 94025	E	0.21 / 1,092.20	111
	<i>Facility ID: FA0023219</i> <i>Billing Status Program Element: Inactive, non-billable GENERATES & RECYCLES WASTE OIL/SOLVENT, Inactive, non-billable STORES HAZ MAT <219GAL,1,999LB, 879CF</i>			
JOB TRAIN	1200 OBRIEN MENLO PARK CA 94025	E	0.21 / 1,092.20	111
	<i>Facility ID: FA0024858</i> <i>Billing Status Program Element: Inactive, non-billable STORMWATER ANNUAL FEE - INSP FREQ EVERY 2 YRS</i>			
JOBTRAIN	1200 OBRIEN MENLO PARK CA 94025	E	0.21 / 1,092.20	111
	<i>Facility ID: FA0055461</i> <i>Billing Status Program Element: Active, billable SQG OFF-SITE TREATMENT (1-199 LB/MO)</i>			
PACIFIC BIOSCIENCES OF CA INC	1010 HAMILTON MENLO PARK CA 94025	NE	0.21 / 1,107.48	115
	<i>Facility ID: FA0048436</i> <i>Billing Status Program Element: Inactive, non-billable STORES HAZ MAT <6999 GAL, 55999 LB, 2799CF, Inactive, non-billable GEN 6-25 TONS HAZ WASTE/YR - RCRA, Inactive, non-billable ABOVE GROUND TANK/SPCC, Inactive, non-billable STORMWATER ANNUAL FEE - INSP FREQ EVERY 2 YRS, Inactive, non-billable TIER I: TANK STOR CAP =>1,320 & <5,000 GAL</i>			

<u>Lower Elevation</u>	<u>Address</u>	<u>Direction</u>	<u>Distance (mi/ft)</u>	<u>Map Key</u>
ENDOTEX	1010 HAMILTON MENLO PARK CA 94025	NE	0.21 / 1,107.48	115
	<i>Facility ID: FA0024220</i> <i>Billing Status Program Element: Inactive, non-billable GEN <1 TONS HAZ WASTE/YR, Inactive, non-billable STORES HAZ MAT <219GAL,1,999LB, 879CF</i>			
CONOR MED SYSTEMS, INC.	1010 HAMILTON MENLO PARK CA 94025	NE	0.21 / 1,107.48	115
	<i>Facility ID: FA0037329</i> <i>Billing Status Program Element: Inactive, non-billable STORMWATER ANNUAL FEE - INSP FREQ EVERY 2 YRS, Inactive, non-billable STORES HAZ MAT <3,499GAL,27,999LB,13,999CF, Inactive, non-billable GEN <1 TONS HAZ WASTE/YR</i>			
CHEMETAL INC	970 HAMILTON MENLO PARK CA 94025	NE	0.21 / 1,111.53	116
	<i>Facility ID: FA0017642</i> <i>Billing Status Program Element: Inactive, non-billable STORES HAZ MAT <3,499GAL,27,999LB,13,999CF, Inactive, non-billable PERMIT BY RULE (PBR), Inactive, non-billable GEN 1-5 TONS HAZ WASTE/YR</i>			
ALZA MP-1 CAFE	970 HAMILTON MENLO PARK CA 94025	NE	0.21 / 1,111.53	116
	<i>Facility ID: FA0026933</i> <i>Billing Status Program Element: Inactive, non-billable STORMWATER ANNUAL FEE - INSP FREQ EVERY 2 YRS</i>			
PACIFIC BIOSCIENCES OF CA INC	1005 HAMILTON MENLO PARK CA 94025	NE	0.21 / 1,130.28	122
	<i>Facility ID: FA0048912</i> <i>Billing Status Program Element: Inactive, non-billable GEN <1 TONS HAZ WASTE/YR, Inactive, non-billable STORMWATER ANNUAL FEE - INSP FREQ EVERY 2 YRS, Inactive, non-billable TIER I: TANK STOR CAP =>1, 320 & <5,000 GAL, Inactive, non-billable STORES HAZ MAT <3,499GAL,27,999LB,13,999CF</i>			
3 V BIOSCIENCES INC	1050 HAMILTON MENLO PARK CA 94025	NE	0.21 / 1,132.40	123
	<i>Facility ID: FA0045761</i> <i>Billing Status Program Element: Inactive, non-billable STORES HAZ MAT <219GAL,1,999LB, 879CF, Inactive, non-billable STORMWATER ANNUAL FEE - INSP FREQ EVERY 2 YRS, Inactive, non-billable LQG OFF-SITE TREATMENT >200 LB/MO, Inactive, non-billable GEN <1 TONS HAZ WASTE/YR</i>			
LIPOSOME TECHNOLOGY INC	1050 HAMILTON MENLO PARK CA 94025	NE	0.21 / 1,132.40	123
	<i>Facility ID: FA0017631</i> <i>Billing Status Program Element: Inactive, non-billable GEN 1-5 TONS HAZ WASTE/YR, Inactive, non-billable STORES HAZ MAT <1,199GAL,9,999LB,4,799CF</i>			
ALZA CORPORATION	1050 HAMILTON MENLO PARK CA 94025	NE	0.21 / 1,132.40	123
	<i>Facility ID: FA0024559</i> <i>Billing Status Program Element: Inactive, non-billable GEN 1-5 TONS HAZ WASTE/YR, Inactive, non-billable STORMWATER ANNUAL FEE - INSP FREQ EVERY 2 YRS, Inactive, non-billable STORES HAZ MAT <3,499GAL,27,999LB, 13,999CF</i>			
ALZA CORPORATION	1050 HAMILTON MENLO PARK CA 94025	NE	0.21 / 1,132.40	123
	<i>Facility ID: FA0027091</i> <i>Billing Status Program Element: Inactive, non-billable SQG OFF-SITE TREATMENT (1-199 LB/MO)</i>			
MENLO INDUSTRIAL PUMP STATION	1002 HAMILTON MENLO PARK CA 94025	NE	0.21 / 1,132.70	124

<u>Lower Elevation</u>	<u>Address</u>	<u>Direction</u>	<u>Distance (mi/ft)</u>	<u>Map Key</u>
	Facility ID: FA0022483 Billing Status Program Element: Active, billable STORES MV FUELS OR WASTE ONLY, Inactive, non-billable GENERATES & RECYCLES WASTE OIL/SOLVENT, Inactive, non-billable STORMWATER ANNUAL FEE - INSP FREQ EVERY 2 YRS			
CONOR MED SYSTEMS, INC.	1003 HAMILTON MENLO PARK CA 94025	NE	0.21 / 1,134.16	125
	Facility ID: FA0028223 Billing Status Program Element: Inactive, non-billable STORMWATER ANNUAL FEE - INSP FREQ EVERY 2 YRS, Inactive, non-billable STORES HAZ MAT <1,199GAL,9,999LB,4,799CF, Inactive, non-billable GEN 6-25 TONS HAZ WASTE/YR, Inactive, non-billable SQG OFF-SITE TREATMENT (1-199 LB/MO)			
VASCULAR THERAPIES	1003 HAMILTON MENLO PARK CA 94025	NE	0.21 / 1,134.16	125
	Facility ID: FA0024770 Billing Status Program Element: Inactive, non-billable GEN <1 TONS HAZ WASTE/YR, Inactive, non-billable STORES HAZ MAT <1,199GAL,9,999LB,4,799CF			
DELTAGEN INC	1003 HAMILTON MENLO PARK CA 944041167	NE	0.21 / 1,134.16	125
	Facility ID: FA0025672 Billing Status Program Element: Inactive, non-billable GEN 6-25 TONS HAZ WASTE/YR, Inactive, non-billable STORMWATER ANNUAL FEE - INSP FREQ EVERY 2 YRS, Inactive, non-billable STORES HAZ MAT <3, 499GAL,27,999LB,13,999CF			
DELTAGEN INC	1003 HAMILTON MENLO PARK CA 94025	NE	0.21 / 1,134.16	125
	Facility ID: FA0027396 Billing Status Program Element: Inactive, non-billable LQG OFF-SITE TREATMENT >200 LB/MO			
CONOR MEDSYSTEMS	1003 HAMILTON MENLO PARK CA 94025	NE	0.21 / 1,134.16	125
	Facility ID: FA0033655 Billing Status Program Element: Inactive, non-billable SQG OFF-SITE TREATMENT (1-199 LB/MO)			
ANOSYS, INC	1014 HAMILTON MENLO PARK CA 94025	NE	0.22 / 1,145.70	126
	Facility ID: FA0025311 Billing Status Program Element: Inactive, non-billable GEN <1 TONS HAZ WASTE/YR, Inactive, non-billable STORMWATER ANNUAL FEE - INSP FREQ EVERY 2 YRS, Inactive, non-billable SQG COMMON STORAGE AREA FAC (1-199 LB/MO), Inactive, non-billable LQG OFF-SITE TREATMENT >200 LB/MO, Inactive, non-billable STORES RADIOACTIVE MATERIALS			
CALYDON	1014 HAMILTON MENLO PARK CA 94025	NE	0.22 / 1,145.70	126
	Facility ID: FA0022632 Billing Status Program Element: Inactive, non-billable STORES RADIOACTIVE MATERIALS, Inactive, non-billable GEN <1 TONS HAZ WASTE/YR, Inactive, non-billable SQG ON-SITE TREATMENT (1-199 LB/MO)			
ANOSYS, INC.	1014 HAMILTON MENLO PARK CA 94025	NE	0.22 / 1,145.70	126
	Facility ID: FA0027394 Billing Status Program Element: Inactive, non-billable LQG OFF-SITE TREATMENT >200 LB/MO			
PIXTERRA, INC	1020 HAMILTON MENLO PARK CA 94025	NE	0.22 / 1,152.36	128
	Facility ID: FA0027966 Billing Status Program Element: Inactive, non-billable STORMWATER ANNUAL FEE - INSP FREQ EVERY 2 YRS, Inactive, non-billable STORES HAZ MAT <1,199GAL,9,999LB,4,799CF, Inactive, non-billable GEN <1 TONS HAZ WASTE/YR			

<u>Lower Elevation</u>	<u>Address</u>	<u>Direction</u>	<u>Distance (mi/ft)</u>	<u>Map Key</u>
OMNI PV INC	1030 HAMILTON MENLO PARK CA 94025	NE	0.22 / 1,163.67	130
	Facility ID: FA0046446 Billing Status Program Element: Inactive, non-billable GENERATES <27 GAL/YEAR, Inactive, non-billable STORMWATER ANNUAL FEE - INSP FREQ EVERY 2 YRS, Inactive, non-billable STORES MV FUELS OR WASTE ONLY			
PROTEUS BIOMEDICAL	1030 HAMILTON MENLO PARK CA 94025	NE	0.22 / 1,163.67	130
	Facility ID: FA0015319 Billing Status Program Element: Inactive, non-billable CONDITIONAL AUTHORIZED (CA), Inactive, non-billable STORES MV FUELS OR WASTE ONLY, Inactive, non-billable GEN <1 TONS HAZ WASTE/YR, Inactive, non-billable STORMWATER ANNUAL FEE - INSP FREQ EVERY 2 YRS, Inactive, non-billable CONDITIONAL AUTHORIZED (CA)			
DEJA QS CAFE	1038 HAMILTON MENLO PARK CA 94025	NE	0.22 / 1,172.90	132
	Facility ID: FA0000492 Billing Status Program Element: Inactive, non-billable STORMWATER ANNUAL FEE - INSP FREQ EVERY 2 YRS			
Satellite Healthcare	1040 Hamilton MENLO PARK CA 94025	NE	0.22 / 1,175.24	133
	Facility ID: FA0049552 Billing Status Program Element: Active, billable LQG OFF-SITE TREATMENT >200 LB/MO, Active, billable STORES HAZ MAT <219GAL, 1,999LB, 879CF			
INCUBE, INC.	1390 WILLOW MENLO PARK CA 94025	N	0.22 / 1,176.12	135
	Facility ID: FA0015320 Billing Status Program Element: Inactive, non-billable STORES HAZ MAT <219GAL, 1,999LB, 879CF, Inactive, non-billable GENERATES <27 GAL/YEAR, Inactive, non-billable STORMWATER ANNUAL FEE - INSP FREQ EVERY 2 YRS			
INCUBE LABS	1390 WILLOW MENLO PARK CA 94025	N	0.22 / 1,176.12	135
	Facility ID: FA0040755 Billing Status Program Element: Inactive, non-billable SQG OFF-SITE TREATMENT (1-199 LB/MO)			
BIOSOURCE INTERNATIONAL	961 HAMILTON MENLO PARK CA 94025	NE	0.23 / 1,207.15	138
	Facility ID: FA0022469 Billing Status Program Element: Inactive, non-billable STORES HAZ MAT <1,199GAL, 9,999LB, 4,799CF, Inactive, non-billable GENERATES & RECYCLES WASTE OIL/SOLVENT			
CETERIX ORTHOPEDICS INC	959 HAMILTON MENLO PARK CA 94025	NE	0.23 / 1,222.03	139
	Facility ID: FA0050420 Billing Status Program Element: Inactive, non-billable GENERATES <27 GAL/YEAR, Inactive, non-billable STORMWATER ANNUAL FEE - INSP FREQ EVERY 2 YRS, Inactive, non-billable STORES MV FUELS OR WASTE ONLY, Inactive, non-billable SQG OFF-SITE TREATMENT (1-199 LB/MO)			
FACEBOOK MPK47	959 HAMILTON MENLO PARK CA 94025	NE	0.23 / 1,222.03	139
	Facility ID: FA0065604 Billing Status Program Element: Inactive, non-billable STORES HAZ MAT <219GAL, 1,999LB, 879CF, Inactive, non-billable GENERATES <27 GAL/YEAR			

<u>Lower Elevation</u>	<u>Address</u>	<u>Direction</u>	<u>Distance (mi/ft)</u>	<u>Map Key</u>
FACEBOOK MPK47	959 HAMILTON MENLO PARK CA 94025	NE	0.23 / 1,222.03	139
	<i>Facility ID: FA0065587</i> <i>Billing Status Program Element: Active, billable GEN <1 TONS HAZ WASTE/YR, Active, billable STORES HAZ MAT <1,199GAL,9,999LB,4,799CF</i>			
RENNOVIA INC	1080 HAMILTON MENLO PARK CA 94025	NE	0.23 / 1,224.03	140
	<i>Facility ID: FA0045979</i> <i>Billing Status Program Element: Inactive, non-billable STORES HAZ MAT <1,199GAL,9,999LB,4,799CF, Inactive, non-billable GEN 6-25 TONS HAZ WASTE/YR, Inactive, non-billable STORMWATER ANNUAL FEE - INSP FREQ EVERY 2 YRS</i>			
FACEBOOK MPK 40	1080 HAMILTON MENLO PARK CA 94025	NE	0.23 / 1,224.03	140
	<i>Facility ID: FA0060770</i> <i>Billing Status Program Element: Inactive, non-billable STORMWATER ANNUAL FEE - INSP FREQ EVERY 2 YRS, Active, billable STORES HAZ MAT <1,199GAL,9,999LB,4,799CF</i>			
BIOPHARMX	1098 HAMILTON MENLO PARK CA 94025	NE	0.24 / 1,247.20	141
	<i>Facility ID: FA0055428</i> <i>Billing Status Program Element: Inactive, non-billable GENERATES <27 GAL/YEAR</i>			
QLT PLUG DELIVERY INC	1098 HAMILTON MENLO PARK CA 94025	NE	0.24 / 1,247.20	141
	<i>Facility ID: FA0045981</i> <i>Billing Status Program Element: Inactive, non-billable STORMWATER ANNUAL FEE - INSP FREQ EVERY 2 YRS, Inactive, non-billable GENERATES & RECYCLES WASTE OIL/SOLVENT, Inactive, non-billable STORES MV FUELS OR WASTE ONLY</i>			
MEMBRANE TECHNOLOGY & RESEARCH	953 HAMILTON MENLO PARK CA 94025	NE	0.24 / 1,265.10	142
	<i>Facility ID: FA0046230</i> <i>Billing Status Program Element: Inactive, non-billable GENERATES <27 GAL/YEAR, Inactive, non-billable STORMWATER ANNUAL FEE - INSP FREQ EVERY 2 YRS, Inactive, non-billable STORES HAZ MAT <219GAL, 1,999LB, 879CF</i>			
AT & T MOBILITY- DUMBARTON BRIDGE	953 HAMILTON MENLO PARK CA 94025	NE	0.24 / 1,265.10	142
	<i>Facility ID: FA0029449</i> <i>Billing Status Program Element: Inactive, non-billable STORMWATER ANNUAL FEE - INSP FREQ EVERY 2 YRS, Inactive, non-billable STORES HAZ MAT <219GAL, 1,999LB, 879CF</i>			
INVISAGE TECHNOLOGIES INC	990 HAMILTON MENLO PARK CA 94025	NNE	0.24 / 1,277.33	145
	<i>Facility ID: FA0045096</i> <i>Billing Status Program Element: Inactive, non-billable STORES HAZ MAT <1,199GAL,9,999LB,4,799CF, Inactive, non-billable GEN 6-25 TONS HAZ WASTE/YR - RCRA, Inactive, non-billable STORMWATER ANNUAL FEE - INSP FREQ EVERY 2 YRS</i>			
FACEBOOK MPK59	990 HAMILTON MENLO PARK CA 94025	NNE	0.24 / 1,277.33	145
	<i>Facility ID: FA0064284</i> <i>Billing Status Program Element: Active, billable GEN <1 TONS HAZ WASTE/YR, Active, billable STORES HAZ MAT <1,199GAL,9,999LB,4,799CF</i>			
SAGEHILL ENGINEERING	1115 HAMILTON MENLO PARK CA 94025	NE	0.24 / 1,283.56	146

<u>Lower Elevation</u>	<u>Address</u>	<u>Direction</u>	<u>Distance (mi/ft)</u>	<u>Map Key</u>
	Facility ID: FA0022473 Billing Status Program Element: Inactive, non-billable STORMWATER ANNUAL FEE - INSP FREQ EVERY 2 YRS, Inactive, non-billable STORES HAZ MAT <219GAL, 1,999LB, 879CF, Inactive, non-billable GENERATES & RECYCLES WASTE OIL/SOLVENT			
BAYLAND DRILLING INC	811 HAMILTON MENLO PARK CA 94025	NNW	0.24 / 1,289.69	148
	Facility ID: FA0022819 Billing Status Program Element: Inactive, non-billable STORES HAZ MAT <1,199GAL,9,999LB,4,799CF			
MEMBRANE TECHNOLOGY & RESEARCH	943 HAMILTON MENLO PARK CA 94025	NNE	0.25 / 1,297.45	154
	Facility ID: FA0046231 Billing Status Program Element: Inactive, non-billable STORMWATER ANNUAL FEE - INSP FREQ EVERY 2 YRS, Inactive, non-billable STORES HAZ MAT <219GAL, 1,999LB, 879CF, Inactive, non-billable GENERATES <27 GAL/YEAR			
UST SITE - FORMER WEST COAST SCREEN CO SITE	851 HAMILTON MENLO PARK CA 94025	N	0.25 / 1,297.53	155
	Facility ID: FA0054796 Billing Status Program Element: Inactive, non-billable UNDERGROUND TANK - GENERAL			
MI TAQUERIA	875 HAMILTON MENLO PARK CA 94025	N	0.25 / 1,299.87	156
	Facility ID: FA0025652 Billing Status Program Element: Inactive, non-billable STORMWATER ANNUAL FEE - INSP FREQ EVERY 2 YRS			
ANOSYS, INC	967 HAMILTON MENLO PARK CA 94025	NNE	0.25 / 1,301.00	157
	Facility ID: FA0026168 Billing Status Program Element: Inactive, non-billable GEN <1 TONS HAZ WASTE/YR, Inactive, non-billable STORES HAZ MAT <219GAL, 1,999LB, 879CF, Inactive, non-billable STORMWATER ANNUAL FEE - INSP FREQ EVERY 2 YRS			
ENDOTEX ANNEX	931 HAMILTON MENLO PARK CA 94025	NNE	0.25 / 1,302.96	158
	Facility ID: FA0024811 Billing Status Program Element: Inactive, non-billable GEN <1 TONS HAZ WASTE/YR, Inactive, non-billable STORES HAZ MAT <219GAL, 1,999LB, 879CF			
PRIVATE SOCIAL CLUB	871 HAMILTON MENLO PARK CA 94025	N	0.25 / 1,307.00	162
	Facility ID: FA0024917 Billing Status Program Element: Inactive, non-billable STORES HAZ MAT <219GAL, 1,999LB, 879CF			
WELLBOUND OF MENLO PARK	927 HAMILTON MENLO PARK CA 94025	NNE	0.25 / 1,307.56	164
	Facility ID: FA0029329 Billing Status Program Element: Inactive, non-billable SQG OFF-SITE TREATMENT (1-199 LB/MO)			
DASHI JAPANESE RESTAURANT	873 HAMILTON MENLO PARK CA 94025	N	0.25 / 1,308.44	165
	Facility ID: FA0025638 Billing Status Program Element: Inactive, non-billable STORMWATER ANNUAL FEE - INSP FREQ EVERY 2 YRS			
MS LIZZIES	877 HAMILTON MENLO PARK CA 94025	N	0.25 / 1,311.32	166

<u>Lower Elevation</u>	<u>Address</u>	<u>Direction</u>	<u>Distance (mi/ft)</u>	<u>Map Key</u>
	<i>Facility ID: FA0026195</i> <i>Billing Status Program Element: Inactive, non-billable STORMWATER ANNUAL FEE - INSP FREQ EVERY 2 YRS</i>			
FIVE STAR PIZZA	877 HAMILTON MENLO PARK CA 94025	N	0.25 / 1,311.32	166
	<i>Facility ID: FA0029118</i> <i>Billing Status Program Element: Inactive, non-billable STORMWATER ANNUAL FEE - INSP FREQ EVERY 2 YRS</i>			
ROD L ELECTRONICS INC	923 HAMILTON MENLO PARK CA 94025	NNE	0.25 / 1,311.50	167
	<i>Facility ID: FA0024325</i> <i>Billing Status Program Element: Inactive, non-billable GENERATES & RECYCLES WASTE OIL/SOLVENT, Inactive, non-billable STORES MV FUELS OR WASTE ONLY</i>			
SAJJ	879 HAMILTON MENLO PARK CA 94025	N	0.25 / 1,312.70	169
	<i>Facility ID: FA0054040</i> <i>Billing Status Program Element: Inactive, non-billable STORMWATER ANNUAL FEE - INSP FREQ EVERY 2 YRS</i>			

Non Standard

Federal

FINDS/FRS - Facility Registry Service/Facility Index

A search of the FINDS/FRS database, dated Nov 2, 2020 has found that there are 10 FINDS/FRS site(s) within approximately 0.02 miles of the project property.

<u>Equal/Higher Elevation</u>	<u>Address</u>	<u>Direction</u>	<u>Distance (mi/ft)</u>	<u>Map Key</u>
ALS ROOFING SUPPLY	985 OBRIEN DR MENLO PARK CA 94025	SSW	0.00 / 0.00	1
ELECTRO-MOTION INCORPORATED	1001 OBRIEN DR MENLO PARK CA 94025	SE	0.00 / 0.00	2
WINE BANK	1320 WILLOW RD A MENLO PARK CA 94025	WNW	0.00 / 0.00	3
1010 O'BRIEN LLC	980-990 O'BRIEN DRIVE MENLO PARK CA 94025	SSE	0.01 / 31.40	11
NOREN PRODUCTS	1010 OBRIEN DR MENLO PARK CA 94025	SSE	0.01 / 31.50	12
IONPATH INC	960 O'BRIEN DRIVE MENLO PARK CA 94025	SW	0.01 / 33.51	14

<u>Equal/Higher Elevation</u>	<u>Address</u>	<u>Direction</u>	<u>Distance (mi/ft)</u>	<u>Map Key</u>
ETERNAL LIFE CHURCH	965 O'BRIEN DRIVE MENLO PARK CA 94025	WSW	0.01 / 70.86	17

D M FIGLEY CO INC	10 KELLY CT MENLO PARK CA 94025	E	0.01 / 76.81	19
-------------------	------------------------------------	---	--------------	--------------------

<u>Lower Elevation</u>	<u>Address</u>	<u>Direction</u>	<u>Distance (mi/ft)</u>	<u>Map Key</u>
WILLOW RD PUMPING STATION	1298 WILLOW RD MENLO PARK CA 94025	W	0.00 / 23.31	4

CLARK PROPERTY	1283 WILLOW MENLO PARK CA 94025	W	0.01 / 63.93	16
----------------	------------------------------------	---	--------------	--------------------

ALT FUELS - Alternative Fueling Stations

A search of the ALT FUELS database, dated Jan 18, 2021 has found that there are 9 ALT FUELS site(s) within approximately 0.25 miles of the project property.

<u>Lower Elevation</u>	<u>Address</u>	<u>Direction</u>	<u>Distance (mi/ft)</u>	<u>Map Key</u>
Adverum Biotechnologies	1035 O'Brien Dr Menlo Park CA 94025	ESE	0.03 / 178.92	25

CS Bio Menlo Park - Tesla Destination	20 20 Kelly Ct Menlo Park CA 94025	E	0.06 / 322.04	35
---------------------------------------	---------------------------------------	---	---------------	--------------------

FACEBOOK	1360 Willow Rd MPK 58 Menlo Park CA 94025	NNE	0.06 / 338.88	37
----------	--	-----	---------------	--------------------

FACEBOOK	1350 CA-114 Menlo Park CA 94025	NNW	0.09 / 462.54	41
----------	------------------------------------	-----	---------------	--------------------

FACEBOOK	1005 Hamilton Ave MPK 46 Menlo Park CA 94025	NE	0.19 / 1,014.79	93
----------	---	----	-----------------	--------------------

Chevron Willow	1399 Willow Rd Menlo Park CA 94025	N	0.22 / 1,175.66	134
----------------	---------------------------------------	---	-----------------	---------------------

FACEBOOK	965 Hamilton Ave Menlo Park CA 94025	NNE	0.24 / 1,291.87	149
----------	---	-----	-----------------	---------------------

<u>Lower Elevation</u>	<u>Address</u>	<u>Direction</u>	<u>Distance (mi/ft)</u>	<u>Map Key</u>
FACEBOOK	945 Hamilton Ave Menlo Park CA 94025	NNE	0.25 / 1,305.70	161
FACEBOOK	937 Hamilton Ave Menlo Park CA 94025	NNE	0.25 / 1,312.51	168

SSTS - Registered Pesticide Establishments

A search of the SSTS database, dated Mar 31, 2020 has found that there are 1 SSTS site(s) within approximately 0.25 miles of the project property.

<u>Lower Elevation</u>	<u>Address</u>	<u>Direction</u>	<u>Distance (mi/ft)</u>	<u>Map Key</u>
PFI ACQUISITION, INC	1350 WILLOW RD, STE 102 - MENLO PARK CA 940251544	NNW	0.08 / 417.25	39

State

CHMIRS - California Hazardous Material Incident Report System (CHMIRS)

A search of the CHMIRS database, dated Jan 21, 2021 has found that there are 1 CHMIRS site(s) within approximately 0.02 miles of the project property.

<u>Equal/Higher Elevation</u>	<u>Address</u>	<u>Direction</u>	<u>Distance (mi/ft)</u>	<u>Map Key</u>
San Mateo Co OES	990 OBrien Dr Menlo Park CA	SE	0.01 / 31.80	13

Control No | Notified Date: 4/16/199810:49:38 AM

HAZNET - Hazardous Waste Manifest Data

A search of the HAZNET database, dated Oct 24, 2016 has found that there are 11 HAZNET site(s) within approximately 0.02 miles of the project property.

<u>Equal/Higher Elevation</u>	<u>Address</u>	<u>Direction</u>	<u>Distance (mi/ft)</u>	<u>Map Key</u>
ELECTRO-MOTION INCORPORATED	1001 O'BRIAN DRIVE MENLO PARK CA 940250000	SE	0.00 / 0.00	2
NOREN PRODUCTS INC	1010 O'BRIEN DR MENLO PARK CA 94025	SSE	0.01 / 31.50	12
NOREN PRODUCTS INC	1010 O'BRIEN DR MENLO PARK CA 940020000	SSE	0.01 / 31.50	12
NOREN PRODUCTS INC	1010 OBRIEN DR MENLO PARK CA 940250000	SSE	0.01 / 31.50	12

<u>Equal/Higher Elevation</u>	<u>Address</u>	<u>Direction</u>	<u>Distance (mi/ft)</u>	<u>Map Key</u>
US GEOLOGICAL SURVEY	1020 OBRIEN DR MENLO PARK CA 940251409	SE	0.01 / 40.24	15
DEPT OF INTERIOR/US GEOLOGICAL SURVEY	1020 O'BRIEN DR MENLO PARK CA 940251409	SE	0.01 / 40.24	15
U S GEOLOGICAL SURVEY	1020 OBRIEN DR MENLO PARK CA 940251409	SE	0.01 / 40.24	15
UNITED STATES GEOLOGICAL SURVEY	1020 O'BRIEN DR MENLO PARK CA 94025	SE	0.01 / 40.24	15
DEPT OF INTERIOR/US GEOLOGICAL SURVEY	1020 O'BRIEN DR MENLO PARK CA 940251409	SE	0.01 / 40.24	15
US GEOLOGICAL SURVEY	1020 OBRIEN DR MENLO PARK CA 940251409	SE	0.01 / 40.24	15

<u>Lower Elevation</u>	<u>Address</u>	<u>Direction</u>	<u>Distance (mi/ft)</u>	<u>Map Key</u>
WILLOW CORNERS LLC	1283 WILLOW RD MENLO PARK CA 94025	W	0.01 / 63.93	16

HIST MANIFEST - Historical Hazardous Waste Manifest Data

A search of the HIST MANIFEST database, dated Dec 31, 1992 has found that there are 1 HIST MANIFEST site(s) within approximately 0.02 miles of the project property.

<u>Equal/Higher Elevation</u>	<u>Address</u>	<u>Direction</u>	<u>Distance (mi/ft)</u>	<u>Map Key</u>
	1010 OBRIEN DR MENLO PARK CA 940250000	SSE	0.01 / 31.50	12

CDO/CAO - Cease and Desist Orders and Cleanup and Abatement Orders

A search of the CDO/CAO database, dated Feb 16, 2012 has found that there are 1 CDO/CAO site(s) within approximately 0.50 miles of the project property.

<u>Lower Elevation</u>	<u>Address</u>	<u>Direction</u>	<u>Distance (mi/ft)</u>	<u>Map Key</u>
LINCOLN WILLOW BUSINESS PK	960-990 HAMILTON DR MENLO PARK CA 94027	NE	0.21 / 1,090.53	109

CERS HAZ - California Environmental Reporting System (CERS) Hazardous Waste Sites

A search of the CERS HAZ database, dated Feb 9, 2021 has found that there are 11 CERS HAZ site(s) within approximately 0.12 miles of the project property.

<u>Equal/Higher Elevation</u>	<u>Address</u>	<u>Direction</u>	<u>Distance (mi/ft)</u>	<u>Map Key</u>
ELECTRO MOTION INC	1001 OBRIEN DR MENLO PARK CA 94025	SE	0.00 / 0.00	<u>2</u>
WINE BANK	1320 WILLOW RD A MENLO PARK CA 94025	WNW	0.00 / 0.00	<u>3</u>
SummerBio	980 OBRIEN DR MENLO PARK CA 94025	SSW	0.01 / 29.27	<u>8</u>
DM FIGLEY CO., INC.	10 KELLY CT MENLO PARK CA 94025	E	0.01 / 76.81	<u>19</u>
SANFORD METAL PROCESSING CO	990 OBRIEN DR MENLO PARK CA 94025	SSW	0.03 / 167.79	<u>23</u>
PG&E: RAVENSWOOD SUBSTATION	WILLOW ROAD .5 MI. W/DUMBARTON BRIDGE MENLO PARK CA 94025	WSW	0.09 / 463.96	<u>42</u>
AMERICAN PRINTING & COPY	1100 OBRIEN DR UNIT A MENLO PARK CA 94025	ESE	0.12 / 627.29	<u>55</u>
<u>Lower Elevation</u>	<u>Address</u>	<u>Direction</u>	<u>Distance (mi/ft)</u>	<u>Map Key</u>
WILLOW RD PUMPING STATION	1298 WILLOW RD MENLO PARK CA 94025	WSW	0.04 / 188.13	<u>27</u>
C S BIO	20 KELLY CT MENLO PARK CA 94025	E	0.06 / 300.36	<u>32</u>
SummberBio	1080 OBRIEN DR STE B MENLO PARK CA 94025	ESE	0.08 / 414.91	<u>38</u>
Akoya BioSciences	1080 OBRIEN DR STE A MENLO PARK CA 94025	ESE	0.08 / 414.91	<u>38</u>

DELISTED HAZ - Delisted Environmental Reporting System (CERS) Hazardous Waste Sites

A search of the DELISTED HAZ database, dated Nov 29, 2018 has found that there are 23 DELISTED HAZ site(s) within approximately 0.50 miles of the project property.

<u>Equal/Higher Elevation</u>	<u>Address</u>	<u>Direction</u>	<u>Distance (mi/ft)</u>	<u>Map Key</u>
ALS ROOFING SUPPLY	985 OBRIEN DR MENLO PARK CA 94025	SSW	0.00 / 0.00	1
NOREN PRODUCTS INC	1010 OBRIEN DR MENLO PARK CA 94025	SSE	0.01 / 31.50	12
NOREN PRODUCTS INC	1075 OBRIEN DR MENLO PARK CA 94025	ESE	0.08 / 428.86	40
T-Mobile West, LLC SF70096M	807 E BAYSHORE RD EAST PALO ALTO CA 94303	SSW	0.47 / 2,505.66	202
<u>Lower Elevation</u>	<u>Address</u>	<u>Direction</u>	<u>Distance (mi/ft)</u>	<u>Map Key</u>
PALL FORTEBIO CORP	1360 WILLOW RD STE 201 MENLO PARK CA 94025	NNW	0.09 / 474.69	44
KATEEVA INC	1105 OBRIEN DR MENLO PARK CA 94025	ESE	0.11 / 565.92	46
WESTERN ALLIED MECHANICAL INC	1 CASEY CT MENLO PARK CA 94025	E	0.13 / 690.88	57
ALTAIR TECHNOLOGIES INC	980 HAMILTON AVE MENLO PARK CA 94025	NE	0.13 / 710.81	58
PACIFIC BIOSCIENCES OF CA INC	1380 WILLOW RD MENLO PARK CA 94025	N	0.18 / 964.19	86
PACIFIC BIOSCIENCES OF CA INC	940 HAMILTON CT MENLO PARK CA 94025	NE	0.20 / 1,072.41	102
PACIFIC BIOSCIENCES OF CA INC	1010 HAMILTON CT MENLO PARK CA 94025	NE	0.21 / 1,107.48	115
INVISAGE TECHNOLOGIES INC	990 HAMILTON CT MENLO PARK CA 94025	NE	0.21 / 1,120.11	117

<u>Lower Elevation</u>	<u>Address</u>	<u>Direction</u>	<u>Distance (mi/ft)</u>	<u>Map Key</u>
PACIFIC BIOSCIENCES OF CA INC	1005 HAMILTON AVE MENLO PARK CA 94025	NE	0.21 / 1,130.28	122
3 V BIOSCIENCES INC	1050 HAMILTON AVE MENLO PARK CA 94025	NE	0.21 / 1,132.40	123
CETERIX ORTHOPEDICS INC	959 HAMILTON AVE MENLO PARK CA 94025	NE	0.23 / 1,222.03	139
OmniPV	1310 HAMILTON COURT MENLO PARK CA 94025	ENE	0.25 / 1,304.52	159
ZEPTOR CORPORATION	1430 OBRIEN DR STE H MENLO PARK CA 94025	E	0.38 / 2,001.91	186
EPINOMICS	1430 OBRIEN DR STE D MENLO PARK CA 94025	E	0.38 / 2,001.91	186
ESIONIC CORP	1455 ADAMS CT STE 1630 MENLO PARK CA 94025	ENE	0.45 / 2,360.93	195
FLX Bio	1455 ADAMS DR STE 2131 MENLO PARK CA 94025	ENE	0.46 / 2,448.92	199
CAPRION PROTEOMICS US LLC	1455 ADAMS DR 2124 MENLO PARK CA 94025	ENE	0.46 / 2,448.92	199
PANOPLY BIO INC	1455 ADAMS DR STE 1317 MENLO PARK CA 94025	ENE	0.46 / 2,448.92	199
CAPACITOR SCIENCES INC	1455 ADAMS DR 2060 MENLO PARK CA 94025	ENE	0.46 / 2,448.92	199

GEOTRACKER - Sites in GeoTracker

A search of the GEOTRACKER database, dated Mar 9, 2021 has found that there are 1 GEOTRACKER site(s) within approximately 0.12 miles of the project property.

<u>Lower Elevation</u>	<u>Address</u>	<u>Direction</u>	<u>Distance (mi/ft)</u>	<u>Map Key</u>
1105, 1135, AND 1165 O'BRIEN DRIVE	1135 O'BRIEN DRIVE MENLO PARK CA	ESE	0.12 / 630.21	56

EMISSIONS - Toxic Pollutant Emissions Facilities

A search of the EMISSIONS database, dated Dec 31, 2018 has found that there are 18 EMISSIONS site(s) within approximately 0.25 miles of the project property.

<u>Equal/Higher Elevation</u>	<u>Address</u>	<u>Direction</u>	<u>Distance (mi/ft)</u>	<u>Map Key</u>
SANFORD METAL PROCESSING CO	990 O'BRIEN DRIVE MENLO PARK CA 94025	SSW	0.03 / 167.79	23

KITTY'S CLEANERS	910 NEWBRIDGE STREET EAST PALO ALTO CA 94303	SW	0.19 / 1,029.49	98
------------------	---	----	-----------------	--------------------

<u>Lower Elevation</u>	<u>Address</u>	<u>Direction</u>	<u>Distance (mi/ft)</u>	<u>Map Key</u>
WEST BAY SANITARY DISTRICT	1298 WILLOW ROAD MENLO PARK CA 94025	W	0.00 / 23.31	4

PARSONS MANUFACTURING CORP	1055 O'BRIEN DRIVE MENLO PARK CA 94025	ESE	0.03 / 159.09	22
----------------------------	---	-----	---------------	--------------------

CS BIO COMPANY	20 KELLY COURT MENLO PARK CA 94025	E	0.06 / 294.45	31
----------------	---------------------------------------	---	---------------	--------------------

MENLO CARE INC	1350 WILLOW ROAD MENLO PARK CA 94025	NNW	0.08 / 417.25	39
----------------	---	-----	---------------	--------------------

MEMBRANE TECHNOLOGY & RESEARCH	1360 WILLOW RD, SUITE 103 MENLO PARK CA 94025	NNW	0.09 / 474.69	44
--------------------------------	--	-----	---------------	--------------------

WESTBAY STEEL INC	1 CASEY COURT MENLO PARK CA 94025	E	0.13 / 690.88	57
-------------------	--------------------------------------	---	---------------	--------------------

ADVANCED METAL COMPONENTS INC	1374 WILLOW ROAD MENLO PARK CA 94025	N	0.15 / 768.64	66
-------------------------------	---	---	---------------	--------------------

MERCHANDISING SYSTEMS, INC	1140 O'BRIEN DRIVE MENLO PARK CA 94025	ESE	0.16 / 857.17	74
----------------------------	---	-----	---------------	--------------------

<u>Lower Elevation</u>	<u>Address</u>	<u>Direction</u>	<u>Distance (mi/ft)</u>	<u>Map Key</u>
PACIFIC BIOSCIENCES	1380 WILLOW ROAD MENLO PARK CA 94025	N	0.18 / 964.19	86
CHEVRON #207718	1399 WILLOW RD MENLO PARK CA 94025	N	0.21 / 1,083.86	104
CHEMETAL	970 HAMILTON COURT MENLO PARK CA 94025	NE	0.21 / 1,111.53	116
LINCOLN PROPERTY COMPANY	990 HAMILTON COURT MENLO PARK CA 94025	NE	0.21 / 1,120.11	117
ALZA CORPORATION	1050 HAMILTON COURT MENLO PARK CA 94025	NE	0.21 / 1,132.40	123
CONOR MEDSYSTEMS, C/O CORDIS W	1003 HAMILTON COURT MENLO PARK CA 94025	NE	0.21 / 1,134.16	125
CONOR MEDSYSTEMS	1003 HAMILTON COURT MENLO PARK CA 94025	NE	0.21 / 1,134.16	125
FACEBOOK	1080 HAMILTON COURT MENLO PARK CA 94025	NE	0.23 / 1,224.03	140

County

SANMATEO MED - San Mateo County Medical Waste Facility List

A search of the SANMATEO MED database, dated Sep 21, 2020 has found that there are 23 SANMATEO MED site(s) within approximately 0.25 miles of the project property.

<u>Equal/Higher Elevation</u>	<u>Address</u>	<u>Direction</u>	<u>Distance (mi/ft)</u>	<u>Map Key</u>
IONPATH INC	960 OBRIEN MENLO PARK CA 94025	SSW	0.01 / 29.07	6
AKOYA BIOSCIENCES	1080 O'BRIEN MENLO PARK CA 94025	ESE	0.10 / 524.87	45
JOBTRAIN	1200 OBRIEN MENLO PARK CA 94025	E	0.22 / 1,159.49	129

<u>Equal/Higher Elevation</u>	<u>Address</u>	<u>Direction</u>	<u>Distance (mi/ft)</u>	<u>Map Key</u>
Lower Elevation	Address	Direction	Distance (mi/ft)	Map Key
ADVERUM BIOTECHNOLOGIES INC	1035 OBRIEN MENLO PARK CA 94025	ESE	0.04 / 201.58	28
FORTEBIO INC	1360 WILLOW MENLO PARK CA 94025	N	0.11 / 606.99	54
DNA 2.0	1140 OBRIEN MENLO PARK CA 94025	ESE	0.16 / 854.46	72
ALZA CORPORATION	1050 HAMILTON MENLO PARK CA 94025	NE	0.17 / 891.08	77
3 V BIOSCIENCES INC	1050 HAMILTON MENLO PARK CA 94025	NE	0.17 / 891.08	77
SPINAL MODULATION INC	1135 OBRIEN MENLO PARK CA 94025	ESE	0.17 / 901.25	79
SATELLITE HEALTHCARE	1040 HAMILTON MENLO PARK CA 94025	NE	0.17 / 913.48	81
EPINOMICS	1165A OBRIEN MENLO PARK CA 94025	E	0.18 / 961.16	85
CALYDON	1014 HAMILTON MENLO PARK CA 94025	NE	0.18 / 971.74	88
ANOSYS, INC	1014 HAMILTON MENLO PARK CA 94025	NE	0.18 / 971.74	88
ANOSYS, INC.	1014 HAMILTON MENLO PARK CA 94025	NE	0.18 / 971.74	88
CONOR MEDSYSTEMS	1003 HAMILTON MENLO PARK CA 94025	NE	0.19 / 1,005.45	91

<u>Lower Elevation</u>	<u>Address</u>	<u>Direction</u>	<u>Distance (mi/ft)</u>	<u>Map Key</u>
CONOR MED SYSTEMS, INC.	1003 HAMILTON MENLO PARK CA 94025	NE	0.19 / 1,005.45	<u>91</u>
DELTAGEN INC	1003 HAMILTON MENLO PARK CA 94025	NE	0.19 / 1,005.45	<u>91</u>
INCUBE LABS	1390 WILLOW MENLO PARK CA 94025	N	0.21 / 1,088.61	<u>107</u>
CETERIX ORTHOPEDICS INC	959 HAMILTON MENLO PARK CA 94025	NNE	0.25 / 1,293.97	<u>152</u>
WELLBOUND OF MENLO PARK	927 HAMILTON MENLO PARK CA 94025	NNE	0.25 / 1,315.84	<u>172</u>
ONSITE DENTAL	925 HAMILTON MENLO PARK CA 94025	NNE	0.25 / 1,315.87	<u>173</u>
FACEBOOK HEALTH CENTER	925 HAMILTON MENLO PARK CA 94025	NNE	0.25 / 1,315.87	<u>173</u>
FACEBOOK	925 HAMILTON MENLO PARK CA 94025	NNE	0.25 / 1,315.87	<u>173</u>

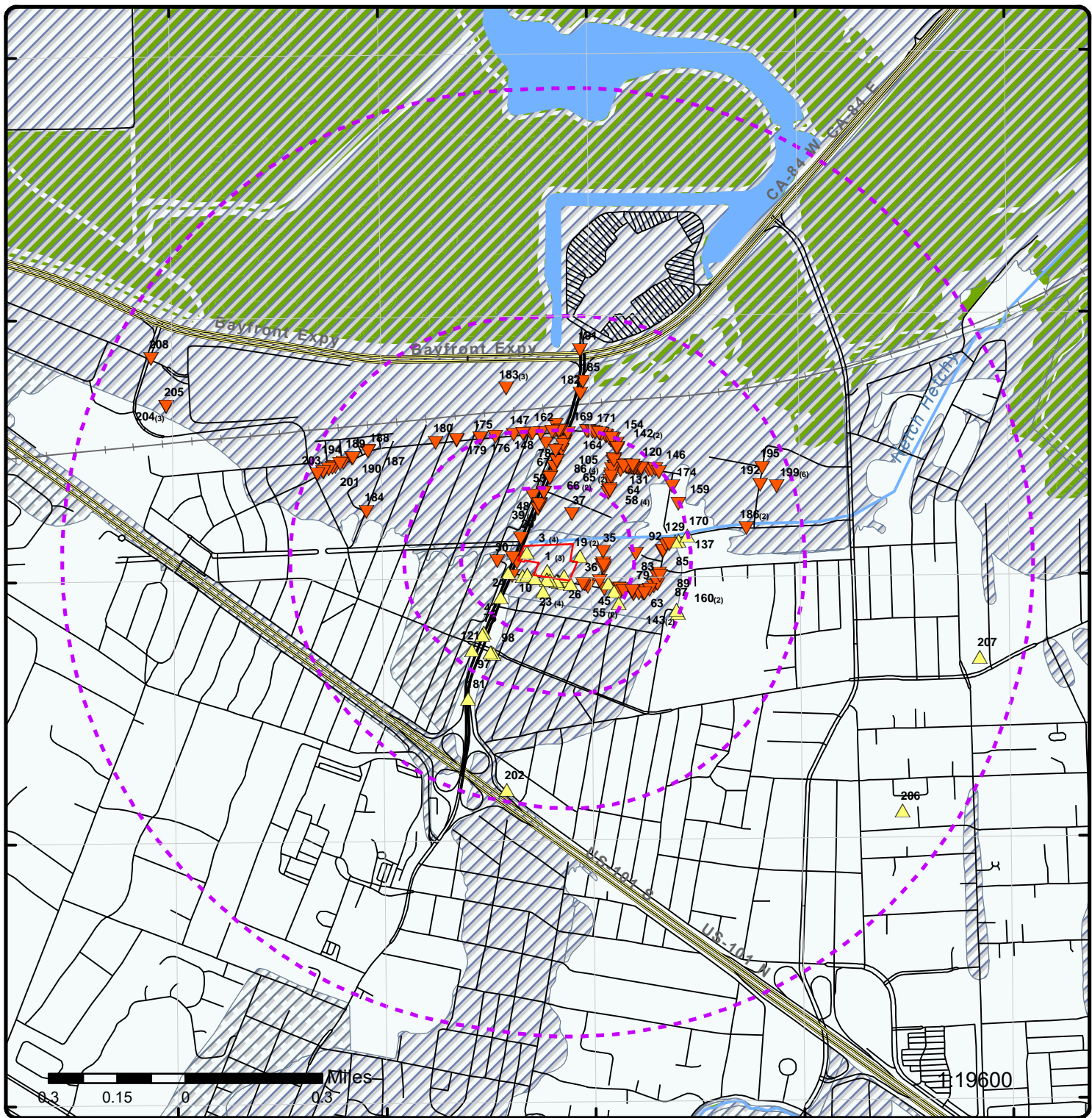

Map: 1.0 Mile Radius

Order Number: 21042700263

Address: 985-1005 O'Brien Dr. & 1320 Willow Rd., Menlo Park, CA



Project Property	Rails	State Boundary	FWS Special Designation Areas
Buffer Outline	Major Highways	National Priority List Sites	State Brownfield Sites
Eris Sites with Higher Elevation	Major Highways Ramps	National Wetland	State Brownfield Areas
Eris Sites with Same Elevation	Major Roads	Indian Reserve Land	State Superfund Areas: Dept. of Defense
Eris Sites with Lower Elevation	Major Roads Ramps	100 Year Flood Zone	State Superfund Areas: NPL
Eris Sites with Unknown Elevation	Secondary Roads	500 Year Flood Zone	WQARF Areas
County Boundary	Secondary Roads Ramps	Historic Fill	Federal Lands: Dept. of Defense (owned/administered areas)
	Local Roads and Ramps		

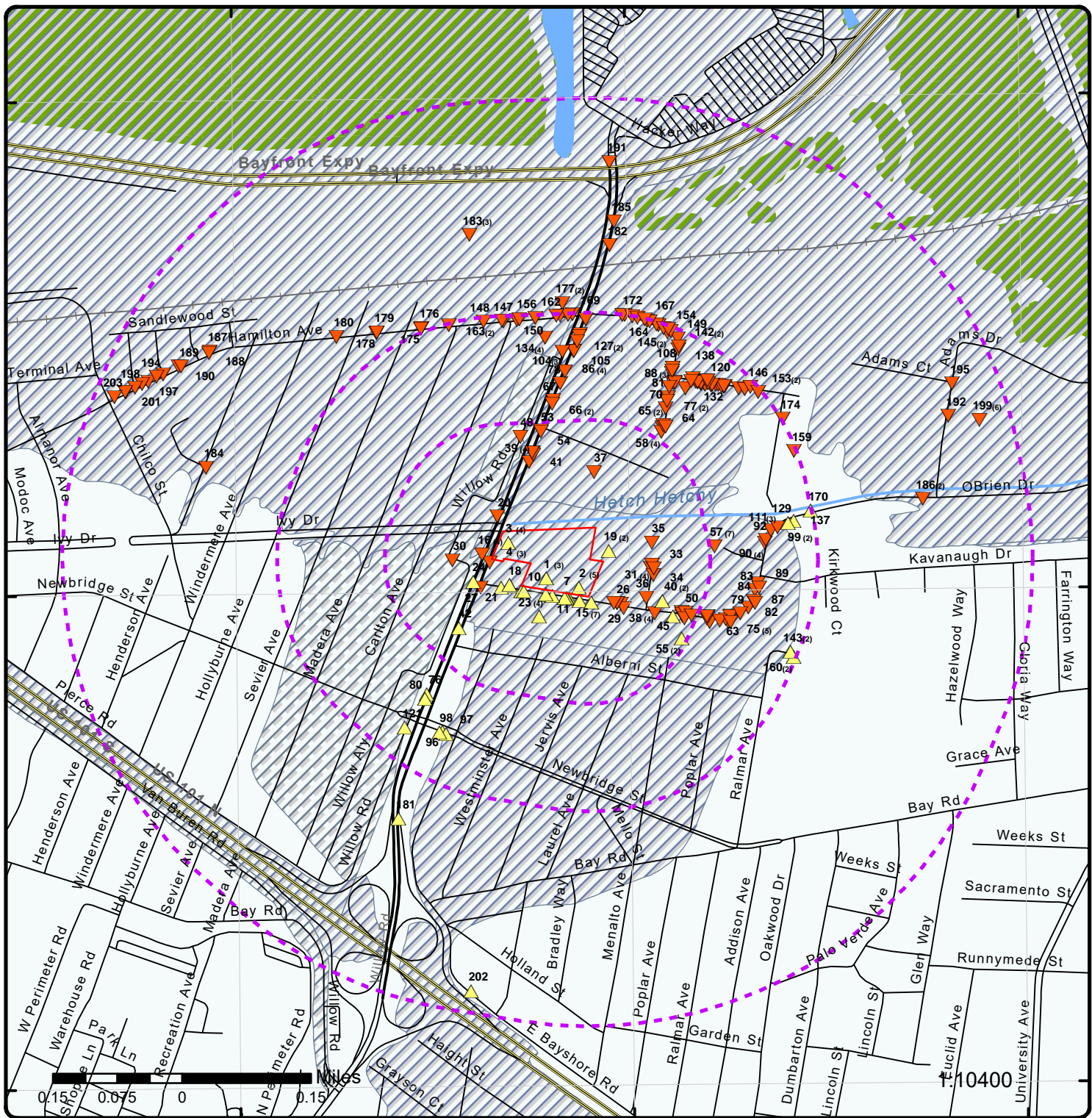

Map: 0.5 Mile Radius

Order Number: 21042700263

Address: 985-1005 O'Brien Dr. & 1320 Willow Rd., Menlo Park, CA



Project Property	Rails	State Boundary	FWS Special Designation Areas
Buffer Outline	Major Highways	National Priority List Sites	State Brownfield Sites
Eris Sites with Higher Elevation	Major Highways Ramps	National Wetland	State Brownfield Areas
Eris Sites with Same Elevation	Major Roads	Indian Reserve Land	State Superfund Areas: Dept. of Defense
Eris Sites with Lower Elevation	Major Roads Ramps	100 Year Flood Zone	State Superfund Areas: NPL
Eris Sites with Unknown Elevation	Secondary Roads	500 Year Flood Zone	WQARF Areas
County Boundary	Secondary Roads Ramps	Historic Fill	Federal Lands: Dept. of Defense (owned/administered areas)
	Local Roads and Ramps		

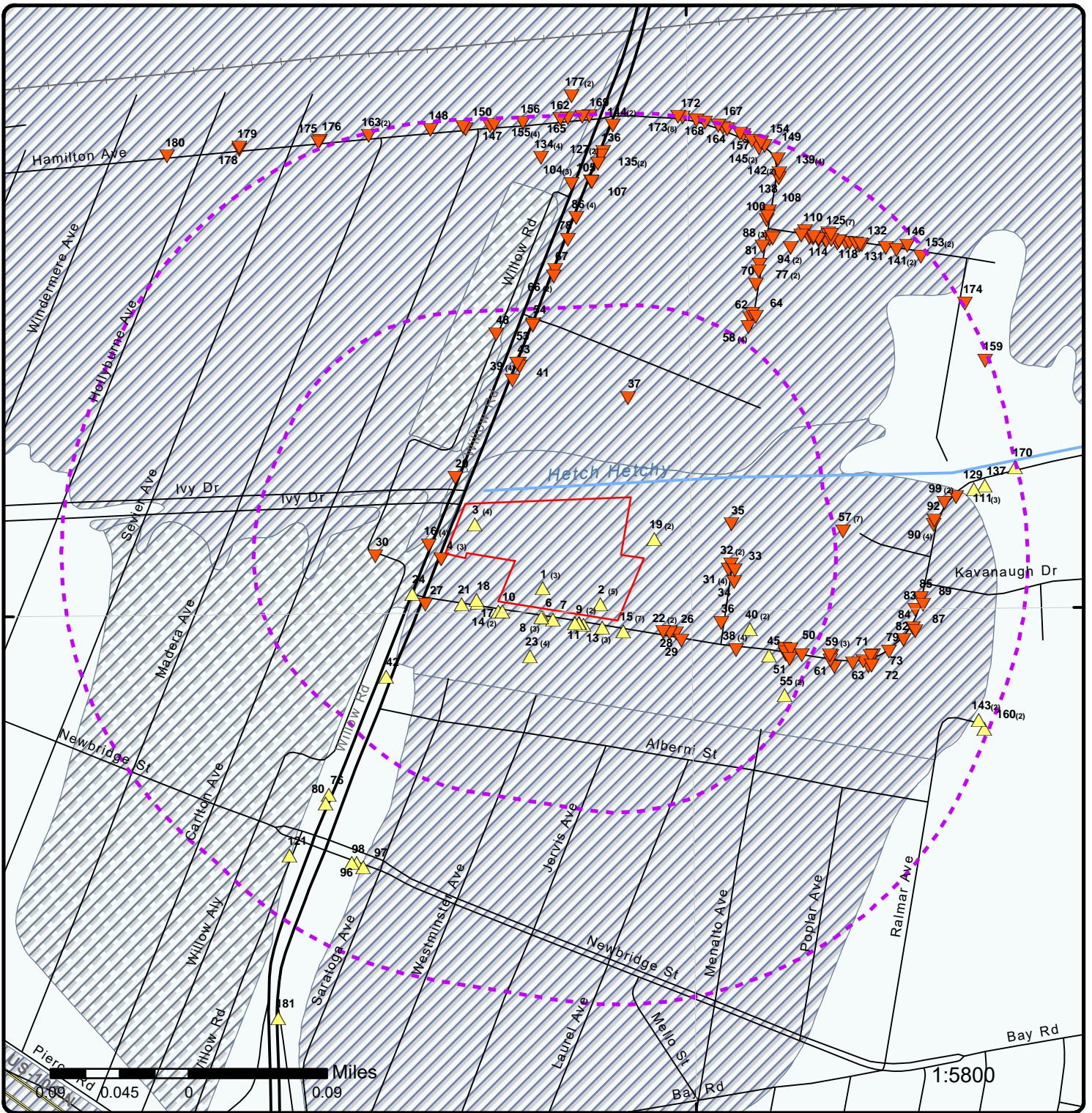

Map: 0.25 Mile Radius

Order Number: 21042700263

Address: 985-1005 O'Brien Dr. & 1320 Willow Rd., Menlo Park, CA



Project Property	Rails	State Boundary	FWS Special Designation Areas
Buffer Outline	Major Highways	National Priority List Sites	State Brownfield Sites
Eris Sites with Higher Elevation	Major Highways Ramps	National Wetland	State Brownfield Areas
Eris Sites with Same Elevation	Major Roads	Indian Reserve Land	State Superfund Areas: Dept. of Defense
Eris Sites with Lower Elevation	Major Roads Ramps	100 Year Flood Zone	State Superfund Areas: NPL
Eris Sites with Unknown Elevation	Secondary Roads	500 Year Flood Zone	WQARF Areas
County Boundary	Secondary Roads Ramps	Historic Fill	Federal Lands: Dept. of Defense (owned/administered areas)
	Local Roads and Ramps		

122°9'30"W

122°9'W

122°8'30"W

37°29'N

37°29'N

37°28'30"N

37°28'30"N

37°28'N

37°28'N

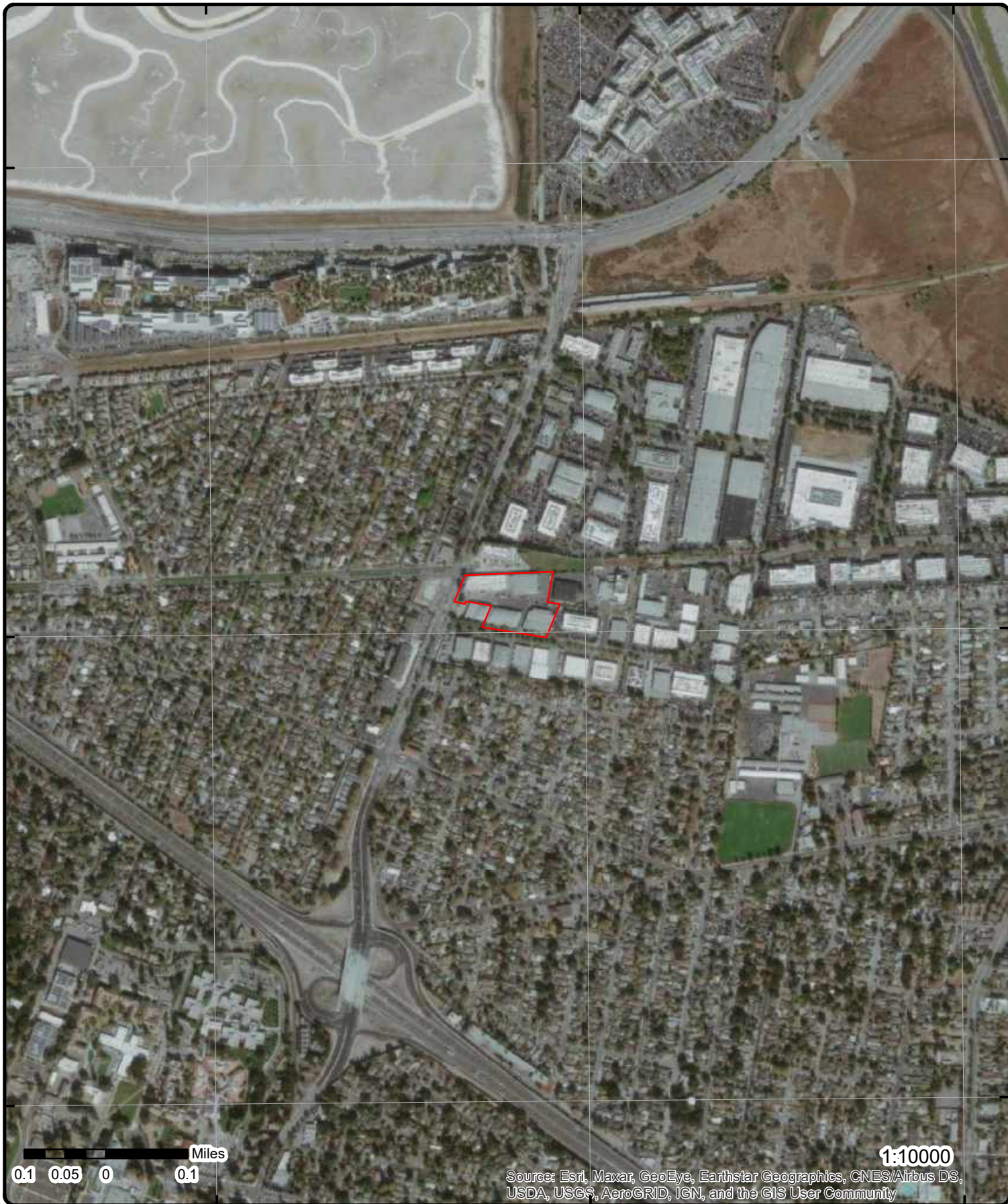

Aerial Year: 2019

Address: 985-1005 O'Brien Dr. & 1320 Willow Rd., Menlo Park, CA

Source: ESRI World Imagery

Order Number: 21042700263



© ERIS Information Inc.

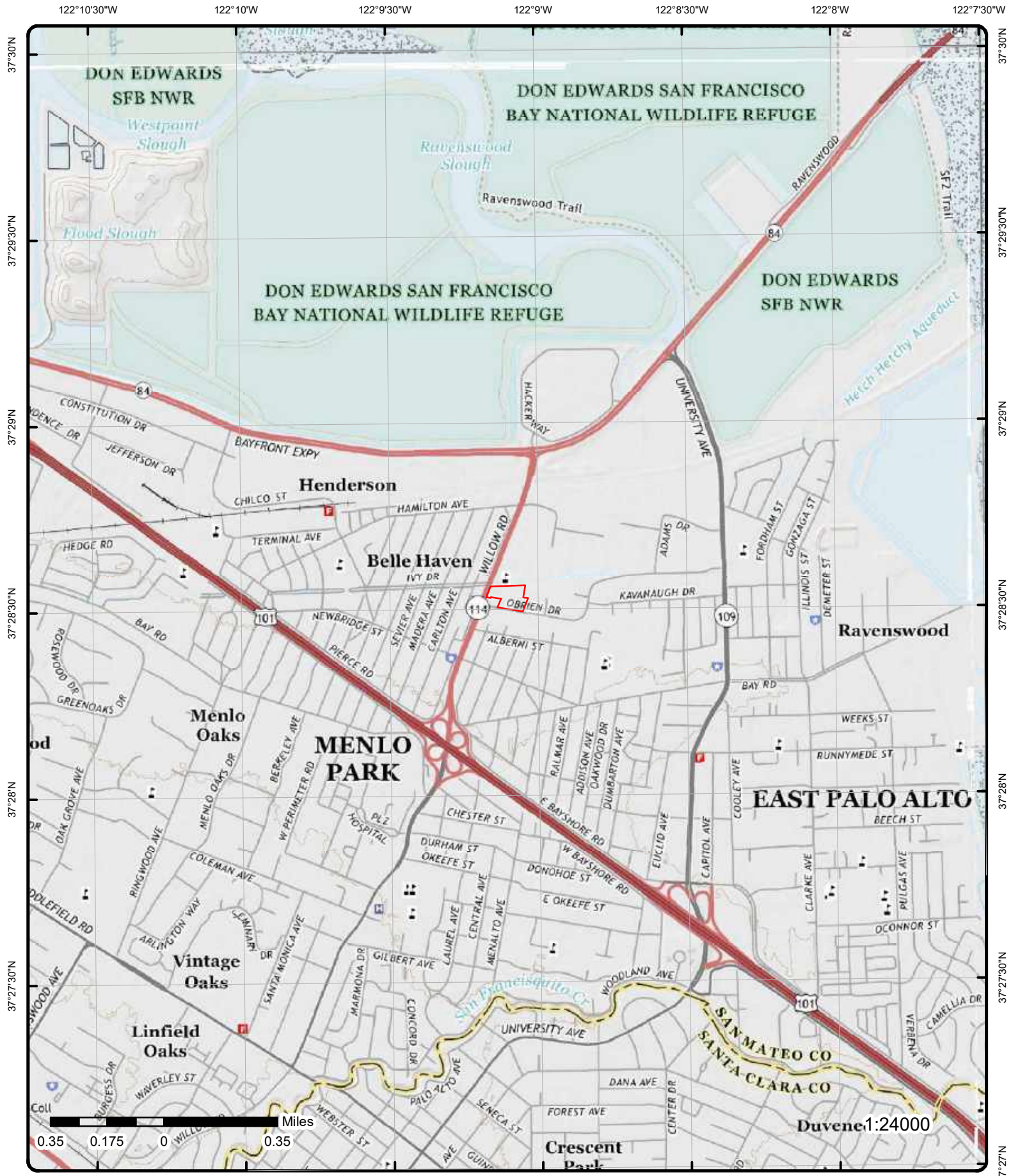

Topographic Map

Year: 2015

Order Number: 21042700263

Address: 985-1005 O'Brien Dr. & 1320 Willow Rd., CA



Quadrangle(s): Redwood Point, CA; Palo Alto, CA; Mountain View, CA

© ERIS Information Inc.

Source: USGS Topographic Map

Detail Report

Map Key	Number of Records	Direction	Distance (mi/ft)	Elev/Diff (ft)	Site	DB
1	1 of 3	SSW	0.00 / 0.00	13.16 / 1	ALS ROOFING SUPPLY 985 OBRIEN MENLO PARK CA 94025	SANMATEO CUPA

Facility ID: FA0024256

Detail(s)

Program Category: BUSINESS PLAN PROGRAM
Billing Status: Inactive, non-billable
Program Element: STORES HAZ MAT <1,199GAL,9,999LB,4,799CF

Program Category: STORMWATER
Billing Status: Inactive, non-billable
Program Element: STORMWATER ANNUAL FEE - INSP FREQ EVERY 2 YRS

Program Category: HAZARDOUS WASTE PROGRAM
Billing Status: Inactive, non-billable
Program Element: HAZARDOUS WASTE PROGRAM - GENERAL

1	2 of 3	SSW	0.00 / 0.00	13.16 / 1	ALS ROOFING SUPPLY 985 OBRIEN DR MENLO PARK CA 94025	FINDS/FRS
-------------------	--------	-----	-------------	-----------	--	-----------

Registry ID: 110065449991
FIPS Code:
HUC Code: 18050004
Site Type Name: STATIONARY
Location Description:
Supplemental Location:
Create Date: 13-OCT-15
Update Date:
Interest Types: STATE MASTER
SIC Codes:
SIC Code Descriptions:
NAICS Codes:
NAICS Code Descriptions:
Conveyor: FRS-GEOCODE
Federal Facility Code:
Federal Agency Name:
Tribal Land Code:
Tribal Land Name:
Congressional Dist No: 14
Census Block Code: 060816118001030
EPA Region Code: 09
County Name: SAN MATEO
US/Mexico Border Ind:
Latitude: 37.47535
Longitude: -122.15179
Reference Point: CENTER OF A FACILITY OR STATION
Coord Collection Method: ADDRESS MATCHING-HOUSE NUMBER
Accuracy Value: 30
Datum: NAD83
Source:
Facility Detail Rprt URL: https://ofmpub.epa.gov/frs_public2/fii_query_detail.disp_program_facility?p_registry_id=110065449991
Program Acronyms:

Map Key	Number of Records	Direction	Distance (mi/ft)	Elev/Diff (ft)	Site	DB
---------	-------------------	-----------	------------------	----------------	------	----

CA-ENVIROVIEW:4706

<u>1</u>	3 of 3	SSW	0.00 / 0.00	13.16 / 1	ALS ROOFING SUPPLY 985 OBRIEN DR MENLO PARK CA 94025	DELISTED HAZ
----------	--------	-----	-------------	-----------	--	-----------------

Siteid: 4706
 Latitude: 37.475353
 Longitude: -122.151800
 Original Source: CHAZ
 Record Date: 20-OCT-2017

<u>2</u>	1 of 5	SE	0.00 / 0.00	13.44 / 1	ELECTRO MOTION, INC. 1001 OBRIEN MENLO PARK CA 94025	SANMATEO CUPA
----------	--------	----	-------------	-----------	--	------------------

Facility ID: FA0055976

Detail(s)

Program Category: HAZARDOUS WASTE PROGRAM
 Billing Status: Active, billable
 Program Element: GENERATES & RECYCLES WASTE OIL/SOLVENT - LQG

Program Category: STORMWATER
 Billing Status: Inactive, non-billable
 Program Element: STORMWATER ANNUAL FEE - INSP FREQ EVERY 2 YRS

Program Category: BUSINESS PLAN PROGRAM
 Billing Status: Active, billable
 Program Element: STORES HAZ MAT <1,199GAL,9,999LB,4,799CF

<u>2</u>	2 of 5	SE	0.00 / 0.00	13.44 / 1	ELECTRO-MOTION INCORPORATED 1001 O'BRIAN DRIVE MENLO PARK CA 940250000	HAZNET
----------	--------	----	-------------	-----------	---	--------

SIC Code: 7623,7629,7699
 NAICS Code: 811412
 EPA ID: CAL000135376
 Create Date: 6/3/1996
 Fac Act Ind: Yes
 Inact Date:
 County Code: 41
 County Name: San Mateo
 Mail Name:
 Mailing Addr 1: 1001 OBRIEN DR
 Mailing Addr 2:
 Owner Fax: 6503215043

Mailing City: MENLO PARK
 Mailing State: CA
 Mailing Zip: 940251408
 Region Code: 2
 Owner Name: ELECTRO-MOTION INCORPORATED
 Owner Addr 1: 1001 O'BRIEN DR
 Owner Addr 2:
 Owner City: MENLO PARK
 Owner State: CA
 Owner Zip: 940251408
 Owner Phone: 6503216169

Contact Information

Contact Name: LYLE HUGHES, GENERAL MANAGER
 Street Address 1: 1001 OBRIEN DR
 Street Address 2:
 City: MENLO PARK
 State: CA
 Zip: 94025
 Phone: 6503216169

Tanner Information

Map Key	Number of Records	Direction	Distance (mi/ft)	Elev/Diff (ft)	Site	DB
--		--				
Generator EPA ID:		CAL000135376				
Generator County Code:		41				
Generator County:		San Mateo				
TSD EPA ID:		CAD980887418				
TSD County Code:		01				
TSD County:		Alameda				
State Waste Code:		134				
State Waste Code Desc.:		Aqueous solution with total organic residues less than 10 percent				
Method Code:		H01				
Method Description:		Transfer station				
Tons:		1.575				
Year:		1996				
--		--				
Generator EPA ID:		CAL000135376				
Generator County Code:		41				
Generator County:		San Mateo				
TSD EPA ID:		CAD980887418				
TSD County Code:		01				
TSD County:		Alameda				
State Waste Code:		134				
State Waste Code Desc.:		Aqueous solution with total organic residues less than 10 percent				
Method Code:		H01				
Method Description:		Transfer station				
Tons:		2.667				
Year:		1998				
--		--				
Generator EPA ID:		CAL000135376				
Generator County Code:		41				
Generator County:		San Mateo				
TSD EPA ID:		CAD982446874				
TSD County Code:		57				
TSD County:		Yolo				
State Waste Code:		134				
State Waste Code Desc.:		Aqueous solution with total organic residues less than 10 percent				
Method Code:		H01				
Method Description:		Transfer station				
Tons:		0.966				
Year:		1998				
--		--				
Generator EPA ID:		CAL000135376				
Generator County Code:		41				
Generator County:		San Mateo				
TSD EPA ID:		CAD982446874				
TSD County Code:		57				
TSD County:		Yolo				
State Waste Code:		134				
State Waste Code Desc.:		Aqueous solution with total organic residues less than 10 percent				
Method Code:		H01				
Method Description:		Transfer station				
Tons:		8.694				
Year:		1999				
--		--				
Generator EPA ID:		CAL000135376				
Generator County Code:		41				
Generator County:		San Mateo				
TSD EPA ID:		CAD982446874				
TSD County Code:		57				
TSD County:		Yolo				
State Waste Code:		134				
State Waste Code Desc.:		Aqueous solution with total organic residues less than 10 percent				
Method Code:		H01				
Method Description:		Transfer station				
Tons:		1.323				
Year:		2000				
--		--				
Generator EPA ID:		CAL000135376				
Generator County Code:		41				
Generator County:		San Mateo				

Map Key	Number of Records	Direction	Distance (mi/ft)	Elev/Diff (ft)	Site	DB
TSD EPA ID:			CAD982446874			
TSD County Code:			57			
TSD County:			Yolo			
State Waste Code:			134			
State Waste Code Desc.:			Aqueous solution with total organic residues less than 10 percent			
Method Code:						
Method Description:						
Tons:			0.336			
Year:			1999			
--			--			
Generator EPA ID:			CAL000135376			
Generator County Code:			41			
Generator County:			San Mateo			
TSD EPA ID:			CAD980887418			
TSD County Code:			01			
TSD County:			Alameda			
State Waste Code:			223			
State Waste Code Desc.:			Unspecified oil-containing waste			
Method Code:			H141			
Method Description:			STORAGE, BULKING, AND/OR TRANSFER OFF SITE--NO TREATMENT/RECOVERY (H010-H129) OR (H131-H135)			
Tons:			0.2			
Year:			2007			
--			--			
Generator EPA ID:			CAL000135376			
Generator County Code:			41			
Generator County:			San Mateo			
TSD EPA ID:			CAD980887418			
TSD County Code:			01			
TSD County:			Alameda			
State Waste Code:			223			
State Waste Code Desc.:			Unspecified oil-containing waste			
Method Code:			H141			
Method Description:			STORAGE, BULKING, AND/OR TRANSFER OFF SITE--NO TREATMENT/RECOVERY (H010-H129) OR (H131-H135)			
Tons:			0.19			
Year:			2008			
--			--			
Generator EPA ID:			CAL000135376			
Generator County Code:			41			
Generator County:			San Mateo			
TSD EPA ID:			CAD980887418			
TSD County Code:			01			
TSD County:			Alameda			
State Waste Code:			223			
State Waste Code Desc.:			Unspecified oil-containing waste			
Method Code:			H141			
Method Description:			STORAGE, BULKING, AND/OR TRANSFER OFF SITE--NO TREATMENT/RECOVERY (H010-H129) OR (H131-H135)			
Tons:			0.34			
Year:			2009			
--			--			
Generator EPA ID:			CAL000135376			
Generator County Code:			41			
Generator County:			San Mateo			
TSD EPA ID:			CAD980887418			
TSD County Code:			01			
TSD County:			Alameda			
State Waste Code:			223			
State Waste Code Desc.:			Unspecified oil-containing waste			
Method Code:			H141			
Method Description:			STORAGE, BULKING, AND/OR TRANSFER OFF SITE--NO TREATMENT/RECOVERY (H010-H129) OR (H131-H135)			
Tons:			0.1			
Year:			2010			
--			--			
Generator EPA ID:			CAL000135376			
Generator County Code:			41			
Generator County:			San Mateo			

Map Key	Number of Records	Direction	Distance (mi/ft)	Elev/Diff (ft)	Site	DB
TSD EPA ID:			CAD980887418			
TSD County Code:			01			
TSD County:			Alameda			
State Waste Code:			223			
State Waste Code Desc.:			Unspecified oil-containing waste			
Method Code:			H141			
Method Description:			STORAGE, BULKING, AND/OR TRANSFER OFF SITE--NO TREATMENT/RECOVERY (H010-H129) OR (H131-H135)			
Tons:			0.2			
Year:			2011			
--			--			
Generator EPA ID:			CAL000135376			
Generator County Code:			41			
Generator County:			San Mateo			
TSD EPA ID:			CAD980887418			
TSD County Code:			01			
TSD County:			Alameda			
State Waste Code:			223			
State Waste Code Desc.:			Unspecified oil-containing waste			
Method Code:			H141			
Method Description:			STORAGE, BULKING, AND/OR TRANSFER OFF SITE--NO TREATMENT/RECOVERY (H010-H129) OR (H131-H135)			
Tons:			0.2			
Year:			2012			
--			--			
Generator EPA ID:			CAL000135376			
Generator County Code:			41			
Generator County:			San Mateo			
TSD EPA ID:			CAD980887418			
TSD County Code:			01			
TSD County:			Alameda			
State Waste Code:			223			
State Waste Code Desc.:			Unspecified oil-containing waste			
Method Code:			H141			
Method Description:			STORAGE, BULKING, AND/OR TRANSFER OFF SITE--NO TREATMENT/RECOVERY (H010-H129) OR (H131-H135)			
Tons:			0.26			
Year:			2013			
--			--			
Generator EPA ID:			CAL000135376			
Generator County Code:			41			
Generator County:			San Mateo			
TSD EPA ID:			CAD059494310			
TSD County Code:			43			
TSD County:			Santa Clara			
State Waste Code:			223			
State Waste Code Desc.:			Unspecified oil-containing waste			
Method Code:			H141			
Method Description:			STORAGE, BULKING, AND/OR TRANSFER OFF SITE--NO TREATMENT/RECOVERY (H010-H129) OR (H131-H135)			
Tons:			0.35			
Year:			2014			
--			--			
Generator EPA ID:			CAL000135376			
Generator County Code:			41			
Generator County:			San Mateo			
TSD EPA ID:			CAD059494310			
TSD County Code:			43			
TSD County:			Santa Clara			
State Waste Code:			223			
State Waste Code Desc.:			Unspecified oil-containing waste			
Method Code:			H141			
Method Description:			STORAGE, BULKING, AND/OR TRANSFER OFF SITE--NO TREATMENT/RECOVERY (H010-H129) OR (H131-H135)			
Tons:			0.425			
Year:			2015			
--			--			
Generator EPA ID:			CAL000135376			
Generator County Code:			41			

Map Key	Number of Records	Direction	Distance (mi/ft)	Elev/Diff (ft)	Site	DB
<hr/>						
Generator County:		San Mateo				
TSD EPA ID:		NVD980895338				
TSD County Code:		99				
TSD County:		Unknown				
State Waste Code:		223				
State Waste Code Desc.:		Unspecified oil-containing waste				
Method Code:		D80				
Method Description:		Disposal, landfill				
Tons:		0.175				
Year:		2006				
--		--				
Generator EPA ID:		CAL000135376				
Generator County Code:		41				
Generator County:		San Mateo				
TSD EPA ID:		CAD980887418				
TSD County Code:		01				
TSD County:		Alameda				
State Waste Code:		223				
State Waste Code Desc.:		Unspecified oil-containing waste				
Method Code:						
Method Description:						
Tons:		0.075				
Year:		2010				
--		--				
Generator EPA ID:		CAL000135376				
Generator County Code:		41				
Generator County:		San Mateo				
TSD EPA ID:		NVD980895338				
TSD County Code:		99				
TSD County:		Unknown				
State Waste Code:		352				
State Waste Code Desc.:		Other organic solids				
Method Code:		T03				
Method Description:		Treatment, incineration				
Tons:		0.2				
Year:		2003				
--		--				
Generator EPA ID:		CAL000135376				
Generator County Code:		41				
Generator County:		San Mateo				
TSD EPA ID:		CAD980887418				
TSD County Code:		01				
TSD County:		Alameda				
State Waste Code:						
State Waste Code Desc.:						
Method Code:		H141				
Method Description:		STORAGE, BULKING, AND/OR TRANSFER OFF SITE--NO TREATMENT/RECOVERY (H010-H129) OR (H131-H135)				
Tons:						
Year:		2010				
--		--				

<u>2</u>	3 of 5	SE	0.00 / 0.00	13.44 / 1	ELECTRO MOTION INC 1001 OBRIEN MENLO PARK CA 94025 SANMATEO CUPA
----------	--------	-----------	----------------	--------------	---	-----------------------------------

Facility ID: FA0023928

Detail(s)

Program Category: STORMWATER
Billing Status: Inactive, non-billable
Program Element: STORMWATER ANNUAL FEE - INSP FREQ EVERY 2 YRS

Program Category: BUSINESS PLAN PROGRAM
Billing Status: Inactive, non-billable
Program Element: STORES MV FUELS OR WASTE ONLY

Map Key	Number of Records	Direction	Distance (mi/ft)	Elev/Diff (ft)	Site	DB
---------	-------------------	-----------	------------------	----------------	------	----

Program Category: HAZARDOUS WASTE PROGRAM
Billing Status: Inactive, non-billable
Program Element: GENERATES & RECYCLES WASTE OIL/SOLVENT

2	4 of 5	SE	0.00 / 0.00	13.44 / 1	ELECTRO-MOTION INCORPORATED 1001 OBRIEN DR MENLO PARK CA 94025	FINDS/FRS
-------------------	--------	----	-------------	-----------	---	------------------

Registry ID: 110065061970
FIPS Code: 06081
HUC Code: 18050004
Site Type Name: STATIONARY
Location Description:
Supplemental Location:
Create Date: 10-OCT-15
Update Date:
Interest Types: OTHER HAZARDOUS WASTE ACTIVITIES, STATE MASTER, TRANSPORTER
SIC Codes:
SIC Code Descriptions:
NAICS Codes: 811412
NAICS Code Descriptions: APPLIANCE REPAIR AND MAINTENANCE.
Conveyor: FRS-GEOCODE
Federal Facility Code:
Federal Agency Name:
Tribal Land Code:
Tribal Land Name:
Congressional Dist No: 14
Census Block Code: 060816118001030
EPA Region Code: 09
County Name: SAN MATEO
US/Mexico Border Ind:
Latitude: 37.47525
Longitude: -122.15109
Reference Point: CENTER OF A FACILITY OR STATION
Coord Collection Method: ADDRESS MATCHING-HOUSE NUMBER
Accuracy Value: 30
Datum: NAD83
Source:
Facility Detail Rprt URL: https://ofmpub.epa.gov/frs_public2/fii_query_detail.disp_program_facility?p_registry_id=110065061970
Program Acronyms:

CA-ENVIROVIEW:114200, RCRAINFO:CAL000135376

2	5 of 5	SE	0.00 / 0.00	13.44 / 1	ELECTRO MOTION INC 1001 OBRIEN DR MENLO PARK CA 94025	CERS HAZ
-------------------	--------	----	-------------	-----------	--	-----------------

Site ID: 114200
Latitude: 37.475250
Longitude: -122.151085
County:

Regulated Programs

EI ID:	10615870	EI Description:	Hazardous Waste Generator
EI ID:	10615870	EI Description:	Chemical Storage Facilities

Evaluations

Eval Date: 01/09/2020

Map Key	Number of Records	Direction	Distance (mi/ft)	Elev/Diff (ft)	Site	DB
Violations Found:		No				
Eval General Type:		Compliance Evaluation Inspection				
Eval Type:		Routine done by local agency				
Eval Division:		San Mateo County Environmental Health				
Eval Program:		HW				
Eval Source:		CERS				
Eval Notes:		New CEO along for inspection. Fee category change from 2220 to 2221 (max waste oil storage 520 gal). Generates petroleum-contaminated solids (200 pounds every other month), used oil from 200 to 500 gallons per month, metal oil filters at roughly 250 pounds per month.; Note: data in [EVAL Notes] field for some records is truncated from the source.				
Eval Date:		10/14/2015				
Violations Found:		No				
Eval General Type:		Other/Unknown				
Eval Type:		Other, not routine, done by local agency				
Eval Division:		San Mateo County Environmental Health				
Eval Program:		HMRRP				
Eval Source:		CERS				
Eval Notes:						
Eval Date:		12/18/2015				
Violations Found:		No				
Eval General Type:		Compliance Evaluation Inspection				
Eval Type:		Routine done by local agency				
Eval Division:		San Mateo County Environmental Health				
Eval Program:		HW				
Eval Source:		CERS				
Eval Notes:						
Eval Date:		01/09/2020				
Violations Found:		No				
Eval General Type:		Compliance Evaluation Inspection				
Eval Type:		Routine done by local agency				
Eval Division:		San Mateo County Environmental Health				
Eval Program:		HMRRP				
Eval Source:		CERS				
Eval Notes:		New CEO along for inspection. Fee category change from 2160 to 2162 (max waste oil storage 520 gal). Generates petroleum-contaminated solids (200 pounds every other month), used oil from 200 to 500 gallons per month, metal oil filters at roughly 250 pounds per month.; Note: data in [EVAL Notes] field for some records is truncated from the source.				
Eval Date:		09/28/2020				
Violations Found:		No				
Eval General Type:		Other/Unknown				
Eval Type:		Other, not routine, done by local agency				
Eval Division:		San Mateo County Environmental Health				
Eval Program:		HW				
Eval Source:		CERS				
Eval Notes:		observed absorbent not cleaned up, otherwise minor stains, flo tubes, a battery on the floor. some disc of drain - looks like storm reqstd confirmation; Note: data in [EVAL Notes] field for some records is truncated from the source.				
Eval Date:		12/21/2017				
Violations Found:		No				
Eval General Type:		Compliance Evaluation Inspection				
Eval Type:		Routine done by local agency				
Eval Division:		San Mateo County Environmental Health				
Eval Program:		HMRRP				
Eval Source:		CERS				
Eval Notes:						

Map Key	Number of Records	Direction	Distance (mi/ft)	Elev/Diff (ft)	Site	DB
Eval Date:			12/31/2018			
Violations Found:			No			
Eval General Type:			Other/Unknown			
Eval Type:			Other, not routine, done by local agency			
Eval Division:			San Mateo County Environmental Health			
Eval Program:			HMRRP			
Eval Source:			CERS			
Eval Notes:						
Eval Date:			03/20/2017			
Violations Found:			No			
Eval General Type:			Other/Unknown			
Eval Type:			Other, not routine, done by local agency			
Eval Division:			San Mateo County Environmental Health			
Eval Program:			HMRRP			
Eval Source:			CERS			
Eval Notes:						
Eval Date:			12/18/2015			
Violations Found:			No			
Eval General Type:			Compliance Evaluation Inspection			
Eval Type:			Routine done by local agency			
Eval Division:			San Mateo County Environmental Health			
Eval Program:			HMRRP			
Eval Source:			CERS			
Eval Notes:						
Eval Date:			10/20/2019			
Violations Found:			No			
Eval General Type:			Other/Unknown			
Eval Type:			Other, not routine, done by local agency			
Eval Division:			San Mateo County Environmental Health			
Eval Program:			HMRRP			
Eval Source:			CERS			
Eval Notes:						
Eval Date:			12/21/2017			
Violations Found:			No			
Eval General Type:			Other/Unknown			
Eval Type:			Other, not routine, done by local agency			
Eval Division:			San Mateo County Environmental Health			
Eval Program:			HMRRP			
Eval Source:			CERS			
Eval Notes:						
Eval Date:			12/21/2017			
Violations Found:			No			
Eval General Type:			Compliance Evaluation Inspection			
Eval Type:			Routine done by local agency			
Eval Division:			San Mateo County Environmental Health			
Eval Program:			HW			
Eval Source:			CERS			
Eval Notes:						

Facility generates used oil (avg 200 gal/month), waste coolant (avg 100gal/month), oil filters (avg 50-100 pounds/month combined), and batteries (5-10 cores/month). Adjust inspection date to May or June. ; Note: data in [EVAL Notes] field for some records is truncated from the source.

Affiliations

Affil Type Desc: CUPA District
Entity Name: San Mateo County Environmental Health
Entity Title:
Address: 2000 Alameda de las Pulgas, Suite 100

Map Key	Number of Records	Direction	Distance (mi/ft)	Elev/Diff (ft)	Site	DB
City:		San Mateo				
State:		CA				
Country:						
Zip Code:		94403				
Phone:		(650) 372-6200				
Affil Type Desc:		Identification Signer				
Entity Name:		LISA MISKINIS				
Entity Title:		CONTROLLER				
Address:						
City:						
State:						
Country:						
Zip Code:						
Phone:						
Affil Type Desc:		Document Preparer				
Entity Name:		LISA MISKINIS				
Entity Title:						
Address:						
City:						
State:						
Country:						
Zip Code:						
Phone:						
Affil Type Desc:		Operator				
Entity Name:		ELECTRO-MOTION, INC.				
Entity Title:						
Address:						
City:						
State:						
Country:						
Zip Code:						
Phone:		(650) 321-6169				
Affil Type Desc:		Property Owner				
Entity Name:		O'BRIEN DRIVE PORTFOLIO LLC				
Entity Title:						
Address:		PO BOX 310300				
City:		DES MOINES				
State:		IA				
Country:		United States				
Zip Code:		50331-0300				
Phone:		(650) 330-3600				
Affil Type Desc:		Legal Owner				
Entity Name:		PHELPS, DAN				
Entity Title:						
Address:		1001 OBRIEN				
City:		MENLO PARK				
State:		CA				
Country:		United States				
Zip Code:		94025				
Phone:		(650) 321-6169				
Affil Type Desc:		Parent Corporation				
Entity Name:		ELECTRO MOTION, INC.				
Entity Title:						
Address:						
City:						
State:						
Country:						
Zip Code:						
Phone:						
Affil Type Desc:		Facility Mailing Address				
Entity Name:		Mailing Address				
Entity Title:						

Map Key	Number of Records	Direction	Distance (mi/ft)	Elev/Diff (ft)	Site	DB
---------	-------------------	-----------	------------------	----------------	------	----

Address: 1001 OBRIEN DR
City: MENLO PARK
State: CA
Country:
Zip Code: 94025
Phone:

Affil Type Desc: Environmental Contact
Entity Name: LYLE HUGHES
Entity Title:
Address: 1001 O'Brien Dr.
City: Menlo Park
State: CA
Country:
Zip Code: 94025
Phone:

Coordinates

Env Int Type Code: HWG	Longitude: -122.151080
Program ID: 10615870	Coord Name:
Latitude: 37.475251	Ref Point Type Desc: Entrance point of a facility or station

<u>3</u>	1 of 4	WNW	0.00 / 0.00	13.59 / 1	WINE BANK 1320 WILLOW MENLO PARK CA 94025	SANMATEO CUPA
----------	--------	------------	--------------------	------------------	--	--------------------------

Facility ID: FA0048917

Detail(s)

Program Category: BUSINESS PLAN PROGRAM
Billing Status: Active, billable
Program Element: STORES MV FUELS OR WASTE ONLY

Program Category: STORMWATER
Billing Status: Inactive, non-billable
Program Element: STORMWATER ANNUAL FEE - INSP FREQ EVERY 2 YRS

<u>3</u>	2 of 4	WNW	0.00 / 0.00	13.59 / 1	WILLOW WINE STORAGE, LLC 1320 WILLOW MENLO PARK CA 94025	SANMATEO CUPA
----------	--------	------------	--------------------	------------------	---	--------------------------

Facility ID: FA0026961

Detail(s)

Program Category: BUSINESS PLAN PROGRAM
Billing Status: Inactive, non-billable
Program Element: STORES MV FUELS OR WASTE ONLY

<u>3</u>	3 of 4	WNW	0.00 / 0.00	13.59 / 1	WINE BANK 1320 WILLOW RD A MENLO PARK CA 94025	FINDS/FRS
----------	--------	------------	--------------------	------------------	---	------------------

Registry ID: 110065784244
FIPS Code:
HUC Code: 18050004
Site Type Name: STATIONARY
Location Description:
Supplemental Location:
Create Date: 13-OCT-15
Update Date:

Map Key	Number of Records	Direction	Distance (mi/ft)	Elev/Diff (ft)	Site	DB
Interest Types:		STATE MASTER				
SIC Codes:						
SIC Code Descriptions:						
NAICS Codes:						
NAICS Code Descriptions:						
Conveyor:		FRS-GEOCODE				
Federal Facility Code:						
Federal Agency Name:						
Tribal Land Code:						
Tribal Land Name:						
Congressional Dist No:		14				
Census Block Code:		060816118001030				
EPA Region Code:		09				
County Name:		SAN MATEO				
US/Mexico Border Ind:						
Latitude:		37.47578				
Longitude:		-122.15179				
Reference Point:		CENTER OF A FACILITY OR STATION				
Coord Collection Method:		ADDRESS MATCHING-HOUSE NUMBER				
Accuracy Value:		30				
Datum:		NAD83				
Source:						
Facility Detail Rprt URL:		https://ofmpub.epa.gov/frs_public2/fii_query_detail.disp_program_facility?p_registry_id=110065784244				
Program Acronyms:						
CA-ENVIROVIEW:86353						

<u>3</u>	4 of 4	WNW	0.00 / 0.00	13.59 / 1	WINE BANK 1320 WILLOW RD A MENLO PARK CA 94025	CERS HAZ
----------	--------	-----	-------------	-----------	--	----------

Site ID: 86353
Latitude: 37.475790
Longitude: -122.151800
County:

Regulated Programs

EI ID: 10341604 **EI Description:** Chemical Storage Facilities

Violations

Violation Date: 09/22/2017 **Violation Source:** CERS
Violation Program: HMRRP **Violation Division:** San Mateo County Environmental Health
Citation: HSC 6.95 25505.1 - California Health and Safety Code, Chapter 6.95, Section(s) 25505.1
Violation Notes:

Returned to compliance on 10/03/2017. Facility has not provided property owner written notification of the storage of hazardous materials. Please use the template provided to notify the property owner of the storage of hazardous materials and availability of the HMBP with a copy to the inspector within 30 days.

Violation Description:

Failure to provide a copy of the business plan to the owner or the owner's agent within five working days after receiving a request for a copy from the owner or the owner's agent.

Violations

Violation Date: 09/22/2017 **Violation Source:** CERS
Violation Program: HMRRP **Violation Division:** San Mateo County Environmental Health
Citation: HSC 6.95 25508.1(a)-(f) - California Health and Safety Code, Chapter 6.95, Section(s) 25508.1(a)-(f)
Violation Notes:

Returned to compliance on 10/03/2017. Ensure annual training for your employee in spill cleanup and emergency response. This training must be document and conducted as a refresher annually. Please send copy of training roster to inspector within 30 days.

Violation Description:

Failure to electronically update business plan within 30 days of any one of the following events:
 A 100 percent or more increase in the quantity of a previously disclosed material.
 Any handling of a previously undisclosed hazardous materials at or above reportable quantities.
 A change of business address, business ownership, or business name.
 A substantial change in the handler's operations that requires modification to any portion of the business plan.

Evaluations

Eval Date: 01/06/2020
Violations Found: No
Eval General Type: Other/Unknown
Eval Type: Other, not routine, done by local agency
Eval Division: San Mateo County Environmental Health
Eval Program: HMRRP
Eval Source: CERS
Eval Notes:

Eval Date: 09/24/2019
Violations Found: No
Eval General Type: Compliance Evaluation Inspection
Eval Type: Routine done by local agency
Eval Division: San Mateo County Environmental Health
Eval Program: HMRRP
Eval Source: CERS
Eval Notes:

Eval Date: 09/22/2017
Violations Found: No
Eval General Type: Other/Unknown
Eval Type: Other, not routine, done by local agency
Eval Division: San Mateo County Environmental Health
Eval Program: HMRRP
Eval Source: CERS
Eval Notes:

Eval Date: 09/22/2017
Violations Found: Yes
Eval General Type: Compliance Evaluation Inspection
Eval Type: Routine done by local agency
Eval Division: San Mateo County Environmental Health
Eval Program: HMRRP
Eval Source: CERS
Eval Notes:

Eval Date: 03/26/2020
Violations Found: No
Eval General Type: Other/Unknown
Eval Type: Other, not routine, done by local agency
Eval Division: San Mateo County Environmental Health
Eval Program: HMRRP
Eval Source: CERS
Eval Notes:

Eval Date: 07/02/2014
Violations Found: No
Eval General Type: Other/Unknown
Eval Type: Other, not routine, done by local agency

Eval Division: San Mateo County Environmental Health
Eval Program: HMRRP
Eval Source: CERS
Eval Notes:

Eval Date: 09/24/2019
Violations Found: No
Eval General Type: Other/Unknown
Eval Type: Other, not routine, done by local agency
Eval Division: San Mateo County Environmental Health
Eval Program: HMRRP
Eval Source: CERS
Eval Notes:

Eval Date: 01/20/2017
Violations Found: No
Eval General Type: Other/Unknown
Eval Type: Other, not routine, done by local agency
Eval Division: San Mateo County Environmental Health
Eval Program: HMRRP
Eval Source: CERS
Eval Notes:

Eval Date: 06/16/2015
Violations Found: No
Eval General Type: Other/Unknown
Eval Type: Other, not routine, done by local agency
Eval Division: San Mateo County Environmental Health
Eval Program: HMRRP
Eval Source: CERS
Eval Notes:

Eval Date: 05/16/2014
Violations Found: No
Eval General Type: Other/Unknown
Eval Type: Other, not routine, done by local agency
Eval Division: San Mateo County Environmental Health
Eval Program: HMRRP
Eval Source: CERS
Eval Notes:

HMBP consult; Note: data in [EVAL Notes] field for some records is truncated from the source.

Eval Date: 09/30/2015
Violations Found: No
Eval General Type: Compliance Evaluation Inspection
Eval Type: Routine done by local agency
Eval Division: San Mateo County Environmental Health
Eval Program: HMRRP
Eval Source: CERS
Eval Notes:

Affiliations

Affil Type Desc: Legal Owner
Entity Name: FOX, DAN
Entity Title:
Address: 1320 WILLOW
City: MENLO PARK
State: CA
Country: United States
Zip Code: 94025
Phone: (650) 400-0374

Affil Type Desc: Property Owner
Entity Name: TARLTON
Entity Title:
Address: 1530 O'BRIEN DR
City: MENLO PARK
State: CA
Country: United States
Zip Code: 94025
Phone: (650) 330-3600

Affil Type Desc: CUPA District
Entity Name: San Mateo County Environmental Health
Entity Title:
Address: 2000 Alameda de las Pulgas, Suite 100
City: San Mateo
State: CA
Country:
Zip Code: 94403
Phone: (650) 372-6200

Affil Type Desc: Facility Mailing Address
Entity Name: Mailing Address
Entity Title:
Address: 1320 WILLOW RD., #
City: MENLO PARK
State: CA
Country:
Zip Code: 94025
Phone:

Affil Type Desc: Operator
Entity Name: willow wine storage llc
Entity Title:
Address:
City:
State:
Country:
Zip Code:
Phone: (650) 327-9200

Affil Type Desc: Environmental Contact
Entity Name: Don Fox
Entity Title:
Address: 1320 A Willow Road
City: Menlo Park
State: CA
Country:
Zip Code: 94025
Phone:

Affil Type Desc: Parent Corporation
Entity Name: WINE BANK
Entity Title:
Address:
City:
State:
Country:
Zip Code:
Phone:

Affil Type Desc: Document Preparer
Entity Name: don fox
Entity Title:
Address:
City:
State:
Country:
Zip Code:

Map Key	Number of Records	Direction	Distance (mi/ft)	Elev/Diff (ft)	Site	DB
---------	-------------------	-----------	------------------	----------------	------	----

Phone:

Affil Type Desc: Identification Signer
Entity Name: don fox
Entity Title: owner
Address:
City:
State:
Country:
Zip Code:
Phone:

4	1 of 3	W	0.00 / 23.31	12.16 / 0	WILLOW RD PUMPING STATION 1298 WILLOW RD MENLO PARK CA 94025	FINDS/FRS
-------------------	--------	---	--------------	-----------	--	-----------

Registry ID: 110055779297
FIPS Code: 41
HUC Code: 18050004
Site Type Name: STATIONARY
Location Description:
Supplemental Location:
Create Date: 15-SEP-13
Update Date: 13-OCT-15
Interest Types: STATE MASTER
SIC Codes: 4952
SIC Code Descriptions: SEWERAGE SYSTEMS
NAICS Codes: 221320
NAICS Code Descriptions: SEWAGE TREATMENT FACILITIES.
Conveyor: FRS-GEOCODE
Federal Facility Code:
Federal Agency Name:
Tribal Land Code:
Tribal Land Name:
Congressional Dist No: 14
Census Block Code: 060816118001030
EPA Region Code: 09
County Name: SAN MATEO
US/Mexico Border Ind:
Latitude: 37.47517
Longitude: -122.15316
Reference Point: ENTRANCE POINT OF A FACILITY OR STATION
Coord Collection Method: ADDRESS MATCHING-HOUSE NUMBER
Accuracy Value: 50
Datum: NAD83
Source:
Facility Detail Rprt URL: https://ofmpub.epa.gov/frs_public2/fii_query_detail.disp_program_facility?p_registry_id=110055779297
Program Acronyms:

CA-CERS:10065082, CA-ENVIROVIEW:171950

4	2 of 3	W	0.00 / 23.31	12.16 / 0	WILLOW RD PUMPING STATION 1298 WILLOW MENLO PARK CA 94025	DELISTED COUNTY
-------------------	--------	---	--------------	-----------	---	-----------------

Original Source Facility ID: FA0013867
Original Source Name: San Mateo County - CUPA Facilities List
Record Date: 01-APR-2019

4	3 of 3	W	0.00 / 23.31	12.16 / 0	WEST BAY SANITARY DISTRICT 1298 WILLOW ROAD MENLO PARK CA 94025	EMISSIONS
-------------------	--------	---	--------------	-----------	---	-----------

Map Key	Number of Records	Direction	Distance (mi/ft)	Elev/Diff (ft)	Site	DB
----------------	--------------------------	------------------	-------------------------	-----------------------	-------------	-----------

2013 Criteria Data

Facility ID:	21312	CERR Code:	
Facility SIC Code:	4952	TOGT:	0
CO:	41	ROGT:	0
Air Basin:	SF	COT:	.001
District:	BA	NOXT:	.002
COID:	SM	SOXT:	0
DISN:	BAY AREA AQMD	PMT:	0
CHAPIS:		PM10T:	0

2013 Toxic Data

Facility ID:	21312	COID:	SM
Facility SIC Code:	4952	DISN:	BAY AREA AQMD
CO:	41	CHAPIS:	
Air Basin:	SF	CERR Code:	
District:	BA		
TS:			
Health Risk Asmt:			
Non-Cancer Chronic Haz Ind:			
Non-Cancer Acute Haz Ind:			

2014 Criteria Data

Facility ID:	21312	CERR Code:	
Facility SIC Code:	4952	TOGT:	.000202663
CO:	41	ROGT:	
Air Basin:	SF	COT:	.000612
District:	BA	NOXT:	.001644404
COID:	SM	SOXT:	.000001305
DISN:	BAY AREA AQMD	PMT:	.000209559
CHAPIS:		PM10T:	.000201176

2014 Toxic Data

Facility ID:	21312	COID:	SM
Facility SIC Code:	4952	DISN:	BAY AREA AQMD
CO:	41	CHAPIS:	
Air Basin:	SF	CERR Code:	
District:	BA		
TS:			
Health Risk Asmt:			
Non-Cancer Chronic Haz Ind:			
Non-Cancer Acute Haz Ind:			

2015 Criteria Data

Facility ID:	21312	CERR Code:	
Facility SIC Code:	4952	TOGT:	.000675543
CO:	41	ROGT:	.000657702
Air Basin:	SF	COT:	.00204
District:	BA	NOXT:	.005481347
COID:	SM	SOXT:	.00000435
DISN:	BAY AREA AQMD	PMT:	.00013401
CHAPIS:		PM10T:	.00012865

2015 Toxic Data

Facility ID:	21312	COID:	SM
Facility SIC Code:	4952	DISN:	BAY AREA AQMD
CO:	41	CHAPIS:	

Map Key	Number of Records	Direction	Distance (mi/ft)	Elev/Diff (ft)	Site	DB
---------	-------------------	-----------	------------------	----------------	------	----

Air Basin: SF
District: BA
TS:
Health Risk Asmt:
Non-Cancer Chronic Haz Ind:
Non-Cancer Acute Haz Ind:

2016 Criteria Data

Facility ID:	21312	CERR CODE:	
Facility SIC Code:	4952	TOGT:	.000675543
CO:	41	ROGT:	.0005934645255
Air Basin:	SF	COT:	.00204
District:	BA	NOXT:	.005481347
COID:	SM	SOXT:	.00000435
DISN:	BAY AREA AQMD	PMT:	.00013401
CHAPIS:		PM10T:	.00012865

2016 Toxic Data

Facility ID:	21312	TS:	
Facility SIC Code:	4952	HRA:	
CERR CODE:		CH Index:	
COID:	SM	AH Index:	
CO:	41	Air Basin:	SF
DISN:	BAY AREA AQMD	District:	BA
CHAPIS:			

2018 Criteria Data

Facility ID:	21312	CERR Code:	
Facility SIC Code:	4952	TOGT:	.000992423
CO:	41	ROGT:	.0008718436055
Air Basin:	SF	COT:	.002634592
District:	BA	NOXT:	.005476324
COID:	SM	SOXT:	.000004772
DISN:	BAY AREA AQMD	PMT:	.
CHAPIS:		PM10T:	00010074245472837022132796780684104627 7666 .000100138

2018 Toxic Data

Facility ID:	21312	COID:	SM
Facility SIC Code:	4952	DISN:	BAY AREA AQMD
CO:	41	CHAPIS:	
Air Basin:	SF	CERR Code:	
District:	BA		
TS:			
Health Risk Asmt:			
Non-Cancer Chronic Haz Ind:			
Non-Cancer Acute Haz Ind:			

<u>5</u>	1 of 2	SSE	0.01 / 28.95	12.88 / 0	NOREN PRODUCTS 1010 OBRIEN DR MENLO PARK CA 94025	RCRA SQG
----------	--------	-----	--------------	-----------	---	----------

EPA Handler ID: CAD981985765
Gen Status Universe: Small Quantity Generator
Contact Name: ENVIRONMENTAL MANAGER
Contact Address: 1010 OBRIEN DR , , MENLO PARK , CA, 94025 , US
Contact Phone No and Ext: 415-322-9500
Contact Email:

Map Key	Number of Records	Direction	Distance (mi/ft)	Elev/Diff (ft)	Site	DB
---------	-------------------	-----------	------------------	----------------	------	----

Contact Country: US
County Name: SAN MATEO
EPA Region: 09
Land Type: Other
Receive Date: 19870325
Location Latitude: 37.474587
Location Longitude: -122.151452

Violation/Evaluation Summary

Note: NO RECORDS: As of Jan 2021, there are no Compliance Monitoring and Enforcement (violation) records associated with this facility (EPA ID).

Handler Summary

Importer Activity: No
Mixed Waste Generator: No
Transporter Activity: No
Transfer Facility: No
Onsite Burner Exemption: No
Furnace Exemption: No
Underground Injection Activity: No
Commercial TSD: No
Used Oil Transporter: No
Used Oil Transfer Facility: No
Used Oil Processor: No
Used Oil Refiner: No
Used Oil Burner: No
Used Oil Market Burner: No
Used Oil Spec Marketer: No

Hazardous Waste Handler Details

Sequence No: 1
Receive Date: 19870325
Handler Name: NOREN PRODUCTS
Federal Waste Generator Code: 2
Generator Code Description: Small Quantity Generator
Source Type: Notification

Owner/Operator Details

Owner/Operator Ind:	Current Owner	Street No:	
Type:	Private	Street 1:	NOT REQUIRED
Name:	DON NOREN	Street 2:	
Date Became Current:		City:	NOT REQUIRED
Date Ended Current:		State:	ME
Phone:	415-555-1212	Country:	
Source Type:	Notification	Zip Code:	99999
Owner/Operator Ind:	Current Operator	Street No:	
Type:	Private	Street 1:	NOT REQUIRED
Name:	NOT REQUIRED	Street 2:	
Date Became Current:		City:	NOT REQUIRED
Date Ended Current:		State:	ME
Phone:	415-555-1212	Country:	
Source Type:	Notification	Zip Code:	99999

<u>5</u>	2 of 2	SSE	0.01 / 28.95	12.88 / 0	NOREN PRODUCTS 1010 O'BRIEN DRIVE MENLO PARK CA	CLEANUP SITES
----------	--------	-----	--------------	-----------	---	---------------

Global ID: T1000010914 **Site Facility Type:** CLEANUP PROGRAM SITE

Map Key	Number of Records	Direction	Distance (mi/ft)	Elev/Diff (ft)	Site	DB
Status:	COMPLETED - CASE CLOSED			County:	SAN MATEO	
Status Date:	9/19/2018			Latitude:	37.47461	
Longitude:	-122.15145					
Data Source:	Cleanup Program Sites from GeoTracker Search; Cleanup Sites from GeoTracker Cleanup Sites Data Download					

Cleanup Sites from GeoTracker Cleanup Sites Data Download - Facilities Detail

RB Case No:		CUF Case:	NO
Local Case No:	449098	Case Worker:	BG
Begin Date:	3/27/2017	File Location:	
Stop Method:			
Lead Agency:	SAN MATEO COUNTY LOP		
Local Agency:	SAN MATEO COUNTY LOP		
Potential COC:	Tetrachloroethylene (PCE)		
Potential Media of Concern:	Soil Vapor, Under Investigation		
How Discovered:			
How Discovered Description:			
Stop Description:			
Calwater Watershed Name:	Santa Clara - Palo Alto (205.50)		
DWR GW Subbasin Name:	Santa Clara Valley - San Mateo Plain (2-009.03)		
Disadvantaged Community:			
Site History:			

Cleanup Sites from GeoTracker Cleanup Sites Data Download - Regulatory Activity

Action Type:	ENFORCEMENT
Date :	2018-09-19 00:00:00
Action:	Closure/No Further Action Letter - #20180919
Action Type:	RESPONSE
Date :	2018-09-19 00:00:00
Action:	Other Report / Document
Action Type:	RESPONSE
Date :	2018-09-02 00:00:00
Action:	Fact Sheets - Public Participation
Action Type:	ENFORCEMENT
Date :	2018-07-02 00:00:00
Action:	Notification - Preclosure - #20180702
Action Type:	RESPONSE
Date :	2018-05-30 00:00:00
Action:	Soil and Water Investigation Report
Action Type:	RESPONSE
Date :	2018-03-25 00:00:00
Action:	Site Investigation Workplan - Regulator Responded
Action Type:	ENFORCEMENT
Date :	2018-03-14 00:00:00
Action:	Staff Letter - #20180314
Action Type:	ENFORCEMENT
Date :	2018-01-29 00:00:00
Action:	Staff Letter - #20180129
Action Type:	ENFORCEMENT
Date :	2018-01-25 00:00:00
Action:	Meeting - #20180125
Action Type:	RESPONSE
Date :	2017-12-01 00:00:00
Action:	Correspondence
Action Type:	RESPONSE

Map Key	Number of Records	Direction	Distance (mi/ft)	Elev/Diff (ft)	Site	DB
---------	-------------------	-----------	------------------	----------------	------	----

Date :	2017-12-01 00:00:00					
Action:	Verbal Communication					
Action Type:	ENFORCEMENT					
Date :	2017-11-09 00:00:00					
Action:	Staff Letter - #20171109					
Action Type:	Other					
Date :	2017-10-24 00:00:00					
Action:	Leak Reported					
Action Type:	RESPONSE					
Date :	2017-07-21 00:00:00					
Action:	Soil Vapor Intrusion Investigation Report					
Action Type:	ENFORCEMENT					
Date :	2017-06-15 00:00:00					
Action:	Technical Correspondence / Assistance / Other - #20170615					
Action Type:	RESPONSE					
Date :	2017-02-13 00:00:00					
Action:	Preliminary Site Assessment Report					
Action Type:	REMEDIATION					
Date :	2017-01-23 00:00:00					
Action:	Excavation					
Action Type:	RESPONSE					
Date :	2016-12-16 00:00:00					
Action:	Preliminary Site Assessment Report					

Cleanup Sites from GeoTracker Cleanup Sites Data Download - Status History

Status:	Completed - Case Closed
Status Date:	2018-09-19 00:00:00
Status:	Open - Eligible for Closure
Status Date:	2018-06-25 00:00:00
Status:	Open - Site Assessment
Status Date:	2017-11-09 00:00:00
Status:	Pending Review
Status Date:	2017-08-23 00:00:00
Status:	Open - Case Begin Date
Status Date:	2017-03-27 00:00:00

Cleanup Sites from GeoTracker Cleanup Sites Data Download - Regulatory Contacts

Contact Type:	Local Agency Caseworker	Address:	2000 Alameda de las Pulgas, Suite 100
Contact Name:	BRIAN GWINN	City:	SAN MATEO
Phone No:	6502724590		
Organization Name:	SAN MATEO COUNTY LOP		
Email:	bgwinn@smcgov.org		

Cleanup Program Sites from GeoTracker Search - Regulatory Profile (as of Feb 27, 2021)

Project Status:		WDR Place Type:	
CUF Claim:		WDR File:	
CUF Priority Assign:		WDR Order:	
CUF Amount Paid:		File Location:	
Facility Type:		Composting Method:	
User Defined Beneficial Use:			
Designated Beneficial Use:	MUN, AGR, IND, PROC		

Map Key	Number of Records	Direction	Distance (mi/ft)	Elev/Diff (ft)	Site	DB
---------	-------------------	-----------	------------------	----------------	------	----

Designated Beneficial Use Desc: Municipal and Domestic Supply, Agricultural Supply, Industrial Service Supply, Industrial Process Supply

Project Oversight Agencies:

Report Link: https://geotracker.waterboards.ca.gov/profile_report?global_id=T10000010914

Cleanup Status Detail: COMPLETED - CASE CLOSED AS OF 9/19/2018

Cleanup History Link: https://geotracker.waterboards.ca.gov/profile_report_include?global_id=T10000010914&tabname=regulatoryhistory

Potential COC: TETRACHLOROETHYLENE (PCE)

Potential Media of Concern: SOIL VAPOR, UNDER INVESTIGATION

DWR Monitoring Freq:

DWR GW Sub Basin: Santa Clara Valley - San Mateo Plain (2-009.03)

Calwater Watershed Name: Santa Clara - Palo Alto (205.50)

Post Closure Site Management: NO EXCAVATION OF CONTAMINATED SOILS WITHOUT AGENCY REVIEW AND APPROVAL
NOTIFY PRIOR TO CHANGE IN LAND USE
NOTIFY PRIOR TO DEVELOPMENT
NOTIFY PRIOR TO SUBSURFACE WORK

Future Land Use:

Cleanup Oversight Agencies: SAN MATEO COUNTY LOP (LEAD) - CASE #: 449098
CASEWORKER: BRIAN GWINN
SAN FRANCISCO BAY RWQCB (REGION 2)

Site History:

No site history available

Sites from GeoTracker Search - Cleanup Action Report (as of Feb 27, 2021)

Action Type: EXCAVATION **Begin Date:** 1/23/2017

Phase: Soil **End Date:** 1/23/2017

Description: Excavation measuring 10 ft long x 10 ft wide x 4 ft deep removed approx. 14 cubic yards of soil

Contaminant Mass Removed:

Sites from GeoTracker Search - Regulatory Activities (as of Feb 27, 2021)

Action Type: Response Requested - Other

Action Date: 9/19/2018

Received Issue Date: 9/19/2018

Action: Other Report / Document

Doc Link: https://geotracker.waterboards.ca.gov/view_documents_all?global_id=T10000010914&doc_id=5975290

Title Description Comments:

IDW disposal manifest

Action Type: Other Regulatory Actions

Action Date: 9/19/2018

Received Issue Date: 9/19/2018

Action: Closure/No Further Action Letter - #20180919

Doc Link: https://geotracker.waterboards.ca.gov/view_documents?global_id=T10000010914&enforcement_id=6370252&temptable=ENFORCEMENT

Title Description Comments:

GPP Case Closure Documents - Closure Letter, Closure Memorandum, Building Dept Notification

Action Type: Response Requested - Other

Action Date: 9/2/2018

Received Issue Date: 9/2/2018

Action: Fact Sheets - Public Participation

Doc Link:

Title Description Comments:

End of Public Comment Period for Case Closure - Update 9/2/18: No comments received

Action Type: Notices

Action Date: 7/2/2018

Received Issue Date: 7/2/2018

Action: Notification - Preclosure - #20180702

Map Key	Number of Records	Direction	Distance (mi/ft)	Elev/Diff (ft)	Site	DB
Doc Link:					https://geotracker.waterboards.ca.gov/view_documents?global_id=T10000010914&enforcement_id=6362791&temptable=ENFORCEMENT	
Title Description Comments:					GPP Preclosure Notification	
Action Type:					Response Requested - Reports	
Action Date:					5/30/2018	
Received Issue Date:					5/14/2018	
Action:					Soil and Water Investigation Report	
Doc Link:					https://geotracker.waterboards.ca.gov/view_documents_all?global_id=T10000010914&doc_id=5959363	
Title Description Comments:					Groundwater investigation report	
Action Type:					Response Requested - Workplans	
Action Date:					3/25/2018	
Received Issue Date:					2/28/2018	
Action:					Site Investigation Workplan - Regulator Responded	
Doc Link:					https://geotracker.waterboards.ca.gov/view_documents_all?global_id=T10000010914&doc_id=5955187	
Title Description Comments:					Site investigation workplan summarizing work completed to date, and remaining data gaps to be addressed	
Action Type:					Other Regulatory Actions	
Action Date:					3/14/2018	
Received Issue Date:					3/14/2018	
Action:					Staff Letter - #20180314	
Doc Link:					https://geotracker.waterboards.ca.gov/view_documents?global_id=T10000010914&enforcement_id=6351282&temptable=ENFORCEMENT	
Title Description Comments:					GPP letter conditionally approving groundwater investigation and requesting submittal of indoor air sampling results	
Action Type:					Other Regulatory Actions	
Action Date:					1/29/2018	
Received Issue Date:					1/29/2018	
Action:					Staff Letter - #20180129	
Doc Link:					https://geotracker.waterboards.ca.gov/view_documents?global_id=T10000010914&enforcement_id=6347074&temptable=ENFORCEMENT	
Title Description Comments:					GPP letter requesting workplan	
Action Type:					Other Regulatory Actions	
Action Date:					1/25/2018	
Received Issue Date:					1/25/2018	
Action:					Meeting - #20180125	
Doc Link:					https://geotracker.waterboards.ca.gov/view_documents?global_id=T10000010914&enforcement_id=6346898&temptable=ENFORCEMENT	
Title Description Comments:					Opening site meeting agenda - RP, consultant, and GPP staff present	
Action Type:					Response Requested - Other	
Action Date:					12/1/2017	
Received Issue Date:					12/1/2017	
Action:					Verbal Communication	
Doc Link:						
Title Description Comments:					Communication from RP to schedule site opening meeting	
Action Type:					Response Requested - Other	

Map Key	Number of Records	Direction	Distance (mi/ft)	Elev/Diff (ft)	Site	DB
Action Date:			12/1/2017			
Received Issue Date:			12/1/2017			
Action:			Correspondence			
Doc Link:			https://geotracker.waterboards.ca.gov/view_documents_all?global_id=T10000010914&doc_id=5949442			
Title Description Comments:			Noren letter declining execution of RAA, forwarded to current property owner			
Action Type:			Other Regulatory Actions			
Action Date:			11/9/2017			
Received Issue Date:			11/9/2017			
Action:			Staff Letter - #20171109			
Doc Link:			https://geotracker.waterboards.ca.gov/view_documents?global_id=T10000010914&enforcement_id=6340624&temptable=ENFORCEMENT			
Title Description Comments:			Voluntary Cleanup Program case opening letter			
Action Type:			Leak Action			
Action Date:			10/24/2017			
Received Issue Date:						
Action:			Leak Reported			
Doc Link:						
Title Description Comments:						
Action Type:			Response Requested - Reports			
Action Date:			7/21/2017			
Received Issue Date:			7/21/2017			
Action:			Soil Vapor Intrusion Investigation Report			
Doc Link:			https://geotracker.waterboards.ca.gov/view_documents_all?global_id=T10000010914&doc_id=5941708			
Title Description Comments:			Site Investigation Report			
Action Type:			Other Regulatory Actions			
Action Date:			6/15/2017			
Received Issue Date:			6/15/2017			
Action:			Technical Correspondence / Assistance / Other - #20170615			
Doc Link:			https://geotracker.waterboards.ca.gov/view_documents?global_id=T10000010914&enforcement_id=6360063&temptable=ENFORCEMENT			
Title Description Comments:			Unauthorized Release Form			
Action Type:			Response Requested - Reports			
Action Date:			2/13/2017			
Received Issue Date:			2/13/2017			
Action:			Preliminary Site Assessment Report			
Doc Link:			https://geotracker.waterboards.ca.gov/view_documents_all?global_id=T10000010914&doc_id=5941701			
Title Description Comments:			Site Investigation Report			
Action Type:			Cleanup Action			
Action Date:			1/23/2017			
Received Issue Date:						
Action:			Excavation			
Doc Link:						
Title Description Comments:			Excavation measuring 10 ft long x 10 ft wide x 4 ft deep removed approx. 14 cubic yards of soil			
Action Type:			Response Requested - Reports			
Action Date:			12/16/2016			

Map Key	Number of Records	Direction	Distance (mi/ft)	Elev/Diff (ft)	Site	DB
---------	-------------------	-----------	------------------	----------------	------	----

Received Issue Date: 12/16/2016
Action: Preliminary Site Assessment Report
Doc Link: https://geotracker.waterboards.ca.gov/view_documents_all?global_id=T10000010914&doc_id=5941703
Title Description Comments:

Site Investigation Report

Sites from GeoTracker Search - Documents (as of Feb 27, 2021)

Document Type: Site Documents
Document Date: 9/19/2018
Submitted:
Submitted By: BRIAN GWINN (REGULATOR)
Size :
Title: GPP CASE CLOSURE DOCUMENTS - CLOSURE LETTER, CLOSURE MEMORANDUM, BUILDING DEPT NOTIFICATION
Title Link: https://geotracker.waterboards.ca.gov/view_documents?global_id=T10000010914&enforcement_id=6370252
Type: CLOSURE/NO FURTHER ACTION LETTER

Document Type: Site Documents
Document Date: 9/19/2018
Submitted:
Submitted By: BRIAN GWINN (REGULATOR)
Size :
Title: IDW DISPOSAL MANIFEST
Title Link: https://geotracker.waterboards.ca.gov/view_documents?global_id=T10000010914&document_id=5975290
Type: OTHER REPORT / DOCUMENT

Document Type: Site Documents
Document Date: 7/2/2018
Submitted:
Submitted By: BRIAN GWINN (REGULATOR)
Size :
Title: GPP PRECLOSURE NOTIFICATION
Title Link: https://geotracker.waterboards.ca.gov/view_documents?global_id=T10000010914&enforcement_id=6362791
Type: NOTIFICATION - PRECLOSURE

Document Type: Site Documents
Document Date: 5/8/2018
Submitted:
Submitted By: JEFFREY AUSTIN (AUTH_RP)
Size : 4,556 KB
Title: SITE INVESTIGATION REPORT
Title Link: https://geotracker.waterboards.ca.gov/esi/uploads/geo_report/8813058674/T10000010914.PDF
Type: REQUEST FOR CLOSURE

Document Type: Site Documents
Document Date: 3/14/2018
Submitted:
Submitted By: BRIAN GWINN (REGULATOR)
Size :
Title: GPP LETTER CONDITIONALLY APPROVING GROUNDWATER INVESTIGATION AND REQUESTING SUBMITTAL OF INDOOR AIR SAMPLING RESULTS
Title Link: https://geotracker.waterboards.ca.gov/view_documents?global_id=T10000010914&enforcement_id=6351282
Type: STAFF LETTER

Document Type: Site Documents
Document Date: 2/28/2018
Submitted:
Submitted By: BRIAN GWINN (REGULATOR)
Size :
Title: SITE INVESTIGATION WORKPLAN SUMMARIZING WORK COMPLETED TO DATE, AND REMAINING DATA GAPS TO BE ADDRESSED
Title Link: https://geotracker.waterboards.ca.gov/view_documents?global_id=T10000010914&document_id=5955187
Type: SITE INVESTIGATION WORKPLAN

Document Type: Site Documents
Document Date: 1/29/2018
Submitted:
Submitted By: BRIAN GWINN (REGULATOR)
Size :
Title: GPP LETTER REQUESTING WORKPLAN
Title Link: https://geotracker.waterboards.ca.gov/view_documents?global_id=T10000010914&enforcement_id=6347074
Type: STAFF LETTER

Document Type: Site Documents
Document Date: 1/25/2018
Submitted:
Submitted By: BRIAN GWINN (REGULATOR)
Size :
Title: OPENING SITE MEETING AGENDA - RP, CONSULTANT, AND GPP STAFF PRESENT
Title Link: https://geotracker.waterboards.ca.gov/view_documents?global_id=T10000010914&enforcement_id=6346898
Type: MEETING

Map Key	Number of Records	Direction	Distance (mi/ft)	Elev/Diff (ft)	Site	DB
Document Type:	Site Documents				Submitted:	
Document Date:	12/1/2017				Submitted By:	BRIAN GWINN (REGULATOR)
Size :						
Title:	NOREN LETTER DECLINING EXECUTION OF RAA, FORWARDED TO CURRENT PROPERTY OWNER					
Title Link:	https://geotracker.waterboards.ca.gov/view_documents?global_id=T10000010914&document_id=5949442					
Type:	CORRESPONDENCE					
Document Type:	Site Documents				Submitted:	
Document Date:	11/9/2017				Submitted By:	BRIAN GWINN (REGULATOR)
Size :						
Title:	VOLUNTARY CLEANUP PROGRAM CASE OPENING LETTER					
Title Link:	https://geotracker.waterboards.ca.gov/view_documents?global_id=T10000010914&enforcement_id=6340624					
Type:	STAFF LETTER					
Document Type:	Site Documents				Submitted:	
Document Date:	7/21/2017				Submitted By:	CHARLES ICE (REGULATOR)
Size :						
Title:	SITE INVESTIGATION REPORT					
Title Link:	https://geotracker.waterboards.ca.gov/view_documents?global_id=T10000010914&document_id=5941708					
Type:	SOIL VAPOR INTRUSION INVESTIGATION REPORT					
Document Type:	Site Documents				Submitted:	
Document Date:	6/15/2017				Submitted By:	BRIAN GWINN (REGULATOR)
Size :						
Title:	UNAUTHORIZED RELEASE FORM					
Title Link:	https://geotracker.waterboards.ca.gov/view_documents?global_id=T10000010914&enforcement_id=6360063					
Type:	TECHNICAL CORRESPONDENCE / ASSISTANCE / OTHER					
Document Type:	Site Documents				Submitted:	
Document Date:	2/13/2017				Submitted By:	CHARLES ICE (REGULATOR)
Size :						
Title:	SITE INVESTIGATION REPORT					
Title Link:	https://geotracker.waterboards.ca.gov/view_documents?global_id=T10000010914&document_id=5941701					
Type:	PRELIMINARY SITE ASSESSMENT REPORT					
Document Type:	Site Documents				Submitted:	
Document Date:	12/16/2016				Submitted By:	CHARLES ICE (REGULATOR)
Size :						
Title:	SITE INVESTIGATION REPORT					
Title Link:	https://geotracker.waterboards.ca.gov/view_documents?global_id=T10000010914&document_id=5941703					
Type:	PRELIMINARY SITE ASSESSMENT REPORT					

Sites from GeoTracker Search - Site Maps (as of Feb 27, 2021)

Title:	2016 SOIL & SOIL GAS INVESTIGATION (B-9)	Submitted By:	JEFFREY AUSTIN (AUTH_RP)
Size :	30 KB	Submitted:	6/21/2018
Link:	https://geotracker.waterboards.ca.gov/esi/uploads/geo_bore/3557807624/T10000010914.PDF		
Title:	GEO_MAP	Submitted By:	JEFFREY AUSTIN (AUTH_RP)
Size :	141 KB	Submitted:	6/18/2018
Link:	https://geotracker.waterboards.ca.gov/esi/uploads/geo_map/1730053842/T10000010914.PDF		
Title:	2016 SOIL & SOIL GAS INVESTIGATION (B-8)	Submitted By:	JEFFREY AUSTIN (AUTH_RP)
Size :	30 KB	Submitted:	6/18/2018
Link:	https://geotracker.waterboards.ca.gov/esi/uploads/geo_bore/7820572137/T10000010914.PDF		
Title:	2016 SOIL & SOIL GAS INVESTIGATION (B-10)	Submitted By:	JEFFREY AUSTIN (AUTH_RP)
Size :	30 KB	Submitted:	6/18/2018
Link:	https://geotracker.waterboards.ca.gov/esi/uploads/geo_bore/4246679902/T10000010914.PDF		
Title:	GEO_MAP	Submitted By:	JEFFREY AUSTIN (AUTH_RP)
Size :	288 KB	Submitted:	6/18/2018
Link:	https://geotracker.waterboards.ca.gov/esi/uploads/geo_map/7315887689/T10000010914.PDF		

Map Key	Number of Records	Direction	Distance (mi/ft)	Elev/Diff (ft)	Site	DB
Title:	GEO_MAP				Submitted By: JEFFREY AUSTIN (AUTH_RP)	
Size :	95 KB				Submitted: 6/18/2018	
Link:	https://geotracker.waterboards.ca.gov/esi/uploads/geo_map/6890469491/T10000010914.PDF					
Title:	2018 SOIL, INDOOR AIR & GROUNDWATER INVESTIGATION (B-16)				Submitted By: JEFFREY AUSTIN (AUTH_RP)	
Size :	60 KB				Submitted: 6/18/2018	
Link:	https://geotracker.waterboards.ca.gov/esi/uploads/geo_bore/2178964436/T10000010914.PDF					
Title:	GEO_MAP				Submitted By: JEFFREY AUSTIN (AUTH_RP)	
Size :	92 KB				Submitted: 6/18/2018	
Link:	https://geotracker.waterboards.ca.gov/esi/uploads/geo_map/5683676600/T10000010914.PDF					
Title:	GEO_MAP				Submitted By: JEFFREY AUSTIN (AUTH_RP)	
Size :	317 KB				Submitted: 6/18/2018	
Link:	https://geotracker.waterboards.ca.gov/esi/uploads/geo_map/4656509637/T10000010914.PDF					
Title:	2016 SOIL & SOIL GAS INVESTIGATION (B-7)				Submitted By: JEFFREY AUSTIN (AUTH_RP)	
Size :	30 KB				Submitted: 6/18/2018	
Link:	https://geotracker.waterboards.ca.gov/esi/uploads/geo_bore/5946579217/T10000010914.PDF					

Sites from GeoTracker Search - Cleanup Status History (as of Feb 27, 2021)

Status:	Completed - Case Closed
Date :	9/19/2018
Status:	Open - Eligible for Closure
Date :	6/25/2018
Status:	Open - Site Assessment
Date :	11/9/2017
Status:	Pending Review
Date :	8/23/2017
Status:	Open - Case Begin Date
Date :	3/27/2017

6	1 of 1	SSW	0.01 / 29.07	12.71 / 0	IONPATH INC 960 OBRIEN MENLO PARK CA 94025	SANMATEO MED
-------------------	--------	-----	--------------	-----------	--	--------------

Facility ID: FA0064675
Record ID: PR0087813

Details

Status: ACTIVE
Program Element: SQG OFF-SITE TREATMENT (1-199 LB/MO)
Curr Insp: 10/11/2020
Strt No: 960
Strt Addr: OBRIEN

7	1 of 1	S	0.01 / 29.21	12.62 / 0	SANFORD METAL PROCESSING CO. 990 O'BRIEN DRIVE MENLO PARK CA 94025	ENVIROSTOR
-------------------	--------	---	--------------	-----------	--	------------

Estor/EPA ID: 71002837
Site Code:
Nat Priority List: NO
APN: NONE SPECIFIED
Census Tract: 6081611800
Site Type: TIERED PERMIT

Assembly District: 24
Senate District: 13
Permit Renewal Lead:
Public Partici Spclst:
Project Manager:
County: SAN MATEO

Map Key	Number of Records	Direction	Distance (mi/ft)	Elev/Diff (ft)	Site	DB
Address Description:		990 O'BRIEN DRIVE		Latitude:	37.4749343	
Office:		CLEANUP BERKELEY		Longitude:	-122.1516645	
Special Program:				Acres:	NONE SPECIFIED	
Funding:				Supervisor:		
Cleanup Status:		REFER: OTHER AGENCY AS OF				
Cleanup Oversight Agencies:		NONE SPECIFIED				
School District:						
Past Use that Caused Contam:		NONE SPECIFIED				
Potential Media Affected:		NONE SPECIFIED				
Potential Contaminant of Concern:						

NONE SPECIFIED

Site History:

Status: REFER: OTHER AGENCY
A2 Program Type: TIERED PERMIT
CalEnviroScreen Score: 66-70%
Summary Link: http://www.envirostor.dtsc.ca.gov/public/profile_report?global_id=71002837

Completed Activities

Title: Inspection - Phase I Verification
Title Link:
Area Name:
Area Link:
Sub Area:
Sub Area Link:
Document Type: Phase I Verification
Date Completed: 8/31/1998
Comments: Inspection report sent on 8/31/1998

8	1 of 3	SSW	0.01 / 29.27	12.71 / 0	SANFORD METAL PROCESSING INC 990 O BRIEN DR MENLO PARK CA 94025	RCRA SQG
-------------------	--------	-----	--------------	-----------	---	----------

EPA Handler ID: CAD981425580
Gen Status Universe: Small Quantity Generator
Contact Name: JOSE SANDOVAL
Contact Address: 990 O BRIEN DR , , MENLO PARK , CA, 94025 , US
Contact Phone No and Ext: 650-327-5172
Contact Email:
Contact Country: US
County Name: SAN MATEO
EPA Region: 09
Land Type: Private
Receive Date: 19990512
Location Latitude: 37.474901
Location Longitude: -122.151802

Violation/Evaluation Summary

Note: VIOLATION or UNDETERMINED: There are VIOLATION or UNDETERMINED details or records associated with this facility (EPA ID) in the Compliance Monitoring and Enforcement table dated Jan, 2021.

Violation Details

Citation:
Violation Short Description: Generators - General
Violation Type: 262.A
Violation Determined Date: 20050211
Scheduled Compliance Date:
Return to Compliance: O

Map Key	Number of Records	Direction	Distance (mi/ft)	Elev/Diff (ft)	Site	DB
----------------	--------------------------	------------------	-------------------------	-----------------------	-------------	-----------

Actual Return to Compl: 20050311
Violation Responsible Agency: State

Enforcement Details

Enforcement Type: 120
Enforcement Type Description: WRITTEN INFORMAL
Enforcement Action Date: 20050211
Enf Disposition Status:
Disposition Status Date:
Enforcement Lead Agency: State
Proposed Penalty Amount:
Final Amount:
Paid Amount:

Evaluation Details

Evaluation Start Date: 20050211
Evaluation Type Description: COMPLIANCE EVALUATION INSPECTION ON-SITE
Violation Short Description: Generators - General
Return to Compliance Date: 20050311
Evaluation Agency: State Contractor/Grantee

Evaluation Start Date: 19990331
Evaluation Type Description: COMPLIANCE EVALUATION INSPECTION ON-SITE
Violation Short Description:
Return to Compliance Date:
Evaluation Agency: EPA

Handler Summary

Importer Activity: No
Mixed Waste Generator: No
Transporter Activity: No
Transfer Facility: No
Onsite Burner Exemption: No
Furnace Exemption: No
Underground Injection Activity: No
Commercial TSD: No
Used Oil Transporter: No
Used Oil Transfer Facility: No
Used Oil Processor: No
Used Oil Refiner: No
Used Oil Burner: No
Used Oil Market Burner: No
Used Oil Spec Marketer: No

Hazardous Waste Handler Details

Sequence No: 1
Receive Date: 19900430
Handler Name: SANFORD METAL PROCESSING INC.
Federal Waste Generator Code: 1
Generator Code Description: Large Quantity Generator
Source Type: Annual/Biennial Report

Hazardous Waste Handler Details

Sequence No: 2
Receive Date: 19920303
Handler Name: SANFORD METAL PROCESSING CO.
Federal Waste Generator Code: 1
Generator Code Description: Large Quantity Generator

Map Key	Number of Records	Direction	Distance (mi/ft)	Elev/Diff (ft)	Site	DB
----------------	--------------------------	------------------	-------------------------	-----------------------	-------------	-----------

Source Type: Annual/Biennial Report

Hazardous Waste Handler Details

Sequence No: 3
 Receive Date: 19960221
 Handler Name: SANFORD METAL PROCESSING, INC.
 Federal Waste Generator Code: 1
 Generator Code Description: Large Quantity Generator
 Source Type: Annual/Biennial Report

Hazardous Waste Handler Details

Sequence No: 1
 Receive Date: 19990512
 Handler Name: SANFORD METAL PROCESSING INC
 Federal Waste Generator Code: 2
 Generator Code Description: Small Quantity Generator
 Source Type: Notification

Waste Code Details

Hazardous Waste Code: D000
 Waste Code Description: DESCRIPTION

Hazardous Waste Code: D001
 Waste Code Description: IGNITABLE WASTE

Hazardous Waste Code: D002
 Waste Code Description: CORROSIVE WASTE

Hazardous Waste Code: D003
 Waste Code Description: REACTIVE WASTE

Hazardous Waste Code: D006
 Waste Code Description: CADMIUM

Hazardous Waste Code: D007
 Waste Code Description: CHROMIUM

Hazardous Waste Code: D035
 Waste Code Description: METHYL ETHYL KETONE

Hazardous Waste Code: F005
 Waste Code Description: THE FOLLOWING SPENT NONHALOGENATED SOLVENTS: TOLUENE, METHYL ETHYL KETONE, CARBON DISULFIDE, ISOBUTANOL, PYRIDINE, BENZENE, 2-ETHOXYETHANOL, AND 2-NITROPROPANE; ALL SPENT SOLVENT MIXTURES/BLENDS CONTAINING, BEFORE USE, A TOTAL OF TEN PERCENT OR MORE (BY VOLUME) OF ONE OR MORE OF THE ABOVE NONHALOGENATED SOLVENTS OR THOSE SOLVENTS LISTED IN F001, F002, OR F004; AND STILL BOTTOMS FROM THE RECOVERY OF THESE SPENT SOLVENTS AND SPENT SOLVENT MIXTURES.

Hazardous Waste Code: F006
 Waste Code Description: WASTEWATER TREATMENT SLUDGES FROM ELECTROPLATING OPERATIONS, EXCEPT FROM THE FOLLOWING PROCESSES: (1) SULFURIC ACID ANODIZING OF ALUMINUM; (2) TIN PLATING ON CARBON STEEL; (3) ZINC PLATING (SEGREGATED BASIS) ON CARBON STEEL; (4) ALUMINUM OR ZINC-ALUMINUM PLATING ON CARBON STEEL; (5) CLEANING/STRIPPING ASSOCIATED WITH TIN, ZINC, AND ALUMINUM PLATING ON CARBON STEEL; AND (6) CHEMICAL ETCHING AND MILLING OF ALUMINUM.

Hazardous Waste Code: F007
 Waste Code Description: SPENT CYANIDE PLATING BATH SOLUTIONS FROM ELECTROPLATING OPERATIONS.

Hazardous Waste Code: F008
 Waste Code Description: PLATING BATH RESIDUES FROM THE BOTTOM OF PLATING BATHS FROM ELECTROPLATING OPERATIONS IN WHICH CYANIDES ARE USED IN THE PROCESS.

Hazardous Waste Code: F009

Map Key	Number of Records	Direction	Distance (mi/ft)	Elev/Diff (ft)	Site	DB
---------	-------------------	-----------	------------------	----------------	------	----

Waste Code Description: SPENT STRIPPING AND CLEANING BATH SOLUTIONS FROM ELECTROPLATING OPERATIONS IN WHICH CYANIDES ARE USED IN THE PROCESS.

Owner/Operator Details

Owner/Operator Ind:	Current Owner	Street No:	
Type:	Private	Street 1:	990 O BRIEN DR
Name:	JOSE SANDOVAL	Street 2:	
Date Became Current:		City:	MENLO PARK
Date Ended Current:		State:	CA
Phone:	650-327-5172	Country:	
Source Type:	Notification	Zip Code:	94025

Historical Handler Details

Receive Dt:	19960221
Generator Code Description:	Large Quantity Generator
Handler Name:	SANFORD METAL PROCESSING, INC.
Receive Dt:	19920303
Generator Code Description:	Large Quantity Generator
Handler Name:	SANFORD METAL PROCESSING CO.
Receive Dt:	19900430
Generator Code Description:	Large Quantity Generator
Handler Name:	SANFORD METAL PROCESSING INC.

<u>8</u>	2 of 3	SSW	0.01 / 29.27	12.71 / 0	SUMMERBIO 980 O'BRIEN DRIVE MENLO PARK CA 94025	RCRA LQG
--------------------------	--------	------------	-------------------------	----------------------	--	-----------------

EPA Handler ID:	CAR000311167
Gen Status Universe:	Large Quantity Generator
Contact Name:	MARTIN SASAKI
Contact Address:	980 , O'BRIEN DRIVE , , MENLO PARK , CA, 94025 , US
Contact Phone No and Ext:	949-861-1841
Contact Email:	MARTIN@SUMMER.BIO
Contact Country:	US
County Name:	SAN MATEO
EPA Region:	09
Land Type:	Private
Receive Date:	20200824
Location Latitude:	37.475951
Location Longitude:	-122.147013

Violation/Evaluation Summary

Note: NO RECORDS: As of Jan 2021, there are no Compliance Monitoring and Enforcement (violation) records associated with this facility (EPA ID).

Handler Summary

Importer Activity:	No
Mixed Waste Generator:	No
Transporter Activity:	No
Transfer Facility:	No
Onsite Burner Exemption:	No
Furnace Exemption:	No
Underground Injection Activity:	No
Commercial TSD:	No
Used Oil Transporter:	No
Used Oil Transfer Facility:	No
Used Oil Processor:	No
Used Oil Refiner:	No

Map Key	Number of Records	Direction	Distance (mi/ft)	Elev/Diff (ft)	Site	DB
---------	-------------------	-----------	------------------	----------------	------	----

Used Oil Burner: No
 Used Oil Market Burner: No
 Used Oil Spec Marketer: No

Hazardous Waste Handler Details

Sequence No: 1
 Receive Date: 20200824
 Handler Name: SUMMERBIO
 Federal Waste Generator Code: 1
 Generator Code Description: Large Quantity Generator
 Source Type: Notification

Waste Code Details

Hazardous Waste Code: 551
 Waste Code Description: Laboratory waste chemicals
 Hazardous Waste Code: D001
 Waste Code Description: IGNITABLE WASTE
 Hazardous Waste Code: D002
 Waste Code Description: CORROSIVE WASTE

Owner/Operator Details

Owner/Operator Ind:	Current Operator	Street No:	980
Type:	Private	Street 1:	O'BRIEN DRIVE
Name:	SUMMERBIO	Street 2:	
Date Became Current:		City:	MENLO PARK
Date Ended Current:		State:	CA
Phone:		Country:	US
Source Type:	Notification	Zip Code:	94025

Owner/Operator Ind:	Current Owner	Street No:	7649
Type:	Private	Street 1:	SUNRISE BLVD.
Name:	R M PROPERTIES	Street 2:	SUITE G
Date Became Current:		City:	CITRUS HEIGHTS
Date Ended Current:		State:	CA
Phone:		Country:	US
Source Type:	Notification	Zip Code:	95610

8	3 of 3	SSW	0.01 / 29.27	12.71 / 0	SummerBio 980 OBRIEN DR MENLO PARK CA 94025	CERS HAZ
-------------------	--------	-----	--------------	-----------	---	----------

Site ID: 570213
 Latitude: 37.474570
 Longitude: -122.151900
 County:

Regulated Programs

EI ID:	10858795	EI Description:	Hazardous Waste Generator
EI ID:	10858795	EI Description:	Chemical Storage Facilities

Affiliations

Affil Type Desc: Identification Signer
 Entity Name: Jacob Cunningham
 Entity Title:

Map Key	Number of Records	Direction	Distance (mi/ft)	Elev/Diff (ft)	Site	DB
---------	-------------------	-----------	------------------	----------------	------	----

Address:
City:
State:
Country:
Zip Code:
Phone:

Affil Type Desc: Document Preparer
Entity Name: Jacob Cunningham
Entity Title:
Address:
City:
State:
Country:
Zip Code:
Phone:

Affil Type Desc: CUPA District
Entity Name: San Mateo County Environmental Health
Entity Title:
Address: 2000 Alameda de las Pulgas, Suite 100
City: San Mateo
State: CA
Country:
Zip Code: 94403
Phone: (650) 372-6200

Affil Type Desc: Parent Corporation
Entity Name: SummberBio
Entity Title:
Address:
City:
State:
Country:
Zip Code:
Phone:

<u>9</u>	1 of 2	SSE	0.01 / 29.70	12.88 / 0	1010 O'BRIEN LLC 980-990 O'BRIEN DRIVE MENLO PARK CA 94025	RCRA TSD
----------	--------	-----	--------------	-----------	--	----------

EPA Handler ID: CAC003011459
Gen Status Universe: No Report
Contact Name: MARK MORAGNE
Contact Address: 664 GILMAN STREET , , PALO ALTO , CA, 94301 ,
Contact Phone No and Ext: 650-444-5118
Contact Email: MMORAGNE@RANDMPROPERTIES.COM
Contact Country:
Land Type:
County Name: SAN MATEO
EPA Region: 09
Receive Date: 20190423
Location Latitude: 37.474596
Location Longitude: -122.151902

Violation/Evaluation Summary

Note: NO RECORDS: As of Jan 2021, there are no Compliance Monitoring and Enforcement (violation) records associated with this facility (EPA ID).

Handler Summary

Importer Activity: No
Mixed Waste Generator: No
Transporter Activity: No
Transfer Facility: No

Map Key	Number of Records	Direction	Distance (mi/ft)	Elev/Diff (ft)	Site	DB
Onsite Burner Exemption:		No				
Smelting, Melting and Refining:		No				
Underground Injection Control:		No				
Commercial TSD:		No				
Used Oil Transporter:		No				
Used Oil Transfer Facility:		No				
Used Oil Processor:		No				
Used Oil Refiner:		No				
Used Oil Burner:		No				
Used Oil Market Burner:		No				
Used Oil Spec Marketer:		No				

Hazardous Waste Handler Details

Sequence No: 1
 Receive Date: 20190423
 Handler Name: 1010 O'BRIEN LLC
 Federal Waste Generator Code: N
 Generator Code Description: Not a Generator, Verified Implementer
 Source Type: Implementer

Owner/Operator Details

Owner/Operator Ind:	Current Operator	Street No:	
Type:	Other	Street 1:	664 GILMAN STREET
Name:	MARK MORAGNE	Street 2:	
Date Became Current:		City:	PALO ALTO
Date Ended Current:		State:	CA
Phone:	650-444-5118	Country:	
Source Type:	Implementer	Zip Code:	94301

Owner/Operator Ind:	Current Owner	Street No:	
Type:	Other	Street 1:	664 GILMAN STREET
Name:	1010 O'BRIEN LLC	Street 2:	
Date Became Current:		City:	PALO ALTO
Date Ended Current:		State:	CA
Phone:	650-444-5118	Country:	
Source Type:	Implementer	Zip Code:	94301

9	2 of 2	SSE	0.01 / 29.70	12.88 / 0	1010 O'BRIEN LLC 980-990 O'BRIEN DRIVE MENLO PARK CA 94025	RCRA NON GEN
-------------------	--------	-----	--------------	-----------	--	-----------------

EPA Handler ID: CAC003011459
 Gen Status Universe: No Report
 Contact Name: MARK MORAGNE
 Contact Address: 664 GILMAN STREET , , PALO ALTO , CA, 94301 ,
 Contact Phone No and Ext: 650-444-5118
 Contact Email: MMORAGNE@RANDMPROPERTIES.COM
 Contact Country:
 County Name: SAN MATEO
 EPA Region: 09
 Land Type:
 Receive Date: 20190423
 Location Latitude: 37.474596
 Location Longitude: -122.151902

Violation/Evaluation Summary

Note: NO RECORDS: As of Jan 2021, there are no Compliance Monitoring and Enforcement (violation) records associated with this facility (EPA ID).

Handler Summary

Map Key	Number of Records	Direction	Distance (mi/ft)	Elev/Diff (ft)	Site	DB
---------	-------------------	-----------	------------------	----------------	------	----

Importer Activity: No
Mixed Waste Generator: No
Transporter Activity: No
Transfer Facility: No
Onsite Burner Exemption: No
Furnace Exemption: No
Underground Injection Activity: No
Commercial TSD: No
Used Oil Transporter: No
Used Oil Transfer Facility: No
Used Oil Processor: No
Used Oil Refiner: No
Used Oil Burner: No
Used Oil Market Burner: No
Used Oil Spec Marketer: No

Hazardous Waste Handler Details

Sequence No: 1
Receive Date: 20190423
Handler Name: 1010 O'BRIEN LLC
Source Type: Implementer
Federal Waste Generator Code: N
Generator Code Description: Not a Generator, Verified

Owner/Operator Details

Owner/Operator Ind: Current Owner	Street No:	
Type: Other	Street 1:	664 GILMAN STREET
Name: 1010 O'BRIEN LLC	Street 2:	
Date Became Current:	City:	PALO ALTO
Date Ended Current:	State:	CA
Phone: 650-444-5118	Country:	
Source Type: Implementer	Zip Code:	94301

Owner/Operator Ind: Current Operator	Street No:	
Type: Other	Street 1:	664 GILMAN STREET
Name: MARK MORAGNE	Street 2:	
Date Became Current:	City:	PALO ALTO
Date Ended Current:	State:	CA
Phone: 650-444-5118	Country:	
Source Type: Implementer	Zip Code:	94301

10	1 of 1	SW	0.01 / 30.07	12.96 / 1	IONPATH INC 960 O'BRIEN DRIVE MENLO PARK CA 94025	RCRA SQG
--------------------	--------	----	--------------	-----------	---	----------

EPA Handler ID: CAR000286393
Gen Status Universe: Small Quantity Generator
Contact Name: JASON PTACEK
Contact Address: 960 , O'BRIEN DRIVE , , MENLO PARK , CA, 94025 , US
Contact Phone No and Ext: 833-466-7284
Contact Email: JPTACEK@IONPATH.COM
Contact Country: US
County Name: SAN MATEO
EPA Region: 09
Land Type: Private
Receive Date: 20180731
Location Latitude: 37.475951
Location Longitude: -122.147013

Violation/Evaluation Summary

Note: NO RECORDS: As of Jan 2021, there are no Compliance Monitoring and Enforcement (violation) records

Map Key	Number of Records	Direction	Distance (mi/ft)	Elev/Diff (ft)	Site	DB
---------	-------------------	-----------	------------------	----------------	------	----

associated with this facility (EPA ID).

Handler Summary

Importer Activity: No
Mixed Waste Generator: No
Transporter Activity: No
Transfer Facility: No
Onsite Burner Exemption: No
Furnace Exemption: No
Underground Injection Activity: No
Commercial TSD: No
Used Oil Transporter: No
Used Oil Transfer Facility: No
Used Oil Processor: No
Used Oil Refiner: No
Used Oil Burner: No
Used Oil Market Burner: No
Used Oil Spec Marketer: No

Hazardous Waste Handler Details

Sequence No: 1
Receive Date: 20180731
Handler Name: IONPATH INC
Federal Waste Generator Code: 2
Generator Code Description: Small Quantity Generator
Source Type: Notification

Waste Code Details

Hazardous Waste Code: 214
Waste Code Description: Unspecified solvent mixture

Hazardous Waste Code: 331
Waste Code Description: Off-specification, aged, or surplus organics

Hazardous Waste Code: 352
Waste Code Description: Other organic solids

Hazardous Waste Code: 551
Waste Code Description: Laboratory waste chemicals

Hazardous Waste Code: D002
Waste Code Description: CORROSIVE WASTE

Hazardous Waste Code: F003
Waste Code Description: THE FOLLOWING SPENT NONHALOGENATED SOLVENTS: XYLENE, ACETONE, ETHYL ACETATE, ETHYL BENZENE, ETHYL ETHER, METHYL ISOBUTYL KETONE, N-BUTYL ALCOHOL, CYCLOHEXANONE, AND METHANOL; ALL SPENT SOLVENT MIXTURES/BLENDS CONTAINING, BEFORE USE, ONLY THE ABOVE SPENT NONHALOGENATED SOLVENTS; AND ALL SPENT SOLVENT MIXTURES/BLENDS CONTAINING, BEFORE USE, ONE OR MORE OF THE ABOVE NONHALOGENATED SOLVENTS, AND A TOTAL OF TEN PERCENT OR MORE (BY VOLUME) OF ONE OR MORE OF THOSE SOLVENTS LISTED IN F001, F002, F004, AND F005; AND STILL BOTTOMS FROM THE RECOVERY OF THESE SPENT SOLVENTS AND SPENT SOLVENT MIXTURES.

Owner/Operator Details

Owner/Operator Ind: Current Operator	Street No: 960
Type: Private	Street 1: O'BRIEN DRIVE
Name: IONPATH INC.	Street 2:
Date Became Current:	City: MENLO PARK
Date Ended Current:	State: CA
Phone:	Country: US
Source Type: Notification	Zip Code: 94025

Map Key	Number of Records	Direction	Distance (mi/ft)	Elev/Diff (ft)	Site	DB
Owner/Operator Ind:	Current Owner				Street No: 1624	
Type:	Private				Street 1: FRANKLIN STREET STE 1115	
Name:	BALCO PROPERTIES LTD LLC				Street 2:	
Date Became Current:					City: OAKLAND	
Date Ended Current:					State: CA	
Phone:	510-663-6191				Country: US	
Source Type:	Notification				Zip Code: 94612	

[11](#) 1 of 1 SSE 0.01 / 31.40 12.88 / 0 1010 O'BRIEN LLC 980-990 O'BRIEN DRIVE MENLO PARK CA 94025 [FINDS/FRS](#)

Registry ID: 110070576389
FIPS Code: 06081
HUC Code:
Site Type Name: STATIONARY
Location Description:
Supplemental Location:
Create Date: 20-AUG-19
Update Date:
Interest Types: OTHER HAZARDOUS WASTE ACTIVITIES, TRANSPORTER
SIC Codes:
SIC Code Descriptions:
NAICS Codes:
NAICS Code Descriptions:
Conveyor:
Federal Facility Code:
Federal Agency Name:
Tribal Land Code:
Tribal Land Name:
Congressional Dist No:
Census Block Code:
EPA Region Code: 09
County Name: SAN MATEO
US/Mexico Border Ind:
Latitude:
Longitude:
Reference Point:
Coord Collection Method:
Accuracy Value:
Datum: NAD83
Source:
Facility Detail Rprt URL: https://ofmpub.epa.gov/frs_public2/fii_query_detail.disp_program_facility?p_registry_id=110070576389
Program Acronyms:

RCRAINFO:CAC003011459

[12](#) 1 of 9 SSE 0.01 / 31.50 13.00 / 1 NOREN PRODUCTS 1010 OBRIEN DR MENLO PARK CA 94025 [FINDS/FRS](#)

Registry ID: 110002765455
FIPS Code: 06081
HUC Code: 18050004
Site Type Name: STATIONARY
Location Description:
Supplemental Location:
Create Date: 01-MAR-00
Update Date: 14-OCT-15
Interest Types: SQG, STATE MASTER
SIC Codes:
SIC Code Descriptions:
NAICS Codes: 334513
NAICS Code Descriptions: INSTRUMENTS AND RELATED PRODUCTS MANUFACTURING FOR MEASURING, DISPLAYING, AND CONTROLLING INDUSTRIAL PROCESS VARIABLES.

Map Key	Number of Records	Direction	Distance (mi/ft)	Elev/Diff (ft)	Site	DB
Conveyor:		FRS-GEOCODE				
Federal Facility Code:						
Federal Agency Name:						
Tribal Land Code:						
Tribal Land Name:						
Congressional Dist No:		14				
Census Block Code:		060816118001030				
EPA Region Code:		09				
County Name:		SAN MATEO				
US/Mexico Border Ind:						
Latitude:		37.47492				
Longitude:		-122.15135				
Reference Point:		CENTER OF A FACILITY OR STATION				
Coord Collection Method:		ADDRESS MATCHING-HOUSE NUMBER				
Accuracy Value:		30				
Datum:		NAD83				
Source:						
Facility Detail Rprt URL:		https://ofmpub.epa.gov/frs_public2/fii_query_detail.disp_program_facility?p_registry_id=110002765455				
Program Acronyms:						

CA-ENVIROVIEW:52395, HWTS-DATAMART:CAD981985765, RCRAINFO:CAD981985765

12	2 of 9	SSE	0.01 / 31.50	13.00 / 1	NOREN PRODUCTS INC 1010 O'BRIEN MENLO PARK CA 94025	SANMATEO CUPA
--------------------	--------	-----	--------------	-----------	---	------------------

Facility ID: FA0007584

Detail(s)

Program Category: STORMWATER
Billing Status: Inactive, non-billable
Program Element: STORMWATER ANNUAL FEE - INSP FREQ EVERY 2 YRS

Program Category: BUSINESS PLAN PROGRAM
Billing Status: Inactive, non-billable
Program Element: STORES HAZ MAT <1,199GAL,9,999LB,4,799CF

Program Category: HAZARDOUS WASTE PROGRAM
Billing Status: Inactive, non-billable
Program Element: GENERATES & RECYCLES WASTE OIL/SOLVENT

12	3 of 9	SSE	0.01 / 31.50	13.00 / 1	NOREN PRODUCTS INC 1010 O'BRIEN DR MENLO PARK CA 94025	HAZNET
--------------------	--------	-----	--------------	-----------	--	--------

SIC Code:	3334	Mailing City:	MENLO PARK
NAICS Code:	331312	Mailing State:	CA
EPA ID:	CAL000337985	Mailing Zip:	940250000
Create Date:	11/20/2008	Region Code:	2
Fac Act Ind:	Yes	Owner Name:	KIMBERELY DAWN & CHERYL WEBSTER
Inact Date:		Owner Addr 1:	1010 O'BRIEN DR
County Code:	41	Owner Addr 2:	
County Name:	San Mateo	Owner City:	MENLO PARK
Mail Name:		Owner State:	CA
Mailing Addr 1:	1010 O'BRIEN DR	Owner Zip:	940250000
Mailing Addr 2:		Owner Phone:	6503229500
Owner Fax:	6503241348		

Contact Information

--
Contact Name: KIMBERLEY DAWN
Street Address 1: 1010 O'BRIEN DR
Street Address 2:

Map Key	Number of Records	Direction	Distance (mi/ft)	Elev/Diff (ft)	Site	DB
City:		MENLO PARK				
State:		CA				
Zip:		94025				
Phone:		6503229500				
--		--				
--		--				
Tanner Information						
--		--				
Generator EPA ID:		CAL000337985				
Generator County Code:		41				
Generator County:		San Mateo				
TSD EPA ID:		ARD981057870				
TSD County Code:		99				
TSD County:		Unknown				
State Waste Code:		212				
State Waste Code Desc.:		Oxygenated solvents (acetone, butanol, ethyl acetate, etc.)				
Method Code:		H061				
Method Description:		FUEL BLENDING PRIOR TO ENERGY RECOVERY AT ANOTHER SITE				
Tons:		0.1815				
Year:		2009				
--		--				
Generator EPA ID:		CAL000337985				
Generator County Code:		41				
Generator County:		San Mateo				
TSD EPA ID:		CAD044429835				
TSD County Code:		19				
TSD County:		Los Angeles				
State Waste Code:		223				
State Waste Code Desc.:		Unspecified oil-containing waste				
Method Code:		H141				
Method Description:		STORAGE, BULKING, AND/OR TRANSFER OFF SITE--NO TREATMENT/RECOVERY (H010-H129) OR (H131-H135)				
Tons:		0.10425				
Year:		2015				
--		--				
Generator EPA ID:		CAL000337985				
Generator County Code:		41				
Generator County:		San Mateo				
TSD EPA ID:		CAD059494310				
TSD County Code:		43				
TSD County:		Santa Clara				
State Waste Code:		551				
State Waste Code Desc.:		Laboratory waste chemicals				
Method Code:		H141				
Method Description:		STORAGE, BULKING, AND/OR TRANSFER OFF SITE--NO TREATMENT/RECOVERY (H010-H129) OR (H131-H135)				
Tons:		0.0665				
Year:		2015				
--		--				

[12](#)

4 of 9

SSE

0.01 /
31.50

13.00 /
1

NOREN PRODUCTS INC
1010 O'BRIEN DR
MENLO PARK CA 940020000

HAZNET

SIC Code:
NAICS Code:
EPA ID: CAL000005284
Create Date: 11/14/1989
Fac Act Ind: No
Inact Date: 6/30/1995
County Code: 41
County Name: San Mateo
Mail Name:
Mailing Addr 1: 1010 O'BRIEN DR
Mailing Addr 2:
Owner Fax:

Mailing City: MENLO PARK
Mailing State: CA
Mailing Zip: 940020000
Region Code: 2
Owner Name: NOREN DON W
Owner Addr 1: --
Owner Addr 2: --
Owner City: --
Owner State: 99
Owner Zip: --
Owner Phone: 0000000000

Contact Information

Map Key	Number of Records	Direction	Distance (mi/ft)	Elev/Diff (ft)	Site	DB
--		--				
Contact Name:		INACT. PER 95 FEES JV				
Street Address 1:		--				
Street Address 2:						
City:		--				
State:		99				
Zip:		--				
Phone:		--				
--		--				

12	5 of 9	SSE	0.01 / 31.50	13.00 / 1	NOREN PRODUCTS INC 1010 OBRIEN DR MENLO PARK CA 940250000	HAZNET
SIC Code:	3443			Mailing City:	MENLO PARK	
NAICS Code:	33242			Mailing State:	CA	
EPA ID:	CAD981985765			Mailing Zip:	940251409	
Create Date:	7/3/1987			Region Code:	2	
Fac Act Ind:	No			Owner Name:	MERILLYN J NOREN-NOREN PRODUCTS INC	
Inact Date:	6/30/2010			Owner Addr 1:	98 BELBROOK WAY	
County Code:	41			Owner Addr 2:		
County Name:	San Mateo			Owner City:	ATHERTON	
Mail Name:	NOREN PRODUCTS, INC			Owner State:	CA	
Mailing Addr 1:	1010 OBRIEN DR			Owner Zip:	940276406	
Mailing Addr 2:				Owner Phone:	6508541240	
Owner Fax:	6508541898					

Contact Information

--
Contact Name: MIKE TATE
Street Address 1: 1010 OBRIEN DR
Street Address 2:
City: MENLO PARK
State: CA
Zip: 940251409
Phone: 6504444689
--
--

Tanner Information

--
Generator EPA ID: CAD981985765
Generator County Code: 41
Generator County: San Mateo
TSD EPA ID: CAD009452657
TSD County Code: 41
TSD County: San Mateo
State Waste Code: 212
State Waste Code Desc.: Oxygenated solvents (acetone, butanol, ethyl acetate, etc.)
Method Code: R01
Method Description: Recycler
Tons: 0.0825
Year: 2002
--
Generator EPA ID: CAD981985765
Generator County Code: 41
Generator County: San Mateo
TSD EPA ID: CAD059494310
TSD County Code: 43
TSD County: Santa Clara
State Waste Code: 214
State Waste Code Desc.: Unspecified solvent mixture
Method Code: H141
Method Description: STORAGE, BULKING, AND/OR TRANSFER OFF SITE--NO TREATMENT/RECOVERY (H010-H129) OR (H131-H135)
Tons: 0.072
Year: 2009
--

Map Key	Number of Records	Direction	Distance (mi/ft)	Elev/Diff (ft)	Site	DB
Generator EPA ID:			CAD981985765			
Generator County Code:			41			
Generator County:			San Mateo			
TSD EPA ID:			ARD981057870			
TSD County Code:			99			
TSD County:			Unknown			
State Waste Code:			331			
State Waste Code Desc.:			Off-specification, aged or surplus organics			
Method Code:			H061			
Method Description:			FUEL BLENDING PRIOR TO ENERGY RECOVERY AT ANOTHER SITE			
Tons:			0.198			
Year:			2014			
--			--			
Generator EPA ID:			CAD981985765			
Generator County Code:			41			
Generator County:			San Mateo			
TSD EPA ID:			CAD982444481			
TSD County Code:			36			
TSD County:			San Bernardino			
State Waste Code:			331			
State Waste Code Desc.:			Off-specification, aged or surplus organics			
Method Code:			H129			
Method Description:			OTHER TREATMENT			
Tons:			0.4			
Year:			2009			
--			--			
Generator EPA ID:			CAD981985765			
Generator County Code:			41			
Generator County:			San Mateo			
TSD EPA ID:			UTD981552177			
TSD County Code:			99			
TSD County:			Unknown			
State Waste Code:			551			
State Waste Code Desc.:			Laboratory waste chemicals			
Method Code:			H040			
Method Description:			INCINERATION--THERMAL DESTRUCTION OTHER THAN USE AS A FUEL			
Tons:			0.085			
Year:			2009			
--			--			
Generator EPA ID:			CAD981985765			
Generator County Code:			41			
Generator County:			San Mateo			
TSD EPA ID:			CAD009452657			
TSD County Code:			41			
TSD County:			San Mateo			
State Waste Code:			612			
State Waste Code Desc.:			Household waste			
Method Code:			H141			
Method Description:			STORAGE, BULKING, AND/OR TRANSFER OFF SITE--NO TREATMENT/RECOVERY (H010-H129) OR (H131-H135)			
Tons:			0.0175			
Year:			2006			
--			--			
Generator EPA ID:			CAD981985765			
Generator County Code:			41			
Generator County:			San Mateo			
TSD EPA ID:			CAD009452657			
TSD County Code:			41			
TSD County:			San Mateo			
State Waste Code:			741			
State Waste Code Desc.:			Liquids with halogenated organic compounds >= 1,000 Mg./L			
Method Code:			H061			
Method Description:			FUEL BLENDING PRIOR TO ENERGY RECOVERY AT ANOTHER SITE			
Tons:			0.22935			
Year:			2006			
--			--			
Generator EPA ID:			CAD981985765			
Generator County Code:			41			
Generator County:			San Mateo			

Map Key	Number of Records	Direction	Distance (mi/ft)	Elev/Diff (ft)	Site	DB
<hr/>						
TSD EPA ID:		CAD009452657				
TSD County Code:		41				
TSD County:		San Mateo				
State Waste Code:		741				
State Waste Code Desc.:		Liquids with halogenated organic compounds >= 1,000 Mg./L				
Method Code:		R01				
Method Description:		Recycler				
Tons:		0.22935				
Year:		2002				
--		--				
Generator EPA ID:		CAD981985765				
Generator County Code:		41				
Generator County:		San Mateo				
TSD EPA ID:		CAD009452657				
TSD County Code:		41				
TSD County:		San Mateo				
State Waste Code:		741				
State Waste Code Desc.:		Liquids with halogenated organic compounds >= 1,000 Mg./L				
Method Code:		R01				
Method Description:		Recycler				
Tons:		0.4587				
Year:		2004				
--		--				
Generator EPA ID:		CAD981985765				
Generator County Code:		41				
Generator County:		San Mateo				
TSD EPA ID:		CAD009452657				
TSD County Code:		41				
TSD County:		San Mateo				
State Waste Code:		741				
State Waste Code Desc.:		Liquids with halogenated organic compounds >= 1,000 Mg./L				
Method Code:		R01				
Method Description:		Recycler				
Tons:		0.68805				
Year:		2006				
--		--				

[12](#)

6 of 9

SSE

**0.01 /
31.50**

**13.00 /
1**

**1010 OBRIEN DR
MENLO PARK CA 940250000**

**HIST
MANIFEST**

Gen EPA ID: CAD981985765
Create Date: 07/03/1987 0:00
Inact Date: 6/30/2010 0:00:00
Facility Mail Street: 1010 OBRIEN DR
Facility Mail City: MENLO PARK
Facility Mail State: CA
Facility Mail Zip: 940251409
Contact Phone(s): 6504444689
File Year(s): 1988; 1989
Contact Name(s): MIKE TATE

Tanner Information

Method Description:
Tons: 0
Year: 1989
Generator County Code: 41
Generator County: San Mateo
Method Code:
Tsd County Code: 43
Tsd County: Santa Clara
State Waste Code:
State Waste Code Desc:
Tsd Epa ID: CAD059494310

Map Key	Number of Records	Direction	Distance (mi/ft)	Elev/Diff (ft)	Site	DB
---------	-------------------	-----------	------------------	----------------	------	----

Tanner Information

Method Description:

Tons: 0
 Year: 1988
 Generator County Code: 41
 Generator County: San Mateo
 Method Code:
 Tsd County Code: 43
 Tsd County: Santa Clara
 State Waste Code:
 State Waste Code Desc:
 Tsd Epa ID: CAD059494310

Tanner Information

Method Description:

Tons: 0.45
 Year: 1988
 Generator County Code: 41
 Generator County: San Mateo
 Method Code: D99
 Tsd County Code: 43
 Tsd County: Santa Clara
 State Waste Code: 214
 State Waste Code Desc: Unspecified solvent mixture
 Tsd Epa ID: CAD059494310

Tanner Information

Method Description:

Tons: 0.68
 Year: 1989
 Generator County Code: 41
 Generator County: San Mateo
 Method Code: D99
 Tsd County Code: 43
 Tsd County: Santa Clara
 State Waste Code: 214
 State Waste Code Desc: Unspecified solvent mixture
 Tsd Epa ID: CAD059494310

12	7 of 9	SSE	0.01 / 31.50	13.00 / 1	NOREN PRODUCTS INC 1010 OBRIEN DR MENLO PARK CA 94025	DELISTED HAZ
--------------------	--------	-----	--------------	-----------	---	-----------------

Siteid: 52395
 Latitude: 37.474506
 Longitude: -122.151450
 Original Source: CHAZ
 Record Date: 20-OCT-2017

12	8 of 9	SSE	0.01 / 31.50	13.00 / 1	NOREN PRODUCTS INC 1010 OBRIEN DR MENLO PARK CA	DELISTED COUNTY
--------------------	--------	-----	--------------	-----------	---	--------------------

Original Source Facility ID: 449098-T10000010914
 Original Source Name: San Mateo County - LOP List
 Record Date: 21-JUN-2018

12	9 of 9	SSE	0.01 / 31.50	13.00 / 1	NOREN PRODUCTS INC 1010 OBRIEN DR	SANMATEO LOP
--------------------	--------	-----	--------------	-----------	--------------------------------------	-----------------

Map Key	Number of Records	Direction	Distance (mi/ft)	Elev/Diff (ft)	Site	DB
---------	-------------------	-----------	------------------	----------------	------	----

MENLO PARK CA

Case No: 449098
 APN: 055422100
 Case Type: U- Undetermined affected
 Global ID: T10000010914

LUST Status

Status: 9- Case Closed

13	1 of 3	SE	0.01 / 31.80	13.03 / 1	SANFORD METAL PROCESSING CO 990 OBRIEN MENLO PARK CA 94025	SANMATEO CUPA
--------------------	--------	----	--------------	-----------	---	------------------

Facility ID: FA0017617

Detail(s)

Program Category: BUSINESS PLAN PROGRAM
 Billing Status: Active, billable
 Program Element: STORES HAZ MAT >32000GAL, 224000LB, 112000CF

Program Category: CONDITIONALLY AUTHORIZED (CA)
 Billing Status: Inactive, non-billable
 Program Element: CONDITIONAL AUTHORIZED (CA)

Program Category: HAZARDOUS WASTE PROGRAM
 Billing Status: Active, billable
 Program Element: GEN <1 TONS HAZ WASTE/YR

Program Category: PERMIT BY RULE (PBR)
 Billing Status: Inactive, non-billable
 Program Element: PERMIT BY RULE (PBR)

Program Category: CONDITIONALLY AUTHORIZED (CA)
 Billing Status: Inactive, non-billable
 Program Element: CONDITIONAL AUTHORIZED (CA)

Program Category: CALARP PROGRAM
 Billing Status: Inactive, non-billable
 Program Element: CALARP - GENERAL

Program Category: STORMWATER
 Billing Status: Inactive, non-billable
 Program Element: STORMWATER ANNUAL INSPECTION FEE

13	2 of 3	SE	0.01 / 31.80	13.03 / 1	San Mateo Co OES 990 OBrien Dr Menlo Park CA	CHMIRS
--------------------	--------	----	--------------	-----------	--	--------

Control No:
 Notified Date Time: 4/16/1998 10:49:38 AM
 County: San Mateo County
 URL:
 Notified Date Year: 1998

13	3 of 3	SE	0.01 / 31.80	13.03 / 1	SANFORD METAL PROCESSING 990 O'BRIAN DRIVE MENLO PARK CA 94025	HHSS
--------------------	--------	----	--------------	-----------	--	------

County: San Mateo
 Pdf File Url: <http://geotracker.waterboards.ca.gov/ustpdfs/pdf/0002c259.pdf>

Map Key	Number of Records	Direction	Distance (mi/ft)	Elev/Diff (ft)	Site	DB
14	1 of 2	SW	0.01 / 33.51	12.95 / 1	IONPATH INC 960 OBRIEN MENLO PARK CA 94025	SANMATEO CUPA

Facility ID: FA0064675

Detail(s)

Program Category: HAZARDOUS WASTE PROGRAM
Billing Status: Active, billable
Program Element: GENERATES <27 GAL/YEAR

Program Category: MEDICAL WASTE
Billing Status: Active, billable
Program Element: SQG OFF-SITE TREATMENT (1-199 LB/MO)

Program Category: BUSINESS PLAN PROGRAM
Billing Status: Active, billable
Program Element: STORES HAZ MAT <219GAL,1,999LB, 879CF

14	2 of 2	SW	0.01 / 33.51	12.95 / 1	IONPATH INC 960 O'BRIEN DRIVE MENLO PARK CA 94025	FINDS/FRS
--------------------	--------	----	--------------	-----------	---	-----------

Registry ID: 110070430689
FIPS Code: 06081
HUC Code:
Site Type Name: STATIONARY
Location Description:
Supplemental Location:
Create Date: 31-DEC-18
Update Date:
Interest Types: SQG
SIC Codes:
SIC Code Descriptions:
NAICS Codes: 541714
NAICS Code Descriptions:
Conveyor:
Federal Facility Code:
Federal Agency Name:
Tribal Land Code:
Tribal Land Name:
Congressional Dist No:
Census Block Code:
EPA Region Code: 09
County Name: SAN MATEO
US/Mexico Border Ind:
Latitude:
Longitude:
Reference Point:
Coord Collection Method:
Accuracy Value:
Datum: NAD83
Source:
Facility Detail Rprt URL: https://ofmpub.epa.gov/frs_public2/fii_query_detail.disp_program_facility?p_registry_id=110070430689
Program Acronyms:

RCRAINFO:CAR000286393

15	1 of 7	SE	0.01 / 40.24	12.74 / 0	DEPT OF INTERIOR/US GEOLOGICAL SURVEY	HAZNET
--------------------	--------	----	--------------	-----------	--	--------

Map Key	Number of Records	Direction	Distance (mi/ft)	Elev/Diff (ft)	Site	DB
---------	-------------------	-----------	------------------	----------------	------	----

1020 O'BRIEN DR
MENLO PARK CA 940251409

SIC Code:		Mailing City:	MENLO PARK
NAICS Code:		Mailing State:	CA
EPA ID:	CAC002636693	Mailing Zip:	94025
Create Date:	11/13/2008	Region Code:	2
Fac Act Ind:	No	Owner Name:	U S DEPT OF INTERIOR
Inact Date:	5/13/2009	Owner Addr 1:	345 MIDDLEFIELD MS 225
County Code:	41	Owner Addr 2:	
County Name:	San Mateo	Owner City:	MENLO PARK
Mail Name:	TERRY FRIES	Owner State:	CA
Mailing Addr 1:	345 MIDDLEFIELD MS 225	Owner Zip:	94025
Mailing Addr 2:		Owner Phone:	6503295281
Owner Fax:			

Contact Information

-- --
Contact Name: TERRY FRIES
Street Address 1: 345 MIDDLEFIELD MS 225
Street Address 2:
City: MENLO PARK
State: CA
Zip: 94025
Phone: 6503295281

Tanner Information

-- --
Generator EPA ID: CAC002636693
Generator County Code: 41
Generator County: San Mateo
TSD EPA ID: CAD028409019
TSD County Code: 19
TSD County: Los Angeles
State Waste Code: 141
State Waste Code Desc.: Off-specification, aged or surplus inorganics
Method Code: H141
Method Description: STORAGE, BULKING, AND/OR TRANSFER OFF SITE--NO TREATMENT/RECOVERY (H010-H129) OR (H131-H135)
Tons: 0.026
Year: 2008
-- --
Generator EPA ID: CAC002636693
Generator County Code: 41
Generator County: San Mateo
TSD EPA ID: CAD028409019
TSD County Code: 19
TSD County: Los Angeles
State Waste Code: 331
State Waste Code Desc.: Off-specification, aged or surplus organics
Method Code: H061
Method Description: FUEL BLENDING PRIOR TO ENERGY RECOVERY AT ANOTHER SITE
Tons: 0.026
Year: 2008
-- --

15

2 of 7

SE

0.01 /
40.24

12.74 /
0

UNITED STATES GEOLOGICAL
SURVEY
1020 O'BRIEN DR
MENLO PARK CA 94025

HAZNET

SIC Code:		Mailing City:	MENLO PARK
NAICS Code:		Mailing State:	CA
EPA ID:	CAC002582101	Mailing Zip:	94025
Create Date:	9/20/2004	Region Code:	2
Fac Act Ind:	No	Owner Name:	UNITED STATES GEOLOGICAL SURVEY
Inact Date:	4/25/2005	Owner Addr 1:	345 MIDDLEFIELD RD MS 225

Map Key	Number of Records	Direction	Distance (mi/ft)	Elev/Diff (ft)	Site	DB
---------	-------------------	-----------	------------------	----------------	------	----

County Code:	41				Owner Addr 2:	
County Name:	San Mateo				Owner City:	MENLO PARK
Mail Name:	TERRY FRIES				Owner State:	CA
Mailing Addr 1:	345 MIDDLEFIELD RD MS 225				Owner Zip:	94025
Mailing Addr 2:					Owner Phone:	6503295281
Owner Fax:						

Contact Information

--	--					
Contact Name:	TERRY FRIES					
Street Address 1:	345 MIDDLEFIELD RD MS 225					
Street Address 2:						
City:	MENLO PARK					
State:	CA					
Zip:	94025					
Phone:	6503295281					
--	--					
--	--					

Tanner Information

--	--					
Generator EPA ID:	CAC002582101					
Generator County Code:	41					
Generator County:	San Mateo					
TSD EPA ID:	CAD059494310					
TSD County Code:	43					
TSD County:	Santa Clara					
State Waste Code:	181					
State Waste Code Desc.:	Other inorganic solid waste					
Method Code:						
Method Description:						
Tons:	0.0525					
Year:	2004					
--	--					

--	--					
Generator EPA ID:	CAC002582101					
Generator County Code:	41					
Generator County:	San Mateo					
TSD EPA ID:	OHD000816629					
TSD County Code:	99					
TSD County:	Unknown					
State Waste Code:	181					
State Waste Code Desc.:	Other inorganic solid waste					
Method Code:						
Method Description:						
Tons:	0.535					
Year:	2004					
--	--					

--	--					
Generator EPA ID:	CAC002582101					
Generator County Code:	41					
Generator County:	San Mateo					
TSD EPA ID:	UTD981552177					
TSD County Code:	99					
TSD County:	Unknown					
State Waste Code:	261					
State Waste Code Desc.:	Polychlorinated biphenyls and material containing PCBs					
Method Code:	T03					
Method Description:	Treatment, incineration					
Tons:	0.2204					
Year:	2005					
--	--					

--	--					
Generator EPA ID:	CAC002582101					
Generator County Code:	41					
Generator County:	San Mateo					
TSD EPA ID:	CAD059494310					
TSD County Code:	43					
TSD County:	Santa Clara					
State Waste Code:	343					
State Waste Code Desc.:	Unspecified organic liquid mixture					
Method Code:						
Method Description:						

Map Key	Number of Records	Direction	Distance (mi/ft)	Elev/Diff (ft)	Site	DB
Tons:			0.095			
Year:			2004			
--			--			
Generator EPA ID:			CAC002582101			
Generator County Code:			41			
Generator County:			San Mateo			
TSD EPA ID:			CAD059494310			
TSD County Code:			43			
TSD County:			Santa Clara			
State Waste Code:			352			
State Waste Code Desc.:			Other organic solids			
Method Code:						
Method Description:						
Tons:			0.005			
Year:			2004			
--			--			
Generator EPA ID:			CAC002582101			
Generator County Code:			41			
Generator County:			San Mateo			
TSD EPA ID:			CAD009452657			
TSD County Code:			41			
TSD County:			San Mateo			
State Waste Code:			D001			
State Waste Code Desc.:						
Method Code:			R01			
Method Description:			Recycler			
Tons:			1.251			
Year:			2004			
--			--			

15 3 of 7 SE 0.01 / 40.24 12.74 / 0 US GEOLOGICAL SURVEY
1020 OBRIEN DR HAZNET
MENLO PARK CA 940251409

SIC Code:		Mailing City:	MENLO PARK
NAICS Code:		Mailing State:	CA
EPA ID:	CAC002811222	Mailing Zip:	940251409
Create Date:		Region Code:	
Fac Act Ind:		Owner Name:	
Inact Date:		Owner Addr 1:	
County Code:	41	Owner Addr 2:	
County Name:	San Mateo	Owner City:	
Mail Name:		Owner State:	
Mailing Addr 1:	1020 OBRIEN DR	Owner Zip:	
Mailing Addr 2:		Owner Phone:	
Owner Fax:			

--

Additional Contact Information

--

Contact Name: MICHAEL RAMIREZ
Phone: 6503295474

--

--

Tanner Information

--

Generator EPA ID: CAC002811222
Generator County Code: 41
Generator County: San Mateo
TSD EPA ID: TXD982290140
TSD County Code: 99
TSD County: Unknown
State Waste Code: 141
State Waste Code Desc.: Off-specification, aged or surplus inorganics
Method Code: H129
Method Description: OTHER TREATMENT
Tons: 0.133
Year: 2015

Map Key	Number of Records	Direction	Distance (mi/ft)	Elev/Diff (ft)	Site	DB
--		--				
Generator EPA ID:		CAC002811222				
Generator County Code:		41				
Generator County:		San Mateo				
TSD EPA ID:		CAD059494310				
TSD County Code:		43				
TSD County:		Santa Clara				
State Waste Code:		141				
State Waste Code Desc.:		Off-specification, aged or surplus inorganics				
Method Code:		H141				
Method Description:		STORAGE, BULKING, AND/OR TRANSFER OFF SITE--NO TREATMENT/RECOVERY (H010-H129) OR (H131-H135)				
Tons:		0.0195				
Year:		2015				
--		--				
Generator EPA ID:		CAC002811222				
Generator County Code:		41				
Generator County:		San Mateo				
TSD EPA ID:		CAD059494310				
TSD County Code:		43				
TSD County:		Santa Clara				
State Waste Code:		331				
State Waste Code Desc.:		Off-specification, aged or surplus organics				
Method Code:		H141				
Method Description:		STORAGE, BULKING, AND/OR TRANSFER OFF SITE--NO TREATMENT/RECOVERY (H010-H129) OR (H131-H135)				
Tons:		0.057				
Year:		2015				
--		--				
Generator EPA ID:		CAC002811222				
Generator County Code:		41				
Generator County:		San Mateo				
TSD EPA ID:		TXD982290140				
TSD County Code:		99				
TSD County:		Unknown				
State Waste Code:		331				
State Waste Code Desc.:		Off-specification, aged or surplus organics				
Method Code:		H141				
Method Description:		STORAGE, BULKING, AND/OR TRANSFER OFF SITE--NO TREATMENT/RECOVERY (H010-H129) OR (H131-H135)				
Tons:		0.076				
Year:		2015				
--		--				
Generator EPA ID:		CAC002811222				
Generator County Code:		41				
Generator County:		San Mateo				
TSD EPA ID:		CAD059494310				
TSD County Code:		43				
TSD County:		Santa Clara				
State Waste Code:		551				
State Waste Code Desc.:		Laboratory waste chemicals				
Method Code:		H141				
Method Description:		STORAGE, BULKING, AND/OR TRANSFER OFF SITE--NO TREATMENT/RECOVERY (H010-H129) OR (H131-H135)				
Tons:		0.007				
Year:		2015				
--		--				

[15](#)

4 of 7

SE

0.01 /
40.24

12.74 /
0

U S GEOLOGICAL SURVEY
1020 OBRIEN DR
MENLO PARK CA 940251409

HAZNET

SIC Code:
NAICS Code:
EPA ID: CAP601252863
Create Date: 5/13/1998
Fac Act Ind: No
Inact Date: 12/21/2000

Mailing City: --
Mailing State: 99
Mailing Zip: 000000000
Region Code: 2
Owner Name: --
Owner Addr 1: --

Map Key	Number of Records	Direction	Distance (mi/ft)	Elev/Diff (ft)	Site	DB
County Code:	41				Owner Addr 2:	
County Name:	San Mateo				Owner City:	--
Mail Name:					Owner State:	99
Mailing Addr 1:	--				Owner Zip:	--
Mailing Addr 2:					Owner Phone:	000000000
Owner Fax:						
Contact Information						
--		--				
Contact Name:		--				
Street Address 1:		--				
Street Address 2:		--				
City:		--				
State:		99				
Zip:		--				
Phone:		--				
--		--				
--		--				
Tanner Information						
--		--				
Generator EPA ID:		CAP601252863				
Generator County Code:		41				
Generator County:		San Mateo				
TSD EPA ID:		CAD059494310				
TSD County Code:		43				
TSD County:		Santa Clara				
State Waste Code:		141				
State Waste Code Desc.:		Off-specification, aged or surplus inorganics				
Method Code:		D99				
Method Description:		Disposal, other				
Tons:		0.417				
Year:		1997				
--		--				
Generator EPA ID:		CAP601252863				
Generator County Code:		41				
Generator County:		San Mateo				
TSD EPA ID:		CAD059494310				
TSD County Code:		43				
TSD County:		Santa Clara				
State Waste Code:		343				
State Waste Code Desc.:		Unspecified organic liquid mixture				
Method Code:		D99				
Method Description:		Disposal, other				
Tons:		0.136				
Year:		1997				
--		--				
Generator EPA ID:		CAP601252863				
Generator County Code:		41				
Generator County:		San Mateo				
TSD EPA ID:		CAD059494310				
TSD County Code:		43				
TSD County:		Santa Clara				
State Waste Code:		541				
State Waste Code Desc.:		Photochemicals/photoprocessing waste				
Method Code:		D99				
Method Description:		Disposal, other				
Tons:		5.838				
Year:		1997				
--		--				
Generator EPA ID:		CAP601252863				
Generator County Code:		41				
Generator County:		San Mateo				
TSD EPA ID:		CAD059494310				
TSD County Code:		43				
TSD County:		Santa Clara				
State Waste Code:		551				
State Waste Code Desc.:		Laboratory waste chemicals				
Method Code:		D99				
Method Description:		Disposal, other				

Map Key	Number of Records	Direction	Distance (mi/ft)	Elev/Diff (ft)	Site	DB
Tons:		3.3712				
Year:		1997				
--		--				
Generator EPA ID:		CAP601252863				
Generator County Code:		41				
Generator County:		San Mateo				
TSD EPA ID:		CAD059494310				
TSD County Code:		43				
TSD County:		Santa Clara				
State Waste Code:						
State Waste Code Desc.:						
Method Code:		D99				
Method Description:		Disposal, other				
Tons:		0				
Year:		1997				
--		--				

[15](#) 5 of 7 **SE** 0.01 / 40.24 12.74 / 0 **DEPT OF INTERIOR/US GEOLOGICAL SURVEY 1020 O'BRIEN DR MENLO PARK CA 940251409** **HAZNET**

SIC Code:		Mailing City:	SACRAMENTO
NAICS Code:		Mailing State:	CA
EPA ID:	CAC002574972	Mailing Zip:	95826
Create Date:	2/26/2004	Region Code:	2
Fac Act Ind:	No	Owner Name:	U S DEPT OF INTERIOR
Inact Date:	10/27/2004	Owner Addr 1:	7801 FOLSOM BLVD STE 101
County Code:	41	Owner Addr 2:	
County Name:	San Mateo	Owner City:	SACRAMENTO
Mail Name:		Owner State:	CA
Mailing Addr 1:	7801 FOLSOM BLVD STE 101	Owner Zip:	95826
Mailing Addr 2:		Owner Phone:	0000000000
Owner Fax:			

Contact Information

--

Contact Name: PAUL SETO/SAFETY OFF
Street Address 1: 7801 FOLSOM BLVD STE 101
Street Address 2:
City: SACRAMENTO
State: CA
Zip: 95826
Phone: 9163793762

--

--

Tanner Information

--

Generator EPA ID: CAC002574972
Generator County Code: 41
Generator County: San Mateo
TSD EPA ID: CAT000646117
TSD County Code: 16
TSD County: Kings
State Waste Code: 181
State Waste Code Desc.: Other inorganic solid waste
Method Code: D80
Method Description: Disposal, landfill
Tons: 0.38
Year: 2004

--

--

[15](#) 6 of 7 **SE** 0.01 / 40.24 12.74 / 0 **US GEOLOGICAL SURVEY WAREHOUSE 1020 OBRIEN MENLO PARK CA 94025** **SANMATEO CUPA**

Map Key	Number of Records	Direction	Distance (mi/ft)	Elev/Diff (ft)	Site	DB
---------	-------------------	-----------	------------------	----------------	------	----

Facility ID: FA0023002

Detail(s)

Program Category: BUSINESS PLAN PROGRAM
 Billing Status: Inactive, non-billable
 Program Element: STORES HAZ MAT <3,499GAL,27,999LB,13,999CF

15	7 of 7	SE	0.01 / 40.24	12.74 / 0	US GEOLOGICAL SURVEY 1020 OBRIEN DR MENLO PARK CA 940251409	HAZNET
--------------------	--------	----	--------------	-----------	---	--------

SIC Code:	9999	Mailing City:	MENLO PARK
NAICS Code:	99999	Mailing State:	CA
EPA ID:	CAC002834356	Mailing Zip:	940253561
Create Date:	10/20/2015	Region Code:	2
Fac Act Ind:	No	Owner Name:	MICHAEL RAMIREZ
Inact Date:	1/20/2016	Owner Addr 1:	345 MIDDLEFIELD RD # MS-466
County Code:	41	Owner Addr 2:	
County Name:	San Mateo	Owner City:	MENLO PARK
Mail Name:		Owner State:	CA
Mailing Addr 1:	345 MIDDLEFIELD RD # MS-466	Owner Zip:	940253561
Mailing Addr 2:		Owner Phone:	6503295474
Owner Fax:	6503294723		

Contact Information

--
Contact Name: MICHAEL RAMIREZ
Street Address 1: 345 MIDDLEFIELD RD # MS-466
Street Address 2:
City: MENLO PARK
State: CA
Zip: 940253561
Phone: 6503295474
 --
 --

Tanner Information

--
Generator EPA ID: CAC002834356
Generator County Code: 41
Generator County: San Mateo
TSD EPA ID: CAD044429835
TSD County Code: 19
TSD County: Los Angeles
State Waste Code: 221
State Waste Code Desc.: Waste oil and mixed oil
Method Code: H141
Method Description: STORAGE, BULKING, AND/OR TRANSFER OFF SITE--NO TREATMENT/RECOVERY (H010-H129) OR (H131-H135)
Tons: 0.2135
Year: 2015
 --

16	1 of 4	W	0.01 / 63.93	11.57 / -1	CLARK PROPERTY 1283 WILLOW RD MENLO PARK CA	SANMATEO LOP
--------------------	--------	---	--------------	------------	---	--------------

Case No: 440061
APN: 062103600
Case Type: O- Other Groundwater affected (uses other than drinking water)
Global ID: T0608192683

LUST Status

Status: 9- Case Closed

Map Key	Number of Records	Direction	Distance (mi/ft)	Elev/Diff (ft)	Site	DB
---------	-------------------	-----------	------------------	----------------	------	----

16	2 of 4	W	0.01 / 63.93	11.57 / -1	WILLOW CORNERS LLC 1283 WILLOW RD MENLO PARK CA 94025	HAZNET
--------------------	--------	---	--------------	------------	---	--------

SIC Code:		Mailing City:	PALO ALTO
NAICS Code:		Mailing State:	CA
EPA ID:	CAC002628569	Mailing Zip:	943069430
Create Date:	4/1/2008	Region Code:	2
Fac Act Ind:	No	Owner Name:	WILLOW CORNERS LLC
Inact Date:	9/29/2008	Owner Addr 1:	PO BOX 60819
County Code:	41	Owner Addr 2:	
County Name:	San Mateo	Owner City:	PALO ALTO
Mail Name:		Owner State:	CA
Mailing Addr 1:	PO BOX 60819	Owner Zip:	943069430
Mailing Addr 2:		Owner Phone:	4158606174
Owner Fax:			

Contact Information

--

Contact Name: GARY MOISEFF
Street Address 1: PO BOX 60819
Street Address 2:
City: PALO ALTO
State: CA
Zip: 943069430
Phone: 4158606174

Tanner Information

--

Generator EPA ID: CAC002628569
Generator County Code: 41
Generator County: San Mateo
TSD EPA ID: CAT080013352
TSD County Code: 19
TSD County: Los Angeles
State Waste Code: 223
State Waste Code Desc.: Unspecified oil-containing waste
Method Code: H039
Method Description: OTHER RECOVERY OF RECLAMATION FOR REUSE INCLUDING ACID REGENERATION, ORGANICS RECOVERY ECT
Tons: 0.2085
Year: 2008

--

Generator EPA ID: CAC002628569
Generator County Code: 41
Generator County: San Mateo
TSD EPA ID: CAD009466392
TSD County Code: 07
TSD County: Contra Costa
State Waste Code: 512
State Waste Code Desc.: Other empty containers 30 gallons or more
Method Code: H141
Method Description: STORAGE, BULKING, AND/OR TRANSFER OFF SITE--NO TREATMENT/RECOVERY (H010-H129) OR (H131-H135)
Tons: 0.1
Year: 2008

16	3 of 4	W	0.01 / 63.93	11.57 / -1	WILLOW CORNERS LLC-UST SITE 1283 WILLOW MENLO PARK CA 94025	SANMATEO CUPA
--------------------	--------	---	--------------	------------	---	---------------

Facility ID: FA0037606

Map Key	Number of Records	Direction	Distance (mi/ft)	Elev/Diff (ft)	Site	DB
---------	-------------------	-----------	------------------	----------------	------	----

Detail(s)

Program Category: UNDERGROUND TANK PROGRAM
Billing Status: Inactive, non-billable
Program Element: UNDERGROUND TANK - GENERAL

16	4 of 4	W	0.01 / 63.93	11.57 / -1	CLARK PROPERTY 1283 WILLOW MENLO PARK CA 94025	FINDS/FRS
--------------------	--------	---	--------------	------------	--	-----------

Registry ID: 110065097950
FIPS Code:
HUC Code: 18050004
Site Type Name: STATIONARY
Location Description:
Supplemental Location:
Create Date: 10-OCT-15
Update Date:
Interest Types: STATE MASTER
SIC Codes:
SIC Code Descriptions:
NAICS Codes:
NAICS Code Descriptions:
Conveyor: FRS-GEOCODE
Federal Facility Code:
Federal Agency Name:
Tribal Land Code:
Tribal Land Name:
Congressional Dist No: 14
Census Block Code: 060816117001000
EPA Region Code: 09
County Name: SAN MATEO
US/Mexico Border Ind:
Latitude: 37.4756
Longitude: -122.15385
Reference Point: ENTRANCE POINT OF A FACILITY OR STATION
Coord Collection Method: ADDRESS MATCHING-HOUSE NUMBER
Accuracy Value: 50
Datum: NAD83
Source:
Facility Detail Rprt URL: https://ofmpub.epa.gov/frs_public2/fii_query_detail.disp_program_facility?p_registry_id=110065097950
Program Acronyms:

CA-ENVIROVIEW:254841

17	1 of 1	WSW	0.01 / 70.86	12.84 / 0	ETERNAL LIFE CHURCH 965 O'BRIEN DRIVE MENLO PARK CA 94025	FINDS/FRS
--------------------	--------	-----	--------------	-----------	---	-----------

Registry ID: 110070402586
FIPS Code: 06081
HUC Code:
Site Type Name: STATIONARY
Location Description:
Supplemental Location:
Create Date: 31-DEC-18
Update Date:
Interest Types: OTHER HAZARDOUS WASTE ACTIVITIES, TRANSPORTER
SIC Codes:
SIC Code Descriptions:
NAICS Codes:
NAICS Code Descriptions:
Conveyor:
Federal Facility Code:
Federal Agency Name:

Map Key	Number of Records	Direction	Distance (mi/ft)	Elev/Diff (ft)	Site	DB
---------	-------------------	-----------	------------------	----------------	------	----

Tribal Land Code:
Tribal Land Name:
Congressional Dist No:
Census Block Code:
EPA Region Code: 09
County Name: SAN MATEO
US/Mexico Border Ind:
Latitude:
Longitude:
Reference Point:
Coord Collection Method:
Accuracy Value:
Datum: NAD83
Source:
Facility Detail Rprt URL: https://ofmpub.epa.gov/frs_public2/fii_query_detail.disp_program_facility?p_registry_id=110070402586
Program Acronyms:

RCRAINFO: CAC002975537

18	1 of 1	WSW	0.01 / 73.85	12.84 / 0	ETERNAL LIFE CHURCH 965 O'BRIEN DRIVE MENLO PARK CA 94025	RCRA NON GEN
--------------------	--------	-----	--------------	-----------	---	-----------------

EPA Handler ID: CAC002975537
Gen Status Universe: No Report
Contact Name: ARTURO ARIAS
Contact Address: 1948 CLARK AVE , , EAST PALO ALTO , CA, 94043 ,
Contact Phone No and Ext: 650-533-5422
Contact Email: JMOORE@JMENV.COM
Contact Country:
County Name: SAN MATEO
EPA Region: 09
Land Type:
Receive Date: 20180813
Location Latitude: 37.475379
Location Longitude: -122.152419

Violation/Evaluation Summary

Note: NO RECORDS: As of Jan 2021, there are no Compliance Monitoring and Enforcement (violation) records associated with this facility (EPA ID).

Handler Summary

Importer Activity: No
Mixed Waste Generator: No
Transporter Activity: No
Transfer Facility: No
Onsite Burner Exemption: No
Furnace Exemption: No
Underground Injection Activity: No
Commercial TSD: No
Used Oil Transporter: No
Used Oil Transfer Facility: No
Used Oil Processor: No
Used Oil Refiner: No
Used Oil Burner: No
Used Oil Market Burner: No
Used Oil Spec Marketer: No

Hazardous Waste Handler Details

Sequence No: 1

Map Key	Number of Records	Direction	Distance (mi/ft)	Elev/Diff (ft)	Site	DB
---------	-------------------	-----------	------------------	----------------	------	----

Receive Date: 20180813
Handler Name: ETERNAL LIFE CHURCH
Source Type: Implementer
Federal Waste Generator Code: N
Generator Code Description: Not a Generator, Verified

Owner/Operator Details

Owner/Operator Ind:	Current Owner	Street No:	
Type:	Other	Street 1:	1948 CLARK AVE
Name:	ARTURO ARIAS	Street 2:	
Date Became Current:		City:	EAST PALO ALTO
Date Ended Current:		State:	CA
Phone:	650-533-5422	Country:	
Source Type:	Implementer	Zip Code:	94043

Owner/Operator Ind:	Current Operator	Street No:	
Type:	Other	Street 1:	1948 CLARK AVE
Name:	ARTURO ARIAS	Street 2:	
Date Became Current:		City:	EAST PALO ALTO
Date Ended Current:		State:	CA
Phone:	650-533-5422	Country:	
Source Type:	Implementer	Zip Code:	94043

19	1 of 2	E	0.01 / 76.81	14.66 / 2	D M FIGLEY CO INC 10 KELLY CT MENLO PARK CA 94025	FINDS/FRS
--------------------	--------	---	--------------	-----------	---	-----------

Registry ID: 110065207939
FIPS Code:
HUC Code: 18050004
Site Type Name: STATIONARY
Location Description:
Supplemental Location:
Create Date: 10-OCT-15
Update Date:
Interest Types: STATE MASTER
SIC Codes:
SIC Code Descriptions:
NAICS Codes:
NAICS Code Descriptions:
Conveyor: FRS-GEOCODE
Federal Facility Code:
Federal Agency Name:
Tribal Land Code:
Tribal Land Name:
Congressional Dist No: 14
Census Block Code: 060816118001030
EPA Region Code: 09
County Name: SAN MATEO
US/Mexico Border Ind:
Latitude: 37.47572
Longitude: -122.15031
Reference Point: CENTER OF A FACILITY OR STATION
Coord Collection Method: ADDRESS MATCHING-HOUSE NUMBER
Accuracy Value: 30
Datum: NAD83
Source:
Facility Detail Rprt URL: https://ofmpub.epa.gov/frs_public2/fii_query_detail.disp_program_facility?p_registry_id=110065207939
Program Acronyms:

CA-ENVIROVIEW:23624

Map Key	Number of Records	Direction	Distance (mi/ft)	Elev/Diff (ft)	Site	DB
19	2 of 2	E	0.01 / 76.81	14.66 / 2	DM FIGLEY CO., INC. 10 KELLY CT MENLO PARK CA 94025	CERS HAZ

Site ID: 369562
Latitude: 37.475723
Longitude: -122.150314
County:

Regulated Programs

EI ID: 10615594 **EI Description:** Chemical Storage Facilities

Violations

Violation Date: 03/21/2019 **Violation Source:** CERS
Violation Program: HMRRP **Violation Division:** San Mateo County Environmental Health
Citation: HSC 6.95 25505(a)(4) - California Health and Safety Code, Chapter 6.95, Section(s) 25505(a)(4)
Violation Notes:

Returned to compliance on 04/16/2019. Refresher training documentation unavailable during inspection. Please provide documentation within 30 days. Also provide documentation of the initial training of your latest employee within 30 days. This training has already been completed but was not documented.

Violation Description:

Failure to provide initial and annual training to all employees in safety procedures in the event of a release or threatened release of a hazardous material or failure to document and maintain training records for a minimum of three years.

Evaluations

Eval Date: 03/19/2019
Violations Found: No
Eval General Type: Other/Unknown
Eval Type: Other, not routine, done by local agency
Eval Division: San Mateo County Environmental Health
Eval Program: HMRRP
Eval Source: CERS
Eval Notes:

Eval Date: 01/06/2020
Violations Found: No
Eval General Type: Other/Unknown
Eval Type: Other, not routine, done by local agency
Eval Division: San Mateo County Environmental Health
Eval Program: HMRRP
Eval Source: CERS
Eval Notes:

Eval Date: 03/17/2017
Violations Found: No
Eval General Type: Compliance Evaluation Inspection
Eval Type: Routine done by local agency
Eval Division: San Mateo County Environmental Health
Eval Program: HMRRP
Eval Source: CERS
Eval Notes:

Eval Date: 03/20/2017
Violations Found: No
Eval General Type: Other/Unknown
Eval Type: Other, not routine, done by local agency
Eval Division: San Mateo County Environmental Health

Map Key	Number of Records	Direction	Distance (mi/ft)	Elev/Diff (ft)	Site	DB
Eval Program:		HMRRP				
Eval Source:		CERS				
Eval Notes:						
Eval Date:		02/27/2015				
Violations Found:		No				
Eval General Type:		Compliance Evaluation Inspection				
Eval Type:		Routine done by local agency				
Eval Division:		San Mateo County Environmental Health				
Eval Program:		HMRRP				
Eval Source:		CERS				
Eval Notes:						
Eval Date:		03/21/2019				
Violations Found:		Yes				
Eval General Type:		Compliance Evaluation Inspection				
Eval Type:		Routine done by local agency				
Eval Division:		San Mateo County Environmental Health				
Eval Program:		HMRRP				
Eval Source:		CERS				
Eval Notes:						
<u>Affiliations</u>						
Affil Type Desc:		Identification Signer				
Entity Name:		Gary DiGioia				
Entity Title:		VP Operations				
Address:						
City:						
State:						
Country:						
Zip Code:						
Phone:						
Affil Type Desc:		Document Preparer				
Entity Name:		Gary DiGioia				
Entity Title:						
Address:						
City:						
State:						
Country:						
Zip Code:						
Phone:						
Affil Type Desc:		Operator				
Entity Name:		Janet DiGioia, Barbara Figley, Kathleen Figley				
Entity Title:						
Address:						
City:						
State:						
Country:						
Zip Code:						
Phone:		(650) 329-8700				
Affil Type Desc:		Legal Owner				
Entity Name:		DIGIOIA, JANET				
Entity Title:						
Address:		10 KELLY				
City:		MENLO PARK				
State:		CA				
Country:		United States				
Zip Code:		94025				
Phone:		(650) 329-8700				
Affil Type Desc:		Parent Corporation				

Map Key	Number of Records	Direction	Distance (mi/ft)	Elev/Diff (ft)	Site	DB
Entity Name:		DM FIGLEY CO., INC.				
Entity Title:						
Address:						
City:						
State:						
Country:						
Zip Code:						
Phone:						
Affil Type Desc:		Environmental Contact				
Entity Name:		Gary DiGioia				
Entity Title:						
Address:		10 Kelly Court				
City:		Menlo Park				
State:		CA				
Country:						
Zip Code:		94025				
Phone:						
Affil Type Desc:		Facility Mailing Address				
Entity Name:		Mailing Address				
Entity Title:						
Address:		10 KELLY CT				
City:		MENLO PARK				
State:		CA				
Country:						
Zip Code:		94025				
Phone:						
Affil Type Desc:		Property Owner				
Entity Name:		Janet DiGioia, Barbara Figley , Kathleen Figley				
Entity Title:						
Address:		10 Kelly Court				
City:		Menlo Park				
State:		CA				
Country:		United States				
Zip Code:		94025				
Phone:		(650) 329-8700				
Affil Type Desc:		CUPA District				
Entity Name:		San Mateo County Environmental Health				
Entity Title:						
Address:		2000 Alameda de las Pulgas, Suite 100				
City:		San Mateo				
State:		CA				
Country:						
Zip Code:		94403				
Phone:		(650) 372-6200				

Coordinates

Env Int Type Code:	HMBP	Longitude:	-122.150310
Program ID:	10615594	Coord Name:	
Latitude:	37.475720	Ref Point Type Desc:	Center of a facility or station.

20	1 of 1	WNW	0.02 / 94.82	10.65 / -2	SOLESKA MARKET 1305 WILLOW MENLO PARK CA 94025	SANMATEO CUPA
--------------------	--------	------------	---------------------	-------------------	---	--------------------------

Facility ID: FA0023769

Detail(s)

Program Category:	STORMWATER
Billing Status:	Inactive, non-billable
Program Element:	STORMWATER ANNUAL FEE - INSP FREQ EVERY 2 YRS

Map Key	Number of Records	Direction	Distance (mi/ft)	Elev/Diff (ft)	Site	DB
21	1 of 1	WSW	0.02 / 125.52	12.65 / 0	WAYMO 950 O'BRIEN DRIVE MENLO PARK CA 94025	RCRA NON GEN

EPA Handler ID: CAC003091048
Gen Status Universe: No Report
Contact Name: STEVE CUNNINGHAM
Contact Address: 1600 AMPHITHEATRE PKWY. , , MOUNTAIN VIEW , CA, 94043 ,
Contact Phone No and Ext: 512-705-3706
Contact Email: STEVE@WAYMO.COM
Contact Country:
County Name: SAN MATEO
EPA Region: 09
Land Type:
Receive Date: 20201102
Location Latitude:
Location Longitude:

Violation/Evaluation Summary

Note: NO RECORDS: As of Jan 2021, there are no Compliance Monitoring and Enforcement (violation) records associated with this facility (EPA ID).

Handler Summary

Importer Activity: No
Mixed Waste Generator: No
Transporter Activity: No
Transfer Facility: No
Onsite Burner Exemption: No
Furnace Exemption: No
Underground Injection Activity: No
Commercial TSD: No
Used Oil Transporter: No
Used Oil Transfer Facility: No
Used Oil Processor: No
Used Oil Refiner: No
Used Oil Burner: No
Used Oil Market Burner: No
Used Oil Spec Marketer: No

Hazardous Waste Handler Details

Sequence No: 1
Receive Date: 20201102
Handler Name: WAYMO
Source Type: Implementer
Federal Waste Generator Code: N
Generator Code Description: Not a Generator, Verified

Owner/Operator Details

Owner/Operator Ind: Current Owner	Street No:
Type: Other	Street 1: 1600 AMPHITHEATRE PKWY.
Name: STEVE CUNNINGHAM	Street 2:
Date Became Current:	City: MOUNTAIN VIEW
Date Ended Current:	State: CA
Phone: 512-705-3706	Country:
Source Type: Implementer	Zip Code: 94043
Owner/Operator Ind: Current Operator	Street No:
Type: Other	Street 1: 1600 AMPHITHEATRE PKWY.

Map Key	Number of Records	Direction	Distance (mi/ft)	Elev/Diff (ft)	Site	DB
---------	-------------------	-----------	------------------	----------------	------	----

Name:	STEVE CUNNINGHAM	Street 2:				
Date Became Current:		City:	MOUNTAIN VIEW			
Date Ended Current:		State:	CA			
Phone:	512-705-3706	Country:				
Source Type:	Implementer	Zip Code:	94043			

22	1 of 2	ESE	0.03 / 159.09	12.19 / 0	PARSONS MANUFACTURING CORP 1055 O'BRIEN MENLO PARK CA 94025	SANMATEO CUPA
--------------------	--------	-----	---------------	-----------	---	---------------

Facility ID: FA0012616

Detail(s)

Program Category: BUSINESS PLAN PROGRAM
Billing Status: Inactive, non-billable
Program Element: STORES HAZ MAT <1,199GAL,9,999LB,4,799CF

Program Category: HAZARDOUS WASTE PROGRAM
Billing Status: Inactive, non-billable
Program Element: GENERATES & RECYCLES WASTE OIL/SOLVENT

Program Category: STORMWATER
Billing Status: Inactive, non-billable
Program Element: STORMWATER ANNUAL FEE - INSP FREQ EVERY 2 YRS

22	2 of 2	ESE	0.03 / 159.09	12.19 / 0	PARSONS MANUFACTURING CORP 1055 O'BRIEN DRIVE MENLO PARK CA 94025	EMISSIONS
--------------------	--------	-----	---------------	-----------	---	-----------

2008 Criteria Data

Facility ID:	5837	CERR Code:	
Facility SIC Code:	3089	TOGT:	.039
CO:	41	ROGT:	.037752
Air Basin:	SF	COT:	
District:	BA	NOXT:	
COID:	SM	SOXT:	
DISN:	BAY AREA AQMD	PMT:	
CHAPIS:		PM10T:	

2008 Toxic Data

Facility ID:	5837	COID:	SM
Facility SIC Code:	3089	DISN:	BAY AREA AQMD
CO:	41	CHAPIS:	
Air Basin:	SF	CERR Code:	
District:	BA		
TS:			
Health Risk Asmt:			
Non-Cancer Chronic Haz Ind:			
Non-Cancer Acute Haz Ind:			

2009 Criteria Data

Facility ID:	5837	CERR Code:	
Facility SIC Code:	3089	TOGT:	.039
CO:	41	ROGT:	.037752
Air Basin:	SF	COT:	
District:	BA	NOXT:	

Map Key	Number of Records	Direction	Distance (mi/ft)	Elev/Diff (ft)	Site	DB
COID:	SM			SOXT:		
DISN:	BAY AREA AQMD			PMT:		
CHAPIS:				PM10T:		
<u>2009 Toxic Data</u>						
Facility ID:	5837			COID:	SM	
Facility SIC Code:	3089			DISN:	BAY AREA AQMD	
CO:	41			CHAPIS:		
Air Basin:	SF			CERR Code:		
District:	BA					
TS:						
Health Risk Asmt:						
Non-Cancer Chronic Haz Ind:						
Non-Cancer Acute Haz Ind:						
<u>2010 Toxic Data</u>						
Facility ID:	5837			COID:	SM	
Facility SIC Code:	3089			DISN:	BAY AREA AQMD	
CO:	41			CHAPIS:		
Air Basin:	SF			CERR Code:		
District:	BA					
TS:						
Health Risk Asmt:						
Non-Cancer Chronic Haz Ind:						
Non-Cancer Acute Haz Ind:						
<u>2011 Criteria Data</u>						
Facility ID:	5837			CERR Code:		
Facility SIC Code:	3089			TOGT:	.039	
CO:	41			ROGT:	.037752	
Air Basin:	SF			COT:		
District:	BA			NOXT:		
COID:	SM			SOXT:		
DISN:	BAY AREA AQMD			PMT:		
CHAPIS:				PM10T:		
<u>2011 Toxic Data</u>						
Facility ID:	5837			COID:	SM	
Facility SIC Code:	3089			DISN:	BAY AREA AQMD	
CO:	41			CHAPIS:		
Air Basin:	SF			CERR Code:		
District:	BA					
TS:						
Health Risk Asmt:						
Non-Cancer Chronic Haz Ind:						
Non-Cancer Acute Haz Ind:						
<u>2012 Criteria Data</u>						
Facility ID:	5837			CERR Code:		
Facility SIC Code:	3089			TOGT:	.039	
CO:	41			ROGT:	.037752	
Air Basin:	SF			COT:		
District:	BA			NOXT:		
COID:	SM			SOXT:		
DISN:	BAY AREA AQMD			PMT:		
CHAPIS:				PM10T:		

Map Key	Number of Records	Direction	Distance (mi/ft)	Elev/Diff (ft)	Site	DB
---------	-------------------	-----------	------------------	----------------	------	----

2012 Toxic Data

Facility ID:	5837				COID:	SM
Facility SIC Code:	3089				DISN:	BAY AREA AQMD
CO:	41				CHAPIS:	
Air Basin:	SF				CERR Code:	
District:	BA					
TS:						
Health Risk Asmt:						
Non-Cancer Chronic Haz Ind:						
Non-Cancer Acute Haz Ind:						

2013 Criteria Data

Facility ID:	5837				CERR Code:	
Facility SIC Code:	3089				TOGT:	.039
CO:	41				ROGT:	.037752
Air Basin:	SF				COT:	
District:	BA				NOXT:	
COID:	SM				SOXT:	
DISN:	BAY AREA AQMD				PMT:	
CHAPIS:					PM10T:	

2013 Toxic Data

Facility ID:	5837				COID:	SM
Facility SIC Code:	3089				DISN:	BAY AREA AQMD
CO:	41				CHAPIS:	
Air Basin:	SF				CERR Code:	
District:	BA					
TS:						
Health Risk Asmt:						
Non-Cancer Chronic Haz Ind:						
Non-Cancer Acute Haz Ind:						

2014 Criteria Data

Facility ID:	5837				CERR Code:	
Facility SIC Code:	3089				TOGT:	.038973313
CO:	41				ROGT:	
Air Basin:	SF				COT:	
District:	BA				NOXT:	
COID:	SM				SOXT:	
DISN:	BAY AREA AQMD				PMT:	
CHAPIS:					PM10T:	

2014 Toxic Data

Facility ID:	5837				COID:	SM
Facility SIC Code:	3089				DISN:	BAY AREA AQMD
CO:	41				CHAPIS:	
Air Basin:	SF				CERR Code:	
District:	BA					
TS:						
Health Risk Asmt:						
Non-Cancer Chronic Haz Ind:						
Non-Cancer Acute Haz Ind:						

2015 Criteria Data

Facility ID:	5837				CERR Code:	
Facility SIC Code:	3089				TOGT:	.03897331
CO:	41				ROGT:	.03897331

Map Key	Number of Records	Direction	Distance (mi/ft)	Elev/Diff (ft)	Site	DB
Air Basin:	SF				COT:	
District:	BA				NOXT:	
COID:	SM				SOXT:	
DISN:	BAY AREA AQMD				PMT:	
CHAPIS:					PM10T:	

2015 Toxic Data

Facility ID:	5837				COID:	SM
Facility SIC Code:	3089				DISN:	BAY AREA AQMD
CO:	41				CHAPIS:	
Air Basin:	SF				CERR Code:	
District:	BA					
TS:						
Health Risk Asmt:						
Non-Cancer Chronic Haz Ind:						
Non-Cancer Acute Haz Ind:						

2016 Criteria Data

Facility ID:	5837				CERR CODE:	
Facility SIC Code:	3089				TOGT:	.038973313
CO:	41				ROGT:	.037726166984
Air Basin:	SF				COT:	
District:	BA				NOXT:	
COID:	SM				SOXT:	
DISN:	BAY AREA AQMD				PMT:	
CHAPIS:					PM10T:	

2016 Toxic Data

Facility ID:	5837				TS:	
Facility SIC Code:	3089				HRA:	
CERR CODE:					CH Index:	
COID:	SM				AH Index:	
CO:	41				Air Basin:	SF
DISN:	BAY AREA AQMD				District:	BA
CHAPIS:						

2017 Criteria Data

Facility ID:	5837				CERR Code:	
Facility SIC Code:	3089				TOGT:	.038973313
CO:	41				ROGT:	.037726166984
Air Basin:	SF				COT:	
District:	BA				NOXT:	
COID:	SM				SOXT:	
DISN:	BAY AREA AQMD				PMT:	
CHAPIS:					PM10T:	

2017 Toxic Data

Facility ID:	5837				COID:	SM
Facility SIC Code:	3089				DISN:	BAY AREA AQMD
CO:	41				CHAPIS:	
Air Basin:	SF				CERR Code:	
District:	BA					
TS:						
Health Risk Asmt:						
Non-Cancer Chronic Haz Ind:						
Non-Cancer Acute Haz Ind:						

Map Key	Number of Records	Direction	Distance (mi/ft)	Elev/Diff (ft)	Site	DB
---------	-------------------	-----------	------------------	----------------	------	----

2018 Criteria Data

Facility ID:	5837	CERR Code:	
Facility SIC Code:	3089	TOGT:	.038999174
CO:	41	ROGT:	.037751200432
Air Basin:	SF	COT:	
District:	BA	NOXT:	
COID:	SM	SOXT:	
DISN:	BAY AREA AQMD	PMT:	
CHAPIS:		PM10T:	

2018 Toxic Data

Facility ID:	5837	COID:	SM
Facility SIC Code:	3089	DISN:	BAY AREA AQMD
CO:	41	CHAPIS:	
Air Basin:	SF	CERR Code:	
District:	BA		
TS:			
Health Risk Asmt:			
Non-Cancer Chronic Haz Ind:			
Non-Cancer Acute Haz Ind:			

23	1 of 4	SSW	0.03 / 167.79	14.27 / 2	SANFORD METAL PROCESSING INC. 990 O'BRIEN DRIVE MENLO PARK CA 94025	RCRA LQG
--------------------	--------	-----	------------------	--------------	--	-----------------

EPA Handler ID:	CAD981425560
Gen Status Universe:	Large Quantity Generator
Contact Name:	JOSE SANDOVAL
Contact Address:	990 , O"BRIEN DRIVE , , MENLO PARK , CA, 94025 , US
Contact Phone No and Ext:	650-327-5172
Contact Email:	SANFORDMETAL@AOL.COM
Contact Country:	US
County Name:	SAN MATEO
EPA Region:	09
Land Type:	Private
Receive Date:	20160622
Location Latitude:	37.475951
Location Longitude:	-122.147013

Violation/Evaluation Summary

Note: NO RECORDS: As of Jan 2021, there are no Compliance Monitoring and Enforcement (violation) records associated with this facility (EPA ID).

Handler Summary

Importer Activity:	No
Mixed Waste Generator:	No
Transporter Activity:	No
Transfer Facility:	No
Onsite Burner Exemption:	No
Furnace Exemption:	No
Underground Injection Activity:	No
Commercial TSD:	No
Used Oil Transporter:	No
Used Oil Transfer Facility:	No
Used Oil Processor:	No
Used Oil Refiner:	No
Used Oil Burner:	No
Used Oil Market Burner:	No
Used Oil Spec Marketer:	No

Map Key	Number of Records	Direction	Distance (mi/ft)	Elev/Diff (ft)	Site	DB
---------	-------------------	-----------	------------------	----------------	------	----

Hazardous Waste Handler Details

Sequence No: 1
Receive Date: 20160622
Handler Name: SANFORD METAL PROCESSING INC.
Federal Waste Generator Code: 1
Generator Code Description: Large Quantity Generator
Source Type: Annual/Biennial Report update with Notification

Waste Code Details

Hazardous Waste Code: 722
Waste Code Description: Liquids with cadmium > 100 mg/l

Hazardous Waste Code: D006
Waste Code Description: CADMIUM

Hazardous Waste Code: D007
Waste Code Description: CHROMIUM

Hazardous Waste Code: D008
Waste Code Description: LEAD

Hazardous Waste Code: D010
Waste Code Description: SELENIUM

Hazardous Waste Code: D011
Waste Code Description: SILVER

Owner/Operator Details

Owner/Operator Ind: Current Operator	Street No:
Type: Private	Street 1:
Name: JOSE SANDOVAL	Street 2:
Date Became Current: 19971001	City:
Date Ended Current:	State:
Phone:	Country:
Source Type: Annual/Biennial Report update with Notification	Zip Code:

Owner/Operator Ind: Current Owner	Street No: 990
Type: Private	Street 1: O'BRIEN
Name: JOSE SANDOVAL	Street 2:
Date Became Current: 19971001	City: MENLO PARK
Date Ended Current:	State: CA
Phone: 650-327-5172	Country: US
Source Type: Annual/Biennial Report update with Notification	Zip Code: 94025

23	2 of 4	SSW	0.03 / 167.79	14.27 / 2	SANFORD METAL PROCESSING CO 990 OBRIEN DR MENLO PARK CA 94025	CERS HAZ
--------------------	--------	-----	---------------	-----------	---	----------

Site ID: 401399
Latitude: 37.474764
Longitude: -122.151240
County:

Regulated Programs

EI ID: 10066081	EI Description: Chemical Storage Facilities
EI ID: 255539	EI Description: Industrial Facility Storm Water

Map Key	Number of Records	Direction	Distance (mi/ft)	Elev/Diff (ft)	Site	DB
----------------	--------------------------	------------------	-------------------------	-----------------------	-------------	-----------

EI ID:	10066081				EI Description:	Hazardous Waste Generator
---------------	----------	--	--	--	------------------------	---------------------------

Violations

Violation Date:	02/24/2015	Violation Source:	CERS
Violation Program:	HW	Violation Division:	San Mateo County Environmental Health
Citation:	40 CFR 1 265.31 - U.S. Code of Federal Regulations, Title 40, Chapter 1, Section(s) 265.31		
Violation Notes:			

Returned to compliance on 02/26/2015.

Violation Description:

Failure to maintain and operate the facility to minimize the possibility of a fire, explosion, or any unplanned sudden or non-sudden release of hazardous waste or hazardous waste constituents to the air, soil, or surface water which could threaten human health or the environment..

Violations

Violation Date:	02/24/2015	Violation Source:	CERS
Violation Program:	HMRPP	Violation Division:	San Mateo County Environmental Health
Citation:	HSC 6.95 25508(a)(1) - California Health and Safety Code, Chapter 6.95, Section(s) 25508(a)(1)		
Violation Notes:			

Returned to compliance on 02/26/2015. Eyewash not maintained

Violation Description:

Failure to establish and electronically submit an adequate emergency response plan and procedures for a release or threatened release of a hazardous material.

Violations

Violation Date:	03/07/2017	Violation Source:	CERS
Violation Program:	HW	Violation Division:	San Mateo County Environmental Health
Citation:	40 CFR 1 265.174 - U.S. Code of Federal Regulations, Title 40, Chapter 1, Section(s) 265.174		
Violation Notes:			

Returned to compliance on 06/08/2017. Observations of the hazardous waste storage issues (incorrect accumulation start date on acetone waste drum, unlabeled and open hazardous waste containers, etc.) indicate that weekly inspections are not occurring. Weekly inspections of hazardous waste storage areas are required. Begin these inspection immediately and provide records in the inspector after 30 days have passed.

Violation Description:

Failure to inspect hazardous waste storage areas at least weekly and look for leaking and deteriorating containers.

Violations

Violation Date:	02/24/2015	Violation Source:	CERS
Violation Program:	HW	Violation Division:	San Mateo County Environmental Health
Citation:	22 CCR 15 66265.32 - California Code of Regulations, Title 22, Chapter 15, Section(s) 66265.32		
Violation Notes:			

Returned to compliance on 02/26/2015.

Violation Description:

Failure of the facility to maintain the following emergency equipment or equivalents:

- 1) An internal communications or alarm system capable of providing immediate emergency instruction (voice or signal) to facility personnel;
- 2) A device, such as a telephone (immediately available at the scene of Operations/ Maintenance) or a hand-held two-way radio, capable of summoning emergency assistance from local police departments, fire departments, or State or local emergency response teams;
- 3) Portable fire extinguishers, fire control equipment (including special extinguishing equipment, such as that using foam, inert gas, or dry chemicals), spill control equipment, and decontamination equipment; and

Map Key	Number of Records	Direction	Distance (mi/ft)	Elev/Diff (ft)	Site	DB
----------------	--------------------------	------------------	-------------------------	-----------------------	-------------	-----------

4) Water at adequate volume and pressure to supply water hose streams, or foam producing equipment, or automatic sprinklers, or water spray systems.

Violations

Violation Date: 03/01/2017
Violation Program: HW
Citation: 40 CFR 1 265.177 - U.S. Code of Federal Regulations, Title 40, Chapter 1, Section(s) 265.177
Violation Source: CERS
Violation Division: San Mateo County Environmental Health
Violation Notes:

Chromic acid rinse was observed stored in the corrosives (bases) bin. Please sort all chemicals stored in all bins in the rear of the facility and store compatibly. Confirm with inspector within 30 days.

Violation Description:

Failure to separate incompatible wastes from the same container, nearby containers, or unwashed containers which previously contained incompatible waste or materials.

Violations

Violation Date: 09/03/2019
Violation Program: HMRRP
Citation: HSC 6.95 25508(a)(1) - California Health and Safety Code, Chapter 6.95, Section(s) 25508(a)(1)
Violation Source: CERS
Violation Division: San Mateo County Environmental Health
Violation Notes:

Returned to compliance on 01/02/2020. Did not observe 175 pounds nitric acid in rear corrosive shed. All gasoline containers found to be empty - you do not have to list these if they will never be filled. Suggest disposal. For Tanks C-04, B-16, B-05, D-12, placard on tank and inventory differ. Please resolve difference, and revise placard, inventory, and map as required within 30 days.

Violation Description:

Failure to complete and electronically submit hazardous material inventory information for all reportable hazardous materials on site at or above reportable quantities.

Violations

Violation Date: 03/07/2017
Violation Program: HW
Citation: 40 CFR 1 265.177 - U.S. Code of Federal Regulations, Title 40, Chapter 1, Section(s) 265.177
Violation Source: CERS
Violation Division: San Mateo County Environmental Health
Violation Notes:

Returned to compliance on 04/12/2017. Chromic acid rinse was observed stored in the corrosives (bases) bin. Please sort all chemicals stored in all bins in the rear of the facility and store compatibly. Confirm with inspector within 30 days.

Violation Description:

Failure to separate incompatible wastes from the same container, nearby containers, or unwashed containers which previously contained incompatible waste or materials.

Violations

Violation Date: 03/07/2017
Violation Program: HW
Citation: 40 CFR 1 262.34(d)(5)(iii) - U.S. Code of Federal Regulations, Title 40, Chapter 1, Section(s) 262.34(d)(5)(iii)
Violation Source: CERS
Violation Division: San Mateo County Environmental Health
Violation Notes:

Returned to compliance on 06/08/2017.

Violation Description:

Failure to ensure that all employees are thoroughly familiar with proper waste handling and emergency procedures, relevant to their responsibilities during normal facility operations and emergencies.

Violations

Violation Date: 03/07/2017 **Violation Source:** CERS
Violation Program: HW **Violation Division:** San Mateo County Environmental Health
Citation: HSC 6.5 Multiple - California Health and Safety Code, Chapter 6.5, Section(s) Multiple
Violation Notes:

Returned to compliance on 06/08/2017. Sanford currently addresses spills (including from drag-out) by immediately cleaning up larger spills with absorbent and by allowing smaller spills to evaporate or by cleaning them up by the end of the week. A week is not a reasonable time to allow spills to accumulate and evaporation is not an acceptable means of removing spills. Spill cleanup delay can lead to release to the environment if the berm has a leak or breach. Develop a system for addressing spills. Large spills should be cleaned up immediately as is currently the case. San Mateo recommends that staff inspect the facility for small spills at the end of every day and clean up these small spills within 48 hours. The system should also schedule regular cleanup of the non-RCRA hazardous waste solids (precipitate near the caustic tanks or "other organic solids"), and non-RCRA regulated solid, known as "floor sweep" or "other inorganic solids." Please develop and train your staff on a written procedure for cleanup of [Truncated]

Violation Description:

Hazardous Waste Generator Program - Release/Leaks/Spills - General

Violations

Violation Date: 03/01/2017 **Violation Source:** CERS
Violation Program: HW **Violation Division:** San Mateo County Environmental Health
Citation: HSC 6.5 Multiple - California Health and Safety Code, Chapter 6.5, Section(s) Multiple
Violation Notes:

Leaks in roof of rear chemical stg bins have allowed entry of rain water. In corrosives bin, contaminated runoff from open or improperly closed containers was observed on the floor. Clean bin floors, dispose of waste/cleaned up materials as hazardous waste and repair storage bin roofs to prevent leaks. Provide confirmation (photos and manifests) to inspector within 30 days. Sanford currently addresses spills (including from drag-out) by immediately cleaning up larger spills with absorbent and by allowing smaller spills to evaporate or by cleaning them up by the end of the week. A week is not a reasonable time to allow spills to accumulate and evaporation is not an acceptable means of removing spills. Spill cleanup delay can lead to release to the environment if the berm has a leak or breach. Develop a system for addressing spills. Large spills should be cleaned up immediately as is currently the case. San Mateo recommends that staff inspect the facility for small spills [Truncated]

Violation Description:

Hazardous Waste Generator Program - Release/Leaks/Spills - General

Violations

Violation Date: 03/01/2017 **Violation Source:** CERS
Violation Program: HW **Violation Division:** San Mateo County Environmental Health
Citation: 22 CCR 12 66262.34(f) - California Code of Regulations, Title 22, Chapter 12, Section(s) 66262.34(f)
Violation Notes:

Acetone waste container in storage bin in rear of facility without legible accumulation start date. Please determine the correct date and provide information to inspector by March 10. In addition, 5-gallon containers of tank sludge (2) and caustic tank precipitate (1) were unlabeled. Please label all containers of hazardous waste with the words hazardous waste, accumulation start date, contact information, phase (liquid or solid), hazardous property, and contents and submit confirmation to the inspector within 30 days.

Violation Description:

Failure to properly label hazardous waste accumulation containers and portable tanks with the following requirements: "Hazardous Waste", name and address of the generator, physical and chemical characteristics of the Hazardous Waste, and starting accumulation date.

Violations

Violation Date: 03/07/2017 **Violation Source:** CERS
Violation Program: HW **Violation Division:** San Mateo County Environmental Health
Citation: 40 CFR 1 265.201(c)(5) - U.S. Code of Federal Regulations, Title 40, Chapter 1, Section(s) 265.201(c)(5)
Violation Notes:

Map Key	Number of Records	Direction	Distance (mi/ft)	Elev/Diff (ft)	Site	DB
----------------	--------------------------	------------------	-------------------------	-----------------------	-------------	-----------

According to Jose Alcaez, the hazardous waste tank currently holding waste rinse water will be decommissioned and the waste water will be stored in closed and labeled drums. If the storage threshold for this hazardous waste (6 months) has been exceeded, dispose of the waste within 2 weeks. Otherwise provide evidence of the duration of storage, and photos demonstrating proper storage and labeling within 30 days.

Violation Description:

Failure to inspect hazardous waste tanks for the following, when present:

- 4) The construction materials of the tank at least weekly to detect corrosion or leaking of fixtures or seams.
- 5) The construction materials of, and the area immediately surrounding, discharge confinement structures (e.g., dikes) at least weekly to detect erosion or obvious signs of leakage (e.g., wet spots or dead vegetation).

Violations

Violation Date: 02/24/2015
Violation Program: HW
Citation: 22 CCR 15 66265.33 - California Code of Regulations, Title 22, Chapter 15, Section(s) 66265.33
Violation Source: CERS
Violation Division: San Mateo County Environmental Health
Violation Notes:

Returned to compliance on 02/26/2015.

Violation Description:

Failure of the facility to test and maintain all communications or alarm systems, fire protection equipment, spill control equipment, and decontamination equipment.

Violations

Violation Date: 09/03/2019
Violation Program: HMRRP
Citation: HSC 6.95 25505.1 - California Health and Safety Code, Chapter 6.95, Section(s) 25505.1
Violation Source: CERS
Violation Division: San Mateo County Environmental Health
Violation Notes:

Returned to compliance on 12/26/2019. Letter notifying property owner of the presence of hazardous materials unavailable at time of inspection. Please use template letter provided to notify property owner within 30 days with copy to inspector.

Violation Description:

Failure to notify property owner in writing that the business is subject to the business plan program and has complied with its provisions.

Violations

Violation Date: 03/07/2017
Violation Program: HW
Citation: 40 CFR 1 265.171 - U.S. Code of Federal Regulations, Title 40, Chapter 1, Section(s) 265.171
Violation Source: CERS
Violation Division: San Mateo County Environmental Health
Violation Notes:

Chromic acid rinse was observed stored in the corrosives (bases) bin. Please sort all chemicals stored in all bins in the rear of the facility and store compatibly. Confirm with inspector within 30 days.

Violation Description:

Failure to accumulate hazardous waste in a container that is in good condition.

Violations

Violation Date: 03/07/2017
Violation Program: HW
Citation: 40 CFR 1 265.173 - U.S. Code of Federal Regulations, Title 40, Chapter 1, Section(s) 265.173
Violation Source: CERS
Violation Division: San Mateo County Environmental Health
Violation Notes:

Returned to compliance on 04/06/2017. 5-gallon containers of tank sludge (2) and caustic tank precipitate (1) were open. Please close all containers of

Map Key	Number of Records	Direction	Distance (mi/ft)	Elev/Diff (ft)	Site	DB
----------------	--------------------------	------------------	-------------------------	-----------------------	-------------	-----------

hazardous waste unless adding waste; submit confirmation to the inspector within 30 days.

Violation Description:

Failure to meet the following container management requirements:

- (a) A container holding hazardous waste must always be closed during storage, except when it is necessary to add or remove waste.
- (b) A container holding hazardous waste must not be opened, handled, or stored in a manner which may rupture the container or cause it to leak.

Violations

Violation Date: 02/24/2015
Violation Program: HMRRP
Citation: HSC 6.95 25505(a)(4) - California Health and Safety Code, Chapter 6.95, Section(s) 25505(a)(4)
Violation Source: CERS
Violation Division: San Mateo County Environmental Health
Violation Notes:

Returned to compliance on 02/26/2015.

Violation Description:

Failure to provide initial and annual training to all employees in safety procedures in the event of a release or threatened release of a hazardous material or failure to document and maintain training records for a minimum of three years.

Violations

Violation Date: 03/14/2019
Violation Program: HW
Citation: 22 CCR 12 66262.34(f) - California Code of Regulations, Title 22, Chapter 12, Section(s) 66262.34(f)
Violation Source: CERS
Violation Division: San Mateo County Environmental Health
Violation Notes:

Returned to compliance on 03/14/2019. Labels on dry sweep and sulfuric acid tote lacking hazardous properties - corrected during inspection. No label on waste acetone drum in rear shed. Please label within 30 days and verify with inspector. No label on acetone-contaminated solids step-can. Please label within 30 days and verify with inspector.

Violation Description:

Failure to properly label hazardous waste accumulation containers and portable tanks with the following requirements: "Hazardous Waste", name and address of the generator, physical and chemical characteristics of the Hazardous Waste, and starting accumulation date.

Violations

Violation Date: 03/01/2017
Violation Program: HW
Citation: 40 CFR 1 265.201(c)(5) - U.S. Code of Federal Regulations, Title 40, Chapter 1, Section(s) 265.201(c)(5)
Violation Source: CERS
Violation Division: San Mateo County Environmental Health
Violation Notes:

According to Jose Alcaez, the hazardous waste tank currently holding waste rinse water will be decommissioned and the waste water will be stored in closed and labeled drums. If the storage threshold for this hazardous waste (6 months) has been exceeded, dispose of the waste within 2 weeks. Otherwise provide evidence of the duration of storage, and photos demonstrating proper storage and labeling within 30 days.

Violation Description:

Failure to inspect hazardous waste tanks for the following, when present:

- 4) The construction materials of the tank at least weekly to detect corrosion or leaking of fixtures or seams.
- 5) The construction materials of, and the area immediately surrounding, discharge confinement structures (e.g., dikes) at least weekly to detect erosion or obvious signs of leakage (e.g., wet spots or dead vegetation).

Violations

Violation Date: 03/07/2017
Violation Program: HW
Citation: 22 CCR 12 66262.34(f) - California Code of Regulations, Title 22, Chapter 12, Section(s) 66262.34(f)
Violation Source: CERS
Violation Division: San Mateo County Environmental Health
Violation Notes:

Returned to compliance on 04/06/2017. Acetone waste container in storage bin in rear of facility without legible accumulation start date. Please determine the correct date and provide information to inspector by March 10. In addition, 5-gallon containers of tank sludge (2) and caustic tank precipitate (1) were unlabeled. Please label all containers of hazardous waste with the words hazardous waste, accumulation start date, contact information, phase (liquid or solid), hazardous property, and contents and submit confirmation to the inspector within 30 days.

Violation Description:

Failure to properly label hazardous waste accumulation containers and portable tanks with the following requirements: "Hazardous Waste", name and address of the generator, physical and chemical characteristics of the Hazardous Waste, and starting accumulation date.

Violations

Violation Date:	03/01/2017	Violation Source:	CERS
Violation Program:	HW	Violation Division:	San Mateo County Environmental Health
Citation:	40 CFR 1 262.34(d)(5)(iii) - U.S. Code of Federal Regulations, Title 40, Chapter 1, Section(s) 262.34(d)(5)(iii)		
Violation Notes:			

Observed 5-gallon containers of hazardous waste sludge and precipitate intended for the hazardous waste super-sac (tri-wall box). Prior to disposal in super-sac these hazardous waste containers must be properly labeled and closed. Train staff to either label and close these HW containers or dispose immediately in the super-sac. Provide evidence of this training within 30 days.

Violation Description:

Failure to ensure that all employees are thoroughly familiar with proper waste handling and emergency procedures, relevant to their responsibilities during normal facility operations and emergencies.

Violations

Violation Date:	03/07/2017	Violation Source:	CERS
Violation Program:	HW	Violation Division:	San Mateo County Environmental Health
Citation:	40 CFR 1 265.171 - U.S. Code of Federal Regulations, Title 40, Chapter 1, Section(s) 265.171		
Violation Notes:			

Returned to compliance on 04/06/2017. Several rinse water (Z-1) and bath tanks (Z-3) were observed to be bulging and deteriorated. Please replace these tanks and provide confirmation to the inspector within the next 30 days.

Violation Description:

Failure to accumulate hazardous waste in a container that is in good condition.

Violations

Violation Date:	03/14/2019	Violation Source:	CERS
Violation Program:	HW	Violation Division:	San Mateo County Environmental Health
Citation:	22 CCR 12 66262.40(a) - California Code of Regulations, Title 22, Chapter 12, Section(s) 66262.40(a)		
Violation Notes:			

Returned to compliance on 03/15/2019. Signed manifests unavailable for shipping date 12-6-18. Please find this signed copies and verify with inspector within 30 days.

Violation Description:

Failure to keep a copy of each properly signed manifest for at least three years from the date the waste was accepted by the initial transporter. The manifest signed at the time the waste was accepted for transport shall be kept until receiving a signed copy from the designated facility which received the waste.

Enforcements

Enf Action Date:	02/25/2015	Enf Action Program:	HMRRP
Enf Action Type:	Notice of Violation (Unified Program)	Enf Action Source:	CERS
Enf Action Division:	San Mateo County Environmental Health		

Map Key	Number of Records	Direction	Distance (mi/ft)	Elev/Diff (ft)	Site	DB
----------------	--------------------------	------------------	-------------------------	-----------------------	-------------	-----------

Enf Action Description: Notice of Violation Issued by the Inspector at the Time of Inspection
Enf Action Notes:

Enf Action Date: 02/24/2015
Enf Action Type: Notice of Violation (Unified Program)
Enf Action Division: San Mateo County Environmental Health
Enf Action Description: Notice of Violation Issued by the Inspector at the Time of Inspection
Enf Action Notes:

Enf Action Program: HW
Enf Action Source: CERS

Evaluations

Eval Date: 04/21/2015
Violations Found: No
Eval General Type: Other/Unknown
Eval Type: Other, not routine, done by local agency
Eval Division: San Mateo County Environmental Health
Eval Program: PBR
Eval Source: CERS
Eval Notes:

Observed disassembled evaporator and discussed documentation; Note: data in [EVAL Notes] field for some records is truncated from the source.

Eval Date: 09/03/2019
Violations Found: No
Eval General Type: Other/Unknown
Eval Type: Other, not routine, done by local agency
Eval Division: San Mateo County Environmental Health
Eval Program: HMRRP
Eval Source: CERS
Eval Notes:

Eval Date: 09/03/2019
Violations Found: Yes
Eval General Type: Other/Unknown
Eval Type: Other, not routine, done by local agency
Eval Division: San Mateo County Environmental Health
Eval Program: HMRRP
Eval Source: CERS
Eval Notes:

Eval Date: 12/05/2016
Violations Found: No
Eval General Type: Other/Unknown
Eval Type: Other, not routine, done by local agency
Eval Division: San Mateo County Environmental Health
Eval Program: HMRRP
Eval Source: CERS
Eval Notes:

Eval Date: 01/07/2019
Violations Found: No
Eval General Type: Other/Unknown
Eval Type: Other, not routine, done by local agency
Eval Division: San Mateo County Environmental Health
Eval Program: HMRRP
Eval Source: CERS
Eval Notes:

says map/plans provided to reg - current?; Note: data in [EVAL Notes] field for some records is truncated from the source.

Eval Date: 03/02/2017
Violations Found: No

Map Key	Number of Records	Direction	Distance (mi/ft)	Elev/Diff (ft)	Site	DB
----------------	--------------------------	------------------	-------------------------	-----------------------	-------------	-----------

Eval General Type: Compliance Evaluation Inspection
Eval Type: Routine done by local agency
Eval Division: San Mateo County Environmental Health
Eval Program: HMRRP
Eval Source: CERS
Eval Notes:

A few items missing from inventory and map - muriatic acid near D-2, Manganese phosphate, HW in large tank (see HW inspection regarding the HW tank).; Note: data in [EVAL Notes] field for some records is truncated from the source.

Eval Date: 03/03/2017
Violations Found: No
Eval General Type: Other/Unknown
Eval Type: Other, not routine, done by local agency
Eval Division: San Mateo County Environmental Health
Eval Program: HW
Eval Source: CERS
Eval Notes:

rvw past vios; fill gaps; consult LM; Note: data in [EVAL Notes] field for some records is truncated from the source.

Eval Date: 04/20/2016
Violations Found: No
Eval General Type: Other/Unknown
Eval Type: Other, not routine, done by local agency
Eval Division: San Mateo County Environmental Health
Eval Program: HMRRP
Eval Source: CERS
Eval Notes:

Eval Date: 06/09/2015
Violations Found: No
Eval General Type: Other/Unknown
Eval Type: Other, not routine, done by local agency
Eval Division: San Mateo County Environmental Health
Eval Program: PBR
Eval Source: CERS
Eval Notes:

Research and letter draft for PBR closure; Note: data in [EVAL Notes] field for some records is truncated from the source.

Eval Date: 12/02/2019
Violations Found: No
Eval General Type: Other/Unknown
Eval Type: Other, not routine, done by local agency
Eval Division: San Mateo County Environmental Health
Eval Program: HMRRP
Eval Source: CERS
Eval Notes:

Eval Date: 02/24/2015
Violations Found: No
Eval General Type: Compliance Evaluation Inspection
Eval Type: Routine done by local agency
Eval Division: San Mateo County Environmental Health
Eval Program: PBR
Eval Source: CERS
Eval Notes:

Started inspection, to be completed in 2 days; Note: data in [EVAL Notes] field for some records is truncated from the source.

Eval Date: 03/13/2019
Violations Found: No
Eval General Type: Other/Unknown

Map Key	Number of Records	Direction	Distance (mi/ft)	Elev/Diff (ft)	Site	DB
Eval Type:		Other, not routine, done by local agency				
Eval Division:		San Mateo County Environmental Health				
Eval Program:		HMRRP				
Eval Source:		CERS				
Eval Notes:						
Eval Date:		05/19/2017				
Violations Found:		No				
Eval General Type:		Other/Unknown				
Eval Type:		Other, not routine, done by local agency				
Eval Division:		San Mateo County Environmental Health				
Eval Program:		HW				
Eval Source:		CERS				
Eval Notes:						
extend deadline; Note: data in [EVAL Notes] field for some records is truncated from the source.						
Eval Date:		03/16/2015				
Violations Found:		No				
Eval General Type:		Other/Unknown				
Eval Type:		Other, not routine, done by local agency				
Eval Division:		San Mateo County Environmental Health				
Eval Program:		PBR				
Eval Source:		CERS				
Eval Notes:						
Water analysis review for TP decision; Note: data in [EVAL Notes] field for some records is truncated from the source.						
Eval Date:		04/08/2015				
Violations Found:		No				
Eval General Type:		Other/Unknown				
Eval Type:		Other, not routine, done by local agency				
Eval Division:		San Mateo County Environmental Health				
Eval Program:		PBR				
Eval Source:		CERS				
Eval Notes:						
Reviewing compliance submittals; Note: data in [EVAL Notes] field for some records is truncated from the source.						
Eval Date:		04/10/2018				
Violations Found:		No				
Eval General Type:		Other/Unknown				
Eval Type:		Other, not routine, done by local agency				
Eval Division:		San Mateo County Environmental Health				
Eval Program:		HMRRP				
Eval Source:		CERS				
Eval Notes:						
Eval Date:		05/02/2014				
Violations Found:		No				
Eval General Type:		Other/Unknown				
Eval Type:		Other, not routine, done by local agency				
Eval Division:		San Mateo County Environmental Health				
Eval Program:		HMRRP				
Eval Source:		CERS				
Eval Notes:						
Eval Date:		01/23/2014				
Violations Found:		No				
Eval General Type:		Compliance Evaluation Inspection				
Eval Type:		Routine done by local agency				
Eval Division:		San Mateo County Environmental Health				
Eval Program:		HW				
Eval Source:		CERS				

Map Key	Number of Records	Direction	Distance (mi/ft)	Elev/Diff (ft)	Site	DB
----------------	--------------------------	------------------	-------------------------	-----------------------	-------------	-----------

Eval Notes:

Eval Date: 03/02/2017
Violations Found: Yes
Eval General Type: Compliance Evaluation Inspection
Eval Type: Routine done by local agency
Eval Division: San Mateo County Environmental Health
Eval Program: HW
Eval Source: CERS
Eval Notes:

Eval Date: 03/07/2017
Violations Found: Yes
Eval General Type: Compliance Evaluation Inspection
Eval Type: Routine done by local agency
Eval Division: San Mateo County Environmental Health
Eval Program: HW
Eval Source: CERS
Eval Notes:

Eval Date: 03/14/2019
Violations Found: No
Eval General Type: Compliance Evaluation Inspection
Eval Type: Routine done by local agency
Eval Division: San Mateo County Environmental Health
Eval Program: HMRRP
Eval Source: CERS
Eval Notes:

Once volumes of potential CalARP chemicals are correct, the facility will be evaluated for CalARP requirements.; Note: data in [EVAL Notes] field for some records is truncated from the source.

Eval Date: 03/14/2019
Violations Found: Yes
Eval General Type: Compliance Evaluation Inspection
Eval Type: Routine done by local agency
Eval Division: San Mateo County Environmental Health
Eval Program: HW
Eval Source: CERS
Eval Notes:

Facility has not yet disposed of it's own hazardous waste. So far, it has disposed unusable product left by previous owner and unusable bath waste.; Note: data in [EVAL Notes] field for some records is truncated from the source.

Eval Date: 06/04/2015
Violations Found: No
Eval General Type: Other/Unknown
Eval Type: Other, not routine, done by local agency
Eval Division: San Mateo County Environmental Health
Eval Program: HMRRP
Eval Source: CERS
Eval Notes:

Eval Date: 01/23/2014
Violations Found: No
Eval General Type: Compliance Evaluation Inspection
Eval Type: Routine done by local agency
Eval Division: San Mateo County Environmental Health
Eval Program: HMRRP
Eval Source: CERS
Eval Notes:

Eval Date: 02/24/2015

Map Key	Number of Records	Direction	Distance (mi/ft)	Elev/Diff (ft)	Site	DB
Violations Found:		Yes				
Eval General Type:		Compliance Evaluation Inspection				
Eval Type:		Routine done by local agency				
Eval Division:		San Mateo County Environmental Health				
Eval Program:		HW				
Eval Source:		CERS				
Eval Notes:						
Eval Date:		04/12/2017				
Violations Found:		No				
Eval General Type:		Other/Unknown				
Eval Type:		Other, not routine, done by local agency				
Eval Division:		San Mateo County Environmental Health				
Eval Program:		HW				
Eval Source:		CERS				
Eval Notes:						
rvw/eval/download compli photos email; Note: data in [EVAL Notes] field for some records is truncated from the source.						
Eval Date:		02/28/2017				
Violations Found:		No				
Eval General Type:		Other/Unknown				
Eval Type:		Other, not routine, done by local agency				
Eval Division:		San Mateo County Environmental Health				
Eval Program:		HMRRP				
Eval Source:		CERS				
Eval Notes:						
Eval Date:		09/21/2018				
Violations Found:		No				
Eval General Type:		Other/Unknown				
Eval Type:		Other, not routine, done by local agency				
Eval Division:		San Mateo County Environmental Health				
Eval Program:		HMRRP				
Eval Source:		CERS				
Eval Notes:						
Eval Date:		12/05/2016				
Violations Found:		No				
Eval General Type:		Other/Unknown				
Eval Type:		Other, not routine, done by local agency				
Eval Division:		San Mateo County Environmental Health				
Eval Program:		HW				
Eval Source:		CERS				
Eval Notes:						
rvw CUPA and St online history; Note: data in [EVAL Notes] field for some records is truncated from the source.						
Eval Date:		01/23/2014				
Violations Found:		No				
Eval General Type:		Compliance Evaluation Inspection				
Eval Type:		Routine done by local agency				
Eval Division:		San Mateo County Environmental Health				
Eval Program:		PBR				
Eval Source:		CERS				
Eval Notes:						
Eval Date:		02/24/2015				
Violations Found:		Yes				
Eval General Type:		Compliance Evaluation Inspection				
Eval Type:		Routine done by local agency				
Eval Division:		San Mateo County Environmental Health				
Eval Program:		HMRRP				
Eval Source:		CERS				

Map Key	Number of Records	Direction	Distance (mi/ft)	Elev/Diff (ft)	Site	DB
----------------	--------------------------	------------------	-------------------------	-----------------------	-------------	-----------

Eval Notes:

Eval Date: 03/02/2017
Violations Found: No
Eval General Type: Other/Unknown
Eval Type: Other, not routine, done by local agency
Eval Division: San Mateo County Environmental Health
Eval Program: HW
Eval Source: CERS
Eval Notes:

Affiliations

Affil Type Desc: Legal Owner
Entity Name: SANFORD METAL PROCESSING CO
Entity Title:
Address: 990 OBRIEN DR
City: MENLO PARK
State: CA
Country: United States
Zip Code: 94025
Phone: (650) 327-5172

Affil Type Desc: Operator
Entity Name: SANFORD METAL PROCESSING CO
Entity Title:
Address:
City:
State:
Country:
Zip Code:
Phone: (650) 327-5172

Affil Type Desc: Identification Signer
Entity Name: Martha Gonzalez
Entity Title: CEO
Address:
City:
State:
Country:
Zip Code:
Phone:

Affil Type Desc: Owner/Operator
Entity Name: Jose Sandoval
Entity Title: Operator
Address: 990 Obrien Dr
City: Menlo Park
State: CA
Country:
Zip Code: 94025
Phone:

Affil Type Desc: CUPA District
Entity Name: San Mateo County Environmental Health
Entity Title:
Address: 2000 Alameda de las Pulgas, Suite 100
City: San Mateo
State: CA
Country:
Zip Code: 94403
Phone: (650) 372-6200

Affil Type Desc: Document Preparer
Entity Name: JMiille/Chemical Solutions, Inc.
Entity Title:

Map Key	Number of Records	Direction	Distance (mi/ft)	Elev/Diff (ft)	Site	DB
---------	-------------------	-----------	------------------	----------------	------	----

Address:
 City:
 State:
 Country:
 Zip Code:
 Phone:

Affil Type Desc: Property Owner
Entity Name: PREMIER PROPERTIES
Entity Title:
Address: 539 Alma Street
City: Palo Alto
State: CA
Country: United States
Zip Code: 94301
Phone: (650) 618-3000

Affil Type Desc: Facility Mailing Address
Entity Name: Mailing Address
Entity Title:
Address: 990 O'BRIEN DR
City: MENLO PARK
State: CA
Country:
Zip Code: 94025
Phone:

Affil Type Desc: Parent Corporation
Entity Name: SANFORD METAL PROCESSING CO
Entity Title:
Address:
City:
State:
Country:
Zip Code:
Phone:

Affil Type Desc: Environmental Contact
Entity Name: Martha Gonzalez
Entity Title:
Address: 990 O'Brien Drive
City: Menlo Park
State: CA
Country:
Zip Code: 94025
Phone:

Coordinates

Env Int Type Code: SMSWIND
Program ID: 255539
Latitude: 37.474910
Longitude: -122.151040
Coord Name:
Ref Point Type Desc: Unknown

23	3 of 4	SSW	0.03 / 167.79	14.27 / 2	SANFORD METAL PROCESSING CO 990 O'BRIEN DRIVE MENLO PARK CA 94025	EMISSIONS
--------------------	--------	-----	---------------	-----------	---	-----------

1987 Criteria Data

Facility ID: 3742
Facility SIC Code: 3499
CO: 41
Air Basin: SF
District: BA
CERR Code:
TOGT: 5.9
ROGT: .9968
COT:
NOXT:

Map Key	Number of Records	Direction	Distance (mi/ft)	Elev/Diff (ft)	Site	DB
COID:	SM			SOXT:		
DISN:	BAY AREA AQMD			PMT:		
CHAPIS:				PM10T:		

1987 Toxic Data

Facility ID:	3742			COID:	SM	
Facility SIC Code:	3499			DISN:	BAY AREA AQMD	
CO:	41			CHAPIS:		
Air Basin:	SF			CERR Code:		
District:	BA					
TS:						
Health Risk Asmt:						
Non-Cancer Chronic Haz Ind:						
Non-Cancer Acute Haz Ind:						

1990 Criteria Data

Facility ID:	3742			CERR Code:		
Facility SIC Code:	3499			TOGT:	3.8	
CO:	41			ROGT:	.76986	
Air Basin:	SF			COT:		
District:	BA			NOXT:		
COID:	SM			SOXT:		
DISN:	BAY AREA AQMD			PMT:		
CHAPIS:				PM10T:		

1990 Toxic Data

Facility ID:	3742			COID:	SM	
Facility SIC Code:	3499			DISN:	BAY AREA AQMD	
CO:	41			CHAPIS:		
Air Basin:	SF			CERR Code:		
District:	BA					
TS:						
Health Risk Asmt:						
Non-Cancer Chronic Haz Ind:						
Non-Cancer Acute Haz Ind:						

1995 Criteria Data

Facility ID:	3742			CERR Code:		
Facility SIC Code:	3499			TOGT:	.6	
CO:	41			ROGT:	.26	
Air Basin:	SF			COT:		
District:	BA			NOXT:		
COID:	SM			SOXT:		
DISN:	BAY AREA AQMD			PMT:		
CHAPIS:				PM10T:		

1995 Toxic Data

Facility ID:	3742			COID:	SM	
Facility SIC Code:	3499			DISN:	BAY AREA AQMD	
CO:	41			CHAPIS:		
Air Basin:	SF			CERR Code:		
District:	BA					
TS:						
Health Risk Asmt:						
Non-Cancer Chronic Haz Ind:						
Non-Cancer Acute Haz Ind:						

Map Key	Number of Records	Direction	Distance (mi/ft)	Elev/Diff (ft)	Site	DB
---------	-------------------	-----------	------------------	----------------	------	----

1996 Toxic Data

Facility ID:	3742				COID:	SM
Facility SIC Code:	3499				DISN:	BAY AREA AQMD
CO:	41				CHAPIS:	
Air Basin:	SF				CERR Code:	
District:	BA					
TS:						
Health Risk Asmt:						
Non-Cancer Chronic Haz Ind:						
Non-Cancer Acute Haz Ind:						

1997 Criteria Data

Facility ID:	3742				CERR Code:	
Facility SIC Code:	3471				TOGT:	.1
CO:	41				ROGT:	.04
Air Basin:	SF				COT:	
District:	BA				NOXT:	
COID:	SM				SOXT:	
DISN:	BAY AREA AQMD				PMT:	
CHAPIS:					PM10T:	

1997 Toxic Data

Facility ID:	3742				COID:	SM
Facility SIC Code:	3471				DISN:	BAY AREA AQMD
CO:	41				CHAPIS:	
Air Basin:	SF				CERR Code:	
District:	BA					
TS:						
Health Risk Asmt:						
Non-Cancer Chronic Haz Ind:						
Non-Cancer Acute Haz Ind:						

1998 Toxic Data

Facility ID:	3742				COID:	SM
Facility SIC Code:	3471				DISN:	BAY AREA AQMD
CO:	41				CHAPIS:	
Air Basin:	SF				CERR Code:	
District:	BA					
TS:						
Health Risk Asmt:						
Non-Cancer Chronic Haz Ind:						
Non-Cancer Acute Haz Ind:						

1999 Toxic Data

Facility ID:	11742				COID:	SM
Facility SIC Code:	3499				DISN:	BAY AREA AQMD
CO:	41				CHAPIS:	
Air Basin:	SF				CERR Code:	
District:	BA					
TS:						
Health Risk Asmt:						
Non-Cancer Chronic Haz Ind:						
Non-Cancer Acute Haz Ind:						

2000 Toxic Data

Facility ID:	11742				COID:	SM
Facility SIC Code:	3499				DISN:	BAY AREA AQMD

Map Key	Number of Records	Direction	Distance (mi/ft)	Elev/Diff (ft)	Site	DB
CO:	41				CHAPIS:	
Air Basin:	SF				CERR Code:	
District:	BA					
TS:						
Health Risk Asmt:						
Non-Cancer Chronic Haz Ind:						
Non-Cancer Acute Haz Ind:						

2001 Criteria Data

Facility ID:	11742				CERR Code:	
Facility SIC Code:	3499				TOGT:	1.59
CO:	41				ROGT:	1.59
Air Basin:	SF				COT:	
District:	BA				NOXT:	
COID:	SM				SOXT:	
DISN:	BAY AREA AQMD				PMT:	
CHAPIS:					PM10T:	

2001 Toxic Data

Facility ID:	11742				COID:	SM
Facility SIC Code:	3499				DISN:	BAY AREA AQMD
CO:	41				CHAPIS:	
Air Basin:	SF				CERR Code:	
District:	BA					
TS:						
Health Risk Asmt:						
Non-Cancer Chronic Haz Ind:						
Non-Cancer Acute Haz Ind:						

2002 Toxic Data

Facility ID:	11742				COID:	SM
Facility SIC Code:	3499				DISN:	BAY AREA AQMD
CO:	41				CHAPIS:	
Air Basin:	SF				CERR Code:	
District:	BA					
TS:						
Health Risk Asmt:						
Non-Cancer Chronic Haz Ind:						
Non-Cancer Acute Haz Ind:						

2003 Criteria Data

Facility ID:	11742				CERR Code:	
Facility SIC Code:	3499				TOGT:	.099
CO:	41				ROGT:	.1
Air Basin:	SF				COT:	
District:	BA				NOXT:	
COID:	SM				SOXT:	
DISN:	BAY AREA AQMD				PMT:	
CHAPIS:					PM10T:	

2003 Toxic Data

Facility ID:	11742				COID:	SM
Facility SIC Code:	3499				DISN:	BAY AREA AQMD
CO:	41				CHAPIS:	
Air Basin:	SF				CERR Code:	
District:	BA					
TS:						
Health Risk Asmt:						

Map Key	Number of Records	Direction	Distance (mi/ft)	Elev/Diff (ft)	Site	DB
---------	-------------------	-----------	------------------	----------------	------	----

Non-Cancer Chronic Haz Ind:
Non-Cancer Acute Haz Ind:

2004 Criteria Data

Facility ID:	11742	CERR Code:	
Facility SIC Code:	3499	TOGT:	.099
CO:	41	ROGT:	.0987096
Air Basin:	SF	COT:	
District:	BA	NOXT:	
COID:	SM	SOXT:	
DISN:	BAY AREA AQMD	PMT:	
CHAPIS:		PM10T:	

2004 Toxic Data

Facility ID:	11742	COID:	SM
Facility SIC Code:	3499	DISN:	BAY AREA AQMD
CO:	41	CHAPIS:	
Air Basin:	SF	CERR Code:	
District:	BA		
TS:			
Health Risk Asmt:			
Non-Cancer Chronic Haz Ind:			
Non-Cancer Acute Haz Ind:			

2005 Criteria Data

Facility ID:	11742	CERR Code:	
Facility SIC Code:	3499	TOGT:	.099
CO:	41	ROGT:	.0987096
Air Basin:	SF	COT:	
District:	BA	NOXT:	
COID:	SM	SOXT:	
DISN:	BAY AREA AQMD	PMT:	
CHAPIS:		PM10T:	

2005 Toxic Data

Facility ID:	11742	COID:	SM
Facility SIC Code:	3499	DISN:	BAY AREA AQMD
CO:	41	CHAPIS:	
Air Basin:	SF	CERR Code:	
District:	BA		
TS:			
Health Risk Asmt:			
Non-Cancer Chronic Haz Ind:			
Non-Cancer Acute Haz Ind:			

2006 Criteria Data

Facility ID:	11742	CERR Code:	
Facility SIC Code:	3499	TOGT:	.214
CO:	41	ROGT:	.2130804
Air Basin:	SF	COT:	
District:	BA	NOXT:	
COID:	SM	SOXT:	
DISN:	BAY AREA AQMD	PMT:	
CHAPIS:		PM10T:	

2006 Toxic Data

Map Key	Number of Records	Direction	Distance (mi/ft)	Elev/Diff (ft)	Site	DB
Facility ID:	11742				CROID: SM	
Facility SIC Code:	3499				DISN: BAY AREA AQMD	
CO:	41				CHAPIS:	
Air Basin:	SF				CERR Code:	
District:	BA					
TS:						
Health Risk Asmt:						
Non-Cancer Chronic Haz Ind:						
Non-Cancer Acute Haz Ind:						

2007 Criteria Data

Facility ID:	11742				CERR Code:	
Facility SIC Code:	3499				TOGT: .214	
CO:	41				ROGT: .2130804	
Air Basin:	SF				COT:	
District:	BA				NOXT:	
CROID:	SM				SOXT:	
DISN:	BAY AREA AQMD				PMT:	
CHAPIS:					PM10T:	

2007 Toxic Data

Facility ID:	11742				CROID: SM	
Facility SIC Code:	3499				DISN: BAY AREA AQMD	
CO:	41				CHAPIS:	
Air Basin:	SF				CERR Code:	
District:	BA					
TS:						
Health Risk Asmt:						
Non-Cancer Chronic Haz Ind:						
Non-Cancer Acute Haz Ind:						

2008 Criteria Data

Facility ID:	11742				CERR Code:	
Facility SIC Code:	3499				TOGT: .214	
CO:	41				ROGT: .2130804	
Air Basin:	SF				COT:	
District:	BA				NOXT:	
CROID:	SM				SOXT:	
DISN:	BAY AREA AQMD				PMT:	
CHAPIS:					PM10T:	

2008 Toxic Data

Facility ID:	11742				CROID: SM	
Facility SIC Code:	3499				DISN: BAY AREA AQMD	
CO:	41				CHAPIS:	
Air Basin:	SF				CERR Code:	
District:	BA					
TS:						
Health Risk Asmt:						
Non-Cancer Chronic Haz Ind:						
Non-Cancer Acute Haz Ind:						

2009 Criteria Data

Facility ID:	11742				CERR Code:	
Facility SIC Code:	3499				TOGT: .214	
CO:	41				ROGT: .2130804	
Air Basin:	SF				COT:	
District:	BA				NOXT:	

Map Key	Number of Records	Direction	Distance (mi/ft)	Elev/Diff (ft)	Site	DB
----------------	--------------------------	------------------	-------------------------	-----------------------	-------------	-----------

COID: SM
DISN: BAY AREA AQMD
CHAPIS:
SOXT:
PMT:
PM10T:

2009 Toxic Data

Facility ID: 11742
Facility SIC Code: 3499
CO: 41
Air Basin: SF
District: BA
TS:
Health Risk Asmt:
Non-Cancer Chronic Haz Ind:
Non-Cancer Acute Haz Ind:

COID: SM
DISN: BAY AREA AQMD
CHAPIS:
CERR Code:

2010 Toxic Data

Facility ID: 11742
Facility SIC Code: 3499
CO: 41
Air Basin: SF
District: BA
TS:
Health Risk Asmt:
Non-Cancer Chronic Haz Ind:
Non-Cancer Acute Haz Ind:

COID: SM
DISN: BAY AREA AQMD
CHAPIS:
CERR Code:

2011 Criteria Data

Facility ID: 11742
Facility SIC Code: 3499
CO: 41
Air Basin: SF
District: BA
COID: SM
DISN: BAY AREA AQMD
CHAPIS:

CERR Code:
TOGT: .321
ROGT: .3186526
COT:
NOXT:
SOXT:
PMT:
PM10T:

2011 Toxic Data

Facility ID: 11742
Facility SIC Code: 3499
CO: 41
Air Basin: SF
District: BA
TS:
Health Risk Asmt:
Non-Cancer Chronic Haz Ind:
Non-Cancer Acute Haz Ind:

COID: SM
DISN: BAY AREA AQMD
CHAPIS:
CERR Code:

2012 Criteria Data

Facility ID: 11742
Facility SIC Code: 3499
CO: 41
Air Basin: SF
District: BA
COID: SM
DISN: BAY AREA AQMD
CHAPIS:

CERR Code:
TOGT: .321
ROGT: .3186526
COT:
NOXT:
SOXT:
PMT:
PM10T:

Map Key	Number of Records	Direction	Distance (mi/ft)	Elev/Diff (ft)	Site	DB
---------	-------------------	-----------	------------------	----------------	------	----

2012 Toxic Data

Facility ID:	11742				COID:	SM
Facility SIC Code:	3499				DISN:	BAY AREA AQMD
CO:	41				CHAPIS:	
Air Basin:	SF				CERR Code:	
District:	BA					
TS:						
Health Risk Asmt:						
Non-Cancer Chronic Haz Ind:						
Non-Cancer Acute Haz Ind:						

2013 Criteria Data

Facility ID:	11742				CERR Code:	
Facility SIC Code:	3499				TOGT:	.321
CO:	41				ROGT:	.3186526
Air Basin:	SF				COT:	
District:	BA				NOXT:	
COID:	SM				SOXT:	
DISN:	BAY AREA AQMD				PMT:	
CHAPIS:					PM10T:	

2013 Toxic Data

Facility ID:	11742				COID:	SM
Facility SIC Code:	3499				DISN:	BAY AREA AQMD
CO:	41				CHAPIS:	
Air Basin:	SF				CERR Code:	
District:	BA					
TS:						
Health Risk Asmt:						
Non-Cancer Chronic Haz Ind:						
Non-Cancer Acute Haz Ind:						

2014 Criteria Data

Facility ID:	11742				CERR Code:	
Facility SIC Code:	3499				TOGT:	.321986389
CO:	41				ROGT:	
Air Basin:	SF				COT:	
District:	BA				NOXT:	
COID:	SM				SOXT:	
DISN:	BAY AREA AQMD				PMT:	
CHAPIS:					PM10T:	

2014 Toxic Data

Facility ID:	11742				COID:	SM
Facility SIC Code:	3499				DISN:	BAY AREA AQMD
CO:	41				CHAPIS:	
Air Basin:	SF				CERR Code:	
District:	BA					
TS:						
Health Risk Asmt:						
Non-Cancer Chronic Haz Ind:						
Non-Cancer Acute Haz Ind:						

2015 Criteria Data

Facility ID:	11742				CERR Code:	
Facility SIC Code:	3499				TOGT:	.350017976
CO:	41				ROGT:	.239543653

Map Key	Number of Records	Direction	Distance (mi/ft)	Elev/Diff (ft)	Site	DB
Air Basin:	SF				COT:	
District:	BA				NOXT:	
COID:	SM				SOXT:	
DISN:	BAY AREA AQMD				PMT:	
CHAPIS:					PM10T:	

2015 Toxic Data

Facility ID:	11742				COID:	SM
Facility SIC Code:	3499				DISN:	BAY AREA AQMD
CO:	41				CHAPIS:	
Air Basin:	SF				CERR Code:	
District:	BA					
TS:						
Health Risk Asmt:						
Non-Cancer Chronic Haz Ind:						
Non-Cancer Acute Haz Ind:						

2016 Criteria Data

Facility ID:	11742				CERR CODE:	
Facility SIC Code:	3499				TOGT:	.350017999
CO:	41				ROGT:	.2375363503964
Air Basin:	SF				COT:	
District:	BA				NOXT:	
COID:	SM				SOXT:	
DISN:	BAY AREA AQMD				PMT:	
CHAPIS:					PM10T:	

2016 Toxic Data

Facility ID:	11742				TS:	
Facility SIC Code:	3499				HRA:	
CERR CODE:					CH Index:	
COID:	SM				AH Index:	
CO:	41				Air Basin:	SF
DISN:	BAY AREA AQMD				District:	BA
CHAPIS:						

2017 Criteria Data

Facility ID:	11742				CERR Code:	
Facility SIC Code:	3499				TOGT:	.350017999
CO:	41				ROGT:	.2375363503964
Air Basin:	SF				COT:	
District:	BA				NOXT:	
COID:	SM				SOXT:	
DISN:	BAY AREA AQMD				PMT:	
CHAPIS:					PM10T:	

2017 Toxic Data

Facility ID:	11742				COID:	SM
Facility SIC Code:	3499				DISN:	BAY AREA AQMD
CO:	41				CHAPIS:	
Air Basin:	SF				CERR Code:	
District:	BA					
TS:						
Health Risk Asmt:						
Non-Cancer Chronic Haz Ind:						
Non-Cancer Acute Haz Ind:						

Map Key	Number of Records	Direction	Distance (mi/ft)	Elev/Diff (ft)	Site	DB
---------	-------------------	-----------	------------------	----------------	------	----

2018 Criteria Data

Facility ID:	11742	CERR Code:	
Facility SIC Code:	3499	TOGT:	.350250257
CO:	41	ROGT:	.2376939702163
Air Basin:	SF	COT:	
District:	BA	NOXT:	
COID:	SM	SOXT:	
DISN:	BAY AREA AQMD	PMT:	
CHAPIS:		PM10T:	

2018 Toxic Data

Facility ID:	11742	COID:	SM
Facility SIC Code:	3499	DISN:	BAY AREA AQMD
CO:	41	CHAPIS:	
Air Basin:	SF	CERR Code:	
District:	BA		
TS:			
Health Risk Asmt:			
Non-Cancer Chronic Haz Ind:			
Non-Cancer Acute Haz Ind:			

23	4 of 4	SSW	0.03 / 167.79	14.27 / 2	SANFORD METAL PROCESSING 990 O' BRIAN DRIVE MENLO PARK CA	HIST TANK
--------------------	--------	-----	---------------	-----------	---	-----------

Owner Name:	STANFORD METAL PROCESSING	No of Containers:	2
Owner Street:	990 O'BRIAN DRIVE	County:	SAN MATEO
Owner City:	MENLO PARK	Facility State:	CA
Owner State:	CA	Facility Zip:	94025
Owner Zip:	94025		

24	1 of 1	WSW	0.03 / 178.84	12.49 / 0	UST SITE WILLOW @ OBRIEN MENLO PARK CA 94025	SANMATEO CUPA
--------------------	--------	-----	---------------	-----------	--	---------------

Facility ID: FA0024316

Detail(s)

Program Category:	UNDERGROUND TANK PROGRAM
Billing Status:	Inactive, non-billable
Program Element:	UNDERGROUND TANK - GENERAL

25	1 of 2	ESE	0.03 / 178.92	12.19 / 0	Adverum Biotechnologies 1035 O'Brien Dr Menlo Park CA 94025	ALT FUELS
--------------------	--------	-----	---------------	-----------	---	-----------

ID:	88980	CNG Dispenser No:	
Federal Agency ID:		CNG Fill Type Code:	
Federal Agency:		CNG Site Renew Src:	
Fed Agency Name:		CNG PSI:	
Status:	Open: The station is open.	CNG Storage Cap:	
Facility Type:	OFFICE_BLDG	CNG Tot Compr Cap:	
Fuel Type Code:	ELEC: Electric	CNG Vehicle Class:	
Owner Type Desc:	Privately owned	LPG Nozzle Types:	
Expected Date:		LNG Site Renew Src:	
Dt Last Confirmed:	2021-01-14	LNG Vehicle Class:	
Open Date:	2017-11-15	Hydrogen is Retail:	
Updated at:	2021-01-14 18:42:41 UTC	Hydrogen Pressures:	
BD Blends:		Hydrogen Standards:	
NG PSI:		Station Phone:	

Map Key	Number of Records	Direction	Distance (mi/ft)	Elev/Diff (ft)	Site	DB
---------	-------------------	-----------	------------------	----------------	------	----

NG Fill Type Code: Latitude: 37.475121
 NG Fill Type Desc: Longitude: -122.150214
 NG Vehicle Class:
 NG Vehicle Class Desc:
 E85 Blender Pump:
 E85 Blender Pump Desc:
 E85 Other Ethanol Blends:
 EV Pricing:
 EV Pricing French:
 EV on Site Renewable Source:
 LPG Primary:
 LPG Primary Desc:
 Intersection Directions: Located in the front of the building
 Geocode Status Desc: Premise (building name, property name, shopping center, etc.) level accuracy.
 Hydrogen Status Link:

25	2 of 2	ESE	0.03 / 178.92	12.19 / 0	ADVERUM BIOTECHNOLOGIES INC 1035 OBRIEN DR STE B MENLO PARK CA 94025-1408	RCRA NON GEN
--------------------	--------	-----	---------------	-----------	---	-----------------

EPA Handler ID: CAL000394722
 Gen Status Universe: No Report
 Contact Name: DWAYNE HILL
 Contact Address: 800 , SAGINAW DR , , REDWOOD CITY , CA, 94063 , US
 Contact Phone No and Ext: 650-649-1025
 Contact Email: DHILL@ADVERUM.COM
 Contact Country: US
 County Name: SAN MATEO
 EPA Region: 09
 Land Type: Private
 Receive Date: 20200513
 Location Latitude:
 Location Longitude:

Violation/Evaluation Summary

Note: NO RECORDS: As of Jan 2021, there are no Compliance Monitoring and Enforcement (violation) records associated with this facility (EPA ID).

Handler Summary

Importer Activity: No
 Mixed Waste Generator: No
 Transporter Activity: No
 Transfer Facility: No
 Onsite Burner Exemption: No
 Furnace Exemption: No
 Underground Injection Activity: No
 Commercial TSD: No
 Used Oil Transporter: No
 Used Oil Transfer Facility: No
 Used Oil Processor: No
 Used Oil Refiner: No
 Used Oil Burner: No
 Used Oil Market Burner: No
 Used Oil Spec Marketer: No

Hazardous Waste Handler Details

Sequence No: 1
 Receive Date: 20140305
 Handler Name: ADVERUM BIOTECHNOLOGIES INC
 Source Type: Implementer

Federal Waste Generator Code: N
Generator Code Description: Not a Generator, Verified

Hazardous Waste Handler Details

Sequence No: 1
Receive Date: 20200513
Handler Name: ADVERUM BIOTECHNOLOGIES INC
Source Type: Deactivation
Federal Waste Generator Code: N
Generator Code Description: Not a Generator, Verified

Owner/Operator Details

Owner/Operator Ind: Current Operator	Street No: 800
Type: Private	Street 1: SAGINAW DR
Name: ADVERUM BIOTECHNOLOGIES INC	Street 2:
Date Became Current:	City: REDWOOD CITY
Date Ended Current:	State: CA
Phone: 650-656-9323	Country: US
Source Type: Deactivation	Zip Code: 94063

Owner/Operator Ind: Current Operator	Street No:
Type: Other	Street 1: 1035 OBRIEN DR
Name: DWAYNE HILL	Street 2:
Date Became Current:	City: MENLO PARK
Date Ended Current:	State: CA
Phone: 650-770-3175	Country:
Source Type: Implementer	Zip Code: 94025

Owner/Operator Ind: Current Owner	Street No:
Type: Other	Street 1: 1035 OBRIEN DR
Name: ADVERUM BIOTECHNOLOGIES INC	Street 2:
Date Became Current:	City: MENLO PARK
Date Ended Current:	State: CA
Phone: 650-272-6269	Country:
Source Type: Implementer	Zip Code: 94025-1408

Historical Handler Details

Receive Dt: 20140305
Generator Code Description: Not a Generator, Verified
Handler Name: ADVERUM BIOTECHNOLOGIES INC

26	1 of 1	ESE	0.03 / 180.64	12.19 / 0	ADVERUM BIOTECHNOLGIES INC 1035 OBRIEN MENLO PARK CA 94025	SANMATEO CUPA
--------------------	--------	------------	----------------------	------------------	---	----------------------

Facility ID: FA0054963

Detail(s)

Program Category: BUSINESS PLAN PROGRAM
Billing Status: Active, billable
Program Element: STORES HAZ MAT <1,199GAL,9,999LB,4,799CF

Program Category: HAZARDOUS WASTE PROGRAM
Billing Status: Active, billable
Program Element: GENERATES <27 GAL/YEAR

Program Category: STORMWATER
Billing Status: Inactive, non-billable
Program Element: STORMWATER ANNUAL FEE - INSP FREQ EVERY 2 YRS

Map Key	Number of Records	Direction	Distance (mi/ft)	Elev/Diff (ft)	Site	DB
Program Category:		MEDICAL WASTE				
Billing Status:		Active, billable				
Program Element:		LQG OFF-SITE TREATMENT >200 LB/MO				

27	1 of 1	WSW	0.04 / 188.13	12.33 / 0	WILLOW RD PUMPING STATION 1298 WILLOW RD MENLO PARK CA 94025	CERS HAZ
--------------------	--------	------------	----------------------	------------------	---	-----------------

Site ID: 171950
Latitude: 37.475517
Longitude: -122.152900
County:

Regulated Programs

EI ID: 10065082 **EI Description:** Chemical Storage Facilities

Evaluations

Eval Date: 07/02/2014
Violations Found: No
Eval General Type: Other/Unknown
Eval Type: Other, not routine, done by local agency
Eval Division: San Mateo County Environmental Health
Eval Program: HMRRP
Eval Source: CERS
Eval Notes:

Eval Date: 03/05/2014
Violations Found: No
Eval General Type: Other/Unknown
Eval Type: Other, not routine, done by local agency
Eval Division: San Mateo County Environmental Health
Eval Program: HMRRP
Eval Source: CERS
Eval Notes:

cers issues; Note: data in [EVAL Notes] field for some records is truncated from the source.

Eval Date: 06/11/2015
Violations Found: No
Eval General Type: Compliance Evaluation Inspection
Eval Type: Routine done by local agency
Eval Division: San Mateo County Environmental Health
Eval Program: HMRRP
Eval Source: CERS
Eval Notes:

Eval Date: 11/26/2013
Violations Found: No
Eval General Type: Compliance Evaluation Inspection
Eval Type: Routine done by local agency
Eval Division: San Mateo County Environmental Health
Eval Program: HMRRP
Eval Source: CERS
Eval Notes:

Eval Date: 05/21/2019
Violations Found: No
Eval General Type: Compliance Evaluation Inspection
Eval Type: Routine done by local agency

Map Key	Number of Records	Direction	Distance (mi/ft)	Elev/Diff (ft)	Site	DB
----------------	--------------------------	------------------	-------------------------	-----------------------	-------------	-----------

Eval Division: San Mateo County Environmental Health
Eval Program: HMRRP
Eval Source: CERS
Eval Notes:

Eval Date: 07/05/2013
Violations Found: No
Eval General Type: Other/Unknown
Eval Type: Other, not routine, done by local agency
Eval Division: San Mateo County Environmental Health
Eval Program: HMRRP
Eval Source: CERS
Eval Notes:

CERS approval; Note: data in [EVAL Notes] field for some records is truncated from the source.

Eval Date: 09/16/2020
Violations Found: No
Eval General Type: Other/Unknown
Eval Type: Other, not routine, done by local agency
Eval Division: San Mateo County Environmental Health
Eval Program: HMRRP
Eval Source: CERS
Eval Notes:

Eval Date: 05/26/2017
Violations Found: No
Eval General Type: Compliance Evaluation Inspection
Eval Type: Routine done by local agency
Eval Division: San Mateo County Environmental Health
Eval Program: HMRRP
Eval Source: CERS
Eval Notes:

Eval Date: 06/02/2015
Violations Found: No
Eval General Type: Other/Unknown
Eval Type: Other, not routine, done by local agency
Eval Division: San Mateo County Environmental Health
Eval Program: HMRRP
Eval Source: CERS
Eval Notes:

Affiliations

Affil Type Desc: Operator
Entity Name: WEST BAY SANITARY DISTRICT
Entity Title:
Address:
City:
State:
Country:
Zip Code:
Phone: (650) 321-0384

Affil Type Desc: Legal Owner
Entity Name: WEST BAY SANITARY DIST
Entity Title:
Address: 500 LAUREL ST
City: MENLO PARK
State: CA
Country: United States
Zip Code: 94025
Phone: (650) 321-0384

Map Key	Number of Records	Direction	Distance (mi/ft)	Elev/Diff (ft)	Site	DB
Affil Type Desc:					Facility Mailing Address	
Entity Name:					Mailing Address	
Entity Title:						
Address:			500 LAUREL			
City:			MENLO PARK			
State:			CA			
Country:						
Zip Code:			94025			
Phone:						
Affil Type Desc:					Document Preparer	
Entity Name:					Jed Beyer	
Entity Title:						
Address:						
City:						
State:						
Country:						
Zip Code:						
Phone:						
Affil Type Desc:					Parent Corporation	
Entity Name:					WEST BAY SANITARY DISTRICT	
Entity Title:						
Address:						
City:						
State:						
Country:						
Zip Code:						
Phone:						
Affil Type Desc:					Identification Signer	
Entity Name:					Jed Beyer	
Entity Title:					Water Quality Manager	
Address:						
City:						
State:						
Country:						
Zip Code:						
Phone:						
Affil Type Desc:					Property Owner	
Entity Name:					West Bay Sanitary District	
Entity Title:						
Address:			500 Laurel Street			
City:			Menlo Park			
State:			CA			
Country:			United States			
Zip Code:			94025			
Phone:			(650) 321-0384			
Affil Type Desc:					CUPA District	
Entity Name:					San Mateo County Environmental Health	
Entity Title:						
Address:			2000 Alameda de las Pulgas, Suite 100			
City:			San Mateo			
State:			CA			
Country:						
Zip Code:			94403			
Phone:			(650) 372-6200			
Affil Type Desc:					Environmental Contact	
Entity Name:					Jed Beyer	
Entity Title:						
Address:			500 Laurel Street			
City:			Menlo Park			
State:			CA			
Country:						
Zip Code:			94025			

Map Key	Number of Records	Direction	Distance (mi/ft)	Elev/Diff (ft)	Site	DB
---------	-------------------	-----------	------------------	----------------	------	----

Phone:

Coordinates

Env Int Type Code:	HMBP	Longitude:	-122.152885
Program ID:	10065082	Coord Name:	
Latitude:	37.475513	Ref Point Type Desc:	Unknown

28	1 of 1	ESE	0.04 / 201.58	11.98 / 0	ADVERUM BIOTECHNOLGIES INC 1035 OBRIEN MENLO PARK CA 94025	SANMATEO MED
--------------------	--------	-----	---------------	-----------	--	--------------

Facility ID: FA0054963
Record ID: PR0077384

Details

Status: INACTIVE
Program Element: LQG OFF-SITE TREATMENT >200 LB/MO
Curr Insp: 10/11/2019
Strt No: 1035
Strt Addr: OBRIEN

29	1 of 1	ESE	0.04 / 228.71	12.28 / 0	U S GEOLOGICAL SURVEY 1030 O BRIEN DR MENLO PARK CA 94025-1409	RCRA SQG
--------------------	--------	-----	---------------	-----------	--	----------

EPA Handler ID: CAP000096610
Gen Status Universe: Small Quantity Generator
Contact Name: TERRY FRIES
Contact Address: 345 MIDDLEFIELD RD , MS 225 , MENLO PARK , CA, 94025-3561 , US
Contact Phone No and Ext: 650-329-5281
Contact Email:
Contact Country: US
County Name: SAN MATEO
EPA Region: 09
Land Type: Federal
Receive Date: 20010514
Location Latitude: 37.474389
Location Longitude: -122.150232

Violation/Evaluation Summary

Note: NO RECORDS: As of Jan 2021, there are no Compliance Monitoring and Enforcement (violation) records associated with this facility (EPA ID).

Handler Summary

Importer Activity: No
Mixed Waste Generator: No
Transporter Activity: No
Transfer Facility: No
Onsite Burner Exemption: No
Furnace Exemption: No
Underground Injection Activity: No
Commercial TSD: No
Used Oil Transporter: No
Used Oil Transfer Facility: No
Used Oil Processor: No
Used Oil Refiner: No
Used Oil Burner: No
Used Oil Market Burner: No
Used Oil Spec Marketer: No

Map Key	Number of Records	Direction	Distance (mi/ft)	Elev/Diff (ft)	Site	DB
---------	-------------------	-----------	------------------	----------------	------	----

Hazardous Waste Handler Details

Sequence No: 1
 Receive Date: 20010514
 Handler Name: U S GEOLOGICAL SURVEY
 Federal Waste Generator Code: 1
 Generator Code Description: Large Quantity Generator
 Source Type: Notification

Waste Code Details

Hazardous Waste Code: D000
 Waste Code Description: DESCRIPTION
 Hazardous Waste Code: D002
 Waste Code Description: CORROSIVE WASTE
 Hazardous Waste Code: D009
 Waste Code Description: MERCURY

Hazardous Waste Handler Details

Sequence No: 1
 Receive Date: 20010514
 Handler Name: U S GEOLOGICAL SURVEY
 Federal Waste Generator Code: 2
 Generator Code Description: Small Quantity Generator
 Source Type: Implementer

Owner/Operator Details

Owner/Operator Ind: Current Owner	Street No:	
Type: Federal	Street 1:	345 MIDDLEFIELD RD MS 225
Name: U S GEOLOGICAL SURVEY	Street 2:	
Date Became Current:	City:	MENLO PARK
Date Ended Current:	State:	CA
Phone: 650-329-5281	Country:	
Source Type: Implementer	Zip Code:	94025-3561

Owner/Operator Ind: Current Owner	Street No:	
Type: Federal	Street 1:	345 MIDDLEFIELD RD MS 225
Name: U S GEOLOGICAL SURVEY	Street 2:	
Date Became Current:	City:	MENLO PARK
Date Ended Current:	State:	CA
Phone: 650-329-5281	Country:	
Source Type: Notification	Zip Code:	94025-3561

Historical Handler Details

Receive Dt: 20010514
 Generator Code Description: Large Quantity Generator
 Handler Name: U S GEOLOGICAL SURVEY

30	1 of 1	W	0.05 / 239.91	11.86 / -1	CLARK PROPERTY 1283 WILLOW MENLO PARK CA 94025	LUST
--------------------	--------	---	------------------	---------------	--	------

Global ID: T0608192683	County: SAN MATEO
Status: COMPLETED - CASE CLOSED	Latitude: 37.476435
Status Date: 6/14/2000	Longitude: -122.152822
Case Type: LUST CLEANUP SITE	

Map Key	Number of Records	Direction	Distance (mi/ft)	Elev/Diff (ft)	Site	DB
---------	-------------------	-----------	------------------	----------------	------	----

Date Source: LUST Cleanup Sites from GeoTracker Search; LUST Cleanup Sites from GeoTracker Cleanup Sites Data Download

LUST Cleanup Sites from GeoTracker Cleanup Sites Data Download - Facilities Detail

RB Case No:	41-1246	Potential COC:	Gasoline
Local Case No:	440061	How Discovered:	Other Means
Begin Date:	10/12/1999	Stop Method:	Other Means
Lead Agency:	SAN MATEO COUNTY LOP	Stop Description:	
Local Agency:		Case Worker:	
CUF Case:	NO	File Location:	Local Agency
Potential Media of Concern:	Other Groundwater (uses other than drinking water)		
How Discovered Description:			
Calwater Watershed Name:	Santa Clara - Palo Alto (205.50)		
DWR GW Subbasin Name:	Santa Clara Valley - San Mateo Plain (2-009.03)		
Disadvantaged Community:			
Site History:			

LUST Cleanup Sites from GeoTracker Cleanup Sites Data Download - Regulatory Activity

Action Type:	ENFORCEMENT
Date :	2/15/2000
Action:	Notice of Responsibility - #1
Action Type:	Other
Date :	10/12/1999
Action:	Leak Reported

LUST Cleanup Sites from GeoTracker Cleanup Sites Data Download - Regulatory Contacts

Contact Type:	Regional Board Caseworker	Address:	1515 CLAY ST SUITE 1400
Contact Name:	Regional Water Board	Email:	
City:	OAKLAND	Phone No:	
Organization Name:	SAN FRANCISCO BAY RWQCB (REGION 2)		

LUST Cleanup Sites from GeoTracker Cleanup Sites Data Download - Status History

Status:	Completed - Case Closed
Status Date:	6/14/2000
Status:	Open - Case Begin Date
Status Date:	10/12/1999

LUST Sites from GeoTracker Search - Regulatory Profile

Site Facility Name:	CLARK PROPERTY	Potential COC:	GASOLINE
Site Facility Type:	LUST CLEANUP SITE	Facility Type:	
Cleanup Status:	COMPLETED - CASE CLOSED	Composting Method:	
Project Status:		Address:	1283 WILLOW
WDR Place Type:		City:	MENLO PARK
WDR File:		Zip:	94025
WDR Order:		County:	SAN MATEO
CUF Priority Assig:		CUF Claim:	
CUF Amount Paid:			
File Location:	LOCAL AGENCY		
Designated Beneficial Use:	MUN, AGR, IND, PROC		
Project Oversight Agencies:			
Report Link:	https://geotracker.waterboards.ca.gov/profile_report?global_id=T0608192683		
Cleanup Status Detail:	COMPLETED - CASE CLOSED AS OF 6/14/2000		
Cleanup History Link:	https://geotracker.waterboards.ca.gov/profile_report_include?global_id=T0608192683&tablename=regulatoryhistory		
Potential Media of Concern:	OTHER GROUNDWATER (USES OTHER THAN DRINKING WATER)		
User Defined Beneficial Use:			

Map Key	Number of Records	Direction	Distance (mi/ft)	Elev/Diff (ft)	Site	DB
---------	-------------------	-----------	------------------	----------------	------	----

DWR GW Sub Basin: Santa Clara Valley - San Mateo Plain (2-009.03)
Calwater Watershed Name: Santa Clara - Palo Alto (205.50)
Post Closure Site Management:
Future Land Use:
Cleanup Oversight Agencies: SAN MATEO COUNTY LOP (LEAD) - CASE #: 440061
SAN FRANCISCO BAY RWQCB (REGION 2) - CASE #: 41-1246
CASEWORKER: Regional Water Board

Gndwater Monitoring Freque:
Designated Beneficial Use Desc: Municipal and Domestic Supply, Agricultural Supply, Industrial Service Supply, Industrial Process Supply
Site History:
No site history available

LUST Sites from GeoTracker Search - Cleanup Status History

Status: Completed - Case Closed
Date : 6/14/2000

Status: Open - Case Begin Date
Date : 10/12/1999

LUST Sites from GeoTracker Search - Regulatory Activities (as of Feb 27, 2021)

Action Type: Notices
Action Date: 2/15/2000
Received Issue Date: 2/15/2000
Action: Notice of Responsibility - #1
Doc Link:
Title Description Comments:

Action Type: Leak Action
Action Date: 10/12/1999
Received Issue Date:
Action: Leak Reported
Doc Link:
Title Description Comments:

31	1 of 4	E	0.06 / 294.45	11.99 / 0	C S BIO 20 KELLY MENLO PARK CA 94025	SANMATEO CUPA
--------------------	--------	---	---------------	-----------	--	------------------

Facility ID: FA0029292

Detail(s)

Program Category: PERMIT BY RULE (PBR)
Billing Status: Inactive, non-billable
Program Element: PERMIT BY RULE (PBR)

Program Category: BUSINESS PLAN PROGRAM
Billing Status: Active, billable
Program Element: STORES HAZ MAT <15999GAL, 111999LB, 5599CF

Program Category: HAZARDOUS WASTE GENERATOR (RCRA-LQG)
Billing Status: Active, billable
Program Element: GEN 251-500 TONS HAZ WASTE/YR - RCRA

Program Category: STORMWATER
Billing Status: Inactive, non-billable
Program Element: STORMWATER ANNUAL FEE - INSP FREQ EVERY 2 YRS

Map Key	Number of Records	Direction	Distance (mi/ft)	Elev/Diff (ft)	Site	DB
31	2 of 4	E	0.06 / 294.45	11.99 / 0	DM FIGLEY CO., INC. 10 KELLY MENLO PARK CA 94025	SANMATEO CUPA

Facility ID: FA0056976

Detail(s)

Program Category: STORMWATER
Billing Status: Inactive, non-billable
Program Element: STORMWATER ANNUAL FEE - INSP FREQ EVERY 2 YRS

Program Category: BUSINESS PLAN PROGRAM
Billing Status: Active, billable
Program Element: STORES HAZ MAT <1,199GAL,9,999LB,4,799CF

Program Category: HAZARDOUS WASTE PROGRAM
Billing Status: Inactive, non-billable
Program Element: GEN <1 TONS HAZ WASTE/YR

31	3 of 4	E	0.06 / 294.45	11.99 / 0	D M FIGLEY CO INC 10 KELLY MENLO PARK CA 94025	SANMATEO CUPA
--------------------	--------	---	---------------	-----------	--	---------------

Facility ID: FA0005467

Detail(s)

Program Category: STORMWATER
Billing Status: Inactive, non-billable
Program Element: STORMWATER ANNUAL FEE - INSP FREQ EVERY 2 YRS

Program Category: BUSINESS PLAN PROGRAM
Billing Status: Inactive, non-billable
Program Element: STORES HAZ MAT <1,199GAL,9,999LB,4,799CF

Program Category: HAZARDOUS WASTE PROGRAM
Billing Status: Inactive, non-billable
Program Element: GEN <1 TONS HAZ WASTE/YR

31	4 of 4	E	0.06 / 294.45	11.99 / 0	CS BIO COMPANY 20 KELLY COURT MENLO PARK CA 94025	EMISSIONS
--------------------	--------	---	---------------	-----------	---	-----------

2017 Criteria Data

Facility ID:	22664	CERR Code:	
Facility SIC Code:	2836	TOGT:	.000382232
CO:	41	ROGT:	.000335790812
Air Basin:	SF	COT:	.001310146
District:	BA	NOXT:	.014660992
COID:	SM	SOXT:	.00001653
DISN:	BAY AREA AQMD	PMT:	.000193635
CHAPIS:		PM10T:	.00018589

2017 Toxic Data

Facility ID:	22664	COID:	SM
Facility SIC Code:	2836	DISN:	BAY AREA AQMD
CO:	41	CHAPIS:	
Air Basin:	SF	CERR Code:	

Map Key	Number of Records	Direction	Distance (mi/ft)	Elev/Diff (ft)	Site	DB
---------	-------------------	-----------	------------------	----------------	------	----

District: BA
 TS:
 Health Risk Asmt:
 Non-Cancer Chronic Haz Ind:
 Non-Cancer Acute Haz Ind:

2018 Criteria Data

Facility ID:	22664	CERR Code:	
Facility SIC Code:	2836	TOGT:	.000382486
CO:	41	ROGT:	.000336013951
Air Basin:	SF	COT:	.001311016
District:	BA	NOXT:	.01467072
COID:	SM	SOXT:	.000016541
DISN:	BAY AREA AQMD	PMT:	.000193764
CHAPIS:		PM10T:	.000186013

2018 Toxic Data

Facility ID:	22664	COID:	SM
Facility SIC Code:	2836	DISN:	BAY AREA AQMD
CO:	41	CHAPIS:	
Air Basin:	SF	CERR Code:	
District:	BA		
TS:			
Health Risk Asmt:			
Non-Cancer Chronic Haz Ind:			
Non-Cancer Acute Haz Ind:			

[32](#)

1 of 2

E

0.06 /
300.36

11.99 /
0

CSBIO
 20 KELLY CT.
 MENLO PARK CA 94025-1418

RCRA LQG

EPA Handler ID: CAD982053183
 Gen Status Universe: Large Quantity Generator
 Contact Name: SIMON CHEN
 Contact Address: 20 , KELLY CT. , , MENLO PARK , CA, 94025-1418 , US
 Contact Phone No and Ext: 650-322-1111
 Contact Email: SIMON.CHEN@CSBIO.COM
 Contact Country: US
 County Name: SAN MATEO
 EPA Region: 09
 Land Type: Private
 Receive Date: 20200228
 Location Latitude: 37.475063
 Location Longitude: -122.149609

Violation/Evaluation Summary

Note: NO RECORDS: As of Jan 2021, there are no Compliance Monitoring and Enforcement (violation) records associated with this facility (EPA ID).

Handler Summary

Importer Activity: No
 Mixed Waste Generator: No
 Transporter Activity: No
 Transfer Facility: No
 Onsite Burner Exemption: No
 Furnace Exemption: No
 Underground Injection Activity: No
 Commercial TSD: No
 Used Oil Transporter: No

Map Key	Number of Records	Direction	Distance (mi/ft)	Elev/Diff (ft)	Site	DB
Used Oil Transfer Facility:		No				
Used Oil Processor:		No				
Used Oil Refiner:		No				
Used Oil Burner:		No				
Used Oil Market Burner:		No				
Used Oil Spec Marketer:		No				

Hazardous Waste Handler Details

Sequence No: 1
 Receive Date: 19871016
 Handler Name: ELECTROCHIMICAL CORP
 Federal Waste Generator Code: 2
 Generator Code Description: Small Quantity Generator
 Source Type: Notification

Hazardous Waste Handler Details

Sequence No: 2
 Receive Date: 20040712
 Handler Name: CS BIO CO
 Federal Waste Generator Code: 2
 Generator Code Description: Small Quantity Generator
 Source Type: Notification

Waste Code Details

Hazardous Waste Code: D001
 Waste Code Description: IGNITABLE WASTE

Hazardous Waste Code: F002
 Waste Code Description: THE FOLLOWING SPENT HALOGENATED SOLVENTS: TETRACHLOROETHYLENE, METHYLENE CHLORIDE, TRICHLOROETHYLENE, 1,1,1-TRICHLOROETHANE, CHLOROENZENE, 1,1,2-TRICHLORO-1,2,2-TRIFLUOROETHANE, ORTHO-DICHLOROBENZENE, TRICHLOROFUOROMETHANE, AND 1,1,2, TRICHLOROETHANE; ALL SPENT SOLVENT MIXTURES/BLENDS CONTAINING, BEFORE USE, A TOTAL OF TEN PERCENT OR MORE (BY VOLUME) OF ONE OR MORE OF THE ABOVE HALOGENATED SOLVENTS OR THOSE SOLVENTS LISTED IN F001, F004, AND F005; AND STILL BOTTOMS FROM THE RECOVERY OF THESE SPENT SOLVENTS AND SPENT SOLVENT MIXTURES.

Hazardous Waste Handler Details

Sequence No: 1
 Receive Date: 20080328
 Handler Name: CS BIO CO.
 Federal Waste Generator Code: 1
 Generator Code Description: Large Quantity Generator
 Source Type: Annual/Biennial Report

Waste Code Details

Hazardous Waste Code: D001
 Waste Code Description: IGNITABLE WASTE

Hazardous Waste Code: F002
 Waste Code Description: THE FOLLOWING SPENT HALOGENATED SOLVENTS: TETRACHLOROETHYLENE, METHYLENE CHLORIDE, TRICHLOROETHYLENE, 1,1,1-TRICHLOROETHANE, CHLOROENZENE, 1,1,2-TRICHLORO-1,2,2-TRIFLUOROETHANE, ORTHO-DICHLOROBENZENE, TRICHLOROFUOROMETHANE, AND 1,1,2, TRICHLOROETHANE; ALL SPENT SOLVENT MIXTURES/BLENDS CONTAINING, BEFORE USE, A TOTAL OF TEN PERCENT OR MORE (BY VOLUME) OF ONE OR MORE OF THE ABOVE HALOGENATED SOLVENTS OR THOSE SOLVENTS LISTED IN F001, F004, AND F005; AND STILL BOTTOMS FROM THE RECOVERY OF THESE SPENT SOLVENTS AND SPENT SOLVENT MIXTURES.

Hazardous Waste Code: F003

Map Key	Number of Records	Direction	Distance (mi/ft)	Elev/Diff (ft)	Site	DB
----------------	--------------------------	------------------	-------------------------	-----------------------	-------------	-----------

Waste Code Description: THE FOLLOWING SPENT NONHALOGENATED SOLVENTS: XYLENE, ACETONE, ETHYL ACETATE, ETHYL BENZENE, ETHYL ETHER, METHYL ISOBUTYL KETONE, N-BUTYL ALCOHOL, CYCLOHEXANONE, AND METHANOL; ALL SPENT SOLVENT MIXTURES/BLENDS CONTAINING, BEFORE USE, ONLY THE ABOVE SPENT NONHALOGENATED SOLVENTS; AND ALL SPENT SOLVENT MIXTURES/BLENDS CONTAINING, BEFORE USE, ONE OR MORE OF THE ABOVE NONHALOGENATED SOLVENTS, AND A TOTAL OF TEN PERCENT OR MORE (BY VOLUME) OF ONE OR MORE OF THOSE SOLVENTS LISTED IN F001, F002, F004, AND F005; AND STILL BOTTOMS FROM THE RECOVERY OF THESE SPENT SOLVENTS AND SPENT SOLVENT MIXTURES.

Hazardous Waste Code: F005
Waste Code Description: THE FOLLOWING SPENT NONHALOGENATED SOLVENTS: TOLUENE, METHYL ETHYL KETONE, CARBON DISULFIDE, ISOBUTANOL, PYRIDINE, BENZENE, 2-ETHOXYETHANOL, AND 2-NITROPROPANE; ALL SPENT SOLVENT MIXTURES/BLENDS CONTAINING, BEFORE USE, A TOTAL OF TEN PERCENT OR MORE (BY VOLUME) OF ONE OR MORE OF THE ABOVE NONHALOGENATED SOLVENTS OR THOSE SOLVENTS LISTED IN F001, F002, OR F004; AND STILL BOTTOMS FROM THE RECOVERY OF THESE SPENT SOLVENTS AND SPENT SOLVENT MIXTURES.

Hazardous Waste Handler Details

Sequence No: 1
Receive Date: 20100401
Handler Name: CS BIO CO.
Federal Waste Generator Code: 1
Generator Code Description: Large Quantity Generator
Source Type: Annual/Biennial Report update with Notification

Waste Code Details

Hazardous Waste Code: 741
Waste Code Description: Liquids with halogenated organic compounds > 1000 mg/l

Hazardous Waste Code: D001
Waste Code Description: IGNITABLE WASTE

Hazardous Waste Code: F002
Waste Code Description: THE FOLLOWING SPENT HALOGENATED SOLVENTS: TETRACHLOROETHYLENE, METHYLENE CHLORIDE, TRICHLOROETHYLENE, 1,1,1-TRICHLOROETHANE, CHLOROBENZENE, 1,1,2-TRICHLORO-1,2,2-TRIFLUOROETHANE, ORTHO-DICHLOROBENZENE, TRICHLOROFUOROMETHANE, AND 1,1,2, TRICHLOROETHANE; ALL SPENT SOLVENT MIXTURES/BLENDS CONTAINING, BEFORE USE, A TOTAL OF TEN PERCENT OR MORE (BY VOLUME) OF ONE OR MORE OF THE ABOVE HALOGENATED SOLVENTS OR THOSE SOLVENTS LISTED IN F001, F004, AND F005; AND STILL BOTTOMS FROM THE RECOVERY OF THESE SPENT SOLVENTS AND SPENT SOLVENT MIXTURES.

Hazardous Waste Code: F003
Waste Code Description: THE FOLLOWING SPENT NONHALOGENATED SOLVENTS: XYLENE, ACETONE, ETHYL ACETATE, ETHYL BENZENE, ETHYL ETHER, METHYL ISOBUTYL KETONE, N-BUTYL ALCOHOL, CYCLOHEXANONE, AND METHANOL; ALL SPENT SOLVENT MIXTURES/BLENDS CONTAINING, BEFORE USE, ONLY THE ABOVE SPENT NONHALOGENATED SOLVENTS; AND ALL SPENT SOLVENT MIXTURES/BLENDS CONTAINING, BEFORE USE, ONE OR MORE OF THE ABOVE NONHALOGENATED SOLVENTS, AND A TOTAL OF TEN PERCENT OR MORE (BY VOLUME) OF ONE OR MORE OF THOSE SOLVENTS LISTED IN F001, F002, F004, AND F005; AND STILL BOTTOMS FROM THE RECOVERY OF THESE SPENT SOLVENTS AND SPENT SOLVENT MIXTURES.

Hazardous Waste Handler Details

Sequence No: 2
Receive Date: 20120316
Handler Name: C S BIO CO.
Federal Waste Generator Code: 1
Generator Code Description: Large Quantity Generator
Source Type: Annual/Biennial Report update with Notification

Waste Code Details

Hazardous Waste Code: D001

Map Key	Number of Records	Direction	Distance (mi/ft)	Elev/Diff (ft)	Site	DB
Waste Code Description:		IGNITABLE WASTE				
Hazardous Waste Code:		F002				
Waste Code Description:		THE FOLLOWING SPENT HALOGENATED SOLVENTS: TETRACHLOROETHYLENE, METHYLENE CHLORIDE, TRICHLOROETHYLENE, 1,1,1-TRICHLOROETHANE, CHLOROENZENE, 1,1,2-TRICHLORO-1,2,2-TRIFLUOROETHANE, ORTHO-DICHLOROBENZENE, TRICHLOROFLUOROMETHANE, AND 1,1,2, TRICHLOROETHANE; ALL SPENT SOLVENT MIXTURES/BLENDS CONTAINING, BEFORE USE, A TOTAL OF TEN PERCENT OR MORE (BY VOLUME) OF ONE OR MORE OF THE ABOVE HALOGENATED SOLVENTS OR THOSE SOLVENTS LISTED IN F001, F004, AND F005; AND STILL BOTTOMS FROM THE RECOVERY OF THESE SPENT SOLVENTS AND SPENT SOLVENT MIXTURES.				
Hazardous Waste Code:		F003				
Waste Code Description:		THE FOLLOWING SPENT NONHALOGENATED SOLVENTS: XYLENE, ACETONE, ETHYL ACETATE, ETHYL BENZENE, ETHYL ETHER, METHYL ISOBUTYL KETONE, N-BUTYL ALCOHOL, CYCLOHEXANONE, AND METHANOL; ALL SPENT SOLVENT MIXTURES/BLENDS CONTAINING, BEFORE USE, ONLY THE ABOVE SPENT NONHALOGENATED SOLVENTS; AND ALL SPENT SOLVENT MIXTURES/BLENDS CONTAINING, BEFORE USE, ONE OR MORE OF THE ABOVE NONHALOGENATED SOLVENTS, AND A TOTAL OF TEN PERCENT OR MORE (BY VOLUME) OF ONE OR MORE OF THOSE SOLVENTS LISTED IN F001, F002, F004, AND F005; AND STILL BOTTOMS FROM THE RECOVERY OF THESE SPENT SOLVENTS AND SPENT SOLVENT MIXTURES.				
<u>Hazardous Waste Handler Details</u>						
Sequence No:		3				
Receive Date:		20160128				
Handler Name:		C S BIO CO				
Federal Waste Generator Code:		1				
Generator Code Description:		Large Quantity Generator				
Source Type:		Annual/Biennial Report update with Notification				
<u>Waste Code Details</u>						
Hazardous Waste Code:		212				
Waste Code Description:		Oxygenated solvents (acetone, butanol, ethyl acetate, etc.)				
Hazardous Waste Code:		343				
Waste Code Description:		Unspecified organic liquid mixture				
Hazardous Waste Code:		352				
Waste Code Description:		Other organic solids				
Hazardous Waste Code:		741				
Waste Code Description:		Liquids with halogenated organic compounds > 1000 mg/l				
Hazardous Waste Code:		D001				
Waste Code Description:		IGNITABLE WASTE				
Hazardous Waste Code:		D038				
Waste Code Description:		PYRIDINE				
Hazardous Waste Code:		F002				
Waste Code Description:		THE FOLLOWING SPENT HALOGENATED SOLVENTS: TETRACHLOROETHYLENE, METHYLENE CHLORIDE, TRICHLOROETHYLENE, 1,1,1-TRICHLOROETHANE, CHLOROENZENE, 1,1,2-TRICHLORO-1,2,2-TRIFLUOROETHANE, ORTHO-DICHLOROBENZENE, TRICHLOROFLUOROMETHANE, AND 1,1,2, TRICHLOROETHANE; ALL SPENT SOLVENT MIXTURES/BLENDS CONTAINING, BEFORE USE, A TOTAL OF TEN PERCENT OR MORE (BY VOLUME) OF ONE OR MORE OF THE ABOVE HALOGENATED SOLVENTS OR THOSE SOLVENTS LISTED IN F001, F004, AND F005; AND STILL BOTTOMS FROM THE RECOVERY OF THESE SPENT SOLVENTS AND SPENT SOLVENT MIXTURES.				
Hazardous Waste Code:		F003				
Waste Code Description:		THE FOLLOWING SPENT NONHALOGENATED SOLVENTS: XYLENE, ACETONE, ETHYL ACETATE, ETHYL BENZENE, ETHYL ETHER, METHYL ISOBUTYL KETONE, N-BUTYL ALCOHOL, CYCLOHEXANONE, AND METHANOL; ALL SPENT SOLVENT MIXTURES/BLENDS CONTAINING, BEFORE USE, ONLY THE ABOVE SPENT NONHALOGENATED SOLVENTS; AND ALL SPENT SOLVENT MIXTURES/BLENDS CONTAINING, BEFORE USE, ONE OR MORE OF THE ABOVE NONHALOGENATED SOLVENTS, AND A TOTAL OF TEN PERCENT OR MORE (BY VOLUME) OF ONE OR MORE OF THOSE SOLVENTS LISTED IN F001, F002, F004, AND F005; AND STILL BOTTOMS FROM THE RECOVERY OF THESE SPENT SOLVENTS AND SPENT				

Map Key	Number of Records	Direction	Distance (mi/ft)	Elev/Diff (ft)	Site	DB
					SOLVENT MIXTURES.	
Hazardous Waste Code:					F005	
Waste Code Description:					THE FOLLOWING SPENT NONHALOGENATED SOLVENTS: TOLUENE, METHYL ETHYL KETONE, CARBON DISULFIDE, ISOBUTANOL, PYRIDINE, BENZENE, 2-ETHOXYETHANOL, AND 2-NITROPROPANE; ALL SPENT SOLVENT MIXTURES/BLENDS CONTAINING, BEFORE USE, A TOTAL OF TEN PERCENT OR MORE (BY VOLUME) OF ONE OR MORE OF THE ABOVE NONHALOGENATED SOLVENTS OR THOSE SOLVENTS LISTED IN F001, F002, OR F004; AND STILL BOTTOMS FROM THE RECOVERY OF THESE SPENT SOLVENTS AND SPENT SOLVENT MIXTURES.	
<u>Hazardous Waste Handler Details</u>						
Sequence No:					4	
Receive Date:					20181022	
Handler Name:					C S BIO CO	
Federal Waste Generator Code:					1	
Generator Code Description:					Large Quantity Generator	
Source Type:					Annual/Biennial Report update with Notification	
<u>Waste Code Details</u>						
Hazardous Waste Code:					212	
Waste Code Description:					Oxygenated solvents (acetone, butanol, ethyl acetate, etc.)	
Hazardous Waste Code:					221	
Waste Code Description:					Waste oil and mixed oil	
Hazardous Waste Code:					352	
Waste Code Description:					Other organic solids	
Hazardous Waste Code:					741	
Waste Code Description:					Liquids with halogenated organic compounds > 1000 mg/l	
Hazardous Waste Code:					791	
Waste Code Description:					Liquids with pH < 2	
Hazardous Waste Code:					D001	
Waste Code Description:					IGNITABLE WASTE	
Hazardous Waste Code:					D002	
Waste Code Description:					CORROSIVE WASTE	
Hazardous Waste Code:					F002	
Waste Code Description:					THE FOLLOWING SPENT HALOGENATED SOLVENTS: TETRACHLOROETHYLENE, METHYLENE CHLORIDE, TRICHLOROETHYLENE, 1,1,1-TRICHLOROETHANE, CHLOROBENZENE, 1,1,2-TRICHLORO-1,2,2-TRIFLUOROETHANE, ORTHO-DICHLOROBENZENE, TRICHLOROFLUOROMETHANE, AND 1,1,2, TRICHLOROETHANE; ALL SPENT SOLVENT MIXTURES/BLENDS CONTAINING, BEFORE USE, A TOTAL OF TEN PERCENT OR MORE (BY VOLUME) OF ONE OR MORE OF THE ABOVE HALOGENATED SOLVENTS OR THOSE SOLVENTS LISTED IN F001, F004, AND F005; AND STILL BOTTOMS FROM THE RECOVERY OF THESE SPENT SOLVENTS AND SPENT SOLVENT MIXTURES.	
Hazardous Waste Code:					F003	
Waste Code Description:					THE FOLLOWING SPENT NONHALOGENATED SOLVENTS: XYLENE, ACETONE, ETHYL ACETATE, ETHYL BENZENE, ETHYL ETHER, METHYL ISOBUTYL KETONE, N-BUTYL ALCOHOL, CYCLOHEXANONE, AND METHANOL; ALL SPENT SOLVENT MIXTURES/BLENDS CONTAINING, BEFORE USE, ONLY THE ABOVE SPENT NONHALOGENATED SOLVENTS; AND ALL SPENT SOLVENT MIXTURES/BLENDS CONTAINING, BEFORE USE, ONE OR MORE OF THE ABOVE NONHALOGENATED SOLVENTS, AND A TOTAL OF TEN PERCENT OR MORE (BY VOLUME) OF ONE OR MORE OF THOSE SOLVENTS LISTED IN F001, F002, F004, AND F005; AND STILL BOTTOMS FROM THE RECOVERY OF THESE SPENT SOLVENTS AND SPENT SOLVENT MIXTURES.	
Hazardous Waste Code:					F005	
Waste Code Description:					THE FOLLOWING SPENT NONHALOGENATED SOLVENTS: TOLUENE, METHYL ETHYL KETONE, CARBON DISULFIDE, ISOBUTANOL, PYRIDINE, BENZENE, 2-ETHOXYETHANOL, AND 2-NITROPROPANE; ALL SPENT SOLVENT MIXTURES/BLENDS CONTAINING, BEFORE USE, A TOTAL OF TEN PERCENT OR MORE (BY VOLUME) OF ONE OR MORE OF THE ABOVE NONHALOGENATED SOLVENTS OR THOSE SOLVENTS LISTED IN F001, F002, OR F004; AND STILL BOTTOMS FROM THE RECOVERY OF THESE SPENT	

Map Key	Number of Records	Direction	Distance (mi/ft)	Elev/Diff (ft)	Site	DB
---------	-------------------	-----------	------------------	----------------	------	----

SOLVENTS AND SPENT SOLVENT MIXTURES.

Hazardous Waste Handler Details

Sequence No: 5
Receive Date: 20200228
Handler Name: CSBIO
Federal Waste Generator Code: 1
Generator Code Description: Large Quantity Generator
Source Type: Annual/Biennial Report update with Notification

Waste Code Details

Hazardous Waste Code: 212
Waste Code Description: Oxygenated solvents (acetone, butanol, ethyl acetate, etc.)

Hazardous Waste Code: 221
Waste Code Description: Waste oil and mixed oil

Hazardous Waste Code: 352
Waste Code Description: Other organic solids

Hazardous Waste Code: 741
Waste Code Description: Liquids with halogenated organic compounds > 1000 mg/l

Hazardous Waste Code: 791
Waste Code Description: Liquids with pH < 2

Hazardous Waste Code: D001
Waste Code Description: IGNITABLE WASTE

Hazardous Waste Code: D002
Waste Code Description: CORROSIVE WASTE

Hazardous Waste Code: D009
Waste Code Description: MERCURY

Hazardous Waste Code: F002
Waste Code Description: THE FOLLOWING SPENT HALOGENATED SOLVENTS: TETRACHLOROETHYLENE, METHYLENE CHLORIDE, TRICHLOROETHYLENE, 1,1,1-TRICHLOROETHANE, CHLOROBENZENE, 1,1,2-TRICHLORO-1,2,2-TRIFLUOROETHANE, ORTHO-DICHLOROBENZENE, TRICHLOROFUOROMETHANE, AND 1,1,2, TRICHLOROETHANE; ALL SPENT SOLVENT MIXTURES/BLENDS CONTAINING, BEFORE USE, A TOTAL OF TEN PERCENT OR MORE (BY VOLUME) OF ONE OR MORE OF THE ABOVE HALOGENATED SOLVENTS OR THOSE SOLVENTS LISTED IN F001, F004, AND F005; AND STILL BOTTOMS FROM THE RECOVERY OF THESE SPENT SOLVENTS AND SPENT SOLVENT MIXTURES.

Hazardous Waste Code: F003
Waste Code Description: THE FOLLOWING SPENT NONHALOGENATED SOLVENTS: XYLENE, ACETONE, ETHYL ACETATE, ETHYL BENZENE, ETHYL ETHER, METHYL ISOBUTYL KETONE, N-BUTYL ALCOHOL, CYCLOHEXANONE, AND METHANOL; ALL SPENT SOLVENT MIXTURES/BLENDS CONTAINING, BEFORE USE, ONLY THE ABOVE SPENT NONHALOGENATED SOLVENTS; AND ALL SPENT SOLVENT MIXTURES/BLENDS CONTAINING, BEFORE USE, ONE OR MORE OF THE ABOVE NONHALOGENATED SOLVENTS, AND A TOTAL OF TEN PERCENT OR MORE (BY VOLUME) OF ONE OR MORE OF THOSE SOLVENTS LISTED IN F001, F002, F004, AND F005; AND STILL BOTTOMS FROM THE RECOVERY OF THESE SPENT SOLVENTS AND SPENT SOLVENT MIXTURES.

Hazardous Waste Code: F005
Waste Code Description: THE FOLLOWING SPENT NONHALOGENATED SOLVENTS: TOLUENE, METHYL ETHYL KETONE, CARBON DISULFIDE, ISOBUTANOL, PYRIDINE, BENZENE, 2-ETHOXYETHANOL, AND 2-NITROPROPANE; ALL SPENT SOLVENT MIXTURES/BLENDS CONTAINING, BEFORE USE, A TOTAL OF TEN PERCENT OR MORE (BY VOLUME) OF ONE OR MORE OF THE ABOVE NONHALOGENATED SOLVENTS OR THOSE SOLVENTS LISTED IN F001, F002, OR F004; AND STILL BOTTOMS FROM THE RECOVERY OF THESE SPENT SOLVENTS AND SPENT SOLVENT MIXTURES.

Hazardous Waste Code: U151
Waste Code Description: MERCURY

Map Key	Number of Records	Direction	Distance (mi/ft)	Elev/Diff (ft)	Site	DB
<u>Owner/Operator Details</u>						
Owner/Operator Ind:	Current Owner				Street No:	
Type:	Private				Street 1:	20 KELLY CT
Name:	DARIO SLAVAZZA				Street 2:	
Date Became Current:	20040301				City:	MENLO PARK
Date Ended Current:					State:	CA
Phone:					Country:	US
Source Type:	Annual/Biennial Report				Zip Code:	94025
Owner/Operator Ind:	Current Operator				Street No:	
Type:	Private				Street 1:	
Name:	DARIO SLAVAZZA				Street 2:	
Date Became Current:	20040701				City:	
Date Ended Current:					State:	
Phone:					Country:	US
Source Type:	Notification				Zip Code:	
Owner/Operator Ind:	Current Operator				Street No:	
Type:	Private				Street 1:	NOT REQUIRED
Name:	NOT REQUIRED				Street 2:	
Date Became Current:					City:	NOT REQUIRED
Date Ended Current:					State:	ME
Phone:	415-555-1212				Country:	
Source Type:	Notification				Zip Code:	99999
Owner/Operator Ind:	Current Operator				Street No:	
Type:	Private				Street 1:	
Name:	C S BIO CO				Street 2:	
Date Became Current:	20031125				City:	
Date Ended Current:					State:	
Phone:					Country:	
Source Type:	Annual/Biennial Report update with Notification				Zip Code:	
Owner/Operator Ind:	Current Owner				Street No:	20
Type:	Private				Street 1:	KELLY CT.
Name:	CSBIO				Street 2:	
Date Became Current:	20040701				City:	MENLO PARK
Date Ended Current:					State:	CA
Phone:	650-322-1111				Country:	US
Source Type:	Annual/Biennial Report update with Notification				Zip Code:	94025-1418
Owner/Operator Ind:	Current Owner				Street No:	20
Type:	Private				Street 1:	KELLY CT
Name:	C S BIO CO				Street 2:	
Date Became Current:	20031125				City:	MENLO PARK
Date Ended Current:					State:	CA
Phone:	650-322-1111				Country:	US
Source Type:	Annual/Biennial Report update with Notification				Zip Code:	94025
Owner/Operator Ind:	Current Operator				Street No:	
Type:	Private				Street 1:	
Name:	CS BIO CO.				Street 2:	
Date Became Current:	20040301				City:	
Date Ended Current:					State:	
Phone:					Country:	US
Source Type:	Annual/Biennial Report				Zip Code:	
Owner/Operator Ind:	Current Owner				Street No:	20
Type:	Private				Street 1:	KELLY CT.
Name:	C S BIO				Street 2:	
Date Became Current:	20040701				City:	MENLO PARK
Date Ended Current:					State:	CA
Phone:	650-322-1111				Country:	US
Source Type:	Annual/Biennial Report update with Notification				Zip Code:	94025-1418
Owner/Operator Ind:	Current Owner				Street No:	
Type:	Private				Street 1:	NOT REQUIRED

Map Key	Number of Records	Direction	Distance (mi/ft)	Elev/Diff (ft)	Site	DB
Name:	CAL CORP				Street 2:	
Date Became Current:					City:	NOT REQUIRED
Date Ended Current:					State:	ME
Phone:	415-555-1212				Country:	
Source Type:	Notification				Zip Code:	99999
Owner/Operator Ind:	Current Operator				Street No:	
Type:	Private				Street 1:	
Name:	HENG WEI CHANG & DARIO SLAVAZZA				Street 2:	
Date Became Current:	20031125				City:	
Date Ended Current:					State:	
Phone:					Country:	
Source Type:	Annual/Biennial Report update with Notification				Zip Code:	
Owner/Operator Ind:	Current Operator				Street No:	20
Type:	Private				Street 1:	KELLY CT
Name:	HENG WEI CHAGN & DARIO SLAVAZZA				Street 2:	
Date Became Current:	20031125				City:	MENLO PARK
Date Ended Current:					State:	CA
Phone:	650-322-1111				Country:	US
Source Type:	Annual/Biennial Report update with Notification				Zip Code:	94025
Owner/Operator Ind:	Current Owner				Street No:	
Type:	Private				Street 1:	20 KELLY CT
Name:	DARIO SLAVAZZA				Street 2:	
Date Became Current:	19930115				City:	MENLO PARK
Date Ended Current:					State:	CA
Phone:					Country:	US
Source Type:	Notification				Zip Code:	94025
Owner/Operator Ind:	Current Owner				Street No:	20
Type:	Private				Street 1:	KELLY CT
Name:	HENG WEI CHANG & DARIO SLAVAZZA				Street 2:	
Date Became Current:	20031125				City:	MENLO PARK
Date Ended Current:					State:	CA
Phone:					Country:	
Source Type:	Annual/Biennial Report update with Notification				Zip Code:	94025
Owner/Operator Ind:	Current Owner				Street No:	20
Type:	Private				Street 1:	KELLY CT
Name:	HENG WEI CHAGN & DARIO SLAVAZZA				Street 2:	
Date Became Current:	20031125				City:	MENLO PARK
Date Ended Current:					State:	CA
Phone:	650-322-1111				Country:	
Source Type:	Annual/Biennial Report update with Notification				Zip Code:	94025
Owner/Operator Ind:	Current Operator				Street No:	20
Type:	Private				Street 1:	KELLY CT.
Name:	C S BIO CO				Street 2:	
Date Became Current:	20040701				City:	MENLO PARK
Date Ended Current:					State:	CA
Phone:	650-322-1111				Country:	US
Source Type:	Annual/Biennial Report update with Notification				Zip Code:	94025-1418
Owner/Operator Ind:	Current Operator				Street No:	20
Type:	Private				Street 1:	KELLY CT.
Name:	CSBIO				Street 2:	
Date Became Current:	20040701				City:	MENLO PARK
Date Ended Current:					State:	CA
Phone:	650-322-1111				Country:	US
Source Type:	Annual/Biennial Report update with Notification				Zip Code:	94025-1418

Historical Handler Details

Receive Dt: 20181022
Generator Code Description: Large Quantity Generator
Handler Name: C S BIO CO

Map Key	Number of Records	Direction	Distance (mi/ft)	Elev/Diff (ft)	Site	DB
Receive Dt:		20160128				
Generator Code Description:		Large Quantity Generator				
Handler Name:		C S BIO CO				
Receive Dt:		20120316				
Generator Code Description:		Large Quantity Generator				
Handler Name:		C S BIO CO.				
Receive Dt:		20100401				
Generator Code Description:		Large Quantity Generator				
Handler Name:		CS BIO CO.				
Receive Dt:		20080328				
Generator Code Description:		Large Quantity Generator				
Handler Name:		CS BIO CO.				
Receive Dt:		20040712				
Generator Code Description:		Small Quantity Generator				
Handler Name:		CS BIO CO				
Receive Dt:		19871016				
Generator Code Description:		Small Quantity Generator				
Handler Name:		ELECTROCHIMICAL CORP				

[32](#) 2 of 2 E 0.06 / 300.36 11.99 / 0 C S BIO
20 KELLY CT CERS HAZ
MENLO PARK CA 94025

Site ID: 100927
Latitude: 37.475842
Longitude: -122.149650
County:

Regulated Programs

EI ID:	10069345	EI Description:	Hazardous Waste Generator
EI ID:	10069345	EI Description:	RCRA LQ HW Generator
EI ID:	10069345	EI Description:	Chemical Storage Facilities

Violations

Violation Date:	03/21/2019	Violation Source:	CERS
Violation Program:	HWLQG	Violation Division:	San Mateo County Environmental Health
Citation:	HSC 6.5 Multiple - California Health and Safety Code, Chapter 6.5, Section(s) Multiple		
Violation Notes:			

Returned to compliance on 04/18/2019. Observed old chemicals stored in an inherently waste-like manner. Also observed unlabeled unempty bottles intended for re-use as solvent containers, stored in an inherently waste-like manner. Please address the unlabeled containers within 10 days and ensure within 96 hours that old chemicals are not leaking or stored precariously. See 66261.2(f).

Violation Description:

RCRA Large Quantity Generator - Abandonment/Illegal Disposal/Unauthorized Treatment - General

Violations

Violation Date:	05/16/2014	Violation Source:	CERS
Violation Program:	HWLQG	Violation Division:	San Mateo County Environmental Health
Citation:	22 CCR 12 66262.34(a) - California Code of Regulations, Title 22, Chapter 12, Section(s) 66262.34(a)		
Violation Notes:			

Returned to compliance on 06/11/2014. Facility had one container over the 90 day limit. However all other containers throughout the facility were in

Map Key	Number of Records	Direction	Distance (mi/ft)	Elev/Diff (ft)	Site	DB
----------------	--------------------------	------------------	-------------------------	-----------------------	-------------	-----------

compliance with accumulation times. Advised facility to be diligent during hazardous waste inspections to not exceed accumulation times or this can result in a serious violation.

Violation Description:

Failure to obtain a permit or grant of interim status to accumulate hazardous waste longer than 90 days.

Violations

Violation Date: 03/14/2018
Violation Program: HWLQG
Citation: 22 CCR 15 66265.174 - California Code of Regulations, Title 22, Chapter 15, Section(s) 66265.174
Violation Source: CERS
Violation Division: San Mateo County Environmental Health
Violation Notes:

Returned to compliance on 04/13/2018. Hazardous waste inspection records missing for parts of January and March and all of February for the QA labs. Please ensure regular compliance inspections are conducted in these labs. Immediately re-start these inspections and send the inspector these inspection forms weekly for the next 30 days.

Violation Description:

Failure to inspect weekly areas where hazardous waste containers are stored. The owner or operator must look for leaking containers and for deterioration of containers caused by corrosion or other factors.

Violations

Violation Date: 03/14/2018
Violation Program: HWLQG
Citation: 22 CCR 15 66265.33 - California Code of Regulations, Title 22, Chapter 15, Section(s) 66265.33
Violation Source: CERS
Violation Division: San Mateo County Environmental Health
Violation Notes:

Returned to compliance on 04/12/2018. Observed in chemical storage bunker, an acid product cabinet that would not close. It held TFA and strong odors were released upon opening. Please repair or replace this cabinet within 30 days and ensure ongoing maintenance of safety equipment.

Violation Description:

Failure of the facility to test and maintain as necessary all facility communications or alarm systems, fire protection equipment, spill control equipment, and decontamination equipment to assure its proper operation in time of emergency.

Violations

Violation Date: 07/24/2020
Violation Program: HWLQG
Citation: 22 CCR 15 66265.173 - California Code of Regulations, Title 22, Chapter 15, Section(s) 66265.173
Violation Source: CERS
Violation Division: San Mateo County Environmental Health
Violation Notes:

Returned to compliance on 07/29/2020. Observed many hazardous waste containers with unplugged openings. These containers are considered to be unclosed. These include a 5-gallon white square plastic container with ACN and methanol in R&D, two round 5-gallon spring cap containers (one with a drilled hole on the top and the other with an open barbed adaptor). Also observed 2 metal hazardous waste containers (DMF) with open adaptors in Synthesis(?). Please send verification of closure of these containers within 7 days.

Violation Description:

Failure to meet the following container management requirements:
 (a) A container holding hazardous waste must always be closed during storage, except when it is necessary to add or remove waste.
 (b) A container holding hazardous waste must not be opened, handled, or stored in a manner which may rupture the container or cause it to leak.

Violations

Violation Date: 03/21/2019
Violation Program: HWLQG
Citation: 22 CCR 12 66262.34(f) - California Code of Regulations, Title 22, Chapter 12, Section(s) 66262.34(f)
Violation Source: CERS
Violation Division: San Mateo County Environmental Health
Violation Notes:

<i>Map Key</i>	<i>Number of Records</i>	<i>Direction</i>	<i>Distance (mi/ft)</i>	<i>Elev/Diff (ft)</i>	<i>Site</i>	<i>DB</i>
----------------	--------------------------	------------------	-------------------------	-----------------------	-------------	-----------

Returned to compliance on 03/21/2019. One container in QC missing accum start date - corrected during inspection. Two ACN waste containers observed without accum start date - corrected during inspection.

Violation Description:

Failure to properly label hazardous waste accumulation containers with the following requirements: "Hazardous Waste", name and address of the generator, physical and chemical characteristics of the Hazardous Waste, and starting accumulation date.

Violations

Violation Date: 03/21/2019
Violation Program: HWLQG
Citation: 22 CCR 15 66265.173 - California Code of Regulations, Title 22, Chapter 15, Section(s) 66265.173
Violation Notes:

Violation Source: CERS
Violation Division: San Mateo County Environmental Health

Returned to compliance on 04/18/2019. In purification observed 30-gallon hazardous waste tank essentially open. The threaded fixture connecting the tank to the process equipment did not fit. An appropriate fitting was not immediately available. The same type of container was observed in the purification hazardous waste room with no fitting for this opening. Please obtain and use fittings for this type of hazardous waste container. Observed vented hazardous waste containers with no filter in purification. Please obtain and employ filters. Also observed red cans synthesis waste (DMF, dichloromethane) without plugs in vent holes. Verify all of these corrections with inspector within 30 days.

Violation Description:

Failure to meet the following container management requirements:
 (a) A container holding hazardous waste must always be closed during storage, except when it is necessary to add or remove waste.
 (b) A container holding hazardous waste must not be opened, handled, or stored in a manner which may rupture the container or cause it to leak.

Violations

Violation Date: 03/14/2018
Violation Program: HWLQG
Citation: 22 CCR 12 66262.34(e) - California Code of Regulations, Title 22, Chapter 12, Section(s) 66262.34(e)
Violation Notes:

Violation Source: CERS
Violation Division: San Mateo County Environmental Health

Returned to compliance on 03/30/2018. Facility was unable to demonstrate method for tracking the date of the first satellite waste disposal in the central storage area drum receiving satellite waste. Due to the frequency of disposal of the satellite container waste (many emptied daily), general hazardous waste accumulation appears to be more appropriate than satellite for the majority of hazardous waste generated at this facility. San Mateo County recommends that the facility cease satellite accumulation except for situations when the waste is accumulated slowly over time. Please begin general accumulation, immediately communicate this to all hazardous waste generator and handlers, and change training materials.

Violation Description:

Failure to meet the following conditions of satellite accumulation regulations,

- Accumulate up to 55 gallons of hazardous waste or one quart of acute hazardous waste at or near the initial point of accumulation which was under the control of the operator
- Total time hazardous waste can be accumulated onsite in any generator accumulation area is one year, i.e., the combined accumulation time at a satellite accumulation point and at a 90/180/270 accumulation area (depending on size of generator and distance transported), whichever comes first.
- The generator complies with sections 66265.171, 66264.172, and 66265.173(a).
- The container must be clearly marked with the initial date that hazardous waste is first placed in the container and labelled with the words "Hazardous Waste" including specified information
- Container must be labelled with the date the satellite accumulation limit is reached and moved within three days after reaching the 55 gallon (or one quart) limit to a "90 day" accumulation area
- 55 gallons (or one quart of acute hazardous waste) of waste per process may be accumulated

Violations

Violation Date: 07/24/2020
Violation Program: HWLQG
Citation: 22 CCR 31 67100.9 - California Code of Regulations, Title 22, Chapter 31, Section(s) 67100.9
Violation Notes:

Violation Source: CERS
Violation Division: San Mateo County Environmental Health

Returned to compliance on 09/23/2020. Report not submitted. Please submit within 60 days.

Violation Description:

Failure of a large quantity generator to prepare a summary progress report every four years, using DTSC's Form # 1262 (3/99) titled "Summary Progress Report".

Violations

Violation Date: 07/24/2020
Violation Program: HWLQG
Citation: HSC 6.5 25244.21 - California Health and Safety Code, Chapter 6.5, Section(s) 25244.21
Violation Source: CERS
Violation Division: San Mateo County Environmental Health
Violation Notes:

Returned to compliance on 09/23/2020. Report not submitted. Please submit within 60 days.

Violation Description:

Failure to adequately complete, and maintain for review, all requirements of the source reduction evaluation review and plan (SB-14).

Violations

Violation Date: 03/14/2018
Violation Program: HWLQG
Citation: 22 CCR 15 66265.173 - California Code of Regulations, Title 22, Chapter 15, Section(s) 66265.173
Violation Source: CERS
Violation Division: San Mateo County Environmental Health
Violation Notes:

Returned to compliance on 10/04/2018. Observed open hazardous waste drums and solvent drums in one of the purification labs (Mark Reyes) and strong solvent odor. Simon Chen explained that the waste draining into the drums may in some cases be re-run through the column to remove more product, in which case, the liquid draining into the drum is not waste. However, all waste drums were labeled as hazardous waste. Based on absorption reading the technician directed flow out of the equipment to either a product bottle or an open 55-gallon waste container. Within 30 days send the inspector a plan to develop a system in which both the input solvent and the output product/waste is contained in a closed loop system or as close to a closed loop system as possible. Because as Simon Chen explained the technician may not know whether the waste is hazardous, it should always be treated as hazardous waste. Its container should be labeled and closed using a cap similar to the HPLC type cap used in the R&D lab. [Truncated]

Violation Description:

Failure to meet the following container management requirements:
 (a) A container holding hazardous waste must always be closed during storage, except when it is necessary to add or remove waste.
 (b) A container holding hazardous waste must not be opened, handled, or stored in a manner which may rupture the container or cause it to leak.

Violations

Violation Date: 03/14/2018
Violation Program: HMRRP
Citation: HSC 6.95 25505(a)(4) - California Health and Safety Code, Chapter 6.95, Section(s) 25505(a)(4)
Violation Source: CERS
Violation Division: San Mateo County Environmental Health
Violation Notes:

Returned to compliance on 04/12/2018. Business unable to demonstrate initial and annual emergency response and spill cleanup training to all staff. Please ensure all are training and send verification to the inspection within 30 days.

Violation Description:

Failure to provide initial and annual training to all employees in safety procedures in the event of a release or threatened release of a hazardous material or failure to document and maintain training records for a minimum of three years.

Violations

Violation Date: 03/14/2018
Violation Program: HWLQG
Citation: 22 CCR 15 66265.16 - California Code of Regulations, Title 22, Chapter 15, Section(s) 66265.16
Violation Source: CERS
Violation Division: San Mateo County Environmental Health
Violation Notes:

<i>Map Key</i>	<i>Number of Records</i>	<i>Direction</i>	<i>Distance (mi/ft)</i>	<i>Elev/Diff (ft)</i>	<i>Site</i>	<i>DB</i>
----------------	--------------------------	------------------	-------------------------	-----------------------	-------------	-----------

Returned to compliance on 04/13/2018. Reviewed jobs, their descriptions, and training requirements. Business records show at least one person in GMP Purification without required hazardous waste handling training. During the second day of inspection (March 20) facility was unable to demonstrate that all staff requiring annual hazardous waste handling training had been trained. Please provide hazardous waste training for all staff in positions requiring this training and provide verification to the inspector within 30 days. Include both the general training provided by your contractor and any specialized training requested or provided by supervisors as noted in your Hazardous Waste Training SOP dated 10-1-2015. Within 30 days, provide information on a plan to develop a system to easily track training.

Violation Description:

Failure to provide employees with hazardous waste training program of class room instructions or on-the-job training within the first six months after the date of their employment or assignment to a facility, or to a new position at a facility and annually thereafter. Training records on current personnel shall be kept until closure of the facility and for former employees the record shall be kept for at least three years from the date the employee last worked at the facility. The records shall include the following: the job title for each position at the facility related to hazardous waste management, and the name of the employee filling each job; a written job description for each position, duties of facility personnel assigned to each position, and a written description of the type and amount of both introductory and continuing training that will be given to each person filling a position.

Violations

Violation Date:	03/14/2018	Violation Source:	CERS
Violation Program:	HWLQG	Violation Division:	San Mateo County Environmental Health
Citation:	22 CCR 15 66265.31 - California Code of Regulations, Title 22, Chapter 15, Section(s) 66265.31		
Violation Notes:			

Returned to compliance on 04/12/2018. Strong odors observed inside cabinet storing empty hazardous waste containers intended for re-use. These containers are not completely empty and caps may not be tight. Please describe the procedure for reuse of hazardous waste container or provide an SOP within 30 days for reusing these containers. For example, must they be used for the same hazardous waste that the container help originally and what constitutes "empty?"

Violation Description:

Failure to maintain and operate the facility to minimize the possibility of a fire, explosion, or any unplanned sudden or non-sudden release of hazardous waste or hazardous waste constituents to air, soil, or surface water which could threaten human health or the environment.

Violations

Violation Date:	03/14/2018	Violation Source:	CERS
Violation Program:	HMRPP	Violation Division:	San Mateo County Environmental Health
Citation:	HSC 6.95 25508(a)(1) - California Health and Safety Code, Chapter 6.95, Section(s) 25508(a)(1)		
Violation Notes:			

Returned to compliance on 05/10/2018. Incomplete information for some hazardous waste. Ensure chemical name field is properly completed. For example, in addition to "Purification Waste," name the chemicals (dichloromethane) or class of chemicals (solvents) predominantly found in the waste.

Violation Description:

Failure to complete and electronically submit hazardous material inventory information for all reportable hazardous materials on site at or above reportable quantities.

Violations

Violation Date:	03/21/2019	Violation Source:	CERS
Violation Program:	HWLQG	Violation Division:	San Mateo County Environmental Health
Citation:	22 CCR 12 66262.11 - California Code of Regulations, Title 22, Chapter 12, Section(s) 66262.11		
Violation Notes:			

Returned to compliance on 04/18/2019. Bag of unidentified waste-like material in SF07 hood. Please determine contents and dispose properly and verify with inspector within 30 days.

Violation Description:

Failure to determine if the waste generated is a hazardous waste.

Map Key	Number of Records	Direction	Distance (mi/ft)	Elev/Diff (ft)	Site	DB
----------------	--------------------------	------------------	-------------------------	-----------------------	-------------	-----------

Violations

Violation Date: 03/14/2018 **Violation Source:** CERS
Violation Program: HWLQG **Violation Division:** San Mateo County Environmental Health
Citation: HSC 6.5 25201(a) - California Health and Safety Code, Chapter 6.5, Section(s) 25201(a)
Violation Notes:

Returned to compliance on 03/29/2018. Observed several hazardous waste container in the QA area on the second floor that were stored beyond the 90-day threshold for this facility. Please dispose of these hazardous wastes as soon as possible and email verification to the inspector.

Violation Description:

Failure to obtain a permit or grant of interim status to accumulate hazardous waste longer than 90 days.

Violations

Violation Date: 03/14/2018 **Violation Source:** CERS
Violation Program: HWLQG **Violation Division:** San Mateo County Environmental Health
Citation: 22 CCR 12 66262.34(f) - California Code of Regulations, Title 22, Chapter 12, Section(s) 66262.34(f)
Violation Notes:

Returned to compliance on 03/22/2018. Improper hazardous waste "DMSO" label on used oil pail in bunker. Remove label with DMSO and replace with appropriate used oil label. Provide verification within 10 days.

Violation Description:

Failure to properly label hazardous waste accumulation containers with the following requirements: "Hazardous Waste", name and address of the generator, physical and chemical characteristics of the Hazardous Waste, and starting accumulation date.

Violations

Violation Date: 07/24/2020 **Violation Source:** CERS
Violation Program: HWLQG **Violation Division:** San Mateo County Environmental Health
Citation: 22 CCR 31 67100.8 - California Code of Regulations, Title 22, Chapter 31, Section(s) 67100.8
Violation Notes:

Returned to compliance on 09/23/2020. The SB14 report was due September 1, 2019 for reporting on the year 2018, when CSBio was a LQG. The report was not submitted by the due date. The report submitted June 2, 2020 has several deficiencies, some of which may be due to the lack of detail and clarity. Please revise ensuring the following: all 5 approaches to source reduction have been clearly assessed, product quality is included in the 7 source reduction considerations, legibility of block diagrams is improved with chemicals identified and explanatory text added, use actual waste descriptions rather than profile numbers, identify the total hazardous waste produced annually per process, provide calculations for the waste reductions claimed in Table 4, explain how the projected yield increase is implemented to reduce waste during Synthesis, (source reduction measures should be detailed to the point where method could be transferred), list measures that are rejected, provide quantitative goals for source reduction, [Truncated]

Violation Description:

Failure of a generator to conduct, when required, a source reduction evaluation review and plan every four years, and/or failure of the review and plan to contain all required information.

Violations

Violation Date: 03/14/2018 **Violation Source:** CERS
Violation Program: HMRRP **Violation Division:** San Mateo County Environmental Health
Citation: HSC 6.95 25508(a)(1) - California Health and Safety Code, Chapter 6.95, Section(s) 25508(a)(1)
Violation Notes:

Returned to compliance on 05/10/2018. Maps incomplete, difficult to read, and inconsistent with location information in the inventory. Ensure maps show local streets, storm drains, etc., are legible (unlike the CAD drawings), and use the same location names used in the chemical inventory. Some of the maps are duplicates and some are CAD drawings with little utility. Please place all information on a single map of each floor of the building. Also, the legend and hazardous waste locations do not appear in the pdf version of the HMBP after consolidation with the forms. Please ensure any layers print out in a single pdf document before re-uploading the maps within 30 days.

Violation Description:

Map Key	Number of Records	Direction	Distance (mi/ft)	Elev/Diff (ft)	Site	DB
----------------	--------------------------	------------------	-------------------------	-----------------------	-------------	-----------

Failure to complete and electronically submit a site map with all required content.

Violations

Violation Date: 11/19/2015 **Violation Source:** CERS
Violation Program: HWLQG **Violation Division:** San Mateo County Environmental Health
Citation: 22 CCR 15 66265.173 - California Code of Regulations, Title 22, Chapter 15, Section(s) 66265.173
Violation Notes:

Returned to compliance on 12/07/2015. All waste containers must be sealed and secured unless being actively filled by an individual. Waste containers were observed to not be closed tightly. The use of foil and parafin or plastic was found being used to secure container openings in the QC labs and GMP Production suites (pictures taken). Correct this immediately and provide verification to the County within 30 days

Violation Description:

Failure to properly close hazardous waste containers when not in active use.

Violations

Violation Date: 11/19/2015 **Violation Source:** CERS
Violation Program: HWLQG **Violation Division:** San Mateo County Environmental Health
Citation: 22 CCR 12 66262.34(f) - California Code of Regulations, Title 22, Chapter 12, Section(s) 66262.34(f)
Violation Notes:

Returned to compliance on 11/23/2015. All waste containers must be labeled compliantly. Numerous solvent containers (carboys) and lab debris receptacles throughout the Main R&D lab were found to be mislabeled (pictures taken). Correct this immediately and provide verification to the County within 30 days.

Violation Description:

Failure to properly label hazardous waste accumulation containers with the following requirements: "Hazardous Waste", name and address of the generator, physical and chemical characteristics of the Hazardous Waste, and starting accumulation date.

Violations

Violation Date: 05/11/2018 **Violation Source:** CERS
Violation Program: HWLQG **Violation Division:** San Mateo County Environmental Health
Citation: 22 CCR 15 66265.178 - California Code of Regulations, Title 22, Chapter 15, Section(s) 66265.178
Violation Notes:

Returned to compliance on 10/04/2018. Facility initially interpreted the regulations as not applicable to their operations. Asked for further review and rationale.

Violation Description:

Failure to comply with air emission requirements as specified in articles 27, 28, and 28.5 of chapter 15.

Violations

Violation Date: 03/14/2018 **Violation Source:** CERS
Violation Program: HWLQG **Violation Division:** San Mateo County Environmental Health
Citation: 22 CCR 15 66265.171 - California Code of Regulations, Title 22, Chapter 15, Section(s) 66265.171
Violation Notes:

Returned to compliance on 03/22/2018. Observed uncloseable, rusted hazardous lab debris container under hood in R&D. Please replace this container with a closeable plastic container and provide verification to the inspector within 10 days. In QA, observed liquid in the secondary containment of a round hinge-cap container of flammable waste. Remove the liquid immediately and dispose appropriately. Verify completion of this corrective action within the inspector within 10 days.

Violation Description:

Failure to accumulate hazardous waste in a container that is in good condition.

Violations

Violation Date: 07/24/2020 **Violation Source:** CERS
Violation Program: HWLQG **Violation Division:** San Mateo County Environmental Health
Citation: 22 CCR 15 66265.51 - California Code of Regulations, Title 22, Chapter 15, Section(s) 66265.51
Violation Notes:

Returned to compliance on 08/21/2020. Contingency plan is not current. The contact list includes Ellen Ackerman. The plan mentions an Emergency Response Team but the Training Plan doesn't include them. If you have an emergency response team, document appropriate training for these employees. If not, delete this reference from the Contingency Plan. Review the entire document and revise as necessary. Please provide inspector with a copy of the revised plan within 30 days.

Violation Description:

Failure to prepare and implement a written Contingency Plan to minimize hazards to human health or the environment from fires, explosions, or any unplanned sudden or non-sudden release of hazardous waste or hazardous waste constituents to air, soil, or surface water.

Enforcements

Enf Action Date: 05/16/2014 **Enf Action Program:** HWLQG
Enf Action Type: Notice of Violation (Unified Program) **Enf Action Source:** CERS
Enf Action Division: San Mateo County Environmental Health
Enf Action Description: Notice of Violation Issued by the Inspector at the Time of Inspection
Enf Action Notes:

Evaluations

Eval Date: 03/14/2018
Violations Found: No
Eval General Type: Other/Unknown
Eval Type: Other, not routine, done by local agency
Eval Division: San Mateo County Environmental Health
Eval Program: HMRRP
Eval Source: CERS
Eval Notes:

Eval Date: 08/21/2013
Violations Found: No
Eval General Type: Other/Unknown
Eval Type: Other, not routine, done by local agency
Eval Division: San Mateo County Environmental Health
Eval Program: HWLQG
Eval Source: CERS
Eval Notes:

Eval Date: 11/19/2015
Violations Found: Yes
Eval General Type: Compliance Evaluation Inspection
Eval Type: Routine done by local agency
Eval Division: San Mateo County Environmental Health
Eval Program: HWLQG
Eval Source: CERS
Eval Notes:

Eval Date: 12/05/2017
Violations Found: No
Eval General Type: Other/Unknown
Eval Type: Other, not routine, done by local agency
Eval Division: San Mateo County Environmental Health
Eval Program: HWLQG

Map Key	Number of Records	Direction	Distance (mi/ft)	Elev/Diff (ft)	Site	DB
<i>Eval Source:</i>		CERS				
<i>Eval Notes:</i>						
<i>Eval Date:</i>		03/14/2018				
<i>Violations Found:</i>		Yes				
<i>Eval General Type:</i>		Compliance Evaluation Inspection				
<i>Eval Type:</i>		Routine done by local agency				
<i>Eval Division:</i>		San Mateo County Environmental Health				
<i>Eval Program:</i>		HWLQG				
<i>Eval Source:</i>		CERS				
<i>Eval Notes:</i>						
<i>Eval Date:</i>		03/14/2018				
<i>Violations Found:</i>		Yes				
<i>Eval General Type:</i>		Compliance Evaluation Inspection				
<i>Eval Type:</i>		Routine done by local agency				
<i>Eval Division:</i>		San Mateo County Environmental Health				
<i>Eval Program:</i>		HMRRP				
<i>Eval Source:</i>		CERS				
<i>Eval Notes:</i>						
<i>Eval Date:</i>		05/02/2014				
<i>Violations Found:</i>		No				
<i>Eval General Type:</i>		Other/Unknown				
<i>Eval Type:</i>		Other, not routine, done by local agency				
<i>Eval Division:</i>		San Mateo County Environmental Health				
<i>Eval Program:</i>		HMRRP				
<i>Eval Source:</i>		CERS				
<i>Eval Notes:</i>						
<i>Eval Date:</i>		07/31/2014				
<i>Violations Found:</i>		No				
<i>Eval General Type:</i>		Other/Unknown				
<i>Eval Type:</i>		Other, not routine, done by local agency				
<i>Eval Division:</i>		San Mateo County Environmental Health				
<i>Eval Program:</i>		HWLQG				
<i>Eval Source:</i>		CERS				
<i>Eval Notes:</i>						
<i>Eval Date:</i>		12/14/2015				
<i>Violations Found:</i>		No				
<i>Eval General Type:</i>		Other/Unknown				
<i>Eval Type:</i>		Other, not routine, done by local agency				
<i>Eval Division:</i>		San Mateo County Environmental Health				
<i>Eval Program:</i>		HMRRP				
<i>Eval Source:</i>		CERS				
<i>Eval Notes:</i>						
<i>Eval Date:</i>		12/22/2016				
<i>Violations Found:</i>		No				
<i>Eval General Type:</i>		Other/Unknown				
<i>Eval Type:</i>		Other, not routine, done by local agency				
<i>Eval Division:</i>		San Mateo County Environmental Health				
<i>Eval Program:</i>		HWLQG				
<i>Eval Source:</i>		CERS				
<i>Eval Notes:</i>						
<i>Eval Date:</i>		04/18/2014				
<i>Violations Found:</i>		No				
<i>Eval General Type:</i>		Other/Unknown				
<i>Eval Type:</i>		Other, not routine, done by local agency				
<i>Eval Division:</i>		San Mateo County Environmental Health				
<i>Eval Program:</i>		HMRRP				

Map Key	Number of Records	Direction	Distance (mi/ft)	Elev/Diff (ft)	Site	DB
----------------	--------------------------	------------------	-------------------------	-----------------------	-------------	-----------

Eval Source: CERS
Eval Notes:

declined HMBP submittal due to missing EHS information on inventory and missing annual waste amounts on HMBP for liquid solvent waste.; Note: data in [EVAL Notes] field for some records is truncated from the source.

Eval Date: 05/16/2014
Violations Found: Yes
Eval General Type: Compliance Evaluation Inspection
Eval Type: Routine done by local agency
Eval Division: San Mateo County Environmental Health
Eval Program: HWLQG
Eval Source: CERS
Eval Notes:

Eval Date: 07/02/2015
Violations Found: No
Eval General Type: Compliance Evaluation Inspection
Eval Type: Routine done by local agency
Eval Division: San Mateo County Environmental Health
Eval Program: HWLQG
Eval Source: CERS
Eval Notes:

Eval Date: 07/03/2018
Violations Found: No
Eval General Type: Other/Unknown
Eval Type: Other, not routine, done by local agency
Eval Division: San Mateo County Environmental Health
Eval Program: HWLQG
Eval Source: CERS
Eval Notes:

Onsite to review corrective actions associated with open hazardous waste containers in synthesis and air emissions compliance activities.; Note: data in [EVAL Notes] field for some records is truncated from the source.

Eval Date: 12/22/2016
Violations Found: No
Eval General Type: Compliance Evaluation Inspection
Eval Type: Routine done by local agency
Eval Division: San Mateo County Environmental Health
Eval Program: HWLQG
Eval Source: CERS
Eval Notes:

Solvent waste 548K pounds annual Solvent (potent peptide) 8,400 pounds annual Lab debris 12,475 pounds annual Generated on a irregular basis as business needs dictate.; Note: data in [EVAL Notes] field for some records is truncated from the source.

Eval Date: 07/02/2015
Violations Found: No
Eval General Type: Compliance Evaluation Inspection
Eval Type: Routine done by local agency
Eval Division: San Mateo County Environmental Health
Eval Program: HMRRP
Eval Source: CERS
Eval Notes:

Eval Date: 07/12/2013
Violations Found: No
Eval General Type: Other/Unknown
Eval Type: Other, not routine, done by local agency
Eval Division: San Mateo County Environmental Health
Eval Program: HWLQG
Eval Source: CERS

Map Key	Number of Records	Direction	Distance (mi/ft)	Elev/Diff (ft)	Site	DB
----------------	--------------------------	------------------	-------------------------	-----------------------	-------------	-----------

Eval Notes:

Eval Date: 11/20/2013
Violations Found: No
Eval General Type: Other/Unknown
Eval Type: Other, not routine, done by local agency
Eval Division: San Mateo County Environmental Health
Eval Program: HWLQG
Eval Source: CERS
Eval Notes:

Eval Date: 12/21/2016
Violations Found: No
Eval General Type: Other/Unknown
Eval Type: Other, not routine, done by local agency
Eval Division: San Mateo County Environmental Health
Eval Program: HWLQG
Eval Source: CERS
Eval Notes:

Eval Date: 03/20/2017
Violations Found: No
Eval General Type: Other/Unknown
Eval Type: Other, not routine, done by local agency
Eval Division: San Mateo County Environmental Health
Eval Program: HMRRP
Eval Source: CERS
Eval Notes:

Eval Date: 08/20/2013
Violations Found: No
Eval General Type: Other/Unknown
Eval Type: Other, not routine, done by local agency
Eval Division: San Mateo County Environmental Health
Eval Program: HWLQG
Eval Source: CERS
Eval Notes:

corrective action documents reviewed and corrected violatioksn shown; Note: data in [EVAL Notes] field for some records is truncated from the source.

Eval Date: 11/23/2016
Violations Found: No
Eval General Type: Other/Unknown
Eval Type: Other, not routine, done by local agency
Eval Division: San Mateo County Environmental Health
Eval Program: HWLQG
Eval Source: CERS
Eval Notes:

Eval Date: 05/11/2018
Violations Found: Yes
Eval General Type: Other/Unknown
Eval Type: Other, not routine, done by local agency
Eval Division: San Mateo County Environmental Health
Eval Program: HWLQG
Eval Source: CERS
Eval Notes:

Eval Date: 11/19/2015
Violations Found: No
Eval General Type: Compliance Evaluation Inspection
Eval Type: Routine done by local agency

Map Key	Number of Records	Direction	Distance (mi/ft)	Elev/Diff (ft)	Site	DB
Eval Division:		San Mateo County Environmental Health				
Eval Program:		HMRRP				
Eval Source:		CERS				
Eval Notes:						
Eval Date:		12/05/2017				
Violations Found:		No				
Eval General Type:		Other/Unknown				
Eval Type:		Other, not routine, done by local agency				
Eval Division:		San Mateo County Environmental Health				
Eval Program:		HMRRP				
Eval Source:		CERS				
Eval Notes:						
Eval Date:		12/31/2018				
Violations Found:		No				
Eval General Type:		Other/Unknown				
Eval Type:		Other, not routine, done by local agency				
Eval Division:		San Mateo County Environmental Health				
Eval Program:		HMRRP				
Eval Source:		CERS				
Eval Notes:						
Eval Date:		01/06/2020				
Violations Found:		No				
Eval General Type:		Other/Unknown				
Eval Type:		Other, not routine, done by local agency				
Eval Division:		San Mateo County Environmental Health				
Eval Program:		HMRRP				
Eval Source:		CERS				
Eval Notes:						
Eval Date:		07/24/2020				
Violations Found:		Yes				
Eval General Type:		Compliance Evaluation Inspection				
Eval Type:		Routine done by local agency				
Eval Division:		San Mateo County Environmental Health				
Eval Program:		HWLQG				
Eval Source:		CERS				
Eval Notes:						
Inspection occurred during Covid-19 pandemic. Facility recently moved most R&D activity to Milpitas.; Note: data in [EVAL Notes] field for some records is truncated from the source.						
Eval Date:		10/04/2018				
Violations Found:		No				
Eval General Type:		Other/Unknown				
Eval Type:		Other, not routine, done by local agency				
Eval Division:		San Mateo County Environmental Health				
Eval Program:		HWLQG				
Eval Source:		CERS				
Eval Notes:						
Onsite to follow-up on VOC emissions and open HW container during loading and product collection processes. PID worked and showed ND at waste lines and in process rm w appropriate source and setting. Containers were observed being closed after elution of product began. Elution ended after 20-30 min at which pt the HW container was opened and the tube reconnected to the adaptor cap. Accepted.; Note: data in [EVAL Notes] field for some records is truncated from the source.						
Eval Date:		10/09/2013				
Violations Found:		No				
Eval General Type:		Other/Unknown				
Eval Type:		Other, not routine, done by local agency				
Eval Division:		San Mateo County Environmental Health				
Eval Program:		PBR				

Map Key	Number of Records	Direction	Distance (mi/ft)	Elev/Diff (ft)	Site	DB
----------------	--------------------------	------------------	-------------------------	-----------------------	-------------	-----------

Eval Source:		CERS				
Eval Notes:						
Eval Date:		11/13/2013				
Violations Found:		No				
Eval General Type:		Other/Unknown				
Eval Type:		Other, not routine, done by local agency				
Eval Division:		San Mateo County Environmental Health				
Eval Program:		HWLQG				
Eval Source:		CERS				
Eval Notes:						

talking with DTSC and C S BIO in the afternoon regarding this issue.; Note: data in [EVAL Notes] field for some records is truncated from the source.

Eval Date:		03/14/2018				
Violations Found:		No				
Eval General Type:		Other/Unknown				
Eval Type:		Other, not routine, done by local agency				
Eval Division:		San Mateo County Environmental Health				
Eval Program:		HWLQG				
Eval Source:		CERS				
Eval Notes:						

prep; Note: data in [EVAL Notes] field for some records is truncated from the source.

Eval Date:		03/21/2019				
Violations Found:		Yes				
Eval General Type:		Compliance Evaluation Inspection				
Eval Type:		Routine done by local agency				
Eval Division:		San Mateo County Environmental Health				
Eval Program:		HWLQG				
Eval Source:		CERS				
Eval Notes:						

Peptide science including R&D and manufacturing for pharmaceutical developers. Waste streams generated through synthesis and () and purification (ACN, methanol) of peptides in both mfg and research processes. In last 12 months, facility generated almost 48,000 gallons of hazardous waste. Neat chemicals are piped from tanks in the materials room to process rooms. Hazardous waste is pumped to the hazardous waste room from the purification process. This process is subject to RCRA emissions regulations. Other hazardous waste is handled in various sized containers at points of generation and in the central waste storage area. The facility plans to move R&D to Santa Clara County likely this summer. Facility is considering installed a 3000-gallon tank to hold hazardous waste.; Note: data in [EVAL Notes] field for some records is truncated from the source.

Eval Date:		05/16/2014				
Violations Found:		No				
Eval General Type:		Compliance Evaluation Inspection				
Eval Type:		Routine done by local agency				
Eval Division:		San Mateo County Environmental Health				
Eval Program:		HMRPP				
Eval Source:		CERS				
Eval Notes:						

Eval Date:		08/05/2014				
Violations Found:		No				
Eval General Type:		Other/Unknown				
Eval Type:		Other, not routine, done by local agency				
Eval Division:		San Mateo County Environmental Health				
Eval Program:		HWLQG				
Eval Source:		CERS				
Eval Notes:						

see comments; Note: data in [EVAL Notes] field for some records is truncated from the source.

Affiliations

Map Key	Number of Records	Direction	Distance (mi/ft)	Elev/Diff (ft)	Site	DB
Affil Type Desc:					Environmental Contact	
Entity Name:					Ellen Ackerman	
Entity Title:						
Address:					20 Kelly Court	
City:					Menlo Park	
State:					CA	
Country:						
Zip Code:					94025	
Phone:						
Affil Type Desc:					Legal Owner	
Entity Name:					C S BIO	
Entity Title:						
Address:					20 KELLY	
City:					MENLO PARK	
State:					CA	
Country:					United States	
Zip Code:					94025	
Phone:					(650) 322-1111	
Affil Type Desc:					CUPA District	
Entity Name:					San Mateo County Environmental Health	
Entity Title:						
Address:					2000 Alameda de las Pulgas, Suite 100	
City:					San Mateo	
State:					CA	
Country:						
Zip Code:					94403	
Phone:					(650) 372-6200	
Affil Type Desc:					Operator	
Entity Name:					CSBio	
Entity Title:						
Address:						
City:						
State:						
Country:						
Zip Code:						
Phone:					(650) 322-1111	
Affil Type Desc:					Parent Corporation	
Entity Name:					C S BIO	
Entity Title:						
Address:						
City:						
State:						
Country:						
Zip Code:						
Phone:						
Affil Type Desc:					Facility Mailing Address	
Entity Name:					Mailing Address	
Entity Title:						
Address:					20 KELLY CT	
City:					MENLO PARK	
State:					CA	
Country:						
Zip Code:					94025	
Phone:						
Affil Type Desc:					Identification Signer	
Entity Name:					Jason Chang	
Entity Title:					Chief Operating Officer	
Address:						
City:						
State:						
Country:						
Zip Code:						
Phone:						

Map Key	Number of Records	Direction	Distance (mi/ft)	Elev/Diff (ft)	Site	DB
---------	-------------------	-----------	------------------	----------------	------	----

Affil Type Desc: Document Preparer
Entity Name: Kevin Yue
Entity Title:
Address:
City:
State:
Country:
Zip Code:
Phone:

33	1 of 1	E	0.06 / 314.73	12.24 / 0	LINEAR OPTIONS INC 1 KELLY MENLO PARK CA 94025	SANMATEO CUPA
--------------------	--------	---	---------------	-----------	--	------------------

Facility ID: FA0022911

Detail(s)

Program Category: BUSINESS PLAN PROGRAM
Billing Status: Inactive, non-billable
Program Element: STORES HAZ MAT <1,199GAL,9,999LB,4,799CF

Program Category: STORMWATER
Billing Status: Inactive, non-billable
Program Element: STORMWATER ANNUAL FEE - INSP FREQ EVERY 2 YRS

Program Category: HAZARDOUS WASTE PROGRAM
Billing Status: Inactive, non-billable
Program Element: GENERATES & RECYCLES WASTE OIL/SOLVENT

34	1 of 1	E	0.06 / 321.16	12.07 / 0	LINEAR OPTIONS 1 KELLY CT MENLO PARK CA 94025	RCRA NON GEN
--------------------	--------	---	---------------	-----------	---	-----------------

EPA Handler ID: CAR000080119
Gen Status Universe: No Report
Contact Name: PATRICK V COLLINS
Contact Address: 1 KELLY CT , , MENLO PARK , CA, 94025 , US
Contact Phone No and Ext: 650-833-1800
Contact Email:
Contact Country: US
County Name: SAN MATEO
EPA Region: 09
Land Type: Private
Receive Date: 20090507
Location Latitude:
Location Longitude:

Violation/Evaluation Summary

Note: NO RECORDS: As of Jan 2021, there are no Compliance Monitoring and Enforcement (violation) records associated with this facility (EPA ID).

Handler Summary

Importer Activity: No
Mixed Waste Generator: No
Transporter Activity: No
Transfer Facility: No
Onsite Burner Exemption: No
Furnace Exemption: No
Underground Injection Activity: No
Commercial TSD: No

Map Key	Number of Records	Direction	Distance (mi/ft)	Elev/Diff (ft)	Site	DB
Used Oil Transporter:		No				
Used Oil Transfer Facility:		No				
Used Oil Processor:		No				
Used Oil Refiner:		No				
Used Oil Burner:		No				
Used Oil Market Burner:		No				
Used Oil Spec Marketer:		No				

Hazardous Waste Handler Details

Sequence No: 1
 Receive Date: 20000810
 Handler Name: LINEAR OPTIONS
 Source Type: Notification
 Federal Waste Generator Code: 2
 Generator Code Description: Small Quantity Generator

Waste Code Details

Hazardous Waste Code: D007
 Waste Code Description: CHROMIUM

 Hazardous Waste Code: D008
 Waste Code Description: LEAD

Hazardous Waste Handler Details

Sequence No: 2
 Receive Date: 20090507
 Handler Name: LINEAR OPTIONS
 Source Type: Notification
 Federal Waste Generator Code: N
 Generator Code Description: Not a Generator, Verified

Owner/Operator Details

Owner/Operator Ind:	Current Owner	Street No:	
Type:	Private	Street 1:	1 KELLY CT
Name:	PATRICK COLLINS	Street 2:	
Date Became Current:		City:	MENLO PARK
Date Ended Current:		State:	CA
Phone:	650-833-1800	Country:	
Source Type:	Notification	Zip Code:	94025

Historical Handler Details

Receive Dt: 20000810
 Generator Code Description: Small Quantity Generator
 Handler Name: LINEAR OPTIONS

<p>35</p> <p>ID: 168715</p> <p>Federal Agency ID:</p> <p>Federal Agency:</p> <p>Fed Agency Name:</p> <p>Status: Open: The station is open.</p> <p>Facility Type:</p> <p>Fuel Type Code: ELEC: Electric</p>	<p>1 of 1</p> <p>E</p> <p>0.06 / 322.04</p> <p>12.22 / 0</p> <p>CS Bio Menlo Park - Tesla Destination 20 20 Kelly Ct Menlo Park CA 94025</p> <p>CNG Dispenser No:</p> <p>CNG Fill Type Code:</p> <p>CNG Site Renew Src:</p> <p>CNG PSI:</p> <p>CNG Storage Cap:</p> <p>CNG Tot Compr Cap:</p> <p>CNG Vehicle Class:</p>	<p>ALT FUELS</p>
--	---	-------------------------

Map Key	Number of Records	Direction	Distance (mi/ft)	Elev/Diff (ft)	Site	DB
Owner Type Desc:		Privately owned		LPG Nozzle Types:		
Expected Date:				LNG Site Renew Src:		
Dt Last Confirmed:		2020-11-03		LNG Vehicle Class:		
Open Date:		2020-11-03		Hydrogen is Retail:		
Updated at:		2020-11-18 00:06:10 UTC		Hydrogen Pressures:		
BD Blends:				Hydrogen Standards:		
NG PSI:				Station Phone: 877-798-3752 877-798-3752		
NG Fill Type Code:				Latitude: 37.475792		
NG Fill Type Desc:				Longitude: -122.149682		
NG Vehicle Class:						
NG Vehicle Class Desc:						
E85 Blender Pump:						
E85 Blender Pump Desc:						
E85 Other Ethanol Blends:						
EV Pricing:		Free				
EV Pricing French:						
EV on Site Renewable Source:						
LPG Primary:						
LPG Primary Desc:						
Intersection Directions:						
Geocode Status Desc:		Premise (building name, property name, shopping center, etc.) level accuracy.				
Hydrogen Status Link:						

36	1 of 1	ESE	0.06 / 330.19	12.09 / 0	WESTERN ALLIED CORP 22 KELLY MENLO PARK CA 94025	SANMATEO CUPA
--------------------	--------	-----	---------------	-----------	--	---------------

Facility ID: FA0027332

Detail(s)

Program Category: BUSINESS PLAN PROGRAM
Billing Status: Inactive, non-billable
Program Element: STORES HAZ MAT <1,199GAL,9,999LB,4,799CF

Program Category: STORMWATER
Billing Status: Inactive, non-billable
Program Element: STORMWATER ANNUAL FEE - INSP FREQ EVERY 2 YRS

Program Category: HAZARDOUS WASTE PROGRAM
Billing Status: Inactive, non-billable
Program Element: GENERATES & RECYCLES WASTE OIL/SOLVENT

37	1 of 1	NNE	0.06 / 338.88	11.58 / -1	FACEBOOK 1360 Willow Rd MPK 58 Menlo Park CA 94025	ALT FUELS
--------------------	--------	-----	---------------	------------	--	-----------

ID: 159518
Federal Agency ID:
Federal Agency:
Fed Agency Name:
Status: Open: The station is open.
Facility Type:
Fuel Type Code: ELEC: Electric
Owner Type Desc:
Expected Date:
Dt Last Confirmed: 2021-01-18
Open Date:
Updated at: 2021-01-18 00:19:01 UTC
BD Blends:
NG PSI:
NG Fill Type Code:
NG Fill Type Desc:
NG Vehicle Class:
NG Vehicle Class Desc:

CNG Dispenser No:
CNG Fill Type Code:
CNG Site Renew Src:
CNG PSI:
CNG Storage Cap:
CNG Tot Compr Cap:
CNG Vehicle Class:
LPG Nozzle Types:
LNG Site Renew Src:
LNG Vehicle Class:
Hydrogen is Retail:
Hydrogen Pressures:
Hydrogen Standards:
Station Phone: 888-758-4389
Latitude: 37.476873
Longitude: -122.150583

Map Key	Number of Records	Direction	Distance (mi/ft)	Elev/Diff (ft)	Site	DB
E85 Blender Pump: E85 Blender Pump Desc: E85 Other Ethanol Blends: EV Pricing: Free EV Pricing French: EV on Site Renewable Source: LPG Primary: LPG Primary Desc: Intersection Directions: MPK 58-1; Behind MPK58 MPK 58-2; - MPK 58-3; Behind MPK58 MPK 58-4; Behind MPK58 MPK 58-5; Behind MPK58 MPK 58-7; Behind MPK58 MPK 58-8; Behind MPK58 ADA MPK 58GW-6 Geocode Status Desc: Premise (building name, property name, shopping center, etc.) level accuracy. Hydrogen Status Link:						

38	1 of 4	ESE	0.08 / 414.91	11.89 / -1	Akoya BioSciences 1080 OBRIEN DR STE A MENLO PARK CA 94025	CERS HAZ
--------------------	--------	------------	----------------------	-------------------	---	-----------------

Site ID: 567067
Latitude: 37.474240
Longitude: -122.149570
County:

Regulated Programs

EI ID:	10846969	EI Description:	Chemical Storage Facilities
EI ID:	10846969	EI Description:	Hazardous Waste Generator

Evaluations

Eval Date: 01/08/2021
Violations Found: No
Eval General Type: Other/Unknown
Eval Type: Other, not routine, done by local agency
Eval Division: San Mateo County Environmental Health
Eval Program: HW
Eval Source: CERS
Eval Notes:

NOT bp faacility; Note: data in [EVAL Notes] field for some records is truncated from the source.

Affiliations

Affil Type Desc: Property Owner
Entity Name: O'Brien Drive Portfolio LLC C/O Tarlton Properties, Inc.
Entity Title:
Address: 1530 Obrien Dr Ste c
City: Menlo Park
State: CA
Country: United States
Zip Code: 94025
Phone: (650) 330-3600

Affil Type Desc: Legal Owner
Entity Name: Brian McKelligon
Entity Title:
Address: 1080 Obrien Dr Ste A

Map Key	Number of Records	Direction	Distance (mi/ft)	Elev/Diff (ft)	Site	DB
City:					Menlo Park	
State:					CA	
Country:					United States	
Zip Code:					94025	
Phone:					(855) 896-8401	
Affil Type Desc:					Identification Signer	
Entity Name:					Olive Shang	
Entity Title:					Lab Manager	
Address:						
City:						
State:						
Country:						
Zip Code:						
Phone:						
Affil Type Desc:					Facility Mailing Address	
Entity Name:					Mailing Address	
Entity Title:						
Address:					1080 O'Brien Dr Ste A	
City:					Menlo Park	
State:					CA	
Country:						
Zip Code:					94025	
Phone:						
Affil Type Desc:					Parent Corporation	
Entity Name:					AKOYA BIOSCIENCES	
Entity Title:						
Address:						
City:						
State:						
Country:						
Zip Code:						
Phone:						
Affil Type Desc:					Document Preparer	
Entity Name:					James Lawrence	
Entity Title:						
Address:						
City:						
State:						
Country:						
Zip Code:						
Phone:						
Affil Type Desc:					CUPA District	
Entity Name:					San Mateo County Environmental Health	
Entity Title:						
Address:					2000 Alameda de las Pulgas, Suite 100	
City:					San Mateo	
State:					CA	
Country:						
Zip Code:					94403	
Phone:					(650) 372-6200	
Affil Type Desc:					Environmental Contact	
Entity Name:					Olive Shang	
Entity Title:						
Address:					1080 Obrien Dr Ste A	
City:					Menlo Park	
State:					CA	
Country:						
Zip Code:					94025	
Phone:						
Affil Type Desc:					Operator	
Entity Name:					AKOYA BIOSCIENCES	
Entity Title:						

Map Key	Number of Records	Direction	Distance (mi/ft)	Elev/Diff (ft)	Site	DB
---------	-------------------	-----------	------------------	----------------	------	----

Address:
 City:
 State:
 Country:
 Zip Code:
 Phone:

(855) 896-8401

38	2 of 4	ESE	0.08 / 414.91	11.89 / -1	SUMMERBIO 1080 O'BRIEN DR SUITE B MENLO PARK CA 94025	RCRA LQG
--------------------	--------	-----	------------------	---------------	---	----------

EPA Handler ID: CAR000309856
Gen Status Universe: Large Quantity Generator
Contact Name: MARTIN SASAKI
Contact Address: 1080 , O'BRIEN DR , SUITE B , MENLO PARK , CA, 94025 , US
Contact Phone No and Ext: 949-861-1841
Contact Email: MARTIN@SUMMER.BIO
Contact Country: US
County Name: SAN MATEO
EPA Region: 09
Land Type: Private
Receive Date: 20200714
Location Latitude: 37.475951
Location Longitude: -122.147013

Violation/Evaluation Summary

Note: NO RECORDS: As of Jan 2021, there are no Compliance Monitoring and Enforcement (violation) records associated with this facility (EPA ID).

Handler Summary

Importer Activity: No
Mixed Waste Generator: No
Transporter Activity: No
Transfer Facility: No
Onsite Burner Exemption: No
Furnace Exemption: No
Underground Injection Activity: No
Commercial TSD: No
Used Oil Transporter: No
Used Oil Transfer Facility: No
Used Oil Processor: No
Used Oil Refiner: No
Used Oil Burner: No
Used Oil Market Burner: No
Used Oil Spec Marketer: No

Hazardous Waste Handler Details

Sequence No: 1
Receive Date: 20200714
Handler Name: SUMMERBIO
Federal Waste Generator Code: 1
Generator Code Description: Large Quantity Generator
Source Type: Notification

Waste Code Details

Hazardous Waste Code: 551
Waste Code Description: Laboratory waste chemicals
Hazardous Waste Code: D001

Map Key	Number of Records	Direction	Distance (mi/ft)	Elev/Diff (ft)	Site	DB
---------	-------------------	-----------	------------------	----------------	------	----

Waste Code Description: IGNITABLE WASTE

Owner/Operator Details

Owner/Operator Ind:	Current Operator	Street No:	1080
Type:	Private	Street 1:	1080 O'BRIEN DR
Name:	SUMMERBIO	Street 2:	SUITE B
Date Became Current:		City:	MENLO PARK
Date Ended Current:		State:	CA
Phone:		Country:	US
Source Type:	Notification	Zip Code:	94025

Owner/Operator Ind:	Current Owner	Street No:	1530
Type:	Private	Street 1:	O'BRIEN DRIVE
Name:	O'BRIEN DRIVE PORTFOLIO LLC C/O TARLTON PROPERTIES,INC.	Street 2:	SUITE C
Date Became Current:		City:	MENLO PARK
Date Ended Current:		State:	CA
Phone:		Country:	US
Source Type:	Notification	Zip Code:	94025

38	3 of 4	ESE	0.08 / 414.91	11.89 / -1	AKOYA BIOSCIENCES 1080 O'BRIEN DR STE A MENLO PARK CA 94025	RCRA NON GEN
--------------------	--------	-----	------------------	---------------	---	-----------------

EPA Handler ID: CAL000455644
Gen Status Universe: No Report
Contact Name: OLIVE SHANG
Contact Address: 1080 O'BRIEN DR STE A , , MENLO PARK , CA, 94025 ,
Contact Phone No and Ext: 650-525-6024
Contact Email: OSHANG@AKOYABIO.COM
Contact Country:
County Name: SAN MATEO
EPA Region: 09
Land Type:
Receive Date: 20200716
Location Latitude:
Location Longitude:

Violation/Evaluation Summary

Note: NO RECORDS: As of Jan 2021, there are no Compliance Monitoring and Enforcement (violation) records associated with this facility (EPA ID).

Handler Summary

Importer Activity: No
Mixed Waste Generator: No
Transporter Activity: No
Transfer Facility: No
Onsite Burner Exemption: No
Furnace Exemption: No
Underground Injection Activity: No
Commercial TSD: No
Used Oil Transporter: No
Used Oil Transfer Facility: No
Used Oil Processor: No
Used Oil Refiner: No
Used Oil Burner: No
Used Oil Market Burner: No
Used Oil Spec Marketer: No

Hazardous Waste Handler Details

Map Key	Number of Records	Direction	Distance (mi/ft)	Elev/Diff (ft)	Site	DB
---------	-------------------	-----------	------------------	----------------	------	----

Sequence No: 1
Receive Date: 20200716
Handler Name: AKOYA BIOSCIENCES
Source Type: Implementer
Federal Waste Generator Code: N
Generator Code Description: Not a Generator, Verified

Owner/Operator Details

Owner/Operator Ind: Current Owner	Street No:	
Type: Other	Street 1:	1080 O'BRIEN DR STE A
Name: AKOYA BIOSCIENCES INC	Street 2:	
Date Became Current:	City:	MENLO PARK
Date Ended Current:	State:	CA
Phone: 855-896-8401	Country:	
Source Type: Implementer	Zip Code:	94025

Owner/Operator Ind: Current Operator	Street No:	
Type: Other	Street 1:	1080 O'BRIEN DR STE A
Name: OLIVE SHANG	Street 2:	
Date Became Current:	City:	MENLO PARK
Date Ended Current:	State:	CA
Phone: 650-525-6024	Country:	
Source Type: Implementer	Zip Code:	94025

38	4 of 4	ESE	0.08 / 414.91	11.89 / -1	SummberBio 1080 OBRIEN DR STE B MENLO PARK CA 94025	CERS HAZ
--------------------	--------	-----	---------------	------------	---	----------

Site ID: 570212
Latitude: 37.474550
Longitude: -122.149830
County:

Regulated Programs

EI ID: 10858786	EI Description: Chemical Storage Facilities
EI ID: 10858786	EI Description: Hazardous Waste Generator

Affiliations

Affil Type Desc: Parent Corporation
Entity Name: SummberBio
Entity Title:
Address:
City:
State:
Country:
Zip Code:
Phone:

Affil Type Desc: Identification Signer
Entity Name: Jacob Cunningham
Entity Title:
Address:
City:
State:
Country:
Zip Code:
Phone:

Affil Type Desc: Document Preparer
Entity Name: Jacob Cunningham
Entity Title:

Map Key	Number of Records	Direction	Distance (mi/ft)	Elev/Diff (ft)	Site	DB
---------	-------------------	-----------	------------------	----------------	------	----

Address:
 City:
 State:
 Country:
 Zip Code:
 Phone:

Affil Type Desc: CUPA District
Entity Name: San Mateo County Environmental Health
Entity Title:
Address: 2000 Alameda de las Pulgas, Suite 100
City: San Mateo
State: CA
Country:
Zip Code: 94403
Phone: (650) 372-6200

39	1 of 4	NNW	0.08 / 417.25	9.49 / -3	MENLO CARE INC 1350 WILLOW MENLO PARK CA 94025	SANMATEO CUPA
--------------------	--------	------------	----------------------	------------------	---	--------------------------

Facility ID: FA0022600

Detail(s)

Program Category: BUSINESS PLAN PROGRAM
Billing Status: Inactive, non-billable
Program Element: STORES HAZ MAT <1,199GAL,9,999LB,4,799CF

Program Category: HAZARDOUS WASTE PROGRAM
Billing Status: Inactive, non-billable
Program Element: GENERATES & RECYCLES WASTE OIL/SOLVENT

39	2 of 4	NNW	0.08 / 417.25	9.49 / -3	VASCULAR THERAPIES 1350 WILLOW MENLO PARK CA 94025	SANMATEO CUPA
--------------------	--------	------------	----------------------	------------------	---	--------------------------

Facility ID: FA0011207

Detail(s)

Program Category: HAZARDOUS WASTE PROGRAM
Billing Status: Inactive, non-billable
Program Element: GENERATES & RECYCLES WASTE OIL/SOLVENT

Program Category: BUSINESS PLAN PROGRAM
Billing Status: Inactive, non-billable
Program Element: STORES HAZ MAT <219GAL,1,999LB, 879CF

39	3 of 4	NNW	0.08 / 417.25	9.49 / -3	PFI ACQUISITION, INC 1350 WILLOW RD, STE 102 - MENLO PARK CA 940251544	SSTS
--------------------	--------	------------	----------------------	------------------	---	-------------

EPA Region: 9
Establishment No: 90001-CA-1
Est Create Update Date:
Est Site County: -
Est Site Country: USA
Est Mailing Address: 1350 WILLOW RD, STE 102
Est Mailing Address Line 2: -
Est Mail City: MENLO PARK
Est Mail State: CA
Est Mail Zip: 94025
Est Mail Country:

Map Key	Number of Records	Direction	Distance (mi/ft)	Elev/Diff (ft)	Site	DB
Company Name:		PFI ACQUISITION, INC				
Co Site Address Line 1:		1350 WILLOW RD, STE 102				
Co Site Address Line 2:		-				
Co Site City:		MENLO PARK				
Co Site State:		CA				
Co Site Zip:		940251544				
Co Site Country:		USA				
Co Mailing Address Line 1:		1350 WILLOW RD, STE 102				
Co Mail Address Line 2:		-				
Co Mail City:		MENLO PARK				
Co Mail State:		CA				
Co Mail Zip:		940251544				
Co Mail Country:		USA				

39	4 of 4	NNW	0.08 / 417.25	9.49 / -3	MENLO CARE INC 1350 WILLOW ROAD MENLO PARK CA 94025	EMISSIONS
--------------------	--------	-----	---------------	-----------	---	-----------

1990 Criteria Data

Facility ID:	5730	CERR Code:	
Facility SIC Code:	5047	TOGT:	.7
CO:	41	ROGT:	.28
Air Basin:	SF	COT:	
District:	BA	NOXT:	
COID:	SM	SOXT:	
DISN:	BAY AREA AQMD	PMT:	
CHAPIS:		PM10T:	

1990 Toxic Data

Facility ID:	5730	COID:	SM
Facility SIC Code:	5047	DISN:	BAY AREA AQMD
CO:	41	CHAPIS:	
Air Basin:	SF	CERR Code:	
District:	BA		
TS:			
Health Risk Asmt:			
Non-Cancer Chronic Haz Ind:			
Non-Cancer Acute Haz Ind:			

1993 Criteria Data

Facility ID:	5730	CERR Code:	
Facility SIC Code:	5047	TOGT:	.6
CO:	41	ROGT:	.24
Air Basin:	SF	COT:	
District:	BA	NOXT:	
COID:	SM	SOXT:	
DISN:	BAY AREA AQMD	PMT:	
CHAPIS:		PM10T:	

1993 Toxic Data

Facility ID:	5730	COID:	SM
Facility SIC Code:	5047	DISN:	BAY AREA AQMD
CO:	41	CHAPIS:	
Air Basin:	SF	CERR Code:	
District:	BA		
TS:			
Health Risk Asmt:			

Map Key	Number of Records	Direction	Distance (mi/ft)	Elev/Diff (ft)	Site	DB
---------	-------------------	-----------	------------------	----------------	------	----

Non-Cancer Chronic Haz Ind:
 Non-Cancer Acute Haz Ind:

1996 Criteria Data

Facility ID:	5730	CERR Code:	
Facility SIC Code:	5047	TOGT:	.3
CO:	41	ROGT:	.12
Air Basin:	SF	COT:	
District:	BA	NOXT:	
COID:	SM	SOXT:	
DISN:	BAY AREA AQMD	PMT:	
CHAPIS:		PM10T:	

1996 Toxic Data

Facility ID:	5730	COID:	SM
Facility SIC Code:	5047	DISN:	BAY AREA AQMD
CO:	41	CHAPIS:	
Air Basin:	SF	CERR Code:	
District:	BA		
TS:			
Health Risk Asmt:			
Non-Cancer Chronic Haz Ind:			
Non-Cancer Acute Haz Ind:			

1997 Criteria Data

Facility ID:	5730	CERR Code:	
Facility SIC Code:	5047	TOGT:	.3
CO:	41	ROGT:	.12
Air Basin:	SF	COT:	
District:	BA	NOXT:	
COID:	SM	SOXT:	
DISN:	BAY AREA AQMD	PMT:	
CHAPIS:		PM10T:	

1997 Toxic Data

Facility ID:	5730	COID:	SM
Facility SIC Code:	5047	DISN:	BAY AREA AQMD
CO:	41	CHAPIS:	
Air Basin:	SF	CERR Code:	
District:	BA		
TS:			
Health Risk Asmt:			
Non-Cancer Chronic Haz Ind:			
Non-Cancer Acute Haz Ind:			

[40](#)

1 of 2

ESE

0.08 /
428.86

12.90 /
0

NOREN PRODUCTS INC
 1075 OBRIEN
 MENLO PARK CA 94025

SANMATEO
 CUPA

Facility ID: FA0022649

Detail(s)

Program Category: BUSINESS PLAN PROGRAM
 Billing Status: Inactive, non-billable
 Program Element: STORES HAZ MAT <219GAL,1,999LB, 879CF
 Program Category: HAZARDOUS WASTE PROGRAM

Map Key	Number of Records	Direction	Distance (mi/ft)	Elev/Diff (ft)	Site	DB
Billing Status:		Inactive, non-billable				
Program Element:		HAZARDOUS WASTE PROGRAM - GENERAL				
Program Category:		STORMWATER				
Billing Status:		Inactive, non-billable				
Program Element:		STORMWATER ANNUAL FEE - INSP FREQ EVERY 2 YRS				
40	2 of 2	ESE	0.08 / 428.86	12.90 / 0	NOREN PRODUCTS INC 1075 OBRIEN DR MENLO PARK CA 94025	DELISTED HAZ
Siteid:		52396				
Latitude:		37.475037				
Longitude:		-122.149300				
Original Source:		CHAZ				
Record Date:		20-OCT-2017				
41	1 of 1	NNW	0.09 / 462.54	9.23 / -3	FACEBOOK 1350 CA-114 Menlo Park CA 94025	ALT FUELS
ID:		159628			CNG Dispenser No:	
Federal Agency ID:					CNG Fill Type Code:	
Federal Agency:					CNG Site Renew Src:	
Fed Agency Name:					CNG PSI:	
Status:		Open: The station is open.			CNG Storage Cap:	
Facility Type:					CNG Tot Compr Cap:	
Fuel Type Code:		ELEC: Electric			CNG Vehicle Class:	
Owner Type Desc:					LPG Nozzle Types:	
Expected Date:					LNG Site Renew Src:	
Dt Last Confirmed:		2021-01-18			LNG Vehicle Class:	
Open Date:					Hydrogen is Retail:	
Updated at:		2021-01-18 00:19:01 UTC			Hydrogen Pressures:	
BD Blends:					Hydrogen Standards:	
NG PSI:					Station Phone: 888-758-4389	
NG Fill Type Code:					Latitude: 37.477037	
NG Fill Type Desc:					Longitude: -122.15164	
NG Vehicle Class:						
NG Vehicle Class Desc:						
E85 Blender Pump:						
E85 Blender Pump Desc:						
E85 Other Ethanol Blends:						
EV Pricing:		Free				
EV Pricing French:						
EV on Site Renewable Source:						
LPG Primary:						
LPG Primary Desc:						
Intersection Directions:		MPK 57 FC-1; - MPK 57 FC-2; - MPK 57 FC-3; - MPK 57 FC-4; - MPK 57 FC-5; - MPK 57 FC-6; - MPK 57 FC-7; -				
Geocode Status Desc:		Premise (building name, property name, shopping center, etc.) level accuracy.				
Hydrogen Status Link:						
42	1 of 1	WSW	0.09 / 463.96	14.04 / 2	PG&E: RAVENSWOOD SUBSTATION WILLOW ROAD .5 MI. W/DUMBARTON BRIDGE MENLO PARK CA 94025	CERS HAZ
Site ID:		57216				
Latitude:		37.474405				

Map Key	Number of Records	Direction	Distance (mi/ft)	Elev/Diff (ft)	Site	DB
----------------	--------------------------	------------------	-------------------------	-----------------------	-------------	-----------

Longitude: -122.153650
 County:

Regulated Programs

EI ID: 10064860 **EI Description:** Chemical Storage Facilities

Evaluations

Eval Date: 05/12/2015
Violations Found: No
Eval General Type: Other/Unknown
Eval Type: Other, not routine, done by local agency
Eval Division: San Mateo County Environmental Health
Eval Program: HMRRP
Eval Source: CERS
Eval Notes:

Eval Date: 11/27/2019
Violations Found: No
Eval General Type: Other/Unknown
Eval Type: Other, not routine, done by local agency
Eval Division: San Mateo County Environmental Health
Eval Program: HMRRP
Eval Source: CERS
Eval Notes:

+traing templt to MM; Note: data in [EVAL Notes] field for some records is truncated from the source.

Eval Date: 02/13/2017
Violations Found: No
Eval General Type: Other/Unknown
Eval Type: Other, not routine, done by local agency
Eval Division: San Mateo County Environmental Health
Eval Program: HMRRP
Eval Source: CERS
Eval Notes:

Eval Date: 08/21/2017
Violations Found: No
Eval General Type: Compliance Evaluation Inspection
Eval Type: Routine done by local agency
Eval Division: San Mateo County Environmental Health
Eval Program: HMRRP
Eval Source: CERS
Eval Notes:

This facility is not a hazardous waste (HW) generator. Please revise the CERS submission to uncheck the box identifying the facility as a HW generator. Two groundwater monitoring wells were observed onsite. Determine their origin and destroy as needed under permit with San Mateo County. The county will review internal records to assist this effort.; Note: data in [EVAL Notes] field for some records is truncated from the source.

Eval Date: 07/18/2013
Violations Found: No
Eval General Type: Compliance Evaluation Inspection
Eval Type: Routine done by local agency
Eval Division: San Mateo County Environmental Health
Eval Program: APSA
Eval Source: CERS
Eval Notes:

Eval Date: 08/28/2019
Violations Found: No
Eval General Type: Compliance Evaluation Inspection

Map Key	Number of Records	Direction	Distance (mi/ft)	Elev/Diff (ft)	Site	DB
Eval Type:					Routine done by local agency	
Eval Division:					San Mateo County Environmental Health	
Eval Program:					HMRRP	
Eval Source:					CERS	
Eval Notes:						
WET CELL LEAD ACID BATTERIES 114 gallons NITROGEN 1,824 cubic feet SULFUR HEXAFLUORIDE 7,880 cubic feet INSULATING OIL <5 PPM PCB 77,154 gallons INSULATING OIL <500 PPM PCB 245 gallons INSULATING OIL >OR= 500 PPM PCB 258 gallons INSULATING OIL <50 PPM PCB 11,020 gallons; Note: data in [EVAL Notes] field for some records is truncated from the source.						
Eval Date:					11/13/2013	
Violations Found:					No	
Eval General Type:					Other/Unknown	
Eval Type:					Other, not routine, done by local agency	
Eval Division:					San Mateo County Environmental Health	
Eval Program:					HMRRP	
Eval Source:					CERS	
Eval Notes:						
Eval Date:					08/12/2015	
Violations Found:					No	
Eval General Type:					Compliance Evaluation Inspection	
Eval Type:					Routine done by local agency	
Eval Division:					San Mateo County Environmental Health	
Eval Program:					HMRRP	
Eval Source:					CERS	
Eval Notes:						
Eval Date:					02/10/2017	
Violations Found:					No	
Eval General Type:					Other/Unknown	
Eval Type:					Other, not routine, done by local agency	
Eval Division:					San Mateo County Environmental Health	
Eval Program:					HMRRP	
Eval Source:					CERS	
Eval Notes:						
Eval Date:					01/08/2021	
Violations Found:					No	
Eval General Type:					Other/Unknown	
Eval Type:					Other, not routine, done by local agency	
Eval Division:					San Mateo County Environmental Health	
Eval Program:					HMRRP	
Eval Source:					CERS	
Eval Notes:						
Eval Date:					02/07/2017	
Violations Found:					No	
Eval General Type:					Other/Unknown	
Eval Type:					Other, not routine, done by local agency	
Eval Division:					San Mateo County Environmental Health	
Eval Program:					HMRRP	
Eval Source:					CERS	
Eval Notes:						
Eval Date:					07/18/2013	
Violations Found:					No	
Eval General Type:					Compliance Evaluation Inspection	
Eval Type:					Routine done by local agency	
Eval Division:					San Mateo County Environmental Health	
Eval Program:					HMRRP	
Eval Source:					CERS	
Eval Notes:						

Map Key	Number of Records	Direction	Distance (mi/ft)	Elev/Diff (ft)	Site	DB
----------------	--------------------------	------------------	-------------------------	-----------------------	-------------	-----------

Eval Date: 12/02/2019
Violations Found: No
Eval General Type: Other/Unknown
Eval Type: Other, not routine, done by local agency
Eval Division: San Mateo County Environmental Health
Eval Program: HMRRP
Eval Source: CERS
Eval Notes:

Eval Date: 11/15/2017
Violations Found: No
Eval General Type: Other/Unknown
Eval Type: Other, not routine, done by local agency
Eval Division: San Mateo County Environmental Health
Eval Program: HMRRP
Eval Source: CERS
Eval Notes:

Eval Date: 01/02/2014
Violations Found: No
Eval General Type: Other/Unknown
Eval Type: Other, not routine, done by local agency
Eval Division: San Mateo County Environmental Health
Eval Program: HMRRP
Eval Source: CERS
Eval Notes:

Eval Date: 05/22/2017
Violations Found: No
Eval General Type: Other/Unknown
Eval Type: Other, not routine, done by local agency
Eval Division: San Mateo County Environmental Health
Eval Program: HMRRP
Eval Source: CERS
Eval Notes:

and Menlo substn; Note: data in [EVAL Notes] field for some records is truncated from the source.

Eval Date: 08/25/2016
Violations Found: No
Eval General Type: Other/Unknown
Eval Type: Other, not routine, done by local agency
Eval Division: San Mateo County Environmental Health
Eval Program: HMRRP
Eval Source: CERS
Eval Notes:

Affiliations

Affil Type Desc: Document Preparer
Entity Name: Marc Morolla
Entity Title:
Address:
City:
State:
Country:
Zip Code:
Phone:

Affil Type Desc: Facility Mailing Address
Entity Name: Mailing Address
Entity Title:
Address: PO Box 7640

Map Key	Number of Records	Direction	Distance (mi/ft)	Elev/Diff (ft)	Site	DB
City: State: Country: Zip Code: Phone:		San Francisco CA				
Address: City: State: Country: Zip Code: Phone:		94120				
Affil Type Desc: Entity Name: Entity Title: Address: City: State: Country: Zip Code: Phone:		Operator Pacific Gas & Electric Company				
Affil Type Desc: Entity Name: Entity Title: Address: City: State: Country: Zip Code: Phone:		(650) 598-7248				
Affil Type Desc: Entity Name: Entity Title: Address: City: State: Country: Zip Code: Phone:		Identification Signer Marc Morolla Sr. EFS				
Affil Type Desc: Entity Name: Entity Title: Address: City: State: Country: Zip Code: Phone:		Legal Owner Pacific Gas & Electric Company				
Affil Type Desc: Entity Name: Entity Title: Address: City: State: Country: Zip Code: Phone:		c/o Environmental Services, 3401 Crow Canyon Road San Ramon CA United States 94583 (415) 973-7000				
Affil Type Desc: Entity Name: Entity Title: Address: City: State: Country: Zip Code: Phone:		Environmental Contact Marc Morolla				
Affil Type Desc: Entity Name: Entity Title: Address: City: State: Country: Zip Code: Phone:		2180 Harrison Street San Francisco CA				
Affil Type Desc: Entity Name: Entity Title: Address: City: State: Country: Zip Code: Phone:		94110				
Affil Type Desc: Entity Name: Entity Title: Address: City: State: Country: Zip Code: Phone:		CUPA District San Mateo County Environmental Health				
Affil Type Desc: Entity Name: Entity Title: Address: City: State: Country: Zip Code: Phone:		2000 Alameda de las Pulgas, Suite 100 San Mateo CA				
Affil Type Desc: Entity Name: Entity Title: Address: City: State: Country: Zip Code: Phone:		94403 (650) 372-6200				
Affil Type Desc: Entity Name: Entity Title: Address: City: State: Country: Zip Code: Phone:		Parent Corporation PG&E				

Map Key	Number of Records	Direction	Distance (mi/ft)	Elev/Diff (ft)	Site	DB
---------	-------------------	-----------	------------------	----------------	------	----

MENLO PARK CA 94025-1524

EPA Handler ID: CAL000294837
Gen Status Universe: No Report
Contact Name: MARLENE OGAWA
Contact Address: 47661 FREMONT BLVD. , , FREMONT , CA, 94538 ,
Contact Phone No and Ext: 650-289-6866
Contact Email: MARLENE_OGAWA@PALL.COM
Contact Country:
County Name: SAN MATEO
EPA Region: 09
Land Type:
Receive Date: 20050607
Location Latitude: 37.477607
Location Longitude: -122.151932

Violation/Evaluation Summary

Note: NO RECORDS: As of Jan 2021, there are no Compliance Monitoring and Enforcement (violation) records associated with this facility (EPA ID).

Handler Summary

Importer Activity: No
Mixed Waste Generator: No
Transporter Activity: No
Transfer Facility: No
Onsite Burner Exemption: No
Furnace Exemption: No
Underground Injection Activity: No
Commercial TSD: No
Used Oil Transporter: No
Used Oil Transfer Facility: No
Used Oil Processor: No
Used Oil Refiner: No
Used Oil Burner: No
Used Oil Market Burner: No
Used Oil Spec Marketer: No

Hazardous Waste Handler Details

Sequence No: 1
Receive Date: 20050607
Handler Name: FORTEBIO INC
Source Type: Implementer
Federal Waste Generator Code: N
Generator Code Description: Not a Generator, Verified

Owner/Operator Details

Owner/Operator Ind: Current Operator	Street No:
Type: Other	Street 1: 47661 FREMONT BLVD.
Name: MARLENE OGAWA	Street 2:
Date Became Current:	City: FREMONT
Date Ended Current:	State: CA
Phone: 650-289-6866	Country:
Source Type: Implementer	Zip Code: 94538

Owner/Operator Ind: Current Owner	Street No:
Type: Other	Street 1: 47661 FREMONT BLVD.
Name: PALL FORTEBIO LLC	Street 2:
Date Became Current:	City: FREMONT
Date Ended Current:	State: CA
Phone: 650-322-1360	Country:

Map Key	Number of Records	Direction	Distance (mi/ft)	Elev/Diff (ft)	Site	DB
Source Type:		Implementer	Zip Code:		94538-0000	
44	1 of 7	NNW	0.09 / 474.69	9.98 / -2	PALL FORTEBIO CORP 1360 WILLOW MENLO PARK CA 94025	SANMATEO CUPA
Facility ID:		FA0037247				
Detail(s)						
Program Category:		STORMWATER				
Billing Status:		Inactive, non-billable				
Program Element:		STORMWATER ANNUAL FEE - INSP FREQ EVERY 2 YRS				
Program Category:		BUSINESS PLAN PROGRAM				
Billing Status:		Inactive, non-billable				
Program Element:		STORES HAZ MAT <1,199GAL,9,999LB,4,799CF				
Program Category:		HAZARDOUS WASTE PROGRAM				
Billing Status:		Inactive, non-billable				
Program Element:		GEN 1-5 TONS HAZ WASTE/YR				
44	2 of 7	NNW	0.09 / 474.69	9.98 / -2	PRODUCT HEALTH 1360 WILLOW MENLO PARK CA 94025	SANMATEO CUPA
Facility ID:		FA0025673				
Detail(s)						
Program Category:		BUSINESS PLAN PROGRAM				
Billing Status:		Inactive, non-billable				
Program Element:		STORES HAZ MAT <219GAL,1,999LB, 879CF				
Program Category:		HAZARDOUS WASTE PROGRAM				
Billing Status:		Inactive, non-billable				
Program Element:		GENERATES <27 GAL/YEAR				
44	3 of 7	NNW	0.09 / 474.69	9.98 / -2	MEMBRANE TECHNOLOGY & RESEARCH 1360 WILLOW MENLO PARK CA 94025	SANMATEO CUPA
Facility ID:		FA0005480				
Detail(s)						
Program Category:		HAZARDOUS WASTE PROGRAM				
Billing Status:		Inactive, non-billable				
Program Element:		GEN 1-5 TONS HAZ WASTE/YR				
Program Category:		BUSINESS PLAN PROGRAM				
Billing Status:		Inactive, non-billable				
Program Element:		STORES HAZ MAT <1,199GAL,9,999LB,4,799CF				
Program Category:		STORMWATER				
Billing Status:		Inactive, non-billable				
Program Element:		STORMWATER ANNUAL FEE - INSP FREQ EVERY 2 YRS				
44	4 of 7	NNW	0.09 / 474.69	9.98 / -2	PALL FORTEBIO CORP 1360 WILLOW RD STE 201 MENLO PARK CA 94025	DELISTED HAZ

Map Key	Number of Records	Direction	Distance (mi/ft)	Elev/Diff (ft)	Site	DB
---------	-------------------	-----------	------------------	----------------	------	----

Siteid: 55093
Latitude: 37.477295
Longitude: -122.151990
Original Source: CHAZ
Record Date: 20-OCT-2017

44	5 of 7	NNW	0.09 / 474.69	9.98 / -2	MEMBRANE TECHNOLOGY & RESEARCH 1360 WILLOW RD, SUITE 103 MENLO PARK CA 94025	EMISSIONS
--------------------	--------	-----	---------------	-----------	--	-----------

1997 Criteria Data

Facility ID:	11092	CERR Code:	
Facility SIC Code:	8731	TOGT:	.1
CO:	41	ROGT:	.0968
Air Basin:	SF	COT:	
District:	BA	NOXT:	
COID:	SM	SOXT:	
DISN:	BAY AREA AQMD	PMT:	
CHAPIS:		PM10T:	

1997 Toxic Data

Facility ID:	11092	COID:	SM
Facility SIC Code:	8731	DISN:	BAY AREA AQMD
CO:	41	CHAPIS:	
Air Basin:	SF	CERR Code:	
District:	BA		
TS:			
Health Risk Asmt:			
Non-Cancer Chronic Haz Ind:			
Non-Cancer Acute Haz Ind:			

1998 Criteria Data

Facility ID:	11092	CERR Code:	
Facility SIC Code:	8731	TOGT:	.9
CO:	41	ROGT:	.884
Air Basin:	SF	COT:	
District:	BA	NOXT:	
COID:	SM	SOXT:	
DISN:	BAY AREA AQMD	PMT:	
CHAPIS:		PM10T:	

1998 Toxic Data

Facility ID:	11092	COID:	SM
Facility SIC Code:	8731	DISN:	BAY AREA AQMD
CO:	41	CHAPIS:	
Air Basin:	SF	CERR Code:	
District:	BA		
TS:			
Health Risk Asmt:			
Non-Cancer Chronic Haz Ind:			
Non-Cancer Acute Haz Ind:			

1999 Criteria Data

Map Key	Number of Records	Direction	Distance (mi/ft)	Elev/Diff (ft)	Site	DB
Facility ID:	11092				CERR Code:	
Facility SIC Code:	8731				TOGT:	.893
CO:	41				ROGT:	.7604356
Air Basin:	SF				COT:	
District:	BA				NOXT:	
COID:	SM				SOXT:	
DISN:	BAY AREA AQMD				PMT:	
CHAPIS:					PM10T:	

1999 Toxic Data

Facility ID:	11092				COID:	SM
Facility SIC Code:	8731				DISN:	BAY AREA AQMD
CO:	41				CHAPIS:	
Air Basin:	SF				CERR Code:	
District:	BA					
TS:						
Health Risk Asmt:						
Non-Cancer Chronic Haz Ind:						
Non-Cancer Acute Haz Ind:						

2000 Criteria Data

Facility ID:	11092				CERR Code:	
Facility SIC Code:	8731				TOGT:	.893
CO:	41				ROGT:	.76
Air Basin:	SF				COT:	
District:	BA				NOXT:	
COID:	SM				SOXT:	
DISN:	BAY AREA AQMD				PMT:	
CHAPIS:					PM10T:	

2000 Toxic Data

Facility ID:	11092				COID:	SM
Facility SIC Code:	8731				DISN:	BAY AREA AQMD
CO:	41				CHAPIS:	
Air Basin:	SF				CERR Code:	
District:	BA					
TS:						
Health Risk Asmt:						
Non-Cancer Chronic Haz Ind:						
Non-Cancer Acute Haz Ind:						

2001 Criteria Data

Facility ID:	11092				CERR Code:	
Facility SIC Code:	8731				TOGT:	.9
CO:	41				ROGT:	.76
Air Basin:	SF				COT:	
District:	BA				NOXT:	
COID:	SM				SOXT:	
DISN:	BAY AREA AQMD				PMT:	
CHAPIS:					PM10T:	

2001 Toxic Data

Facility ID:	11092				COID:	SM
Facility SIC Code:	8731				DISN:	BAY AREA AQMD
CO:	41				CHAPIS:	
Air Basin:	SF				CERR Code:	
District:	BA					
TS:						

Map Key	Number of Records	Direction	Distance (mi/ft)	Elev/Diff (ft)	Site	DB
---------	-------------------	-----------	------------------	----------------	------	----

Health Risk Asmt:
 Non-Cancer Chronic Haz Ind:
 Non-Cancer Acute Haz Ind:

2002 Criteria Data

Facility ID:	11092	CERR Code:	
Facility SIC Code:	8731	TOGT:	.847
CO:	41	ROGT:	.7266836
Air Basin:	SF	COT:	
District:	BA	NOXT:	
COID:	SM	SOXT:	
DISN:	BAY AREA AQMD	PMT:	
CHAPIS:		PM10T:	

2002 Toxic Data

Facility ID:	11092	COID:	SM
Facility SIC Code:	8731	DISN:	BAY AREA AQMD
CO:	41	CHAPIS:	
Air Basin:	SF	CERR Code:	
District:	BA		
TS:			

Health Risk Asmt:
 Non-Cancer Chronic Haz Ind:
 Non-Cancer Acute Haz Ind:

2003 Criteria Data

Facility ID:	11092	CERR Code:	
Facility SIC Code:	8731	TOGT:	.847
CO:	41	ROGT:	.72
Air Basin:	SF	COT:	
District:	BA	NOXT:	
COID:	SM	SOXT:	
DISN:	BAY AREA AQMD	PMT:	
CHAPIS:		PM10T:	

2003 Toxic Data

Facility ID:	11092	COID:	SM
Facility SIC Code:	8731	DISN:	BAY AREA AQMD
CO:	41	CHAPIS:	
Air Basin:	SF	CERR Code:	
District:	BA		
TS:			

Health Risk Asmt:
 Non-Cancer Chronic Haz Ind:
 Non-Cancer Acute Haz Ind:

2004 Criteria Data

Facility ID:	11092	CERR Code:	
Facility SIC Code:	8731	TOGT:	.847
CO:	41	ROGT:	.7266836
Air Basin:	SF	COT:	
District:	BA	NOXT:	
COID:	SM	SOXT:	
DISN:	BAY AREA AQMD	PMT:	
CHAPIS:		PM10T:	

2004 Toxic Data

Map Key	Number of Records	Direction	Distance (mi/ft)	Elev/Diff (ft)	Site	DB
---------	-------------------	-----------	------------------	----------------	------	----

Facility ID:	11092				COID:	SM
Facility SIC Code:	8731				DISN:	BAY AREA AQMD
CO:	41				CHAPIS:	
Air Basin:	SF				CERR Code:	
District:	BA					
TS:						
Health Risk Asmt:						
Non-Cancer Chronic Haz Ind:						
Non-Cancer Acute Haz Ind:						

2005 Criteria Data

Facility ID:	11092				CERR Code:	
Facility SIC Code:	8731				TOGT:	.847
CO:	41				ROGT:	.7266836
Air Basin:	SF				COT:	
District:	BA				NOXT:	
COID:	SM				SOXT:	
DISN:	BAY AREA AQMD				PMT:	
CHAPIS:					PM10T:	

2005 Toxic Data

Facility ID:	11092				COID:	SM
Facility SIC Code:	8731				DISN:	BAY AREA AQMD
CO:	41				CHAPIS:	
Air Basin:	SF				CERR Code:	
District:	BA					
TS:						
Health Risk Asmt:						
Non-Cancer Chronic Haz Ind:						
Non-Cancer Acute Haz Ind:						

2006 Criteria Data

Facility ID:	11092				CERR Code:	
Facility SIC Code:	8731				TOGT:	.847
CO:	41				ROGT:	.7266836
Air Basin:	SF				COT:	
District:	BA				NOXT:	
COID:	SM				SOXT:	
DISN:	BAY AREA AQMD				PMT:	
CHAPIS:					PM10T:	

2006 Toxic Data

Facility ID:	11092				COID:	SM
Facility SIC Code:	8731				DISN:	BAY AREA AQMD
CO:	41				CHAPIS:	
Air Basin:	SF				CERR Code:	
District:	BA					
TS:						
Health Risk Asmt:						
Non-Cancer Chronic Haz Ind:						
Non-Cancer Acute Haz Ind:						

2007 Criteria Data

Facility ID:	11092				CERR Code:	
Facility SIC Code:	8731				TOGT:	1.913
CO:	41				ROGT:	1.5425128
Air Basin:	SF				COT:	

Map Key	Number of Records	Direction	Distance (mi/ft)	Elev/Diff (ft)	Site	DB
District:	BA			NOXT:		
COID:	SM			SOXT:		
DISN:	BAY AREA AQMD			PMT:		
CHAPIS:				PM10T:		

2007 Toxic Data

Facility ID:	11092			COID:	SM	
Facility SIC Code:	8731			DISN:	BAY AREA AQMD	
CO:	41			CHAPIS:		
Air Basin:	SF			CERR Code:		
District:	BA					
TS:						
Health Risk Asmt:						
Non-Cancer Chronic Haz Ind:						
Non-Cancer Acute Haz Ind:						

2008 Criteria Data

Facility ID:	11092			CERR Code:		
Facility SIC Code:	8731			TOGT:	3.995	
CO:	41			ROGT:	3.2114404	
Air Basin:	SF			COT:		
District:	BA			NOXT:		
COID:	SM			SOXT:		
DISN:	BAY AREA AQMD			PMT:		
CHAPIS:				PM10T:		

2008 Toxic Data

Facility ID:	11092			COID:	SM	
Facility SIC Code:	8731			DISN:	BAY AREA AQMD	
CO:	41			CHAPIS:		
Air Basin:	SF			CERR Code:		
District:	BA					
TS:						
Health Risk Asmt:						
Non-Cancer Chronic Haz Ind:						
Non-Cancer Acute Haz Ind:						

2009 Criteria Data

Facility ID:	11092			CERR Code:		
Facility SIC Code:	8731			TOGT:	1.668	
CO:	41			ROGT:	1.4028756	
Air Basin:	SF			COT:		
District:	BA			NOXT:		
COID:	SM			SOXT:		
DISN:	BAY AREA AQMD			PMT:		
CHAPIS:				PM10T:		

2009 Toxic Data

Facility ID:	11092			COID:	SM	
Facility SIC Code:	8731			DISN:	BAY AREA AQMD	
CO:	41			CHAPIS:		
Air Basin:	SF			CERR Code:		
District:	BA					
TS:						
Health Risk Asmt:						
Non-Cancer Chronic Haz Ind:						
Non-Cancer Acute Haz Ind:						

Map Key	Number of Records	Direction	Distance (mi/ft)	Elev/Diff (ft)	Site	DB
---------	-------------------	-----------	------------------	----------------	------	----

2010 Toxic Data

Facility ID:	11092	COID:	SM
Facility SIC Code:	8731	DISN:	BAY AREA AQMD
CO:	41	CHAPIS:	
Air Basin:	SF	CERR Code:	
District:	BA		
TS:			
Health Risk Asmt:			
Non-Cancer Chronic Haz Ind:			
Non-Cancer Acute Haz Ind:			

2011 Criteria Data

Facility ID:	11092	CERR Code:	
Facility SIC Code:	8731	TOGT:	.166
CO:	41	ROGT:	.1388666
Air Basin:	SF	COT:	
District:	BA	NOXT:	
COID:	SM	SOXT:	
DISN:	BAY AREA AQMD	PMT:	
CHAPIS:		PM10T:	

2011 Toxic Data

Facility ID:	11092	COID:	SM
Facility SIC Code:	8731	DISN:	BAY AREA AQMD
CO:	41	CHAPIS:	
Air Basin:	SF	CERR Code:	
District:	BA		
TS:			
Health Risk Asmt:			
Non-Cancer Chronic Haz Ind:			
Non-Cancer Acute Haz Ind:			

2012 Criteria Data

Facility ID:	11092	CERR Code:	
Facility SIC Code:	8731	TOGT:	.166
CO:	41	ROGT:	.1388666
Air Basin:	SF	COT:	
District:	BA	NOXT:	
COID:	SM	SOXT:	
DISN:	BAY AREA AQMD	PMT:	
CHAPIS:		PM10T:	

2012 Toxic Data

Facility ID:	11092	COID:	SM
Facility SIC Code:	8731	DISN:	BAY AREA AQMD
CO:	41	CHAPIS:	
Air Basin:	SF	CERR Code:	
District:	BA		
TS:			
Health Risk Asmt:			
Non-Cancer Chronic Haz Ind:			
Non-Cancer Acute Haz Ind:			

44	6 of 7	NNW	0.09 / 474.69	9.98 / -2	FORTEBIO INC 1360 WILLOW MENLO PARK CA 94025	SANMATEO CUPA
--------------------	--------	-----	------------------	--------------	--	------------------

Map Key	Number of Records	Direction	Distance (mi/ft)	Elev/Diff (ft)	Site	DB
Facility ID:		FA0036754				
<u>Detail(s)</u>						
Program Category:		MEDICAL WASTE				
Billing Status:		Inactive, non-billable				
Program Element:		SQG OFF-SITE TREATMENT (1-199 LB/MO)				
44	7 of 7	NNW	0.09 / 474.69	9.98 / -2	FACEBOOK MPK58 MICRO-KITCHENS 1360 WILLOW MENLO PARK CA 94025	SANMATEO CUPA
Facility ID:		FA0061818				
<u>Detail(s)</u>						
Program Category:		STORMWATER				
Billing Status:		Inactive, non-billable				
Program Element:		STORMWATER ANNUAL FEE - INSP FREQ EVERY 2 YRS				
45	1 of 1	ESE	0.10 / 524.87	12.75 / 0	AKOYA BIOSCIENCES 1080 O'BRIEN MENLO PARK CA 94025	SANMATEO MED
Facility ID:		FA0068058				
Record ID:		PR0091468				
<u>Details</u>						
Status:		ACTIVE				
Program Element:		SQG OFF-SITE TREATMENT (1-199 LB/MO)				
Curr Insp:		1080				
Strt No:		O'BRIEN				
Strt Addr:		O'BRIEN				
46	1 of 2	ESE	0.11 / 565.92	12.37 / 0	KATEEVA INC 1105 OBRIEN MENLO PARK CA 94025	SANMATEO CUPA
Facility ID:		FA0055943				
<u>Detail(s)</u>						
Program Category:		HAZARDOUS WASTE PROGRAM				
Billing Status:		Inactive, non-billable				
Program Element:		GENERATES <27 GAL/YEAR				
Program Category:		STORMWATER				
Billing Status:		Inactive, non-billable				
Program Element:		STORMWATER ANNUAL FEE - INSP FREQ EVERY 2 YRS				
Program Category:		BUSINESS PLAN PROGRAM				
Billing Status:		Inactive, non-billable				
Program Element:		STORES HAZ MAT <219GAL,1,999LB, 879CF				
46	2 of 2	ESE	0.11 / 565.92	12.37 / 0	KATEEVA INC 1105 OBRIEN DR MENLO PARK CA 94025	DELISTED HAZ
Siteid:		381524				

Map Key	Number of Records	Direction	Distance (mi/ft)	Elev/Diff (ft)	Site	DB
Latitude:		37.474968				
Longitude:		-122.148842				
Original Source:		CHAZ				
Record Date:		30-MAY-2017				

[47](#) 1 of 1 **ESE** 0.11 / 572.86 12.15 / 0 **VACANT COMMERCIAL 1105 O'BRIEN DR MENLO PARK CA** **UST SWEEPS**

C C:	A41-000-440004	D Filename:	SITE14A
BOE:		Page No:	128
Comp:	440004	County:	SAN MATEO
Status:	ACTIVE	State :	CA
No of Tanks:	1	Zip:	94025
Jurisdic:	SAN MATEO COUNTY	Latitude:	37.474665
Agency:	ENVIRONMENTAL HEALTH	Longitude:	-122.149038
Phone:		Georesult:	S5HPNTSCZA

Tank Details

Tank ID:	000001	S Contain:	
O Tank ID:	UNK	Stg:	P
SWRCB No:	41-000-440004-000001	Storage :	
Removed:		Storag Type:	PRODUCT
Installed:		P Contain:	
A Date:	04-13-94	Content:	
Capac:	1000	ONA:	
Tank Use:	UNKNOWN	D File Name:	TANK14A

[48](#) 1 of 1 **NNW** 0.11 / 576.58 9.31 / -3 **GATEWAY 1345 WILLOW RD MENLO PARK CA 94025** **RCRA NON GEN**

EPA Handler ID: CAC003056636
Gen Status Universe: No Report
Contact Name: MELANIE CASPERSON
Contact Address: 1345 WILLOW RD , , MENLO PARK , CA, 94025 ,
Contact Phone No and Ext: 650-323-5615
Contact Email: MCASPERSON@MIDPEN-HOUSING.ORG
Contact Country:
County Name: SAN MATEO
EPA Region: 09
Land Type:
Receive Date: 20200219
Location Latitude:
Location Longitude:

Violation/Evaluation Summary

Note: NO RECORDS: As of Jan 2021, there are no Compliance Monitoring and Enforcement (violation) records associated with this facility (EPA ID).

Handler Summary

Importer Activity: No
Mixed Waste Generator: No
Transporter Activity: No
Transfer Facility: No
Onsite Burner Exemption: No
Furnace Exemption: No
Underground Injection Activity: No
Commercial TSD: No
Used Oil Transporter: No

Map Key	Number of Records	Direction	Distance (mi/ft)	Elev/Diff (ft)	Site	DB
---------	-------------------	-----------	------------------	----------------	------	----

Used Oil Transfer Facility: No
 Used Oil Processor: No
 Used Oil Refiner: No
 Used Oil Burner: No
 Used Oil Market Burner: No
 Used Oil Spec Marketer: No

Hazardous Waste Handler Details

Sequence No: 1
 Receive Date: 20200219
 Handler Name: GATEWAY
 Source Type: Implementer
 Federal Waste Generator Code: N
 Generator Code Description: Not a Generator, Verified

Owner/Operator Details

Owner/Operator Ind:	Current Owner	Street No:	
Type:	Other	Street 1:	303 VINTAGE PARK DR
Name:	MENLO GATEWAY, INC	Street 2:	SUITE 250
Date Became Current:		City:	FOSTER CITY
Date Ended Current:		State:	CA
Phone:	650-323-5615	Country:	
Source Type:	Implementer	Zip Code:	94404

Owner/Operator Ind:	Current Operator	Street No:	
Type:	Other	Street 1:	1345 WILLOW RD
Name:	MELANIE CASPERSON	Street 2:	
Date Became Current:		City:	MENLO PARK
Date Ended Current:		State:	CA
Phone:	650-323-5615	Country:	
Source Type:	Implementer	Zip Code:	94025

49	1 of 1	ESE	0.11 / 578.19	12.15 / 0	AMERICAN PRINTING & COPY 1100 OBRIEN MENLO PARK CA 94025	SANMATEO CUPA
--------------------	--------	-----	---------------	-----------	--	---------------

Facility ID: FA0025283

Detail(s)

Program Category: BUSINESS PLAN PROGRAM
 Billing Status: Active, billable
 Program Element: STORES HAZ MAT <219GAL,1,999LB, 879CF

Program Category: STORMWATER
 Billing Status: Inactive, non-billable
 Program Element: STORMWATER ANNUAL FEE - INSP FREQ EVERY 2 YRS

Program Category: HAZARDOUS WASTE PROGRAM
 Billing Status: Active, billable
 Program Element: GENERATES & RECYCLES WASTE OIL/SOLVENT

50	1 of 1	ESE	0.11 / 586.93	11.89 / -1	JUPITER ENGINEERING 1105 O'BRIEN DR MENLO PARK CA	SANMATEO LOP
--------------------	--------	-----	---------------	------------	---	--------------

Case No: 440044
 APN: 055433320
 Case Type: O- Other Groundwater affected (uses other than drinking water)
 Global ID: T0608100804

Map Key	Number of Records	Direction	Distance (mi/ft)	Elev/Diff (ft)	Site	DB
---------	-------------------	-----------	------------------	----------------	------	----

LUST Status

Status: 9- Case Closed

51	1 of 1	ESE	0.11 / 595.78	12.23 / 0	AMERICAN PRINTING & COPY INC 1100 O'BRIEN DR MENLO PARK CA 94025-1411	RCRA NON GEN
--------------------	--------	-----	---------------	-----------	---	-----------------

EPA Handler ID: CAL000214946
 Gen Status Universe: No Report
 Contact Name: DAN TAMADA
 Contact Address: 1100 OBRIEN DR , , MENLO PARK , CA, 94025-1411 ,
 Contact Phone No and Ext: 650-325-2323
 Contact Email: DAN@AMERICANPRINTING.COM
 Contact Country:
 County Name: SAN MATEO
 EPA Region: 09
 Land Type:
 Receive Date: 19991124
 Location Latitude:
 Location Longitude:

Violation/Evaluation Summary

Note: NO RECORDS: As of Jan 2021, there are no Compliance Monitoring and Enforcement (violation) records associated with this facility (EPA ID).

Handler Summary

Importer Activity: No
 Mixed Waste Generator: No
 Transporter Activity: No
 Transfer Facility: No
 Onsite Burner Exemption: No
 Furnace Exemption: No
 Underground Injection Activity: No
 Commercial TSD: No
 Used Oil Transporter: No
 Used Oil Transfer Facility: No
 Used Oil Processor: No
 Used Oil Refiner: No
 Used Oil Burner: No
 Used Oil Market Burner: No
 Used Oil Spec Marketer: No

Hazardous Waste Handler Details

Sequence No: 1
 Receive Date: 19991124
 Handler Name: AMERICAN PRINTING & COPY INC
 Source Type: Implementer
 Federal Waste Generator Code: N
 Generator Code Description: Not a Generator, Verified

Owner/Operator Details

Owner/Operator Ind: Current Owner	Street No:	
Type: Other	Street 1:	1100 OBRIEN DR
Name: AMERICAN PRINTING & COPY INC	Street 2:	
Date Became Current:	City:	MENLO PARK
Date Ended Current:	State:	CA
Phone: 650-325-2323	Country:	
Source Type: Implementer	Zip Code:	94025-1411

Map Key	Number of Records	Direction	Distance (mi/ft)	Elev/Diff (ft)	Site	DB
Owner/Operator Ind: Current Operator Type: Other Name: DAN TAMADA Date Became Current: Date Ended Current: Phone: 650-325-2323 Source Type: Implementer						
Street No: Street 1: 1100 OBRIEN DR Street 2: City: MENLO PARK State: CA Country: Zip Code: 94025-1411						

[52](#) 1 of 2 **ESE** 0.11 / 596.11 11.89 / -1 **WESTT INC** 1090 OBRIEN MENLO PARK CA 94025 **SANMATEO CUPA**

Facility ID: FA0028360

Detail(s)

Program Category: HAZARDOUS WASTE PROGRAM
Billing Status: Inactive, non-billable
Program Element: GENERATES <27 GAL/YEAR

Program Category: STORMWATER
Billing Status: Inactive, non-billable
Program Element: STORMWATER ANNUAL FEE - INSP FREQ EVERY 2 YRS

[52](#) 2 of 2 **ESE** 0.11 / 596.11 11.89 / -1 **WEST, INC** 1090 O'BRIEN MENLO PARK CA 94025 **SANMATEO CUPA**

Facility ID: FA0026962

Detail(s)

Program Category: HAZARDOUS WASTE PROGRAM
Billing Status: Inactive, non-billable
Program Element: GENERATES <27 GAL/YEAR

Program Category: STORMWATER
Billing Status: Inactive, non-billable
Program Element: STORMWATER ANNUAL FEE - INSP FREQ EVERY 2 YRS

[53](#) 1 of 1 **N** 0.11 / 602.64 9.35 / -3 **MENLO CARE INC** 1350 WILLOW RD MENLO PARK CA 94025 **RCRA SQG**

EPA Handler ID: CAD982430670
Gen Status Universe: Small Quantity Generator
Contact Name: ENVIRONMENTAL MANAGER
Contact Address: 1350 WILLOW RD , , MENLO PARK , CA, 94025 , US
Contact Phone No and Ext: 415-325-2500
Contact Email:
Contact Country: US
County Name: SAN MATEO
EPA Region: 09
Land Type: Other
Receive Date: 19900828
Location Latitude: 37.477194
Location Longitude: -122.152145

Violation/Evaluation Summary

Note: NO RECORDS: As of Jan 2021, there are no Compliance Monitoring and Enforcement (violation) records associated with this facility (EPA ID).

Map Key	Number of Records	Direction	Distance (mi/ft)	Elev/Diff (ft)	Site	DB
---------	-------------------	-----------	------------------	----------------	------	----

Handler Summary

Importer Activity: No
Mixed Waste Generator: No
Transporter Activity: No
Transfer Facility: No
Onsite Burner Exemption: No
Furnace Exemption: No
Underground Injection Activity: No
Commercial TSD: No
Used Oil Transporter: No
Used Oil Transfer Facility: No
Used Oil Processor: No
Used Oil Refiner: No
Used Oil Burner: No
Used Oil Market Burner: No
Used Oil Spec Marketer: No

Hazardous Waste Handler Details

Sequence No: 1
Receive Date: 19900828
Handler Name: MENLO CARE INC
Federal Waste Generator Code: 2
Generator Code Description: Small Quantity Generator
Source Type: Notification

Owner/Operator Details

Owner/Operator Ind:	Current Operator	Street No:	
Type:	Private	Street 1:	NOT REQUIRED
Name:	NOT REQUIRED	Street 2:	
Date Became Current:		City:	NOT REQUIRED
Date Ended Current:		State:	ME
Phone:	415-555-1212	Country:	
Source Type:	Notification	Zip Code:	99999

Owner/Operator Ind:	Current Owner	Street No:	
Type:	Private	Street 1:	NOT REQUIRED
Name:	LINCOLN PROPERTIES	Street 2:	
Date Became Current:		City:	NOT REQUIRED
Date Ended Current:		State:	ME
Phone:	415-555-1212	Country:	
Source Type:	Notification	Zip Code:	99999

54	1 of 1	N	0.11 / 606.99	9.35 / -3	FORTEBIO INC 1360 WILLOW MENLO PARK CA 94025	SANMATEO MED
--------------------	--------	---	---------------	-----------	--	--------------

Facility ID: FA0036754
Record ID: PR0053730

Details

Status: INACTIVE
Program Element: SQG OFF-SITE TREATMENT (1-199 LB/MO)
Curr Insp: 9/2/2017
Strt No: 1360
Strt Addr: WILLOW

55	1 of 2	ESE	0.12 /	13.09 /	OPPORTUNITIES INDUSTRIAL	RCRA SQG
--------------------	--------	-----	--------	---------	--------------------------	----------

Map Key	Number of Records	Direction	Distance (mi/ft)	Elev/Diff (ft)	Site	DB
			627.29	1	CTR WEST 1100 OBRIEN DR MENLO PARK CA 94025	

EPA Handler ID: CAD983649732
Gen Status Universe: Small Quantity Generator
Contact Name: DEBORAH HICKMAN
Contact Address: 1100 OBRIEN DR , , MENLO PARK , CA, 94025 , US
Contact Phone No and Ext: 415-322-8431
Contact Email:
Contact Country: US
County Name: SAN MATEO
EPA Region: 09
Land Type: Other
Receive Date: 19921007
Location Latitude: 37.4742
Location Longitude: -122.148927

Violation/Evaluation Summary

Note: NO RECORDS: As of Jan 2021, there are no Compliance Monitoring and Enforcement (violation) records associated with this facility (EPA ID).

Handler Summary

Importer Activity: No
Mixed Waste Generator: No
Transporter Activity: No
Transfer Facility: No
Onsite Burner Exemption: No
Furnace Exemption: No
Underground Injection Activity: No
Commercial TSD: No
Used Oil Transporter: No
Used Oil Transfer Facility: No
Used Oil Processor: No
Used Oil Refiner: No
Used Oil Burner: No
Used Oil Market Burner: No
Used Oil Spec Marketer: No

Hazardous Waste Handler Details

Sequence No: 1
Receive Date: 19921007
Handler Name: OPPORTUNITIES INDUSTRIAL CTR WEST
Federal Waste Generator Code: 2
Generator Code Description: Small Quantity Generator
Source Type: Notification

Owner/Operator Details

Owner/Operator Ind:	Current Owner	Street No:	
Type:	Private	Street 1:	1100 OBRIEN DR
Name:	OPPORTUNITIES INDUSTRIAL CTR WEST	Street 2:	
Date Became Current:		City:	MENLO PARK
Date Ended Current:		State:	CA
Phone:	415-322-8431	Country:	
Source Type:	Notification	Zip Code:	94025

55	2 of 2	ESE	0.12 / 627.29	13.09 / 1	AMERICAN PRINTING & COPY 1100 OBRIEN DR UNIT A MENLO PARK CA 94025	CERS HAZ
--------------------	--------	-----	------------------	--------------	--	----------

Map Key	Number of Records	Direction	Distance (mi/ft)	Elev/Diff (ft)	Site	DB
----------------	--------------------------	------------------	-------------------------	-----------------------	-------------	-----------

Site ID: 5199
Latitude: 37.474159
Longitude: -122.148960
County:

Regulated Programs

EI ID:	10067566	EI Description:	Hazardous Waste Generator
EI ID:	10067566	EI Description:	Chemical Storage Facilities

Violations

Violation Date:	01/16/2019	Violation Source:	CERS
Violation Program:	HMRPP	Violation Division:	San Mateo County Environmental Health
Citation:	HSC 6.95 25505.1 - California Health and Safety Code, Chapter 6.95, Section(s) 25505.1		
Violation Notes:			

Letter notifying property owner of the presence of hazardous materials and availability of the HMBP not available during inspection. Please provide verification of notification (Using template attached to email) to inspector within 30 days.

Violation Description:

Failure to notify property owner in writing that the business is subject to the business plan program and has complied with its provisions.

Violations

Violation Date:	02/03/2017	Violation Source:	CERS
Violation Program:	HW	Violation Division:	San Mateo County Environmental Health
Citation:	22 CCR 12 66262.12 - California Code of Regulations, Title 22, Chapter 12, Section(s) 66262.12		
Violation Notes:			

Returned to compliance on 02/09/2017. EPAID# inactive. Please re-activate using information provided. Ensure EPAID# remains active by responding to June survey that DTSC send every year. Contact inspector when EPAID# is re-activated.

Violation Description:

Failure to obtain an Identification Number prior to treating, storing, disposing of, transporting or offering for transportation any hazardous waste.

Violations

Violation Date:	01/16/2019	Violation Source:	CERS
Violation Program:	HW	Violation Division:	San Mateo County Environmental Health
Citation:	22 CCR 12 66262.12 - California Code of Regulations, Title 22, Chapter 12, Section(s) 66262.12		
Violation Notes:			

Returned to compliance on 09/19/2019. EPAID# has been de-activated due to failure to complete Verification Questionnaire. Inspector will meet with facility January 30 at 11am to re-activate and register for eVQ.

Violation Description:

Failure to obtain an Identification Number prior to treating, storing, disposing of, transporting or offering for transportation any hazardous waste.

Violations

Violation Date:	05/05/2015	Violation Source:	CERS
Violation Program:	HW	Violation Division:	San Mateo County Environmental Health
Citation:	22 CCR 18 66268.7(a) - California Code of Regulations, Title 22, Chapter 18, Section(s) 66268.7(a)		
Violation Notes:			

Returned to compliance on 05/12/2015. No LDR notifications found onsite

<i>Map Key</i>	<i>Number of Records</i>	<i>Direction</i>	<i>Distance (mi/ft)</i>	<i>Elev/Diff (ft)</i>	<i>Site</i>	<i>DB</i>
----------------	--------------------------	------------------	-------------------------	-----------------------	-------------	-----------

Violation Description:

Failure of the generator to determine if the waste is restricted from land disposal.

Violations

Violation Date: 02/03/2017
Violation Program: HMRRP
Citation: HSC 6.95 25505(a)(4) - California Health and Safety Code, Chapter 6.95, Section(s) 25505(a)(4)
Violation Source: CERS
Violation Division: San Mateo County Environmental Health
Violation Notes:

Returned to compliance on 12/01/2017. Facility has lapsed on training that used to be conducted regularly based on records review. Provide emergency response and spill cleanup to employees using the HMBP and return roster provided to inspector within 30 days.

Violation Description:

Failure to provide initial and annual training to all employees in safety procedures in the event of a release or threatened release of a hazardous material or failure to document and maintain training records for a minimum of three years.

Violations

Violation Date: 05/05/2015
Violation Program: HW
Citation: HSC 6.5 Multiple - California Health and Safety Code, Chapter 6.5, Section(s) Multiple
Violation Source: CERS
Violation Division: San Mateo County Environmental Health
Violation Notes:

Returned to compliance on 02/03/2017.

Violation Description:

Haz Waste Generator Program - Training - General

Violations

Violation Date: 05/05/2015
Violation Program: HMRRP
Citation: HSC 6.95 Multiple - California Health and Safety Code, Chapter 6.95, Section(s) Multiple
Violation Source: CERS
Violation Division: San Mateo County Environmental Health
Violation Notes:

Violation Description:

Business Plan Program - Training - General

Violations

Violation Date: 01/16/2019
Violation Program: HMRRP
Citation: HSC 6.95 25505(a)(4) - California Health and Safety Code, Chapter 6.95, Section(s) 25505(a)(4)
Violation Source: CERS
Violation Division: San Mateo County Environmental Health
Violation Notes:

Returned to compliance on 05/14/2019. Training in emergency response and spill cleanup for the last 12 months unavailable during inspection. Please provide inspector with copies of these training records within the next 30 days.

Violation Description:

Failure to provide initial and annual training to all employees in safety procedures in the event of a release or threatened release of a hazardous material or failure to document and maintain training records for a minimum of three years.

Violations

Map Key	Number of Records	Direction	Distance (mi/ft)	Elev/Diff (ft)	Site	DB
----------------	--------------------------	------------------	-------------------------	-----------------------	-------------	-----------

Violation Date: 01/16/2019 **Violation Source:** CERS
Violation Program: HMRRP **Violation Division:** San Mateo County Environmental Health
Citation: HSC 6.95 25508(a)(1) - California Health and Safety Code, Chapter 6.95, Section(s) 25508(a)(1)
Violation Notes:

Returned to compliance on 07/25/2019. Last submission/certification of HMBP dated 3-6-17. The HMBP must be reviewed annually and either certified or revised and re-submitted. Complete this action within 30 days.

Violation Description:

Failure to annually review and electronically certify that the business plan is complete and accurate on or before the annual due date.

Violations

Violation Date: 01/16/2019 **Violation Source:** CERS
Violation Program: HW **Violation Division:** San Mateo County Environmental Health
Citation: 22 CCR 12 66262.34(f) - California Code of Regulations, Title 22, Chapter 12, Section(s) 66262.34(f)
Violation Notes:

Contents Composition on Heidelberg ink waste container does not identify the components rendering this waste hazardous. Review SDSs for the toxic substances that make this wastestream hazardous and enter those chemicals under Contents Composition on the label. Verify with inspector within 30 days.

Violation Description:

Failure to properly label hazardous waste accumulation containers and portable tanks with the following requirements: "Hazardous Waste", name and address of the generator, physical and chemical characteristics of the Hazardous Waste, and starting accumulation date.

Enforcements

Enf Action Date: 04/12/2019 **Enf Action Program:** HMRRP
Enf Action Type: Notice of Violation (Unified Program) **Enf Action Source:** CERS
Enf Action Division: San Mateo County Environmental Health
Enf Action Description: Notice of Violation Issued by the Inspector at the Time of Inspection
Enf Action Notes:

NOV cert letter receipt delivered to EH 4/17/2019. Deliver date to Facility not noted on receipt. 5/13/19: 5 VIOLATIONS OPEN 6/28/20: 1 violation open .

Enf Action Date: 04/12/2019 **Enf Action Program:** HW
Enf Action Type: Notice of Violation (Unified Program) **Enf Action Source:** CERS
Enf Action Division: San Mateo County Environmental Health
Enf Action Description: Notice of Violation Issued by the Inspector at the Time of Inspection
Enf Action Notes:

NOV cert letter receipt delivered to EH 4/17/2019. Deliver date to Facility not noted on receipt. 5/13/19: 5 VIOLATIONS OPEN 6/28/20: 1 violation open .

Enf Action Date: 05/05/2015 **Enf Action Program:** HMRRP
Enf Action Type: Notice of Violation (Unified Program) **Enf Action Source:** CERS
Enf Action Division: San Mateo County Environmental Health
Enf Action Description: Notice of Violation Issued by the Inspector at the Time of Inspection
Enf Action Notes:

Enf Action Date: 05/05/2015 **Enf Action Program:** HW
Enf Action Type: Notice of Violation (Unified Program) **Enf Action Source:** CERS
Enf Action Division: San Mateo County Environmental Health
Enf Action Description: Notice of Violation Issued by the Inspector at the Time of Inspection
Enf Action Notes:

Evaluations

Eval Date: 02/02/2017

Map Key	Number of Records	Direction	Distance (mi/ft)	Elev/Diff (ft)	Site	DB
Violations Found:		No				
Eval General Type:		Other/Unknown				
Eval Type:		Other, not routine, done by local agency				
Eval Division:		San Mateo County Environmental Health				
Eval Program:		HMRRP				
Eval Source:		CERS				
Eval Notes:						
Eval Date:		04/11/2019				
Violations Found:		No				
Eval General Type:		Other/Unknown				
Eval Type:		Other, not routine, done by local agency				
Eval Division:		San Mateo County Environmental Health				
Eval Program:		HMRRP				
Eval Source:		CERS				
Eval Notes:						
Eval Date:		07/25/2019				
Violations Found:		No				
Eval General Type:		Other/Unknown				
Eval Type:		Other, not routine, done by local agency				
Eval Division:		San Mateo County Environmental Health				
Eval Program:		HW				
Eval Source:		CERS				
Eval Notes:						
Enf F.up w Dan; Note: data in [EVAL Notes] field for some records is truncated from the source.						
Eval Date:		02/03/2017				
Violations Found:		Yes				
Eval General Type:		Compliance Evaluation Inspection				
Eval Type:		Routine done by local agency				
Eval Division:		San Mateo County Environmental Health				
Eval Program:		HMRRP				
Eval Source:		CERS				
Eval Notes:						
Eval Date:		02/03/2017				
Violations Found:		Yes				
Eval General Type:		Compliance Evaluation Inspection				
Eval Type:		Routine done by local agency				
Eval Division:		San Mateo County Environmental Health				
Eval Program:		HW				
Eval Source:		CERS				
Eval Notes:						
Eval Date:		04/21/2015				
Violations Found:		No				
Eval General Type:		Other/Unknown				
Eval Type:		Other, not routine, done by local agency				
Eval Division:		San Mateo County Environmental Health				
Eval Program:		HMRRP				
Eval Source:		CERS				
Eval Notes:						
Eval Date:		05/05/2015				
Violations Found:		Yes				
Eval General Type:		Compliance Evaluation Inspection				
Eval Type:		Routine done by local agency				
Eval Division:		San Mateo County Environmental Health				
Eval Program:		HMRRP				
Eval Source:		CERS				
Eval Notes:						

Map Key	Number of Records	Direction	Distance (mi/ft)	Elev/Diff (ft)	Site	DB
----------------	--------------------------	------------------	-------------------------	-----------------------	-------------	-----------

Eval Date: 07/25/2019
Violations Found: No
Eval General Type: Other/Unknown
Eval Type: Other, not routine, done by local agency
Eval Division: San Mateo County Environmental Health
Eval Program: HMRRP
Eval Source: CERS
Eval Notes:

Enf F.up w Dan; Note: data in [EVAL Notes] field for some records is truncated from the source.

Eval Date: 02/02/2017
Violations Found: No
Eval General Type: Other/Unknown
Eval Type: Other, not routine, done by local agency
Eval Division: San Mateo County Environmental Health
Eval Program: HW
Eval Source: CERS
Eval Notes:

Eval Date: 01/16/2019
Violations Found: Yes
Eval General Type: Compliance Evaluation Inspection
Eval Type: Routine done by local agency
Eval Division: San Mateo County Environmental Health
Eval Program: HMRRP
Eval Source: CERS
Eval Notes:

Facility storing less than threshold quantities of solids and liquids during this inspection. The threshold is based on the capacity of your hazardous waste containers rather than the actual amount present, which can fluctuate beyond the threshold when using a 55-gallon drum. If you verify that you use a 30-gallon drum for liquid hazardous waste, the county will remove you from the business plan program. ; Note: data in [EVAL Notes] field for some records is truncated from the source.

Eval Date: 04/20/2016
Violations Found: No
Eval General Type: Other/Unknown
Eval Type: Other, not routine, done by local agency
Eval Division: San Mateo County Environmental Health
Eval Program: HMRRP
Eval Source: CERS
Eval Notes:

Eval Date: 01/16/2019
Violations Found: Yes
Eval General Type: Compliance Evaluation Inspection
Eval Type: Routine done by local agency
Eval Division: San Mateo County Environmental Health
Eval Program: HW
Eval Source: CERS
Eval Notes:

Facility can be classified as a very small quantity generator. Hazardous waste (flammable liquids) and solid waste ink accumulated in 55 gallon containers that are not full when disposed. The other solid ink wastestream may not be hazardous. Image printer toner waste not being sent back to Canon or disposed as hazardous. The solid ink and image printer toner ink wastestreams are being investigated.; Note: data in [EVAL Notes] field for some records is truncated from the source.

Eval Date: 05/05/2015
Violations Found: Yes
Eval General Type: Compliance Evaluation Inspection
Eval Type: Routine done by local agency
Eval Division: San Mateo County Environmental Health
Eval Program: HW
Eval Source: CERS

Map Key	Number of Records	Direction	Distance (mi/ft)	Elev/Diff (ft)	Site	DB
----------------	--------------------------	------------------	-------------------------	-----------------------	-------------	-----------

Eval Notes:

Affiliations

Affil Type Desc: Identification Signer
Entity Name: Dan Tamada
Entity Title: Manager of Operations
Address:
City:
State:
Country:
Zip Code:
Phone:

Affil Type Desc: Environmental Contact
Entity Name: Kamron Motamedi
Entity Title:
Address: 1100 O'Brien Drive
City: Menlo Park
State: CA
Country:
Zip Code: 94025
Phone:

Affil Type Desc: Legal Owner
Entity Name: AMERICAN PRINTING & COPY
Entity Title:
Address: 1100 OBRIEN
City: MENLO PARK
State: CA
Country: United States
Zip Code: 94025
Phone: (650) 325-2322

Affil Type Desc: Operator
Entity Name: Kamron Motamedi
Entity Title:
Address:
City:
State:
Country:
Zip Code:
Phone: (650) 325-2322

Affil Type Desc: Document Preparer
Entity Name: Dan Tamada
Entity Title:
Address:
City:
State:
Country:
Zip Code:
Phone:

Affil Type Desc: Facility Mailing Address
Entity Name: Mailing Address
Entity Title:
Address: 1100 OBRIEN DR
City: MENLO PARK
State: CA
Country:
Zip Code: 94025
Phone:

Affil Type Desc: Parent Corporation
Entity Name: AMERICAN PRINTING & COPY
Entity Title:

Map Key	Number of Records	Direction	Distance (mi/ft)	Elev/Diff (ft)	Site	DB
---------	-------------------	-----------	------------------	----------------	------	----

Address:
City:
State:
Country:
Zip Code:
Phone:

Affil Type Desc: CUPA District
Entity Name: San Mateo County Environmental Health
Entity Title:
Address: 2000 Alameda de las Pulgas, Suite 100
City: San Mateo
State: CA
Country:
Zip Code: 94403
Phone: (650) 372-6200

56	1 of 2	ESE	0.12 / 630.21	11.57 / -1	SPINAL MODULATION INC 1135 O'BRIEN DR MENLO PARK CA 94025-1410	RCRA NON GEN
--------------------	--------	-----	---------------	------------	--	-----------------

EPA Handler ID: CAL000378450
Gen Status Universe: No Report
Contact Name: MATT CONNOLLY
Contact Address: 1135 O'BRIEN DR , , MENLO PARK , CA, 94025 ,
Contact Phone No and Ext: 650-543-6821
Contact Email: MCCONNOLLY@SJM.COM
Contact Country:
County Name: SAN MATEO
EPA Region: 09
Land Type:
Receive Date: 20120920
Location Latitude: 37.474556
Location Longitude: -122.148363

Violation/Evaluation Summary

Note: NO RECORDS: As of Jan 2021, there are no Compliance Monitoring and Enforcement (violation) records associated with this facility (EPA ID).

Handler Summary

Importer Activity: No
Mixed Waste Generator: No
Transporter Activity: No
Transfer Facility: No
Onsite Burner Exemption: No
Furnace Exemption: No
Underground Injection Activity: No
Commercial TSD: No
Used Oil Transporter: No
Used Oil Transfer Facility: No
Used Oil Processor: No
Used Oil Refiner: No
Used Oil Burner: No
Used Oil Market Burner: No
Used Oil Spec Marketer: No

Hazardous Waste Handler Details

Sequence No: 1
Receive Date: 20120920
Handler Name: SPINAL MODULATION INC
Source Type: Implementer
Federal Waste Generator Code: N

Map Key	Number of Records	Direction	Distance (mi/ft)	Elev/Diff (ft)	Site	DB
---------	-------------------	-----------	------------------	----------------	------	----

Generator Code Description: Not a Generator, Verified

Owner/Operator Details

Owner/Operator Ind:	Current Owner	Street No:	
Type:	Other	Street 1:	1135 O'BRIEN DR
Name:	SPINAL MODULATION INC	Street 2:	
Date Became Current:		City:	MENLO PARK
Date Ended Current:		State:	CA
Phone:	650-543-6800	Country:	
Source Type:	Implementer	Zip Code:	94025-1410

Owner/Operator Ind:	Current Operator	Street No:	
Type:	Other	Street 1:	1135 O'BRIEN DR
Name:	MATT CONNOLLY	Street 2:	
Date Became Current:		City:	MENLO PARK
Date Ended Current:		State:	CA
Phone:	650-543-6821	Country:	
Source Type:	Implementer	Zip Code:	94025

56	2 of 2	ESE	0.12 / 630.21	11.57 / -1	1105, 1135, AND 1165 O'BRIEN DRIVE 1135 O'BRIEN DRIVE MENLO PARK CA	GEOTRACKER
--------------------	--------	-----	---------------	------------	---	------------

Global ID:	T10000013090	Latitude:	37.47485
Status:	INFORMATIONAL ITEM	Longitude:	-122.14829
Status Date:	6/13/2019	County:	SAN MATEO
Site Facility Type:	NON-CASE INFORMATION		

Sites from GeoTracker Cleanup Sites Data Download - Facilities Detail (as of Nov 16, 2020)

RB Case No:		CUF Case:	NO
Local Case No:		How Discovered:	
Begin Date:	2019-05-25 00:00:00	File Location:	
Stop Method:		Case Worker:	
Lead Agency:			
Local Agency:	SAN MATEO COUNTY LOP		
Potential COC:			
Potential Media of Concern:			
How Discovered Description:			
Stop Description:			
Calwater Watershed Name:	Santa Clara - Palo Alto (205.50)		
DWR GW Subbasin Name:	Santa Clara Valley - San Mateo Plain (2-009.03)		
Disadvantaged Community:			
Site History:			

Sites from GeoTracker Cleanup Sites Data Download - Regulatory Activity (as of Nov 16, 2020)

Action Type:	RESPONSE
Date :	2019-05-25 00:00:00
Action:	Other Report / Document

Sites from GeoTracker Cleanup Sites Data Download - Status History (as of Nov 16, 2020)

Status:	Informational Item
Status Date:	2019-06-13 00:00:00
Status:	Open - Case Begin Date
Status Date:	2019-05-25 00:00:00

Map Key	Number of Records	Direction	Distance (mi/ft)	Elev/Diff (ft)	Site	DB
---------	-------------------	-----------	------------------	----------------	------	----

Sites from GeoTracker Cleanup Sites Data Download - Regulatory Contacts (as of Nov 16, 2020)

Contact Type:	Local Agency Caseworker	Address:	2000 Alameda de las Pulgas, Suite 100
Contact Name:	BRIAN GWINN	City:	SAN MATEO
Phone No:	6502724590		
Organization Name:	SAN MATEO COUNTY LOP		
Email:	bgwinn@smcgov.org		

57	1 of 7	E	0.13 / 690.88	10.73 / -2	WESTERN ALLIED MECHANICAL INC 1 CASEY MENLO PARK CA 94025	SANMATEO CUPA
--------------------	--------	---	---------------	------------	---	---------------

Facility ID: FA0052070

Detail(s)

Program Category:	BUSINESS PLAN PROGRAM
Billing Status:	Active, billable
Program Element:	STORES HAZ MAT <1,199GAL,9,999LB,4,799CF
Program Category:	STORMWATER
Billing Status:	Inactive, non-billable
Program Element:	STORMWATER ANNUAL FEE - INSP FREQ EVERY 2 YRS
Program Category:	HAZARDOUS WASTE PROGRAM
Billing Status:	Active, billable
Program Element:	GENERATES & RECYCLES WASTE OIL/SOLVENT

57	2 of 7	E	0.13 / 690.88	10.73 / -2	WESTBAY STEEL 1 CASEY MENLO PARK CA 94025	LUST
--------------------	--------	---	---------------	------------	---	------

Global ID:	T0608192691	County:	SAN MATEO
Status:	COMPLETED - CASE CLOSED	Latitude:	37.475681
Status Date:	9/20/2001	Longitude:	-122.148459
Case Type:	LUST CLEANUP SITE		
Date Source:	LUST Cleanup Sites from GeoTracker Search; LUST Cleanup Sites from GeoTracker Cleanup Sites Data Download		

LUST Cleanup Sites from GeoTracker Cleanup Sites Data Download - Facilities Detail

RB Case No:	41-1251	Potential COC:	Gasoline
Local Case No:	440056	How Discovered:	Other Means
Begin Date:	5/17/1999	Stop Method:	Other Means
Lead Agency:	SAN MATEO COUNTY LOP	Stop Description:	
Local Agency:		Case Worker:	
CUF Case:	NO	File Location:	Local Agency Warehouse
Potential Media of Concern:	Soil		
How Discovered Description:			
Calwater Watershed Name:	Santa Clara - Palo Alto (205.50)		
DWR GW Subbasin Name:	Santa Clara Valley - San Mateo Plain (2-009.03)		
Disadvantaged Community:			
Site History:			

LUST Cleanup Sites from GeoTracker Cleanup Sites Data Download - Regulatory Activity

Action Type:	ENFORCEMENT
Date :	6/24/1999
Action:	Notice of Responsibility - #1
Action Type:	Other
Date :	5/17/1999

Map Key	Number of Records	Direction	Distance (mi/ft)	Elev/Diff (ft)	Site	DB
---------	-------------------	-----------	------------------	----------------	------	----

Action: Leak Reported

LUST Cleanup Sites from GeoTracker Cleanup Sites Data Download - Regulatory Contacts

Contact Type:	Regional Board Caseworker	Address:	1515 CLAY ST SUITE 1400
Contact Name:	Regional Water Board	Email:	
City:	OAKLAND	Phone No:	
Organization Name:	SAN FRANCISCO BAY RWQCB (REGION 2)		

LUST Cleanup Sites from GeoTracker Cleanup Sites Data Download - Status History

Status: Completed - Case Closed
Status Date: 9/20/2001

Status: Open - Case Begin Date
Status Date: 5/17/1999

LUST Sites from GeoTracker Search - Regulatory Profile

Site Facility Name:	WESTBAY STEEL	Potential COC:	GASOLINE
Site Facility Type:	LUST CLEANUP SITE	Facility Type:	
Cleanup Status:	COMPLETED - CASE CLOSED	Composting Method:	
Project Status:		Address:	1 CASEY
WDR Place Type:		City:	MENLO PARK
WDR File:		Zip:	94025
WDR Order:		County:	SAN MATEO
CUF Priority Assig:		CUF Claim:	
CUF Amount Paid:			
File Location:	LOCAL AGENCY WAREHOUSE		
Designated Beneficial Use:	MUN, AGR, IND, PROC		
Project Oversight Agencies:			
Report Link:	https://geotracker.waterboards.ca.gov/profile_report?global_id=T0608192691		
Cleanup Status Detail:	COMPLETED - CASE CLOSED AS OF 9/20/2001		
Cleanup History Link:	https://geotracker.waterboards.ca.gov/profile_report_include?global_id=T0608192691&tabname=regulatoryhistory		
Potential Media of Concern:	SOIL		
User Defined Beneficial Use:			
DWR GW Sub Basin:	Santa Clara Valley - San Mateo Plain (2-009.03)		
Calwater Watershed Name:	Santa Clara - Palo Alto (205.50)		
Post Closure Site Management:			
Future Land Use:			
Cleanup Oversight Agencies:	SAN MATEO COUNTY LOP (LEAD) - CASE #: 440056 SAN FRANCISCO BAY RWQCB (REGION 2) - CASE #: 41-1251 CASEWORKER: Regional Water Board		
Gndwater Monitoring Freque:			
Designated Beneficial Use Desc:	Municipal and Domestic Supply, Agricultural Supply, Industrial Service Supply, Industrial Process Supply		
Site History:			

No site history available

LUST Sites from GeoTracker Search - Cleanup Status History

Status: Completed - Case Closed
Date : 9/20/2001

Status: Open - Case Begin Date
Date : 5/17/1999

LUST Sites from GeoTracker Search - Regulatory Activities (as of Feb 27, 2021)

Action Type: Notices
Action Date: 6/24/1999

Map Key	Number of Records	Direction	Distance (mi/ft)	Elev/Diff (ft)	Site	DB
Received Issue Date:		6/24/1999				
Action:		Notice of Responsibility - #1				
Doc Link:						
Title Description Comments:						
Action Type:		Leak Action				
Action Date:		5/17/1999				
Received Issue Date:						
Action:		Leak Reported				
Doc Link:						
Title Description Comments:						
57	3 of 7	E	0.13 / 690.88	10.73 / -2	WESTBAY STEEL INC 1 CASEY MENLO PARK CA 94025	SANMATEO CUPA
Facility ID:		FA0022891				
Detail(s)						
Program Category:		BUSINESS PLAN PROGRAM				
Billing Status:		Inactive, non-billable				
Program Element:		STORES HAZ MAT <219GAL,1,999LB, 879CF				
Program Category:		STORMWATER				
Billing Status:		Inactive, non-billable				
Program Element:		STORMWATER ANNUAL FEE - INSP FREQ EVERY 2 YRS				
Program Category:		UNDERGROUND TANK PROGRAM				
Billing Status:		Inactive, non-billable				
Program Element:		UNDERGROUND TANK - GENERAL				
Program Category:		HAZARDOUS WASTE PROGRAM				
Billing Status:		Inactive, non-billable				
Program Element:		GENERATES & RECYCLES WASTE OIL/SOLVENT				
57	4 of 7	E	0.13 / 690.88	10.73 / -2	NESTLE WATERS NORTH AMERICA 1 CASEY MENLO PARK CA 94025	SANMATEO CUPA
Facility ID:		FA0036964				
Detail(s)						
Program Category:		HAZARDOUS WASTE PROGRAM				
Billing Status:		Inactive, non-billable				
Program Element:		GENERATES <27 GAL/YEAR				
Program Category:		STORMWATER				
Billing Status:		Inactive, non-billable				
Program Element:		STORMWATER ANNUAL FEE - INSP FREQ EVERY 2 YRS				
Program Category:		BUSINESS PLAN PROGRAM				
Billing Status:		Inactive, non-billable				
Program Element:		STORES HAZ MAT <1,199GAL,9,999LB,4,799CF				
57	5 of 7	E	0.13 / 690.88	10.73 / -2	WESTERN ALLIED MECHANICAL INC 1 CASEY CT MENLO PARK CA 94025	DELISTED HAZ

Map Key	Number of Records	Direction	Distance (mi/ft)	Elev/Diff (ft)	Site	DB
Siteid:		407570				
Latitude:		37.475685				
Longitude:		-122.148470				
Original Source:		CHAZ				
Record Date:		30-MAY-2017				
57	6 of 7	E	0.13 / 690.88	10.73 / -2	WESTBAY STEEL INC 1 CASEY COURT MENLO PARK CA 94025	EMISSIONS

1990 Criteria Data

Facility ID:	3261	CERR Code:	
Facility SIC Code:	3441	TOGT:	.1
CO:	41	ROGT:	.09446
Air Basin:	SF	COT:	
District:	BA	NOXT:	
COID:	SM	SOXT:	
DISN:	BAY AREA AQMD	PMT:	
CHAPIS:		PM10T:	

1990 Toxic Data

Facility ID:	3261	COID:	SM
Facility SIC Code:	3441	DISN:	BAY AREA AQMD
CO:	41	CHAPIS:	
Air Basin:	SF	CERR Code:	
District:	BA		
TS:			
Health Risk Asmt:			
Non-Cancer Chronic Haz Ind:			
Non-Cancer Acute Haz Ind:			

1996 Toxic Data

Facility ID:	3261	COID:	SM
Facility SIC Code:	3441	DISN:	BAY AREA AQMD
CO:	41	CHAPIS:	
Air Basin:	SF	CERR Code:	
District:	BA		
TS:			
Health Risk Asmt:			
Non-Cancer Chronic Haz Ind:			
Non-Cancer Acute Haz Ind:			

1997 Toxic Data

Facility ID:	3261	COID:	SM
Facility SIC Code:	3441	DISN:	BAY AREA AQMD
CO:	41	CHAPIS:	
Air Basin:	SF	CERR Code:	
District:	BA		
TS:			
Health Risk Asmt:			
Non-Cancer Chronic Haz Ind:			
Non-Cancer Acute Haz Ind:			

1998 Criteria Data

Facility ID:	3261	CERR Code:	
---------------------	------	-------------------	--

Map Key	Number of Records	Direction	Distance (mi/ft)	Elev/Diff (ft)	Site	DB
Facility SIC Code:	3441			TOGT:	.2	
CO:	41			ROGT:	.2	
Air Basin:	SF			COT:		
District:	BA			NOXT:		
COID:	SM			SOXT:		
DISN:	BAY AREA AQMD			PMT:		
CHAPIS:				PM10T:		

1998 Toxic Data

Facility ID:	3261			COID:	SM	
Facility SIC Code:	3441			DISN:	BAY AREA AQMD	
CO:	41			CHAPIS:		
Air Basin:	SF			CERR Code:		
District:	BA					
TS:						
Health Risk Asmt:						
Non-Cancer Chronic Haz Ind:						
Non-Cancer Acute Haz Ind:						

1999 Criteria Data

Facility ID:	3261			CERR Code:		
Facility SIC Code:	3441			TOGT:	.212	
CO:	41			ROGT:	.2094348	
Air Basin:	SF			COT:		
District:	BA			NOXT:		
COID:	SM			SOXT:		
DISN:	BAY AREA AQMD			PMT:		
CHAPIS:				PM10T:		

1999 Toxic Data

Facility ID:	3261			COID:	SM	
Facility SIC Code:	3441			DISN:	BAY AREA AQMD	
CO:	41			CHAPIS:		
Air Basin:	SF			CERR Code:		
District:	BA					
TS:						
Health Risk Asmt:						
Non-Cancer Chronic Haz Ind:						
Non-Cancer Acute Haz Ind:						

2000 Criteria Data

Facility ID:	3261			CERR Code:		
Facility SIC Code:	3441			TOGT:	.212	
CO:	41			ROGT:	.21	
Air Basin:	SF			COT:		
District:	BA			NOXT:		
COID:	SM			SOXT:		
DISN:	BAY AREA AQMD			PMT:		
CHAPIS:				PM10T:		

2000 Toxic Data

Facility ID:	3261			COID:	SM	
Facility SIC Code:	3441			DISN:	BAY AREA AQMD	
CO:	41			CHAPIS:		
Air Basin:	SF			CERR Code:		
District:	BA					
TS:						
Health Risk Asmt:						

Map Key	Number of Records	Direction	Distance (mi/ft)	Elev/Diff (ft)	Site	DB
---------	-------------------	-----------	------------------	----------------	------	----

Non-Cancer Chronic Haz Ind:
Non-Cancer Acute Haz Ind:

57	7 of 7	E	0.13 / 690.88	10.73 / -2	WESTERN ALLIED MECHANICAL 1 CASEY CT MENLO PARK CA 94025-1405	RCRA NON GEN
--------------------	--------	---	---------------	------------	---	-----------------

EPA Handler ID: CAL000389528
Gen Status Universe: No Report
Contact Name: LEEROY YOUNG
Contact Address: 1180 OBRIEN DR , , MENLO PARK , CA, 94025 ,
Contact Phone No and Ext: 650-326-0750
Contact Email: LYOUNG@WESTERNALLIED.COM
Contact Country:
County Name: SAN MATEO
EPA Region: 09
Land Type:
Receive Date: 20130918
Location Latitude: 37.475658
Location Longitude: -122.148765

Violation/Evaluation Summary

Note: NO RECORDS: As of Jan 2021, there are no Compliance Monitoring and Enforcement (violation) records associated with this facility (EPA ID).

Handler Summary

Importer Activity: No
Mixed Waste Generator: No
Transporter Activity: No
Transfer Facility: No
Onsite Burner Exemption: No
Furnace Exemption: No
Underground Injection Activity: No
Commercial TSD: No
Used Oil Transporter: No
Used Oil Transfer Facility: No
Used Oil Processor: No
Used Oil Refiner: No
Used Oil Burner: No
Used Oil Market Burner: No
Used Oil Spec Marketer: No

Hazardous Waste Handler Details

Sequence No: 1
Receive Date: 20130918
Handler Name: WESTERN ALLIED MECHANICAL
Source Type: Implementer
Federal Waste Generator Code: N
Generator Code Description: Not a Generator, Verified

Owner/Operator Details

Owner/Operator Ind: Current Owner	Street No:
Type: Other	Street 1: 1180 OBRIEN DR
Name: WESTERN ALLIED MECHANICAL, INC	Street 2:
Date Became Current:	City: MENLO PARK
Date Ended Current:	State: CA
Phone: 650-326-0750	Country:
Source Type: Implementer	Zip Code: 94025-1411

Map Key	Number of Records	Direction	Distance (mi/ft)	Elev/Diff (ft)	Site	DB
Owner/Operator Ind:		Current Operator			Street No:	
Type:		Other			Street 1:	1180 OBRIEN DR
Name:		LEEROY YOUNG			Street 2:	
Date Became Current:					City:	MENLO PARK
Date Ended Current:					State:	CA
Phone:		650-326-0750			Country:	
Source Type:		Implementer			Zip Code:	94025

[58](#) 1 of 4 NE 0.13 / 710.81 10.75 / -2 PACIFIC BIOSCIENCES OF CA INC 960 HAMILTON MENLO PARK CA 94025 SANMATEO CUPA

Facility ID: FA0049614

Detail(s)

Program Category: ABOVE GROUND PETROLEUM STORAGE (AST)
Billing Status: Inactive, non-billable
Program Element: TIER I: TANK STOR CAP =>1,320 & <5,000 GAL

Program Category: STORMWATER
Billing Status: Inactive, non-billable
Program Element: STORMWATER ANNUAL FEE - INSP FREQ EVERY 2 YRS

Program Category: BUSINESS PLAN PROGRAM
Billing Status: Inactive, non-billable
Program Element: STORES HAZ MAT <6999 GAL, 55999 LB, 2799CF

Program Category: HAZARDOUS WASTE PROGRAM
Billing Status: Inactive, non-billable
Program Element: GEN 1-5 TONS HAZ WASTE/YR

Program Category: HAZARDOUS WASTE GENERATOR (RCRA-LQG)
Billing Status: Inactive, non-billable
Program Element: GEN 6-25 TONS HAZ WASTE/YR - RCRA

[58](#) 2 of 4 NE 0.13 / 710.81 10.75 / -2 ALTAIR TECHNOLOGIES INC 980 HAMILTON MENLO PARK CA 94025 SANMATEO CUPA

Facility ID: FA0052549

Detail(s)

Program Category: STORMWATER
Billing Status: Inactive, non-billable
Program Element: STORMWATER ANNUAL FEE - INSP FREQ EVERY 2 YRS

Program Category: BUSINESS PLAN PROGRAM
Billing Status: Inactive, non-billable
Program Element: STORES HAZ MAT <1,199GAL,9,999LB,4,799CF

Program Category: HAZARDOUS WASTE PROGRAM
Billing Status: Inactive, non-billable
Program Element: GENERATES & RECYCLES WASTE OIL/SOLVENT

[58](#) 3 of 4 NE 0.13 / 710.81 10.75 / -2 PACIFIC BIOSCIENCES OF CA INC 960 HAMILTON AVE MENLO PARK CA 94025 DELISTED CTNK

Site ID: 54618 **Latitude:** 37.479355
County: San Mateo County **Longitude:** -122.149260
Original Source: CTNK **Record Date:** 18-NOV-2019

Map Key	Number of Records	Direction	Distance (mi/ft)	Elev/Diff (ft)	Site	DB
58	4 of 4	NE	0.13 / 710.81	10.75 / -2	ALTAIR TECHNOLOGIES INC 980 HAMILTON AVE MENLO PARK CA 94025	DELISTED HAZ
Siteid:		4748				
Latitude:		37.477299				
Longitude:		-122.149368				
Original Source:		CHAZ				
Record Date:		20-OCT-2017				
59	1 of 3	ESE	0.14 / 719.47	12.25 / 0	APPLIED STEM CELL INC 1165 OBRIEN MENLO PARK CA 94025	SANMATEO CUPA
Facility ID:		FA0050311				
Detail(s)						
Program Category:		STORMWATER				
Billing Status:		Inactive, non-billable				
Program Element:		STORMWATER ANNUAL FEE - INSP FREQ EVERY 2 YRS				
Program Category:		BUSINESS PLAN PROGRAM				
Billing Status:		Inactive, non-billable				
Program Element:		STORES HAZ MAT <219GAL,1,999LB, 879CF				
59	2 of 3	ESE	0.14 / 719.47	12.25 / 0	SPINAL MODULATION INC 1165 OBRIEN MENLO PARK CA 94025	SANMATEO CUPA
Facility ID:		FA0053439				
Detail(s)						
Program Category:		BUSINESS PLAN PROGRAM				
Billing Status:		Inactive, non-billable				
Program Element:		STORES HAZ MAT <1,199GAL,9,999LB,4,799CF				
Program Category:		STORMWATER				
Billing Status:		Inactive, non-billable				
Program Element:		STORMWATER ANNUAL FEE - INSP FREQ EVERY 2 YRS				
Program Category:		HAZARDOUS WASTE PROGRAM				
Billing Status:		Inactive, non-billable				
Program Element:		GENERATES <27 GAL/YEAR				
59	3 of 3	ESE	0.14 / 719.47	12.25 / 0	EDGE INNOVATIONS 1165 OBRIEN MENLO PARK CA 94025	SANMATEO CUPA
Facility ID:		FA0017558				
Detail(s)						
Program Category:		BUSINESS PLAN PROGRAM				
Billing Status:		Inactive, non-billable				
Program Element:		STORES HAZ MAT <3,499GAL,27,999LB,13,999CF				
Program Category:		UNDERGROUND TANK PROGRAM				
Billing Status:		Inactive, non-billable				

Map Key	Number of Records	Direction	Distance (mi/ft)	Elev/Diff (ft)	Site	DB
Program Element:		UNDERGROUND TANK - GENERAL				
60	1 of 2	ESE	0.14 / 724.64	12.25 / 0	SPINAL MODULATION INC 1135 OBRIEN MENLO PARK CA 94025	SANMATEO CUPA
Facility ID:		FA0044868				
Detail(s)						
Program Category:		HAZARDOUS WASTE PROGRAM				
Billing Status:		Inactive, non-billable				
Program Element:		GEN <1 TONS HAZ WASTE/YR				
Program Category:		STORMWATER				
Billing Status:		Inactive, non-billable				
Program Element:		STORMWATER ANNUAL FEE - INSP FREQ EVERY 2 YRS				
Program Category:		MEDICAL WASTE				
Billing Status:		Inactive, non-billable				
Program Element:		SQG OFF-SITE TREATMENT (1-199 LB/MO)				
Program Category:		BUSINESS PLAN PROGRAM				
Billing Status:		Inactive, non-billable				
Program Element:		STORES HAZ MAT <1,199GAL,9,999LB,4,799CF				
60	2 of 2	ESE	0.14 / 724.64	12.25 / 0	WESTT INC 1135 OBRIEN MENLO PARK CA 94025	SANMATEO CUPA
Facility ID:		FA0023792				
Detail(s)						
Program Category:		HAZARDOUS WASTE PROGRAM				
Billing Status:		Inactive, non-billable				
Program Element:		GENERATES & RECYCLES WASTE OIL/SOLVENT				
Program Category:		BUSINESS PLAN PROGRAM				
Billing Status:		Inactive, non-billable				
Program Element:		STORES HAZ MAT <219GAL,1,999LB, 879CF				
Program Category:		STORMWATER				
Billing Status:		Inactive, non-billable				
Program Element:		STORMWATER ANNUAL FEE - INSP FREQ EVERY 2 YRS				
61	1 of 1	ESE	0.14 / 726.02	11.47 / -1	JUPITER ENGINEERING 1105 O'BRIEN MENLO PARK CA 94025	LUST
Global ID:		T0608100804		County:		SAN MATEO
Status:		COMPLETED - CASE CLOSED		Latitude:		37.4749715437867
Status Date:		12/6/1994		Longitude:		-122.148811989549
Case Type:		LUST CLEANUP SITE				
Date Source:		LUST Cleanup Sites from GeoTracker Search; LUST Cleanup Sites from GeoTracker Cleanup Sites Data Download				
LUST Cleanup Sites from GeoTracker Cleanup Sites Data Download - Facilities Detail						
RB Case No:		41-0858		Potential COC:		Gasoline
Local Case No:		440044		How Discovered:		Other Means
Begin Date:		7/21/1994		Stop Method:		Other Means
Lead Agency:		SAN MATEO COUNTY LOP		Stop Description:		

Map Key	Number of Records	Direction	Distance (mi/ft)	Elev/Diff (ft)	Site	DB
---------	-------------------	-----------	------------------	----------------	------	----

Local Agency:
CUF Case: NO
Potential Media of Concern: Other Groundwater (uses other than drinking water)
How Discovered Description:
Calwater Watershed Name: Santa Clara - Palo Alto (205.50)
DWR GW Subbasin Name: Santa Clara Valley - San Mateo Plain (2-009.03)
Disadvantaged Community:
Site History:

Case Worker:
File Location: Local Agency Warehouse

LUST Cleanup Sites from GeoTracker Cleanup Sites Data Download - Regulatory Activity

Action Type: Other
Date : 7/21/1994
Action: Leak Reported

Action Type: ENFORCEMENT
Date : 7/21/1994
Action: Notice of Responsibility - #1

LUST Cleanup Sites from GeoTracker Cleanup Sites Data Download - Regulatory Contacts

Contact Type: Regional Board Caseworker
Contact Name: Regional Water Board
City: OAKLAND
Organization Name: SAN FRANCISCO BAY RWQCB (REGION 2)

Address: 1515 CLAY ST SUITE 1400
Email:
Phone No:

LUST Cleanup Sites from GeoTracker Cleanup Sites Data Download - Status History

Status: Completed - Case Closed
Status Date: 12/6/1994

Status: Open - Case Begin Date
Status Date: 7/21/1994

LUST Sites from GeoTracker Search - Regulatory Profile

Site Facility Name: JUPITER ENGINEERING
Site Facility Type: LUST CLEANUP SITE
Cleanup Status: COMPLETED - CASE CLOSED
Project Status:
WDR Place Type:
WDR File:
WDR Order:
CUF Priority Assig:
CUF Amount Paid:
File Location: LOCAL AGENCY WAREHOUSE
Designated Beneficial Use: MUN, AGR, IND, PROC
Project Oversight Agencies:
Report Link: https://geotracker.waterboards.ca.gov/profile_report?global_id=T0608100804
Cleanup Status Detail: COMPLETED - CASE CLOSED AS OF 12/6/1994
Cleanup History Link: https://geotracker.waterboards.ca.gov/profile_report_include?global_id=T0608100804&tabname=regulatoryhistory
Potential Media of Concern: OTHER GROUNDWATER (USES OTHER THAN DRINKING WATER)
User Defined Beneficial Use:
DWR GW Sub Basin: Santa Clara Valley - San Mateo Plain (2-009.03)
Calwater Watershed Name: Santa Clara - Palo Alto (205.50)
Post Closure Site Management:
Future Land Use:
Cleanup Oversight Agencies: SAN MATEO COUNTY LOP (LEAD) - CASE #: 440044
 SAN FRANCISCO BAY RWQCB (REGION 2) - CASE #: 41-0858
 CASEWORKER: Regional Water Board

Gndwater Monitoring Freque:
Designated Beneficial Use Desc: Municipal and Domestic Supply, Agricultural Supply, Industrial Service Supply, Industrial Process Supply
Site History:

Map Key	Number of Records	Direction	Distance (mi/ft)	Elev/Diff (ft)	Site	DB
---------	-------------------	-----------	------------------	----------------	------	----

No site history available

LUST Sites from GeoTracker Search - Cleanup Status History

Status: Completed - Case Closed
Date : 12/6/1994

Status: Open - Case Begin Date
Date : 7/21/1994

LUST Sites from GeoTracker Search - Cleanup Action Report (as of Feb 27, 2021)

Action Type: EXCAVATION **Begin Date:**
Phase: **End Date:**
Contaminant Mass Removed:
Description:

LUST Sites from GeoTracker Search - Regulatory Activities (as of Feb 27, 2021)

Action Type: Notices
Action Date: 7/21/1994
Received Issue Date: 7/21/1994
Action: Notice of Responsibility - #1
Doc Link:
Title Description Comments:

Action Type: Leak Action
Action Date: 7/21/1994
Received Issue Date:
Action: Leak Reported
Doc Link:
Title Description Comments:

Action Type: Cleanup Action
Action Date:
Received Issue Date:
Action: Excavation
Doc Link:
Title Description Comments:

62	1 of 1	NE	0.14 / 737.35	9.69 / -3	HEARTVISTA 998 HAMILTON MENLO PARK CA 94025	SANMATEO CUPA
--------------------	--------	----	---------------	-----------	---	------------------

Facility ID: FA0052963

Detail(s)

Program Category: BUSINESS PLAN PROGRAM
Billing Status: Inactive, non-billable
Program Element: STORES HAZ MAT <219GAL,1,999LB, 879CF

Program Category: STORMWATER
Billing Status: Inactive, non-billable
Program Element: STORMWATER ANNUAL FEE - INSP FREQ EVERY 2 YRS

63	1 of 1	ESE	0.14 / 748.69	11.47 / -1	GACHINA LANDSCAPE MGMT., INC.	RCRA NON GEN
--------------------	--------	-----	---------------	------------	----------------------------------	-----------------

Map Key	Number of Records	Direction	Distance (mi/ft)	Elev/Diff (ft)	Site	DB
---------	-------------------	-----------	------------------	----------------	------	----

1130 O'BRIEN DR
MENLO PARK CA 94025

EPA Handler ID: CAL000257178
Gen Status Universe: No Report
Contact Name: SYLVIA MENDEZ
Contact Address: 1130 OBRIEN DR. , , MENLO PARK, , CA, 94025 ,
Contact Phone No and Ext: 650-853-0400
Contact Email: SMENDEZ@GACHINA.COM
Contact Country:
County Name: SAN MATEO
EPA Region: 09
Land Type:
Receive Date: 20020806
Location Latitude: 37.474392
Location Longitude: -122.148156

Violation/Evaluation Summary

Note: NO RECORDS: As of Jan 2021, there are no Compliance Monitoring and Enforcement (violation) records associated with this facility (EPA ID).

Handler Summary

Importer Activity: No
Mixed Waste Generator: No
Transporter Activity: No
Transfer Facility: No
Onsite Burner Exemption: No
Furnace Exemption: No
Underground Injection Activity: No
Commercial TSD: No
Used Oil Transporter: No
Used Oil Transfer Facility: No
Used Oil Processor: No
Used Oil Refiner: No
Used Oil Burner: No
Used Oil Market Burner: No
Used Oil Spec Marketer: No

Hazardous Waste Handler Details

Sequence No: 1
Receive Date: 20020806
Handler Name: GACHINA LANDSCAPE MGMT., INC.
Source Type: Implementer
Federal Waste Generator Code: N
Generator Code Description: Not a Generator, Verified

Owner/Operator Details

Owner/Operator Ind: Current Operator	Street No:
Type: Other	Street 1: 1130 OBRIEN DR.
Name: SYLVIA MENDEZ	Street 2:
Date Became Current:	City: MENLO PARK,
Date Ended Current:	State: CA
Phone: 650-853-0400	Country:
Source Type: Implementer	Zip Code: 94025
Owner/Operator Ind: Current Owner	Street No:
Type: Other	Street 1: 1130 O'BRIEN DR
Name: HARUMI JACLYN ISHIMARU-GACHINA	Street 2:
Date Became Current:	City: MENLO PARK
Date Ended Current:	State: CA

Map Key	Number of Records	Direction	Distance (mi/ft)	Elev/Diff (ft)	Site	DB
---------	-------------------	-----------	------------------	----------------	------	----

Phone: 650-853-0400 Country:
Source Type: Implementer Zip Code: 94025-0000

64	1 of 1	NE	0.14 / 752.09	9.80 / -3	MENLO IND. PARK LIFT STATION 1990 HAMILTON MENLO PARK CA 94025	LUST
--------------------	--------	----	---------------	-----------	--	------

Global ID: T0608100643 County: SAN MATEO
Status: COMPLETED - CASE CLOSED Latitude: 37.4784922937394
Status Date: 2/9/1995 Longitude: -122.14888705014
Case Type: LUST CLEANUP SITE
Date Source: LUST Cleanup Sites from GeoTracker Search; LUST Cleanup Sites from GeoTracker Cleanup Sites Data Download

LUST Cleanup Sites from GeoTracker Cleanup Sites Data Download - Facilities Detail

RB Case No: 41-0676 Potential COC: Gasoline
Local Case No: 440036 How Discovered: Other Means
Begin Date: 11/20/1992 Stop Method: Other Means
Lead Agency: SAN MATEO COUNTY LOP Stop Description:
Local Agency: Case Worker:
CUF Case: NO File Location: Local Agency
Potential Media of Concern: Other Groundwater (uses other than drinking water)
How Discovered Description:
Calwater Watershed Name: Santa Clara - Palo Alto (205.50)
DWR GW Subbasin Name: Santa Clara Valley - San Mateo Plain (2-009.03)
Disadvantaged Community:
Site History:

LUST Cleanup Sites from GeoTracker Cleanup Sites Data Download - Regulatory Activity

Action Type: Other
Date : 12/11/1992
Action: Leak Discovery

Action Type: ENFORCEMENT
Date : 12/11/1992
Action: Notice of Responsibility - #1

Action Type: Other
Date : 11/20/1992
Action: Leak Reported

LUST Cleanup Sites from GeoTracker Cleanup Sites Data Download - Regulatory Contacts

Contact Type: Regional Board Caseworker Address: 1515 CLAY ST SUITE 1400
Contact Name: Regional Water Board Email:
City: OAKLAND Phone No:
Organization Name: SAN FRANCISCO BAY RWQCB (REGION 2)

LUST Cleanup Sites from GeoTracker Cleanup Sites Data Download - Status History

Status: Completed - Case Closed
Status Date: 2/9/1995

Status: Open - Case Begin Date
Status Date: 11/20/1992

LUST Sites from GeoTracker Search - Regulatory Profile

Site Facility Name: MENLO IND. PARK LIFT STATION Potential COC: GASOLINE

Map Key	Number of Records	Direction	Distance (mi/ft)	Elev/Diff (ft)	Site	DB
---------	-------------------	-----------	------------------	----------------	------	----

Site Facility Type:	LUSTR CLEANUP SITE	Facility Type:				
Cleanup Status:	COMPLETED - CASE CLOSED	Composting Method:				
Project Status:		Address:	1990 HAMILTON			
WDR Place Type:		City:	MENLO PARK			
WDR File:		Zip:	94025			
WDR Order:		County:	SAN MATEO			
CUF Priority Assig:		CUF Claim:				
CUF Amount Paid:						
File Location:	LOCAL AGENCY					
Designated Beneficial Use:	MUN, AGR, IND, PROC					
Project Oversight Agencies:						
Report Link:	https://geotracker.waterboards.ca.gov/profile_report?global_id=T0608100643					
Cleanup Status Detail:	COMPLETED - CASE CLOSED AS OF 2/9/1995					
Cleanup History Link:	https://geotracker.waterboards.ca.gov/profile_report_include?global_id=T0608100643&tabname=regulatoryhistory					
Potential Media of Concern:	OTHER GROUNDWATER (USES OTHER THAN DRINKING WATER)					
User Defined Beneficial Use:						
DWR GW Sub Basin:	Santa Clara Valley - San Mateo Plain (2-009.03)					
Calwater Watershed Name:	Santa Clara - Palo Alto (205.50)					
Post Closure Site Management:						
Future Land Use:						
Cleanup Oversight Agencies:	SAN MATEO COUNTY LOP (LEAD) - CASE #: 440036 SAN FRANCISCO BAY RWQCB (REGION 2) - CASE #: 41-0676 CASEWORKER: Regional Water Board					
Gndwater Monitoring Freque:						
Designated Beneficial Use Desc:	Municipal and Domestic Supply, Agricultural Supply, Industrial Service Supply, Industrial Process Supply					
Site History:						

No site history available

LUST Sites from GeoTracker Search - Cleanup Status History

Status:	Completed - Case Closed
Date :	2/9/1995
Status:	Open - Case Begin Date
Date :	11/20/1992

LUST Sites from GeoTracker Search - Cleanup Action Report (as of Feb 27, 2021)

Action Type:	EXCAVATION	Begin Date:	
Phase:		End Date:	
Contaminant Mass Removed:			
Description:			

LUST Sites from GeoTracker Search - Regulatory Activities (as of Feb 27, 2021)

Action Type:	Notices
Action Date:	12/11/1992
Received Issue Date:	12/11/1992
Action:	Notice of Responsibility - #1
Doc Link:	
Title Description Comments:	

Action Type:	Leak Action
Action Date:	12/11/1992
Received Issue Date:	
Action:	Leak Discovery
Doc Link:	
Title Description Comments:	

Action Type:	Leak Action
Action Date:	11/20/1992

Map Key	Number of Records	Direction	Distance (mi/ft)	Elev/Diff (ft)	Site	DB
Received Issue Date:						
Action:		Leak Reported				
Doc Link:						
Title Description Comments:						
Action Type:		Cleanup Action				
Action Date:						
Received Issue Date:						
Action:		Excavation				
Doc Link:						
Title Description Comments:						

65	1 of 2	NE	0.14 / 755.13	9.64 / -3	RAYCHEM CORPORATION 980 HAMILTON AVE MENLO PARK CA 94025	RCRA SQG
--------------------	--------	----	---------------	-----------	--	----------

EPA Handler ID: CAT000617456
Gen Status Universe: Small Quantity Generator
Contact Name:
Contact Address: US
Contact Phone No and Ext:
Contact Email:
Contact Country: US
County Name: SAN MATEO
EPA Region: 09
Land Type:
Receive Date: 19960901
Location Latitude: 37.477768
Location Longitude: -122.149272

Violation/Evaluation Summary

Note: NO VIOLATIONS: All of the compliance records associated with this facility (EPA ID) indicate NO VIOLATIONS; Compliance Monitoring and Enforcement table dated Jan, 2021.

Evaluation Details

Evaluation Start Date: 19860320
Evaluation Type Description: COMPLIANCE EVALUATION INSPECTION ON-SITE
Violation Short Description:
Return to Compliance Date:
Evaluation Agency: State Contractor/Grantee

Handler Summary

Importer Activity: No
Mixed Waste Generator: No
Transporter Activity: No
Transfer Facility: No
Onsite Burner Exemption: No
Furnace Exemption: No
Underground Injection Activity: No
Commercial TSD: No
Used Oil Transporter: No
Used Oil Transfer Facility: No
Used Oil Processor: No
Used Oil Refiner: No
Used Oil Burner: No
Used Oil Market Burner: No
Used Oil Spec Marketer: No

Hazardous Waste Handler Details

Map Key	Number of Records	Direction	Distance (mi/ft)	Elev/Diff (ft)	Site	DB
---------	-------------------	-----------	------------------	----------------	------	----

Sequence No: 1
Receive Date: 19800814
Handler Name: RAYCHEM CORPORATION
Federal Waste Generator Code: 1
Generator Code Description: Large Quantity Generator
Source Type: Notification

Hazardous Waste Handler Details

Sequence No: 1
Receive Date: 19900430
Handler Name: RAYCHEM CORPORATION
Federal Waste Generator Code: 1
Generator Code Description: Large Quantity Generator
Source Type: Annual/Biennial Report

Hazardous Waste Handler Details

Sequence No: 1
Receive Date: 19960901
Handler Name: RAYCHEM CORPORATION
Federal Waste Generator Code: 2
Generator Code Description: Small Quantity Generator
Source Type: Implementer

Owner/Operator Details

Owner/Operator Ind: Current Owner	Street No:	
Type: Private	Street 1:	NOT REQUIRED
Name: LINCOLN PROPERTIES CO	Street 2:	
Date Became Current:	City:	NOT REQUIRED
Date Ended Current:	State:	ME
Phone: 415-555-1212	Country:	
Source Type: Notification	Zip Code:	99999

Owner/Operator Ind: Current Operator	Street No:	
Type: Private	Street 1:	NOT REQUIRED
Name: NOT REQUIRED	Street 2:	
Date Became Current:	City:	NOT REQUIRED
Date Ended Current:	State:	ME
Phone: 415-555-1212	Country:	
Source Type: Implementer	Zip Code:	99999

Historical Handler Details

Receive Dt: 19900430
Generator Code Description: Large Quantity Generator
Handler Name: RAYCHEM CORPORATION

Receive Dt: 19800814
Generator Code Description: Large Quantity Generator
Handler Name: RAYCHEM CORPORATION

65	2 of 2	NE	0.14 / 755.13	9.64 / -3	FACEBOOK, INC. 990 HAMILTON AVE. MENLO PARK CA 94025	RCRA SQG
--------------------	--------	----	------------------	--------------	--	----------

EPA Handler ID: CAR000235911
Gen Status Universe: Small Quantity Generator
Contact Name: JOHN SHULL
Contact Address: 1 , HACKER WAY , , MENLO PARK , CA, 94025 , US
Contact Phone No and Ext: 650-714-0492

Map Key	Number of Records	Direction	Distance (mi/ft)	Elev/Diff (ft)	Site	DB
Contact Email:		JSHULL@FB.COM				
Contact Country:		US				
County Name:		SAN MATEO				
EPA Region:		09				
Land Type:		Private				
Receive Date:		20200416				
Location Latitude:		37.479252				
Location Longitude:		-122.156806				

Violation/Evaluation Summary

Note: NO RECORDS: As of Jan 2021, there are no Compliance Monitoring and Enforcement (violation) records associated with this facility (EPA ID).

Handler Summary

Importer Activity: No
Mixed Waste Generator: No
Transporter Activity: No
Transfer Facility: No
Onsite Burner Exemption: No
Furnace Exemption: No
Underground Injection Activity: No
Commercial TSD: No
Used Oil Transporter: No
Used Oil Transfer Facility: No
Used Oil Processor: No
Used Oil Refiner: No
Used Oil Burner: No
Used Oil Market Burner: No
Used Oil Spec Marketer: No

Hazardous Waste Handler Details

Sequence No: 1
Receive Date: 20130214
Handler Name: INVISAGE TECHNOLOGIES INC
Federal Waste Generator Code: 2
Generator Code Description: Small Quantity Generator
Source Type: Notification

Waste Code Details

Hazardous Waste Code: 134
Waste Code Description: Aqueous solution with <10% total organic residues

Hazardous Waste Code: 141
Waste Code Description: Off-specification, aged, or surplus inorganics

Hazardous Waste Code: 181
Waste Code Description: Other inorganic solid waste

Hazardous Waste Code: 212
Waste Code Description: Oxygenated solvents (acetone, butanol, ethyl acetate, etc.)

Hazardous Waste Code: 214
Waste Code Description: Unspecified solvent mixture

Hazardous Waste Code: 331
Waste Code Description: Off-specification, aged, or surplus organics

Hazardous Waste Code: 352
Waste Code Description: Other organic solids

Map Key	Number of Records	Direction	Distance (mi/ft)	Elev/Diff (ft)	Site	DB
Hazardous Waste Code:			551			
Waste Code Description:			Laboratory waste chemicals			
Hazardous Waste Code:			791			
Waste Code Description:			Liquids with pH < 2			
Hazardous Waste Code:			D001			
Waste Code Description:			IGNITABLE WASTE			
Hazardous Waste Code:			D002			
Waste Code Description:			CORROSIVE WASTE			
Hazardous Waste Code:			D003			
Waste Code Description:			REACTIVE WASTE			
Hazardous Waste Code:			D004			
Waste Code Description:			ARSENIC			
Hazardous Waste Code:			D022			
Waste Code Description:			CHLOROFORM			
Hazardous Waste Code:			F003			
Waste Code Description:			THE FOLLOWING SPENT NONHALOGENATED SOLVENTS: XYLENE, ACETONE, ETHYL ACETATE, ETHYL BENZENE, ETHYL ETHER, METHYL ISOBUTYL KETONE, N-BUTYL ALCOHOL, CYCLOHEXANONE, AND METHANOL; ALL SPENT SOLVENT MIXTURES/BLENDS CONTAINING, BEFORE USE, ONLY THE ABOVE SPENT NONHALOGENATED SOLVENTS; AND ALL SPENT SOLVENT MIXTURES/BLENDS CONTAINING, BEFORE USE, ONE OR MORE OF THE ABOVE NONHALOGENATED SOLVENTS, AND A TOTAL OF TEN PERCENT OR MORE (BY VOLUME) OF ONE OR MORE OF THOSE SOLVENTS LISTED IN F001, F002, F004, AND F005; AND STILL BOTTOMS FROM THE RECOVERY OF THESE SPENT SOLVENTS AND SPENT SOLVENT MIXTURES.			
Hazardous Waste Code:			U002			
Waste Code Description:			2-PROPANONE (I) (OR) ACETONE (I)			
Hazardous Waste Code:			U012			
Waste Code Description:			ANILINE (I,T) (OR) BENZENAMINE (I,T)			
Hazardous Waste Code:			U044			
Waste Code Description:			CHLOROFORM (OR) METHANE, TRICHLORO-			
Hazardous Waste Code:			U135			
Waste Code Description:			HYDROGEN SULFIDE (OR) HYDROGEN SULFIDE H2S			
Hazardous Waste Code:			U220			
Waste Code Description:			BENZENE, METHYL- (OR) TOLUENE			
<u>Hazardous Waste Handler Details</u>						
Sequence No:			2			
Receive Date:			20170306			
Handler Name:			INVISAGE TECHNOLOGIES INC			
Federal Waste Generator Code:			N			
Generator Code Description:			Not a Generator, Verified			
Source Type:			Notification			
<u>Waste Code Details</u>						
Hazardous Waste Code:			134			
Waste Code Description:			Aqueous solution with <10% total organic residues			
Hazardous Waste Code:			141			
Waste Code Description:			Off-specification, aged, or surplus inorganics			
Hazardous Waste Code:			181			
Waste Code Description:			Other inorganic solid waste			
Hazardous Waste Code:			212			

Map Key	Number of Records	Direction	Distance (mi/ft)	Elev/Diff (ft)	Site	DB
Waste Code Description:		Oxygenated solvents (acetone, butanol, ethyl acetate, etc.)				
Hazardous Waste Code:		214				
Waste Code Description:		Unspecified solvent mixture				
Hazardous Waste Code:		331				
Waste Code Description:		Off-specification, aged, or surplus organics				
Hazardous Waste Code:		352				
Waste Code Description:		Other organic solids				
Hazardous Waste Code:		551				
Waste Code Description:		Laboratory waste chemicals				
Hazardous Waste Code:		791				
Waste Code Description:		Liquids with pH < 2				
Hazardous Waste Code:		D001				
Waste Code Description:		IGNITABLE WASTE				
Hazardous Waste Code:		D002				
Waste Code Description:		CORROSIVE WASTE				
Hazardous Waste Code:		D003				
Waste Code Description:		REACTIVE WASTE				
Hazardous Waste Code:		D004				
Waste Code Description:		ARSENIC				
Hazardous Waste Code:		D022				
Waste Code Description:		CHLOROFORM				
Hazardous Waste Code:		F003				
Waste Code Description:		THE FOLLOWING SPENT NONHALOGENATED SOLVENTS: XYLENE, ACETONE, ETHYL ACETATE, ETHYL BENZENE, ETHYL ETHER, METHYL ISOBUTYL KETONE, N-BUTYL ALCOHOL, CYCLOHEXANONE, AND METHANOL; ALL SPENT SOLVENT MIXTURES/BLENDS CONTAINING, BEFORE USE, ONLY THE ABOVE SPENT NONHALOGENATED SOLVENTS; AND ALL SPENT SOLVENT MIXTURES/BLENDS CONTAINING, BEFORE USE, ONE OR MORE OF THE ABOVE NONHALOGENATED SOLVENTS, AND A TOTAL OF TEN PERCENT OR MORE (BY VOLUME) OF ONE OR MORE OF THOSE SOLVENTS LISTED IN F001, F002, F004, AND F005; AND STILL BOTTOMS FROM THE RECOVERY OF THESE SPENT SOLVENTS AND SPENT SOLVENT MIXTURES.				
Hazardous Waste Code:		U002				
Waste Code Description:		2-PROPANONE (I) (OR) ACETONE (I)				
Hazardous Waste Code:		U012				
Waste Code Description:		ANILINE (I,T) (OR) BENZENAMINE (I,T)				
Hazardous Waste Code:		U044				
Waste Code Description:		CHLOROFORM (OR) METHANE, TRICHLORO-				
Hazardous Waste Code:		U135				
Waste Code Description:		HYDROGEN SULFIDE (OR) HYDROGEN SULFIDE H2S				
Hazardous Waste Code:		U220				
Waste Code Description:		BENZENE, METHYL- (OR) TOLUENE				

Hazardous Waste Handler Details

Sequence No: 3
Receive Date: 20200416
Handler Name: FACEBOOK, INC.
Federal Waste Generator Code: 2
Generator Code Description: Small Quantity Generator
Source Type: Notification

Waste Code Details

Map Key	Number of Records	Direction	Distance (mi/ft)	Elev/Diff (ft)	Site	DB
Hazardous Waste Code:			122			
Waste Code Description:			Alkaline solution without metals (pH > 12.5)			
Hazardous Waste Code:			181			
Waste Code Description:			Other inorganic solid waste			
Hazardous Waste Code:			212			
Waste Code Description:			Oxygenated solvents (acetone, butanol, ethyl acetate, etc.)			
Hazardous Waste Code:			221			
Waste Code Description:			Waste oil and mixed oil			
Hazardous Waste Code:			331			
Waste Code Description:			Off-specification, aged, or surplus organics			
Hazardous Waste Code:			343			
Waste Code Description:			Unspecified organic liquid mixture			
Hazardous Waste Code:			352			
Waste Code Description:			Other organic solids			
Hazardous Waste Code:			551			
Waste Code Description:			Laboratory waste chemicals			
Hazardous Waste Code:			D001			
Waste Code Description:			IGNITABLE WASTE			
Hazardous Waste Code:			D002			
Waste Code Description:			CORROSIVE WASTE			
Hazardous Waste Code:			D003			
Waste Code Description:			REACTIVE WASTE			
Hazardous Waste Code:			D018			
Waste Code Description:			BENZENE			
Hazardous Waste Code:			D035			
Waste Code Description:			METHYL ETHYL KETONE			
Hazardous Waste Code:			F003			
Waste Code Description:			THE FOLLOWING SPENT NONHALOGENATED SOLVENTS: XYLENE, ACETONE, ETHYL ACETATE, ETHYL BENZENE, ETHYL ETHER, METHYL ISOBUTYL KETONE, N-BUTYL ALCOHOL, CYCLOHEXANONE, AND METHANOL; ALL SPENT SOLVENT MIXTURES/BLENDS CONTAINING, BEFORE USE, ONLY THE ABOVE SPENT NONHALOGENATED SOLVENTS; AND ALL SPENT SOLVENT MIXTURES/BLENDS CONTAINING, BEFORE USE, ONE OR MORE OF THE ABOVE NONHALOGENATED SOLVENTS, AND A TOTAL OF TEN PERCENT OR MORE (BY VOLUME) OF ONE OR MORE OF THOSE SOLVENTS LISTED IN F001, F002, F004, AND F005; AND STILL BOTTOMS FROM THE RECOVERY OF THESE SPENT SOLVENTS AND SPENT SOLVENT MIXTURES.			

Owner/Operator Details

Owner/Operator Ind:	Current Operator	Street No:	
Type:	Private	Street 1:	
Name:	INVISAGE TECHNOLOGIES INC	Street 2:	
Date Became Current:	20080801	City:	
Date Ended Current:		State:	
Phone:		Country:	US
Source Type:	Notification	Zip Code:	
Owner/Operator Ind:	Current Operator	Street No:	1
Type:	Private	Street 1:	HACKER WAY
Name:	FACEBOOK, INC.	Street 2:	
Date Became Current:		City:	MENLO PARK
Date Ended Current:		State:	CA
Phone:	650-543-4800	Country:	US
Source Type:	Notification	Zip Code:	94025

Map Key	Number of Records	Direction	Distance (mi/ft)	Elev/Diff (ft)	Site	DB
---------	-------------------	-----------	------------------	----------------	------	----

Owner/Operator Ind:	Current Operator				Street No:	
Type:	Private				Street 1:	
Name:	INVISAGE TECHNOLOGIES INC				Street 2:	
Date Became Current:	20080801				City:	
Date Ended Current:					State:	
Phone:					Country:	
Source Type:	Notification				Zip Code:	
Owner/Operator Ind:	Current Owner				Street No:	
Type:	Private				Street 1:	3353 GATEWAY BLVD
Name:	PROLOGIS				Street 2:	
Date Became Current:	19980924				City:	FREMONT
Date Ended Current:					State:	CA
Phone:	510-656-1900				Country:	US
Source Type:	Notification				Zip Code:	94538
Owner/Operator Ind:	Current Owner				Street No:	1
Type:	Private				Street 1:	HACKER WAY
Name:	FACEBOOK, INC.				Street 2:	
Date Became Current:					City:	MENLO PARK
Date Ended Current:					State:	CA
Phone:	650-543-4800				Country:	US
Source Type:	Notification				Zip Code:	94025

Historical Handler Details

Receive Dt: 20170306
Generator Code Description: Not a Generator, Verified
Handler Name: INVISAGE TECHNOLOGIES INC

Receive Dt: 20130214
Generator Code Description: Small Quantity Generator
Handler Name: INVISAGE TECHNOLOGIES INC

66	1 of 2	N	0.15 / 768.64	8.24 / -4	ADVANCED METAL COMPONENTS 1374 WILLOW MENLO PARK CA 94025	SANMATEO CUPA
--------------------	--------	---	---------------	-----------	---	---------------

Facility ID: FA0022129

Detail(s)

Program Category: HAZARDOUS WASTE PROGRAM
Billing Status: Inactive, non-billable
Program Element: GEN 6-25 TONS HAZ WASTE/YR

Program Category: BUSINESS PLAN PROGRAM
Billing Status: Inactive, non-billable
Program Element: STORES HAZ MAT <6999 GAL, 55999 LB, 2799CF

66	2 of 2	N	0.15 / 768.64	8.24 / -4	ADVANCED METAL COMPONENTS INC 1374 WILLOW ROAD MENLO PARK CA 94025	EMISSIONS
--------------------	--------	---	---------------	-----------	--	-----------

1993 Criteria Data

Facility ID:	7527	CERR Code:	
Facility SIC Code:	3479	TOGT:	.2
CO:	41	ROGT:	.08
Air Basin:	SF	COT:	
District:	BA	NOXT:	

Map Key	Number of Records	Direction	Distance (mi/ft)	Elev/Diff (ft)	Site	DB
COID:	SM				SOXT:	
DISN:	BAY AREA AQMD				PMT:	
CHAPIS:					PM10T:	

1993 Toxic Data

Facility ID:	7527				COID:	SM
Facility SIC Code:	3479				DISN:	BAY AREA AQMD
CO:	41				CHAPIS:	
Air Basin:	SF				CERR Code:	
District:	BA					
TS:						
Health Risk Asmt:						
Non-Cancer Chronic Haz Ind:						
Non-Cancer Acute Haz Ind:						

1996 Criteria Data

Facility ID:	7527				CERR Code:	
Facility SIC Code:	3479				TOGT:	.1
CO:	41				ROGT:	.04
Air Basin:	SF				COT:	
District:	BA				NOXT:	
COID:	SM				SOXT:	
DISN:	BAY AREA AQMD				PMT:	
CHAPIS:					PM10T:	

1996 Toxic Data

Facility ID:	7527				COID:	SM
Facility SIC Code:	3479				DISN:	BAY AREA AQMD
CO:	41				CHAPIS:	
Air Basin:	SF				CERR Code:	
District:	BA					
TS:						
Health Risk Asmt:						
Non-Cancer Chronic Haz Ind:						
Non-Cancer Acute Haz Ind:						

1997 Criteria Data

Facility ID:	7527				CERR Code:	
Facility SIC Code:	3479				TOGT:	.1
CO:	41				ROGT:	.04
Air Basin:	SF				COT:	
District:	BA				NOXT:	
COID:	SM				SOXT:	
DISN:	BAY AREA AQMD				PMT:	
CHAPIS:					PM10T:	

1997 Toxic Data

Facility ID:	7527				COID:	SM
Facility SIC Code:	3479				DISN:	BAY AREA AQMD
CO:	41				CHAPIS:	
Air Basin:	SF				CERR Code:	
District:	BA					
TS:						
Health Risk Asmt:						
Non-Cancer Chronic Haz Ind:						
Non-Cancer Acute Haz Ind:						

Map Key	Number of Records	Direction	Distance (mi/ft)	Elev/Diff (ft)	Site	DB
---------	-------------------	-----------	------------------	----------------	------	----

1998 Toxic Data

Facility ID:	7527	COID:	SM
Facility SIC Code:	3479	DISN:	BAY AREA AQMD
CO:	41	CHAPIS:	
Air Basin:	SF	CERR Code:	
District:	BA		
TS:			
Health Risk Asmt:			
Non-Cancer Chronic Haz Ind:			
Non-Cancer Acute Haz Ind:			

67	1 of 1	N	0.15 / 789.27	8.24 / -4	ADVANCED METAL COMPONENTS INC 1374 WILLOW RD MENLO PARK CA 94025	RCRA SQG
--------------------	--------	---	---------------	-----------	--	----------

EPA Handler ID:	CAD983620915
Gen Status Universe:	Small Quantity Generator
Contact Name:	JIM BLACKFORD
Contact Address:	1374 WILLOW RD , , MENLO PARK , CA, 94025 , US
Contact Phone No and Ext:	415-617-8935
Contact Email:	
Contact Country:	US
County Name:	SAN MATEO
EPA Region:	09
Land Type:	Private
Receive Date:	19920309
Location Latitude:	37.477701
Location Longitude:	-122.150372

Violation/Evaluation Summary

Note: NO RECORDS: As of Jan 2021, there are no Compliance Monitoring and Enforcement (violation) records associated with this facility (EPA ID).

Handler Summary

Importer Activity:	No
Mixed Waste Generator:	No
Transporter Activity:	No
Transfer Facility:	No
Onsite Burner Exemption:	No
Furnace Exemption:	No
Underground Injection Activity:	No
Commercial TSD:	No
Used Oil Transporter:	No
Used Oil Transfer Facility:	No
Used Oil Processor:	No
Used Oil Refiner:	No
Used Oil Burner:	No
Used Oil Market Burner:	No
Used Oil Spec Marketer:	No

Hazardous Waste Handler Details

Sequence No:	1
Receive Date:	19920309
Handler Name:	ADVANCED METAL COMPONENTS INC
Federal Waste Generator Code:	2
Generator Code Description:	Small Quantity Generator
Source Type:	Notification

Map Key	Number of Records	Direction	Distance (mi/ft)	Elev/Diff (ft)	Site	DB
---------	-------------------	-----------	------------------	----------------	------	----

Owner/Operator Details

Owner/Operator Ind:	Current Owner	Street No:	
Type:	Private	Street 1:	3030 RED HILL AVE
Name:	E G L HOLDINGS	Street 2:	
Date Became Current:		City:	SANTA ANA
Date Ended Current:		State:	CA
Phone:	714-250-2144	Country:	
Source Type:	Notification	Zip Code:	92705

68	1 of 2	ESE	0.15 / 801.98	10.93 / -1	GACHINA LANDSCAPE MANAGEMENT 1130 OBRIEN MENLO PARK CA 94025	SANMATEO CUPA
--------------------	--------	-----	---------------	------------	--	---------------

Facility ID: FA0052086

Detail(s)

Program Category:	BUSINESS PLAN PROGRAM
Billing Status:	Inactive, non-billable
Program Element:	STORES HAZ MAT <219GAL,1,999LB, 879CF
Program Category:	STORMWATER
Billing Status:	Inactive, non-billable
Program Element:	STORMWATER ANNUAL FEE - INSP FREQ EVERY 2 YRS
Program Category:	HAZARDOUS WASTE PROGRAM
Billing Status:	Inactive, non-billable
Program Element:	GENERATES & RECYCLES WASTE OIL/SOLVENT

68	2 of 2	ESE	0.15 / 801.98	10.93 / -1	GACHINA LANDSCAPE MANAGEMENT 1130 OBRIEN MENLO PARK CA 94025	SANMATEO CUPA
--------------------	--------	-----	---------------	------------	--	---------------

Facility ID: FA0061206

Detail(s)

Program Category:	BUSINESS PLAN PROGRAM
Billing Status:	Active, billable
Program Element:	STORES MV FUELS OR WASTE ONLY
Program Category:	HAZARDOUS WASTE PROGRAM
Billing Status:	Active, billable
Program Element:	GENERATES <27 GAL/YEAR

69	1 of 4	ESE	0.16 / 831.30	11.22 / -1	JUPITER ENGINEERING INC 1165 OBRIEN DR MENLO PARK CA 94025	RCRA SQG
--------------------	--------	-----	---------------	------------	--	----------

EPA Handler ID:	CAD982459802
Gen Status Universe:	Small Quantity Generator
Contact Name:	ENVIRONMENTAL MANAGER
Contact Address:	1165 OBRIEN DR , , MENLO PARK , CA, 94025 , US
Contact Phone No and Ext:	415-323-7724
Contact Email:	
Contact Country:	US
County Name:	SAN MATEO
EPA Region:	09
Land Type:	
Receive Date:	19910221
Location Latitude:	37.476774

Map Key	Number of Records	Direction	Distance (mi/ft)	Elev/Diff (ft)	Site	DB
---------	-------------------	-----------	------------------	----------------	------	----

Location Longitude: -122.139637

Violation/Evaluation Summary

Note: NO RECORDS: As of Jan 2021, there are no Compliance Monitoring and Enforcement (violation) records associated with this facility (EPA ID).

Handler Summary

Importer Activity: No
Mixed Waste Generator: No
Transporter Activity: No
Transfer Facility: No
Onsite Burner Exemption: No
Furnace Exemption: No
Underground Injection Activity: No
Commercial TSD: No
Used Oil Transporter: No
Used Oil Transfer Facility: No
Used Oil Processor: No
Used Oil Refiner: No
Used Oil Burner: No
Used Oil Market Burner: No
Used Oil Spec Marketer: No

Hazardous Waste Handler Details

Sequence No: 1
Receive Date: 19910221
Handler Name: JUPITER ENGINEERING INC
Federal Waste Generator Code: 2
Generator Code Description: Small Quantity Generator
Source Type: Notification

Owner/Operator Details

Owner/Operator Ind: Current Operator	Street No:	
Type: County	Street 1:	NOT REQUIRED
Name: NOT REQUIRED	Street 2:	
Date Became Current:	City:	NOT REQUIRED
Date Ended Current:	State:	ME
Phone: 415-555-1212	Country:	
Source Type: Notification	Zip Code:	99999

Owner/Operator Ind: Current Owner	Street No:	
Type: County	Street 1:	NOT REQUIRED
Name: NOT REQUIRED	Street 2:	
Date Became Current:	City:	NOT REQUIRED
Date Ended Current:	State:	ME
Phone: 415-555-1212	Country:	
Source Type: Notification	Zip Code:	99999

69	2 of 4	ESE	0.16 / 831.30	11.22 / -1	NAUTILUS BIOTECHNOLOGY INC (FORMERLY IGNITE BIOSCIENCES INC) 1165 O BRIEN DR MENLO PARK CA 94025	RCRA NON GEN
--------------------	--------	-----	---------------	------------	---	-----------------

EPA Handler ID: CAL000432839
Gen Status Universe: No Report
Contact Name: LAUREL GOINS
Contact Address: PO BOX 22027 , , SEATTLE , WA, 98102 , US
Contact Phone No and Ext: 650-485-2353

Map Key	Number of Records	Direction	Distance (mi/ft)	Elev/Diff (ft)	Site	DB
Contact Email:		LAURELG@NAUTILUS.BIO				
Contact Country:		US				
County Name:		SAN MATEO				
EPA Region:		09				
Land Type:		Private				
Receive Date:		20191008				
Location Latitude:						
Location Longitude:						

Violation/Evaluation Summary

Note: NO RECORDS: As of Jan 2021, there are no Compliance Monitoring and Enforcement (violation) records associated with this facility (EPA ID).

Handler Summary

Importer Activity: No
Mixed Waste Generator: No
Transporter Activity: No
Transfer Facility: No
Onsite Burner Exemption: No
Furnace Exemption: No
Underground Injection Activity: No
Commercial TSD: No
Used Oil Transporter: No
Used Oil Transfer Facility: No
Used Oil Processor: No
Used Oil Refiner: No
Used Oil Burner: No
Used Oil Market Burner: No
Used Oil Spec Marketer: No

Hazardous Waste Handler Details

Sequence No: 1
Receive Date: 20191008
Handler Name: NAUTILUS BIOTECHNOLOGY INC (FORMERLY IGNITE BIOSCIENCES INC)
Source Type: Deactivation
Federal Waste Generator Code: N
Generator Code Description: Not a Generator, Verified

Owner/Operator Details

Owner/Operator Ind: Current Operator	Street No:
Type: Other	Street 1: PO BOX 22027
Name: NAUTILUS BIOTECHNOLOGY INC (FORMERLY IGNITE BIOSCIENCES INC)	Street 2:
Date Became Current:	City: SEATTLE
Date Ended Current:	State: WA
Phone: 650-485-2353	Country: US
Source Type: Deactivation	Zip Code: 98102
Owner/Operator Ind: Current Owner	Street No:
Type: Other	Street 1: PO BOX 22027
Name: NA	Street 2:
Date Became Current:	City: SEATTLE
Date Ended Current:	State: WA
Phone: 206-213-0320	Country: US
Source Type: Deactivation	Zip Code: 98102

69	3 of 4	ESE	0.16 / 831.30	11.22 / -1	EPINOMICS INC 1165 OBRIEN DR MENLO PARK CA 94025	RCRA NON GEN
--------------------	--------	-----	---------------	------------	--	-----------------

Map Key	Number of Records	Direction	Distance (mi/ft)	Elev/Diff (ft)	Site	DB
EPA Handler ID:		CAL000417696				
Gen Status Universe:		No Report				
Contact Name:		M BRENNAN				
Contact Address:		1165 OBRIEN DR , SUITE A , MENLO PARK , CA, 94025 ,				
Contact Phone No and Ext:		857-205-6152				
Contact Email:		MLBRENNAN@EPINOMICS.CO				
Contact Country:						
County Name:		SAN MATEO				
EPA Region:		09				
Land Type:						
Receive Date:		20160603				
Location Latitude:		37.474549				
Location Longitude:		-122.147982				

Violation/Evaluation Summary

Note: NO RECORDS: As of Jan 2021, there are no Compliance Monitoring and Enforcement (violation) records associated with this facility (EPA ID).

Handler Summary

Importer Activity: No
Mixed Waste Generator: No
Transporter Activity: No
Transfer Facility: No
Onsite Burner Exemption: No
Furnace Exemption: No
Underground Injection Activity: No
Commercial TSD: No
Used Oil Transporter: No
Used Oil Transfer Facility: No
Used Oil Processor: No
Used Oil Refiner: No
Used Oil Burner: No
Used Oil Market Burner: No
Used Oil Spec Marketer: No

Hazardous Waste Handler Details

Sequence No: 1
Receive Date: 20160603
Handler Name: EPINOMICS INC
Source Type: Implementer
Federal Waste Generator Code: N
Generator Code Description: Not a Generator, Verified

Owner/Operator Details

Owner/Operator Ind:	Current Owner	Street No:	
Type:	Other	Street 1:	1165 OBRIEN DR
Name:	EPINOMICS INC	Street 2:	SUITE A
Date Became Current:		City:	MENLO PARK
Date Ended Current:		State:	CA
Phone:	857-205-6152	Country:	
Source Type:	Implementer	Zip Code:	94025-0000
Owner/Operator Ind:	Current Operator	Street No:	
Type:	Other	Street 1:	1165 OBRIEN DR
Name:	M BRENNAN	Street 2:	SUITE A
Date Became Current:		City:	MENLO PARK
Date Ended Current:		State:	CA
Phone:	857-205-6152	Country:	
Source Type:	Implementer	Zip Code:	94025

Map Key	Number of Records	Direction	Distance (mi/ft)	Elev/Diff (ft)	Site	DB
69	4 of 4	ESE	0.16 / 831.30	11.22 / -1	TC/CMC OF TRUEBINDING INC 1165 O'BRIEN DR MENLO PARK CA 94025	RCRA NON GEN

EPA Handler ID: CAL000457808
Gen Status Universe: No Report
Contact Name: VICKIE LIN
Contact Address: 1140A O'BRIEN DR , , MENLO PARK , CA, 94025 ,
Contact Phone No and Ext: 650-847-1117
Contact Email: VIN@TRUEBINDING.COM
Contact Country:
County Name: SAN MATEO
EPA Region: 09
Land Type:
Receive Date: 20201027
Location Latitude:
Location Longitude:

Violation/Evaluation Summary

Note: NO RECORDS: As of Jan 2021, there are no Compliance Monitoring and Enforcement (violation) records associated with this facility (EPA ID).

Handler Summary

Importer Activity: No
Mixed Waste Generator: No
Transporter Activity: No
Transfer Facility: No
Onsite Burner Exemption: No
Furnace Exemption: No
Underground Injection Activity: No
Commercial TSD: No
Used Oil Transporter: No
Used Oil Transfer Facility: No
Used Oil Processor: No
Used Oil Refiner: No
Used Oil Burner: No
Used Oil Market Burner: No
Used Oil Spec Marketer: No

Hazardous Waste Handler Details

Sequence No: 1
Receive Date: 20201027
Handler Name: TC/CMC OF TRUEBINDING INC
Source Type: Implementer
Federal Waste Generator Code: N
Generator Code Description: Not a Generator, Verified

Owner/Operator Details

Owner/Operator Ind:	Current Owner	Street No:	
Type:	Other	Street 1:	1140A O'BRIEN DR
Name:	DONGXU SUN	Street 2:	
Date Became Current:		City:	MENLO PARK
Date Ended Current:		State:	CA
Phone:	650-785-0225	Country:	
Source Type:	Implementer	Zip Code:	94025
Owner/Operator Ind:	Current Operator	Street No:	
Type:	Other	Street 1:	1140A O'BRIEN DR
Name:	VICKIE LIN	Street 2:	

Map Key	Number of Records	Direction	Distance (mi/ft)	Elev/Diff (ft)	Site	DB
Date Became Current:				City:	MENLO PARK	
Date Ended Current:				State:	CA	
Phone:	650-847-1117			Country:		
Source Type:	Implementer			Zip Code:	94025	

70	1 of 1	NE	0.16 / 847.15	9.27 / -3	ALZA CORPORATION 978 HAMILTON MENLO PARK CA 94025	SANMATEO CUPA
--------------------	--------	----	------------------	--------------	---	------------------

Facility ID: FA0027189

Detail(s)

Program Category: STORMWATER
Billing Status: Inactive, non-billable
Program Element: STORMWATER ANNUAL FEE - INSP FREQ EVERY 2 YRS

Program Category: BUSINESS PLAN PROGRAM
Billing Status: Inactive, non-billable
Program Element: STORES HAZ MAT <219GAL,1,999LB, 879CF

71	1 of 1	ESE	0.16 / 848.99	12.11 / 0	IGNITE BIOSCIENCES 1165 O'BRIEN MENLO PARK CA 94025	SANMATEO CUPA
--------------------	--------	-----	------------------	--------------	---	------------------

Facility ID: FA0064255

Detail(s)

Program Category: HAZARDOUS WASTE PROGRAM
Billing Status: Inactive, non-billable
Program Element: GEN <1 TONS HAZ WASTE/YR

72	1 of 1	ESE	0.16 / 854.46	10.91 / -1	DNA 2.0 1140 OBRIEN MENLO PARK CA 94025	SANMATEO MED
--------------------	--------	-----	------------------	---------------	---	-----------------

Facility ID: FA0049731
Record ID: PR0079168

Details

Status: INACTIVE
Program Element: SQG OFF-SITE TREATMENT (1-199 LB/MO)
Curr Insp: 1/22/2018
Strt No: 1140
Strt Addr: OBRIEN

73	1 of 1	ESE	0.16 / 854.92	12.11 / 0	EPINOMICS 1165A OBRIEN MENLO PARK CA 94025	SANMATEO CUPA
--------------------	--------	-----	------------------	--------------	--	------------------

Facility ID: FA0060450

Detail(s)

Program Category: MEDICAL WASTE
Billing Status: Inactive, non-billable
Program Element: SQG OFF-SITE TREATMENT (1-199 LB/MO)

Program Category: BUSINESS PLAN PROGRAM

Map Key	Number of Records	Direction	Distance (mi/ft)	Elev/Diff (ft)	Site	DB
Billing Status:		Inactive, non-billable				
Program Element:		STORES MV FUELS OR WASTE ONLY				
Program Category:		HAZARDOUS WASTE PROGRAM				
Billing Status:		Inactive, non-billable				
Program Element:		GENERATES <27 GAL/YEAR				

74	1 of 7	ESE	0.16 / 857.17	10.91 / -1	DNA 2.0 1140 OBRIEN MENLO PARK CA 94025	SANMATEO CUPA
--------------------	--------	-----	------------------	---------------	---	------------------

Facility ID: FA0049731

Detail(s)

Program Category: STORMWATER
Billing Status: Inactive, non-billable
Program Element: STORMWATER ANNUAL FEE - INSP FREQ EVERY 2 YRS

Program Category: BUSINESS PLAN PROGRAM
Billing Status: Inactive, non-billable
Program Element: STORES HAZ MAT <3,499GAL,27,999LB,13,999CF

Program Category: HAZARDOUS WASTE GENERATOR (RCRA-LQG)
Billing Status: Inactive, non-billable
Program Element: GEN 6-25 TONS HAZ WASTE/YR - RCRA

Program Category: MEDICAL WASTE
Billing Status: Inactive, non-billable
Program Element: SQG OFF-SITE TREATMENT (1-199 LB/MO)

74	2 of 7	ESE	0.16 / 857.17	10.91 / -1	Calysta, Inc. 1140 OBRIEN MENLO PARK CA 94025	SANMATEO CUPA
--------------------	--------	-----	------------------	---------------	---	------------------

Facility ID: FA0054985

Detail(s)

Program Category: STORMWATER
Billing Status: Inactive, non-billable
Program Element: STORMWATER ANNUAL FEE - INSP FREQ EVERY 2 YRS

Program Category: BUSINESS PLAN PROGRAM
Billing Status: Active, billable
Program Element: STORES HAZ MAT <1,199GAL,9,999LB,4,799CF

Program Category: HAZARDOUS WASTE PROGRAM
Billing Status: Active, billable
Program Element: GENERATES <27 GAL/YEAR

74	3 of 7	ESE	0.16 / 857.17	10.91 / -1	SAND HILL FOODS 1140 OBRIEN MENLO PARK CA 94025	SANMATEO CUPA
--------------------	--------	-----	------------------	---------------	---	------------------

Facility ID: FA0050281

Detail(s)

Program Category: STORMWATER
Billing Status: Inactive, non-billable
Program Element: STORMWATER ANNUAL FEE - INSP FREQ EVERY 2 YRS

Map Key	Number of Records	Direction	Distance (mi/ft)	Elev/Diff (ft)	Site	DB
Program Category:		BUSINESS PLAN PROGRAM				
Billing Status:		Inactive, non-billable				
Program Element:		STORES HAZ MAT <219GAL,1,999LB, 879CF				
Program Category:		HAZARDOUS WASTE PROGRAM				
Billing Status:		Inactive, non-billable				
Program Element:		GENERATES <27 GAL/YEAR				
74	4 of 7	ESE	0.16 / 857.17	10.91 / -1	COMBUSTION POWER COMPANY INC 1140 OBRIEN MENLO PARK CA 94025	SANMATEO CUPA
Facility ID:		FA0017560				
<u>Detail(s)</u>						
Program Category:		UNDERGROUND TANK PROGRAM				
Billing Status:		Inactive, non-billable				
Program Element:		UNDERGROUND TANK - GENERAL				
74	5 of 7	ESE	0.16 / 857.17	10.91 / -1	MERCHANDISING SYSTEMS INC 1140 OBRIEN MENLO PARK CA 94025	SANMATEO CUPA
Facility ID:		FA0022890				
<u>Detail(s)</u>						
Program Category:		BUSINESS PLAN PROGRAM				
Billing Status:		Inactive, non-billable				
Program Element:		STORES HAZ MAT <1,199GAL,9,999LB,4,799CF				
Program Category:		HAZARDOUS WASTE PROGRAM				
Billing Status:		Inactive, non-billable				
Program Element:		GEN <1 TONS HAZ WASTE/YR				
Program Category:		STORMWATER				
Billing Status:		Inactive, non-billable				
Program Element:		STORMWATER ANNUAL FEE - INSP FREQ EVERY 2 YRS				
74	6 of 7	ESE	0.16 / 857.17	10.91 / -1	C S BIO 1140 OBRIEN MENLO PARK CA 94025	SANMATEO CUPA
Facility ID:		FA0060520				
<u>Detail(s)</u>						
Program Category:		BUSINESS PLAN PROGRAM				
Billing Status:		Inactive, non-billable				
Program Element:		STORES HAZ MAT <3,499GAL,27,999LB,13,999CF				
Program Category:		HAZARDOUS WASTE PROGRAM				
Billing Status:		Inactive, non-billable				
Program Element:		GEN <1 TONS HAZ WASTE/YR				
Program Category:		STORMWATER				
Billing Status:		Inactive, non-billable				
Program Element:		STORMWATER ANNUAL FEE - INSP FREQ EVERY 2 YRS				

Map Key	Number of Records	Direction	Distance (mi/ft)	Elev/Diff (ft)	Site	DB
74	7 of 7	ESE	0.16 / 857.17	10.91 / -1	MERCHANDISING SYSTEMS, INC 1140 O'BRIEN DRIVE MENLO PARK CA 94025	EMISSIONS

2008 Criteria Data

Facility ID:	7258	CERR Code:	
Facility SIC Code:	3496	TOGT:	.001
CO:	41	ROGT:	.0008305
Air Basin:	SF	COT:	.006
District:	BA	NOXT:	.022
COID:	SM	SOXT:	0
DISN:	BAY AREA AQMD	PMT:	.026
CHAPIS:		PM10T:	.0234

2008 Toxic Data

Facility ID:	7258	COID:	SM
Facility SIC Code:	3496	DISN:	BAY AREA AQMD
CO:	41	CHAPIS:	
Air Basin:	SF	CERR Code:	
District:	BA		
TS:			
Health Risk Asmt:			
Non-Cancer Chronic Haz Ind:			
Non-Cancer Acute Haz Ind:			

2009 Criteria Data

Facility ID:	7258	CERR Code:	
Facility SIC Code:	3496	TOGT:	.001
CO:	41	ROGT:	.0008305
Air Basin:	SF	COT:	.006
District:	BA	NOXT:	.022
COID:	SM	SOXT:	0
DISN:	BAY AREA AQMD	PMT:	.026
CHAPIS:		PM10T:	.0234

2009 Toxic Data

Facility ID:	7258	COID:	SM
Facility SIC Code:	3496	DISN:	BAY AREA AQMD
CO:	41	CHAPIS:	
Air Basin:	SF	CERR Code:	
District:	BA		
TS:			
Health Risk Asmt:			
Non-Cancer Chronic Haz Ind:			
Non-Cancer Acute Haz Ind:			

2010 Toxic Data

Facility ID:	7258	COID:	SM
Facility SIC Code:	3496	DISN:	BAY AREA AQMD
CO:	41	CHAPIS:	
Air Basin:	SF	CERR Code:	
District:	BA		
TS:			
Health Risk Asmt:			
Non-Cancer Chronic Haz Ind:			
Non-Cancer Acute Haz Ind:			

Map Key	Number of Records	Direction	Distance (mi/ft)	Elev/Diff (ft)	Site	DB
---------	-------------------	-----------	------------------	----------------	------	----

2011 Criteria Data

Facility ID:	7258				CERR Code:	
Facility SIC Code:	3496				TOGT:	.001
CO:	41				ROGT:	.0008305
Air Basin:	SF				COT:	.006
District:	BA				NOXT:	.022
COID:	SM				SOXT:	0
DISN:	BAY AREA AQMD				PMT:	.026
CHAPIS:					PM10T:	.0234

2011 Toxic Data

Facility ID:	7258				COID:	SM
Facility SIC Code:	3496				DISN:	BAY AREA AQMD
CO:	41				CHAPIS:	
Air Basin:	SF				CERR Code:	
District:	BA					
TS:						
Health Risk Asmt:						
Non-Cancer Chronic Haz Ind:						
Non-Cancer Acute Haz Ind:						

2012 Criteria Data

Facility ID:	7258				CERR Code:	
Facility SIC Code:	3496				TOGT:	.001
CO:	41				ROGT:	.0008305
Air Basin:	SF				COT:	.006
District:	BA				NOXT:	.022
COID:	SM				SOXT:	0
DISN:	BAY AREA AQMD				PMT:	.02
CHAPIS:					PM10T:	.018

2012 Toxic Data

Facility ID:	7258				COID:	SM
Facility SIC Code:	3496				DISN:	BAY AREA AQMD
CO:	41				CHAPIS:	
Air Basin:	SF				CERR Code:	
District:	BA					
TS:						
Health Risk Asmt:						
Non-Cancer Chronic Haz Ind:						
Non-Cancer Acute Haz Ind:						

2013 Criteria Data

Facility ID:	7258				CERR Code:	
Facility SIC Code:	3496				TOGT:	.001
CO:	41				ROGT:	.0008305
Air Basin:	SF				COT:	.006
District:	BA				NOXT:	.022
COID:	SM				SOXT:	0
DISN:	BAY AREA AQMD				PMT:	.026
CHAPIS:					PM10T:	.018

2013 Toxic Data

Facility ID:	7258				COID:	SM
Facility SIC Code:	3496				DISN:	BAY AREA AQMD
CO:	41				CHAPIS:	

Map Key	Number of Records	Direction	Distance (mi/ft)	Elev/Diff (ft)	Site	DB
---------	-------------------	-----------	------------------	----------------	------	----

Air Basin:	SF				CERR Code:	
District:	BA					
TS:						
Health Risk Asmt:						
Non-Cancer Chronic Haz Ind:						
Non-Cancer Acute Haz Ind:						

2014 Criteria Data

Facility ID:	7258				CERR Code:	
Facility SIC Code:	3496				TOGT:	.001219925
CO:	41				ROGT:	
Air Basin:	SF				COT:	.005541673
District:	BA				NOXT:	.02220326
COID:	SM				SOXT:	.000089973
DISN:	BAY AREA AQMD				PMT:	.026875013
CHAPIS:					PM10T:	.018955009

2014 Toxic Data

Facility ID:	7258				COID:	SM
Facility SIC Code:	3496				DISN:	BAY AREA AQMD
CO:	41				CHAPIS:	
Air Basin:	SF				CERR Code:	
District:	BA					
TS:						
Health Risk Asmt:						
Non-Cancer Chronic Haz Ind:						
Non-Cancer Acute Haz Ind:						

2015 Criteria Data

Facility ID:	7258				CERR Code:	
Facility SIC Code:	3496				TOGT:	.001219925
CO:	41				ROGT:	.000919091
Air Basin:	SF				COT:	.005541673
District:	BA				NOXT:	.02220326
COID:	SM				SOXT:	.000089973
DISN:	BAY AREA AQMD				PMT:	.026875011
CHAPIS:					PM10T:	.018955011

2015 Toxic Data

Facility ID:	7258				COID:	SM
Facility SIC Code:	3496				DISN:	BAY AREA AQMD
CO:	41				CHAPIS:	
Air Basin:	SF				CERR Code:	
District:	BA					
TS:						
Health Risk Asmt:						
Non-Cancer Chronic Haz Ind:						
Non-Cancer Acute Haz Ind:						

2016 Criteria Data

Facility ID:	7258				CERR CODE:	
Facility SIC Code:	3496				TOGT:	.001219925
CO:	41				ROGT:	.001013757675
Air Basin:	SF				COT:	.005541673
District:	BA				NOXT:	.02220326
COID:	SM				SOXT:	.000089973
DISN:	BAY AREA AQMD				PMT:	.026875013
CHAPIS:					PM10T:	.018955009

Map Key	Number of Records	Direction	Distance (mi/ft)	Elev/Diff (ft)	Site	DB
---------	-------------------	-----------	------------------	----------------	------	----

2016 Toxic Data

Facility ID:	7258	TS:	
Facility SIC Code:	3496	HRA:	
CERR CODE:		CH Index:	
COID:	SM	AH Index:	
CO:	41	Air Basin:	SF
DISN:	BAY AREA AQMD	District:	BA
CHAPIS:			

2017 Criteria Data

Facility ID:	7258	CERR Code:	
Facility SIC Code:	3496	TOGT:	.001219925
CO:	41	ROGT:	.001013757675
Air Basin:	SF	COT:	.005541673
District:	BA	NOXT:	.02220326
COID:	SM	SOXT:	.000089973
DISN:	BAY AREA AQMD	PMT:	.026875013
CHAPIS:		PM10T:	.018955009

2017 Toxic Data

Facility ID:	7258	COID:	SM
Facility SIC Code:	3496	DISN:	BAY AREA AQMD
CO:	41	CHAPIS:	
Air Basin:	SF	CERR Code:	
District:	BA		
TS:			
Health Risk Asmt:			
Non-Cancer Chronic Haz Ind:			
Non-Cancer Acute Haz Ind:			

2018 Criteria Data

Facility ID:	7258	CERR Code:	
Facility SIC Code:	3496	TOGT:	.001220734
CO:	41	ROGT:	.001014429954
Air Basin:	SF	COT:	.00554535
District:	BA	NOXT:	.022217993
COID:	SM	SOXT:	.000090032
DISN:	BAY AREA AQMD	PMT:	.026892846
CHAPIS:		PM10T:	.018967587

2018 Toxic Data

Facility ID:	7258	COID:	SM
Facility SIC Code:	3496	DISN:	BAY AREA AQMD
CO:	41	CHAPIS:	
Air Basin:	SF	CERR Code:	
District:	BA		
TS:			
Health Risk Asmt:			
Non-Cancer Chronic Haz Ind:			
Non-Cancer Acute Haz Ind:			

[75](#)

1 of 5

ESE

0.16 /
864.16

10.91 /
-1

CALYSTA INC
1140 OBRIEN DR STE B
MENLO PARK CA 94025-1411

RCRA
NON GEN

EPA Handler ID: CAL000394852

Map Key	Number of Records	Direction	Distance (mi/ft)	Elev/Diff (ft)	Site	DB
Gen Status Universe:		No Report				
Contact Name:		BRANDON DOSS EXT 112				
Contact Address:		1140 OBRIEN DR STE B , , MENLO PARK , CA, 94025 ,				
Contact Phone No and Ext:		888-265-6314				
Contact Email:		BDOSS@CALYSTA.COM				
Contact Country:						
County Name:		SAN MATEO				
EPA Region:		09				
Land Type:						
Receive Date:		20140310				
Location Latitude:		37.474047				
Location Longitude:		-122.147721				

Violation/Evaluation Summary

Note: NO RECORDS: As of Jan 2021, there are no Compliance Monitoring and Enforcement (violation) records associated with this facility (EPA ID).

Handler Summary

Importer Activity: No
Mixed Waste Generator: No
Transporter Activity: No
Transfer Facility: No
Onsite Burner Exemption: No
Furnace Exemption: No
Underground Injection Activity: No
Commercial TSD: No
Used Oil Transporter: No
Used Oil Transfer Facility: No
Used Oil Processor: No
Used Oil Refiner: No
Used Oil Burner: No
Used Oil Market Burner: No
Used Oil Spec Marketer: No

Hazardous Waste Handler Details

Sequence No: 1
Receive Date: 20140310
Handler Name: CALYSTA INC
Source Type: Implementer
Federal Waste Generator Code: N
Generator Code Description: Not a Generator, Verified

Owner/Operator Details

Owner/Operator Ind:	Current Operator	Street No:	
Type:	Other	Street 1:	1140 OBRIEN DR STE B
Name:	BRANDON DOSS EXT 112	Street 2:	
Date Became Current:		City:	MENLO PARK
Date Ended Current:		State:	CA
Phone:	888-265-6314	Country:	
Source Type:	Implementer	Zip Code:	94025
Owner/Operator Ind:	Current Owner	Street No:	
Type:	Other	Street 1:	1140 OBRIEN DR STE B
Name:	CALYSTA, INC	Street 2:	
Date Became Current:		City:	MENLO PARK
Date Ended Current:		State:	CA
Phone:	650-492-6880	Country:	
Source Type:	Implementer	Zip Code:	94025-1411

Map Key	Number of Records	Direction	Distance (mi/ft)	Elev/Diff (ft)	Site	DB
75	2 of 5	ESE	0.16 / 864.16	10.91 / -1	C S BIO CO 1140 OBRIEN DR MENLO PARK CA 94025-1411	RCRA NON GEN

EPA Handler ID: CAR000217406
Gen Status Universe: No Report
Contact Name: ELLEN L ACKERMAN
Contact Address: PO BOX , 7138 , , SAN CARLOS , CA, 94070 , US
Contact Phone No and Ext: 650-508-8018
Contact Email: ELLEN@GREENENVIRONMENT.COM
Contact Country: US
County Name: SAN MATEO
EPA Region: 09
Land Type: Private
Receive Date: 20190204
Location Latitude:
Location Longitude:

Violation/Evaluation Summary

Note: NO RECORDS: As of Jan 2021, there are no Compliance Monitoring and Enforcement (violation) records associated with this facility (EPA ID).

Handler Summary

Importer Activity: No
Mixed Waste Generator: No
Transporter Activity: No
Transfer Facility: No
Onsite Burner Exemption: No
Furnace Exemption: No
Underground Injection Activity: No
Commercial TSD: No
Used Oil Transporter: No
Used Oil Transfer Facility: No
Used Oil Processor: No
Used Oil Refiner: No
Used Oil Burner: No
Used Oil Market Burner: No
Used Oil Spec Marketer: No

Hazardous Waste Handler Details

Sequence No: 1
Receive Date: 20110328
Handler Name: DNA 2.0
Source Type: Notification
Federal Waste Generator Code: 1
Generator Code Description: Large Quantity Generator

Waste Code Details

Hazardous Waste Code: 214
Waste Code Description: Unspecified solvent mixture

Hazardous Waste Code: 352
Waste Code Description: Other organic solids

Hazardous Waste Code: D001
Waste Code Description: IGNITABLE WASTE

Hazardous Waste Code: D038
Waste Code Description: PYRIDINE

Map Key	Number of Records	Direction	Distance (mi/ft)	Elev/Diff (ft)	Site	DB
----------------	--------------------------	------------------	-------------------------	-----------------------	-------------	-----------

Hazardous Waste Code:	F002					
Waste Code Description:	THE FOLLOWING SPENT HALOGENATED SOLVENTS: TETRACHLOROETHYLENE, METHYLENE CHLORIDE, TRICHLOROETHYLENE, 1,1,1-TRICHLOROETHANE, CHLOROENZENE, 1,1,2-TRICHLORO-1,2,2-TRIFLUOROETHANE, ORTHO-DICHLOROBENZENE, TRICHLOROFLUOROMETHANE, AND 1,1,2, TRICHLOROETHANE; ALL SPENT SOLVENT MIXTURES/BLENDS CONTAINING, BEFORE USE, A TOTAL OF TEN PERCENT OR MORE (BY VOLUME) OF ONE OR MORE OF THE ABOVE HALOGENATED SOLVENTS OR THOSE SOLVENTS LISTED IN F001, F004, AND F005; AND STILL BOTTOMS FROM THE RECOVERY OF THESE SPENT SOLVENTS AND SPENT SOLVENT MIXTURES.					

Hazardous Waste Code:	F005					
Waste Code Description:	THE FOLLOWING SPENT NONHALOGENATED SOLVENTS: TOLUENE, METHYL ETHYL KETONE, CARBON DISULFIDE, ISOBUTANOL, PYRIDINE, BENZENE, 2-ETHOXYETHANOL, AND 2-NITROPROPANE; ALL SPENT SOLVENT MIXTURES/BLENDS CONTAINING, BEFORE USE, A TOTAL OF TEN PERCENT OR MORE (BY VOLUME) OF ONE OR MORE OF THE ABOVE NONHALOGENATED SOLVENTS OR THOSE SOLVENTS LISTED IN F001, F002, OR F004; AND STILL BOTTOMS FROM THE RECOVERY OF THESE SPENT SOLVENTS AND SPENT SOLVENT MIXTURES.					

Hazardous Waste Handler Details

Sequence No:	1
Receive Date:	20120302
Handler Name:	DNA2.0
Source Type:	Annual/Biennial Report update with Notification
Federal Waste Generator Code:	1
Generator Code Description:	Large Quantity Generator

Waste Code Details

Hazardous Waste Code:	D001
Waste Code Description:	IGNITABLE WASTE

Hazardous Waste Code:	D038
Waste Code Description:	PYRIDINE

Hazardous Waste Code:	F002
Waste Code Description:	THE FOLLOWING SPENT HALOGENATED SOLVENTS: TETRACHLOROETHYLENE, METHYLENE CHLORIDE, TRICHLOROETHYLENE, 1,1,1-TRICHLOROETHANE, CHLOROENZENE, 1,1,2-TRICHLORO-1,2,2-TRIFLUOROETHANE, ORTHO-DICHLOROBENZENE, TRICHLOROFLUOROMETHANE, AND 1,1,2, TRICHLOROETHANE; ALL SPENT SOLVENT MIXTURES/BLENDS CONTAINING, BEFORE USE, A TOTAL OF TEN PERCENT OR MORE (BY VOLUME) OF ONE OR MORE OF THE ABOVE HALOGENATED SOLVENTS OR THOSE SOLVENTS LISTED IN F001, F004, AND F005; AND STILL BOTTOMS FROM THE RECOVERY OF THESE SPENT SOLVENTS AND SPENT SOLVENT MIXTURES.

Hazardous Waste Code:	F005
Waste Code Description:	THE FOLLOWING SPENT NONHALOGENATED SOLVENTS: TOLUENE, METHYL ETHYL KETONE, CARBON DISULFIDE, ISOBUTANOL, PYRIDINE, BENZENE, 2-ETHOXYETHANOL, AND 2-NITROPROPANE; ALL SPENT SOLVENT MIXTURES/BLENDS CONTAINING, BEFORE USE, A TOTAL OF TEN PERCENT OR MORE (BY VOLUME) OF ONE OR MORE OF THE ABOVE NONHALOGENATED SOLVENTS OR THOSE SOLVENTS LISTED IN F001, F002, OR F004; AND STILL BOTTOMS FROM THE RECOVERY OF THESE SPENT SOLVENTS AND SPENT SOLVENT MIXTURES.

Hazardous Waste Handler Details

Sequence No:	2
Receive Date:	20140301
Handler Name:	DNA 2.0
Source Type:	Annual/Biennial Report update with Notification
Federal Waste Generator Code:	1
Generator Code Description:	Large Quantity Generator

Waste Code Details

Hazardous Waste Code:	214
Waste Code Description:	Unspecified solvent mixture

Map Key	Number of Records	Direction	Distance (mi/ft)	Elev/Diff (ft)	Site	DB
Hazardous Waste Code:			352			
Waste Code Description:			Other organic solids			
Hazardous Waste Code:			D001			
Waste Code Description:			IGNITABLE WASTE			
Hazardous Waste Code:			D038			
Waste Code Description:			PYRIDINE			
Hazardous Waste Code:			F002			
Waste Code Description:			THE FOLLOWING SPENT HALOGENATED SOLVENTS: TETRACHLOROETHYLENE, METHYLENE CHLORIDE, TRICHLOROETHYLENE, 1,1,1-TRICHLOROETHANE, CHLOROENZENE, 1,1,2-TRICHLORO-1,2,2-TRIFLUOROETHANE, ORTHO-DICHLOROBENZENE, TRICHLOROFLUOROMETHANE, AND 1,1,2, TRICHLOROETHANE; ALL SPENT SOLVENT MIXTURES/BLENDS CONTAINING, BEFORE USE, A TOTAL OF TEN PERCENT OR MORE (BY VOLUME) OF ONE OR MORE OF THE ABOVE HALOGENATED SOLVENTS OR THOSE SOLVENTS LISTED IN F001, F004, AND F005; AND STILL BOTTOMS FROM THE RECOVERY OF THESE SPENT SOLVENTS AND SPENT SOLVENT MIXTURES.			
Hazardous Waste Code:			F005			
Waste Code Description:			THE FOLLOWING SPENT NONHALOGENATED SOLVENTS: TOLUENE, METHYL ETHYL KETONE, CARBON DISULFIDE, ISOBUTANOL, PYRIDINE, BENZENE, 2-ETHOXYETHANOL, AND 2-NITROPROPANE; ALL SPENT SOLVENT MIXTURES/BLENDS CONTAINING, BEFORE USE, A TOTAL OF TEN PERCENT OR MORE (BY VOLUME) OF ONE OR MORE OF THE ABOVE NONHALOGENATED SOLVENTS OR THOSE SOLVENTS LISTED IN F001, F002, OR F004; AND STILL BOTTOMS FROM THE RECOVERY OF THESE SPENT SOLVENTS AND SPENT SOLVENT MIXTURES.			
<u>Hazardous Waste Handler Details</u>						
Sequence No:			2			
Receive Date:			20160630			
Handler Name:			C S BIO CO			
Source Type:			Notification			
Federal Waste Generator Code:			2			
Generator Code Description:			Small Quantity Generator			
<u>Waste Code Details</u>						
Hazardous Waste Code:			212			
Waste Code Description:			Oxygenated solvents (acetone, butanol, ethyl acetate, etc.)			
Hazardous Waste Code:			352			
Waste Code Description:			Other organic solids			
Hazardous Waste Code:			741			
Waste Code Description:			Liquids with halogenated organic compounds > 1000 mg/l			
Hazardous Waste Code:			D001			
Waste Code Description:			IGNITABLE WASTE			
Hazardous Waste Code:			D038			
Waste Code Description:			PYRIDINE			
Hazardous Waste Code:			F002			
Waste Code Description:			THE FOLLOWING SPENT HALOGENATED SOLVENTS: TETRACHLOROETHYLENE, METHYLENE CHLORIDE, TRICHLOROETHYLENE, 1,1,1-TRICHLOROETHANE, CHLOROENZENE, 1,1,2-TRICHLORO-1,2,2-TRIFLUOROETHANE, ORTHO-DICHLOROBENZENE, TRICHLOROFLUOROMETHANE, AND 1,1,2, TRICHLOROETHANE; ALL SPENT SOLVENT MIXTURES/BLENDS CONTAINING, BEFORE USE, A TOTAL OF TEN PERCENT OR MORE (BY VOLUME) OF ONE OR MORE OF THE ABOVE HALOGENATED SOLVENTS OR THOSE SOLVENTS LISTED IN F001, F004, AND F005; AND STILL BOTTOMS FROM THE RECOVERY OF THESE SPENT SOLVENTS AND SPENT SOLVENT MIXTURES.			
Hazardous Waste Code:			F003			
Waste Code Description:			THE FOLLOWING SPENT NONHALOGENATED SOLVENTS: XYLENE, ACETONE, ETHYL ACETATE, ETHYL BENZENE, ETHYL ETHER, METHYL ISOBUTYL KETONE, N-BUTYL ALCOHOL, CYCLOHEXANONE, AND METHANOL; ALL SPENT SOLVENT MIXTURES/BLENDS CONTAINING, BEFORE USE, ONLY THE ABOVE SPENT NONHALOGENATED SOLVENTS; AND ALL SPENT SOLVENT MIXTURES/BLENDS CONTAINING, BEFORE USE, ONE OR MORE OF THE ABOVE NONHALOGENATED SOLVENTS, AND A TOTAL OF TEN			

Map Key	Number of Records	Direction	Distance (mi/ft)	Elev/Diff (ft)	Site	DB
					PERCENT OR MORE (BY VOLUME) OF ONE OR MORE OF THOSE SOLVENTS LISTED IN F001, F002, F004, AND F005; AND STILL BOTTOMS FROM THE RECOVERY OF THESE SPENT SOLVENTS AND SPENT SOLVENT MIXTURES.	
					Hazardous Waste Code: F005 Waste Code Description: THE FOLLOWING SPENT NONHALOGENATED SOLVENTS: TOLUENE, METHYL ETHYL KETONE, CARBON DISULFIDE, ISOBUTANOL, PYRIDINE, BENZENE, 2-ETHOXYETHANOL, AND 2-NITROPROPANE; ALL SPENT SOLVENT MIXTURES/BLENDS CONTAINING, BEFORE USE, A TOTAL OF TEN PERCENT OR MORE (BY VOLUME) OF ONE OR MORE OF THE ABOVE NONHALOGENATED SOLVENTS OR THOSE SOLVENTS LISTED IN F001, F002, OR F004; AND STILL BOTTOMS FROM THE RECOVERY OF THESE SPENT SOLVENTS AND SPENT SOLVENT MIXTURES.	
<u>Hazardous Waste Handler Details</u>						
					Sequence No: 3 Receive Date: 20180321 Handler Name: C S BIO CO Source Type: Annual/Biennial Report update with Notification Federal Waste Generator Code: 1 Generator Code Description: Large Quantity Generator	
<u>Waste Code Details</u>						
					Hazardous Waste Code: 212 Waste Code Description: Oxygenated solvents (acetone, butanol, ethyl acetate, etc.)	
					Hazardous Waste Code: 221 Waste Code Description: Waste oil and mixed oil	
					Hazardous Waste Code: 352 Waste Code Description: Other organic solids	
					Hazardous Waste Code: 741 Waste Code Description: Liquids with halogenated organic compounds > 1000 mg/l	
					Hazardous Waste Code: D001 Waste Code Description: IGNITABLE WASTE	
					Hazardous Waste Code: F002 Waste Code Description: THE FOLLOWING SPENT HALOGENATED SOLVENTS: TETRACHLOROETHYLENE, METHYLENE CHLORIDE, TRICHLOROETHYLENE, 1,1,1-TRICHLOROETHANE, CHLOROBENZENE, 1,1,2-TRICHLORO-1,2,2-TRIFLUOROETHANE, ORTHO-DICHLOROBENZENE, TRICHLOROFLUOROMETHANE, AND 1,1,2, TRICHLOROETHANE; ALL SPENT SOLVENT MIXTURES/BLENDS CONTAINING, BEFORE USE, A TOTAL OF TEN PERCENT OR MORE (BY VOLUME) OF ONE OR MORE OF THE ABOVE HALOGENATED SOLVENTS OR THOSE SOLVENTS LISTED IN F001, F004, AND F005; AND STILL BOTTOMS FROM THE RECOVERY OF THESE SPENT SOLVENTS AND SPENT SOLVENT MIXTURES.	
					Hazardous Waste Code: F003 Waste Code Description: THE FOLLOWING SPENT NONHALOGENATED SOLVENTS: XYLENE, ACETONE, ETHYL ACETATE, ETHYL BENZENE, ETHYL ETHER, METHYL ISOBUTYL KETONE, N-BUTYL ALCOHOL, CYCLOHEXANONE, AND METHANOL; ALL SPENT SOLVENT MIXTURES/BLENDS CONTAINING, BEFORE USE, ONLY THE ABOVE SPENT NONHALOGENATED SOLVENTS; AND ALL SPENT SOLVENT MIXTURES/BLENDS CONTAINING, BEFORE USE, ONE OR MORE OF THE ABOVE NONHALOGENATED SOLVENTS, AND A TOTAL OF TEN PERCENT OR MORE (BY VOLUME) OF ONE OR MORE OF THOSE SOLVENTS LISTED IN F001, F002, F004, AND F005; AND STILL BOTTOMS FROM THE RECOVERY OF THESE SPENT SOLVENTS AND SPENT SOLVENT MIXTURES.	
					Hazardous Waste Code: F005 Waste Code Description: THE FOLLOWING SPENT NONHALOGENATED SOLVENTS: TOLUENE, METHYL ETHYL KETONE, CARBON DISULFIDE, ISOBUTANOL, PYRIDINE, BENZENE, 2-ETHOXYETHANOL, AND 2-NITROPROPANE; ALL SPENT SOLVENT MIXTURES/BLENDS CONTAINING, BEFORE USE, A TOTAL OF TEN PERCENT OR MORE (BY VOLUME) OF ONE OR MORE OF THE ABOVE NONHALOGENATED SOLVENTS OR THOSE SOLVENTS LISTED IN F001, F002, OR F004; AND STILL BOTTOMS FROM THE RECOVERY OF THESE SPENT SOLVENTS AND SPENT SOLVENT MIXTURES.	
<u>Hazardous Waste Handler Details</u>						

Map Key	Number of Records	Direction	Distance (mi/ft)	Elev/Diff (ft)	Site	DB
---------	-------------------	-----------	------------------	----------------	------	----

Sequence No: 1
Receive Date: 20190204
Handler Name: C S BIO CO
Source Type: Deactivation
Federal Waste Generator Code: N
Generator Code Description: Not a Generator, Verified

Owner/Operator Details

Owner/Operator Ind: Current Owner Type: Private Name: DNA2.0 Date Became Current: 20060601 Date Ended Current: Phone: 650-853-8347 Source Type: Annual/Biennial Report update with Notification	Street No: 1140 Street 1: O'BRIEN DR. STE A Street 2: City: MENLO PARK State: CA Country: Zip Code: 94025
Owner/Operator Ind: Current Owner Type: Private Name: O'BRIEN DRIVE PORTFOLIO Date Became Current: 20120101 Date Ended Current: Phone: 650-330-3600 Source Type: Deactivation	Street No: 1530 O'BRIEN Street 1: C/O TARLTON PROPERTIES Street 2: SUITE C City: MENLO PARK State: CA Country: US Zip Code: 94025
Owner/Operator Ind: Current Operator Type: Private Name: C S BIO CO Date Became Current: 20160628 Date Ended Current: Phone: Source Type: Notification	Street No: Street 1: Street 2: City: State: Country: Zip Code:
Owner/Operator Ind: Current Operator Type: Private Name: DNA2.0 Date Became Current: 20060601 Date Ended Current: Phone: 650-853-8347 Source Type: Annual/Biennial Report update with Notification	Street No: 1140 Street 1: O'BRIEN DR. STE A Street 2: City: MENLO PARK State: CA Country: US Zip Code: 94025
Owner/Operator Ind: Current Operator Type: Private Name: DNA 2.0 Date Became Current: 20110225 Date Ended Current: Phone: Source Type: Notification	Street No: Street 1: Street 2: City: State: Country: US Zip Code:
Owner/Operator Ind: Current Operator Type: Private Name: C S BIO CO Date Became Current: 20160628 Date Ended Current: Phone: 650-322-1111 Source Type: Deactivation	Street No: 20 Street 1: KELLY CT. Street 2: City: MENLO PARK State: CA Country: US Zip Code: 94025
Owner/Operator Ind: Current Operator Type: Private Name: DNA2.0 Date Became Current: 20060601 Date Ended Current: Phone: Source Type: Notification	Street No: Street 1: Street 2: City: State: Country: Zip Code:
Owner/Operator Ind: Current Owner Type: Private	Street No: Street 1: 1530 OBRIEN DRIVE STE C

Map Key	Number of Records	Direction	Distance (mi/ft)	Elev/Diff (ft)	Site	DB
Name:	O'BRIEN DRIVE PORTFOLIO			Street 2:	C/O TARLTON PROPERTIES	
Date Became Current:	20120101			City:	MENLO PARK	
Date Ended Current:				State:	CA	
Phone:	650-330-3600			Country:	US	
Source Type:	Notification			Zip Code:	94025	
Owner/Operator Ind:	Current Owner			Street No:	1530 O'BRIEN	
Type:	Private			Street 1:	C/O TARLTON PROPERTIES	
Name:	O'BRIEN DRIVE PORTFOLIO			Street 2:	SUITE C	
Date Became Current:	20120101			City:	MENLO PARK	
Date Ended Current:				State:	CA	
Phone:	650-330-3600			Country:	US	
Source Type:	Annual/Biennial Report update with Notification			Zip Code:	94025	
Owner/Operator Ind:	Current Operator			Street No:	20	
Type:	Private			Street 1:	KELLY CT.	
Name:	C S BIO CO			Street 2:		
Date Became Current:	20160628			City:	MENLO PARK	
Date Ended Current:				State:	CA	
Phone:	650-322-1111			Country:	US	
Source Type:	Annual/Biennial Report update with Notification			Zip Code:	94025	
Owner/Operator Ind:	Current Owner			Street No:		
Type:	Private			Street 1:	1140 OBRIEN DR	
Name:	DNA 2.0			Street 2:	STE A	
Date Became Current:	20110225			City:	MENLO PARK	
Date Ended Current:				State:	CA	
Phone:	650-853-8347			Country:	US	
Source Type:	Notification			Zip Code:	94025	
Owner/Operator Ind:	Current Owner			Street No:	1140A	
Type:	Private			Street 1:	O'BRIEN DR	
Name:	DNA2.0			Street 2:		
Date Became Current:	20060601			City:	MENLO PARK	
Date Ended Current:				State:	CA	
Phone:	650-853-8347			Country:	US	
Source Type:	Notification			Zip Code:	94025	
Owner/Operator Ind:	Current Operator			Street No:		
Type:	Private			Street 1:		
Name:	DNA2.0			Street 2:		
Date Became Current:	20060601			City:		
Date Ended Current:				State:		
Phone:				Country:		
Source Type:	Annual/Biennial Report update with Notification			Zip Code:		
Owner/Operator Ind:	Current Owner			Street No:	1140	
Type:	Private			Street 1:	O'BRIEN DR STE A	
Name:	DNA2.0			Street 2:		
Date Became Current:	20060601			City:	MENLO PARK	
Date Ended Current:				State:	CA	
Phone:	650-853-8347			Country:		
Source Type:	Annual/Biennial Report update with Notification			Zip Code:	94025	

Historical Handler Details

Receive Dt: 20180321
Generator Code Description: Large Quantity Generator
Handler Name: C S BIO CO

Receive Dt: 20160630
Generator Code Description: Small Quantity Generator
Handler Name: C S BIO CO

Receive Dt: 20140301
Generator Code Description: Large Quantity Generator
Handler Name: DNA 2.0

Map Key	Number of Records	Direction	Distance (mi/ft)	Elev/Diff (ft)	Site	DB
Receive Dt:		20120302				
Generator Code Description:		Large Quantity Generator				
Handler Name:		DNA2.0				
Receive Dt:		20110328				
Generator Code Description:		Large Quantity Generator				
Handler Name:		DNA 2.0				

[75](#) 3 of 5 **ESE** **0.16 / 864.16** **10.91 / -1** **IMMUTICS INC
1140 OBRIEN DR STE A
MENLO PARK CA 94025** **RCRA TSD**

EPA Handler ID: CAL000445199
Gen Status Universe: No Report
Contact Name: DONGXU SUN
Contact Address: 1140 OBRIEN DR STE A , , MENLO PARK , CA, 94025 ,
Contact Phone No and Ext: 650-785-0225
Contact Email: DSUN@IMMUTICS.COM
Contact Country:
Land Type:
County Name: SAN MATEO
EPA Region: 09
Receive Date: 20190412
Location Latitude: 37.474047
Location Longitude: -122.147721

Violation/Evaluation Summary

Note: NO RECORDS: As of Jan 2021, there are no Compliance Monitoring and Enforcement (violation) records associated with this facility (EPA ID).

Handler Summary

Importer Activity: No
Mixed Waste Generator: No
Transporter Activity: No
Transfer Facility: No
Onsite Burner Exemption: No
Smelting, Melting and Refining: No
Underground Injection Control: No
Commercial TSD: No
Used Oil Transporter: No
Used Oil Transfer Facility: No
Used Oil Processor: No
Used Oil Refiner: No
Used Oil Burner: No
Used Oil Market Burner: No
Used Oil Spec Marketer: No

Hazardous Waste Handler Details

Sequence No: 1
Receive Date: 20190412
Handler Name: IMMUTICS INC
Federal Waste Generator Code: N
Generator Code Description: Not a Generator, Verified
Source Type: Implementer

Owner/Operator Details

Owner/Operator Ind: Current Owner **Street No:**
Type: Other **Street 1:** 1140 OBRIEN DR STE A
Name: IMMUTICS INC **Street 2:**

Map Key	Number of Records	Direction	Distance (mi/ft)	Elev/Diff (ft)	Site	DB
Date Became Current:					City: MENLO PARK	
Date Ended Current:					State: CA	
Phone:	650-847-1117				Country:	
Source Type:	Implementer				Zip Code: 94025	
Owner/Operator Ind:		Current Operator			Street No:	
Type:	Other				Street 1: 1140 OBRIEN DR STE A	
Name:	DONGXU SUN				Street 2:	
Date Became Current:					City: MENLO PARK	
Date Ended Current:					State: CA	
Phone:	650-785-0225				Country:	
Source Type:	Implementer				Zip Code: 94025	

75 4 of 5 **ESE** **0.16 / 864.16** **10.91 / -1** **IMMUTICS INC**
1140 OBRIEN DR STE A
MENLO PARK CA 94025 **RCRA**
NON GEN

EPA Handler ID: CAL000445199
Gen Status Universe: No Report
Contact Name: DONGXU SUN
Contact Address: 1140 OBRIEN DR STE A , , MENLO PARK , CA, 94025 ,
Contact Phone No and Ext: 650-785-0225
Contact Email: DSUN@IMMUTICS.COM
Contact Country:
County Name: SAN MATEO
EPA Region: 09
Land Type:
Receive Date: 20190412
Location Latitude: 37.474047
Location Longitude: -122.147721

Violation/Evaluation Summary

Note: NO RECORDS: As of Jan 2021, there are no Compliance Monitoring and Enforcement (violation) records associated with this facility (EPA ID).

Handler Summary

Importer Activity: No
Mixed Waste Generator: No
Transporter Activity: No
Transfer Facility: No
Onsite Burner Exemption: No
Furnace Exemption: No
Underground Injection Activity: No
Commercial TSD: No
Used Oil Transporter: No
Used Oil Transfer Facility: No
Used Oil Processor: No
Used Oil Refiner: No
Used Oil Burner: No
Used Oil Market Burner: No
Used Oil Spec Marketer: No

Hazardous Waste Handler Details

Sequence No: 1
Receive Date: 20190412
Handler Name: IMMUTICS INC
Source Type: Implementer
Federal Waste Generator Code: N
Generator Code Description: Not a Generator, Verified

Map Key	Number of Records	Direction	Distance (mi/ft)	Elev/Diff (ft)	Site	DB
---------	-------------------	-----------	------------------	----------------	------	----

Owner/Operator Details

Owner/Operator Ind:	Current Operator	Street No:	
Type:	Other	Street 1:	1140 OBRIEN DR STE A
Name:	DONGXU SUN	Street 2:	
Date Became Current:		City:	MENLO PARK
Date Ended Current:		State:	CA
Phone:	650-785-0225	Country:	
Source Type:	Implementer	Zip Code:	94025

Owner/Operator Ind:	Current Owner	Street No:	
Type:	Other	Street 1:	1140 OBRIEN DR STE A
Name:	IMMUTICS INC	Street 2:	
Date Became Current:		City:	MENLO PARK
Date Ended Current:		State:	CA
Phone:	650-847-1117	Country:	
Source Type:	Implementer	Zip Code:	94025

<u>75</u>	5 of 5	ESE	0.16 / 864.16	10.91 / -1	MIKE CABAK 1140 O'BRIEN DR MENLO PARK CA	UST SWEEPS
---------------------------	--------	------------	--------------------------	-----------------------	---	-------------------

C C:	A41-000-440006	D Filename:	SITE14A
BOE:		Page No:	128
Comp:	440006	County:	SAN MATEO
Status:	ACTIVE	State :	CA
No of Tanks:	1	Zip:	94025
Jurisdic:	SAN MATEO COUNTY	Latitude:	37.47452
Agency:	ENVIRONMENTAL HEALTH	Longitude:	-122.148593
Phone:		Georesult:	S5HPNTSCZA

Tank Details

Tank ID:	000001	S Contain:	
O Tank ID:	UNK	Stg:	P
SWRCB No:	41-000-440006-000001	Storage :	
Removed:		Storag Type:	PRODUCT
Installed:		P Contain:	
A Date:	10-05-93	Content:	DIESEL
Capac:	1000	ONA:	
Tank Use:	M.V. FUEL	D File Name:	TANK14A

<u>76</u>	1 of 1	SW	0.17 / 882.63	15.53 / 3	GUALDULAHARA TAQUERIA 1211 WILLOW MENLO PARK CA 94025	SANMATEO CUPA
---------------------------	--------	-----------	--------------------------	----------------------	--	--------------------------

Facility ID: FA0009160

Detail(s)

Program Category: STORMWATER
Billing Status: Inactive, non-billable
Program Element: STORMWATER ANNUAL FEE - INSP FREQ EVERY 2 YRS

<u>77</u>	1 of 2	NE	0.17 / 891.08	8.63 / -4	ALZA CORPORATION 1050 HAMILTON MENLO PARK CA 94025	SANMATEO MED
---------------------------	--------	-----------	--------------------------	----------------------	---	-------------------------

Facility ID: FA0027091
Record ID: PR0042623

Details

Map Key	Number of Records	Direction	Distance (mi/ft)	Elev/Diff (ft)	Site	DB
Status:		INACTIVE				
Program Element:		SQG OFF-SITE TREATMENT (1-199 LB/MO)				
Curr Insp:		1050				
Strt No:		HAMILTON				
Strt Addr:		HAMILTON				
77	2 of 2	NE	0.17 / 891.08	8.63 / -4	3 V BIOSCIENCES INC 1050 HAMILTON MENLO PARK CA 94025	SANMATEO MED
Facility ID:		FA0045761				
Record ID:		PR0062629				
Details						
Status:		INACTIVE				
Program Element:		LQG OFF-SITE TREATMENT >200 LB/MO				
Curr Insp:		7/8/2016				
Strt No:		1050				
Strt Addr:		HAMILTON				
78	1 of 1	N	0.17 / 891.92	8.01 / -4	MENLO PARK FIRE DIST TASK FORCE 3 1376 WILLOW MENLO PARK CA 94025	SANMATEO CUPA
Facility ID:		FA0050833				
Detail(s)						
Program Category:		BUSINESS PLAN PROGRAM				
Billing Status:		Inactive, non-billable				
Program Element:		STORES HAZ MAT <219GAL,1,999LB, 879CF				
Program Category:		STORMWATER				
Billing Status:		Inactive, non-billable				
Program Element:		STORMWATER ANNUAL FEE - INSP FREQ EVERY 2 YRS				
79	1 of 1	ESE	0.17 / 901.25	10.38 / -2	SPINAL MODULATION INC 1135 OBRIEN MENLO PARK CA 94025	SANMATEO MED
Facility ID:		FA0044868				
Record ID:		PR0057063				
Details						
Status:		INACTIVE				
Program Element:		SQG OFF-SITE TREATMENT (1-199 LB/MO)				
Curr Insp:		5/23/2019				
Strt No:		1135				
Strt Addr:		OBRIEN				
80	1 of 1	SW	0.17 / 913.04	15.85 / 3	QUALITY MARKET 1209 WILLOW MENLO PARK CA 94025	SANMATEO CUPA
Facility ID:		FA0000552				
Detail(s)						

Map Key	Number of Records	Direction	Distance (mi/ft)	Elev/Diff (ft)	Site	DB
Program Category:		STORMWATER				
Billing Status:		Inactive, non-billable				
Program Element:		STORMWATER ANNUAL FEE - INSP FREQ EVERY 2 YRS				
81	1 of 1	NE	0.17 / 913.48	8.82 / -4	SATELLITE HEALTHCARE 1040 HAMILTON MENLO PARK CA 94025	SANMATEO MED
Facility ID:		FA0049552				
Record ID:		PR0067772				
Details						
Status:		ACTIVE				
Program Element:		LQG OFF-SITE TREATMENT >200 LB/MO				
Curr Insp:		7/19/2019				
Strt No:		1040				
Strt Addr:		Hamilton				
82	1 of 1	ESE	0.18 / 935.53	10.48 / -2	UNIVERSAL PLASTIC SERVICES 1160 OBRIEN MENLO PARK CA 94025	SANMATEO CUPA
Facility ID:		FA0022783				
Detail(s)						
Program Category:		BUSINESS PLAN PROGRAM				
Billing Status:		Inactive, non-billable				
Program Element:		STORES MV FUELS OR WASTE ONLY				
Program Category:		HAZARDOUS WASTE PROGRAM				
Billing Status:		Inactive, non-billable				
Program Element:		GENERATES & RECYCLES WASTE OIL/SOLVENT				
83	1 of 1	E	0.18 / 949.52	9.92 / -2	DURA FOAM 1185 OBRIEN MENLO PARK CA 94025	SANMATEO CUPA
Facility ID:		FA0024333				
Detail(s)						
Program Category:		HAZARDOUS WASTE PROGRAM				
Billing Status:		Inactive, non-billable				
Program Element:		GENERATES <27 GAL/YEAR				
Program Category:		STORMWATER				
Billing Status:		Inactive, non-billable				
Program Element:		STORMWATER ANNUAL FEE - INSP FREQ EVERY 2 YRS				
Program Category:		BUSINESS PLAN PROGRAM				
Billing Status:		Active, billable				
Program Element:		STORES HAZ MAT <6999 GAL, 55999 LB, 2799CF				
84	1 of 1	E	0.18 / 954.74	9.99 / -2	WESTERN ALLIED MECHANICAL 1180 OBRIEN MENLO PARK CA 94025	SANMATEO CUPA
Facility ID:		FA0022959				

Map Key	Number of Records	Direction	Distance (mi/ft)	Elev/Diff (ft)	Site	DB
---------	-------------------	-----------	------------------	----------------	------	----

Detail(s)

Program Category: HAZARDOUS WASTE PROGRAM
Billing Status: Inactive, non-billable
Program Element: GENERATES & RECYCLES WASTE OIL/SOLVENT

Program Category: BUSINESS PLAN PROGRAM
Billing Status: Active, billable
Program Element: STORES HAZ MAT <1,199GAL,9,999LB,4,799CF

Program Category: STORMWATER
Billing Status: Inactive, non-billable
Program Element: STORMWATER ANNUAL FEE - INSP FREQ EVERY 2 YRS

Program Category: HAZARDOUS WASTE PROGRAM
Billing Status: Active, billable
Program Element: GENERATES & RECYCLES WASTE OIL/SOLVENT

85	1 of 1	E	0.18 / 961.16	9.89 / -3	EPINOMICS 1165A OBRIEN MENLO PARK CA 94025	SANMATEO MED
--------------------	--------	---	------------------	--------------	--	-----------------

Facility ID: FA0060450
Record ID: PR0082941

Details

Status: INACTIVE
Program Element: SQG OFF-SITE TREATMENT (1-199 LB/MO)
Curr Insp: 6/23/2018
Strt No: 1165A
Strt Addr: OBRIEN

86	1 of 4	N	0.18 / 964.19	8.01 / -4	PACIFIC BIOSCIENCES OF CA INC 1380 WILLOW MENLO PARK CA 94025	SANMATEO CUPA
--------------------	--------	---	------------------	--------------	---	------------------

Facility ID: FA0057593

Detail(s)

Program Category: HAZARDOUS WASTE PROGRAM
Billing Status: Inactive, non-billable
Program Element: GENERATES <27 GAL/YEAR

Program Category: BUSINESS PLAN PROGRAM
Billing Status: Inactive, non-billable
Program Element: STORES HAZ MAT <3,499GAL,27,999LB,13,999CF

Program Category: STORMWATER
Billing Status: Inactive, non-billable
Program Element: STORMWATER ANNUAL INSPECTION FEE

Program Category: HAZARDOUS WASTE PROGRAM
Billing Status: Inactive, non-billable
Program Element: GEN <1 TONS HAZ WASTE/YR

86	2 of 4	N	0.18 / 964.19	8.01 / -4	VIDA MED 1380 WILLOW MENLO PARK CA 94025	SANMATEO CUPA
--------------------	--------	---	------------------	--------------	--	------------------

Facility ID: FA0023077

Map Key	Number of Records	Direction	Distance (mi/ft)	Elev/Diff (ft)	Site	DB
---------	-------------------	-----------	------------------	----------------	------	----

Detail(s)

Program Category: BUSINESS PLAN PROGRAM
Billing Status: Inactive, non-billable
Program Element: STORES HAZ MAT <219GAL,1,999LB, 879CF

Program Category: HAZARDOUS WASTE PROGRAM
Billing Status: Inactive, non-billable
Program Element: GENERATES & RECYCLES WASTE OIL/SOLVENT

86	3 of 4	N	0.18 / 964.19	8.01 / -4	PACIFIC BIOSCIENCES OF CA INC 1380 WILLOW RD MENLO PARK CA 94025	DELISTED HAZ
--------------------	--------	---	------------------	--------------	--	-----------------

Siteid: 416592
Latitude: 37.478554
Longitude: -122.150749
Original Source: CHAZ
Record Date: 20-OCT-2017

86	4 of 4	N	0.18 / 964.19	8.01 / -4	PACIFIC BIOSCIENCES 1380 WILLOW ROAD MENLO PARK CA 94025	EMISSIONS
--------------------	--------	---	------------------	--------------	--	-----------

2010 Toxic Data

Facility ID:	20079	COID:	SM
Facility SIC Code:	3829	DISN:	BAY AREA AQMD
CO:	41	CHAPIS:	
Air Basin:	SF	CERR Code:	
District:	BA		
TS:			
Health Risk Asmt:			
Non-Cancer Chronic Haz Ind:			
Non-Cancer Acute Haz Ind:			

2011 Criteria Data

Facility ID:	20079	CERR Code:	
Facility SIC Code:	3829	TOGT:	.01
CO:	41	ROGT:	.008367
Air Basin:	SF	COT:	.02
District:	BA	NOXT:	.152
COID:	SM	SOXT:	0
DISN:	BAY AREA AQMD	PMT:	.
			00409836065573770491803278688524590163
			9344
CHAPIS:		PM10T:	.004

2011 Toxic Data

Facility ID:	20079	COID:	SM
Facility SIC Code:	3829	DISN:	BAY AREA AQMD
CO:	41	CHAPIS:	
Air Basin:	SF	CERR Code:	
District:	BA		
TS:			
Health Risk Asmt:			
Non-Cancer Chronic Haz Ind:			
Non-Cancer Acute Haz Ind:			

Map Key	Number of Records	Direction	Distance (mi/ft)	Elev/Diff (ft)	Site	DB
---------	-------------------	-----------	------------------	----------------	------	----

2012 Criteria Data

Facility ID:	20079				CERR Code:	
Facility SIC Code:	3829				TOGT:	.01
CO:	41				ROGT:	.008367
Air Basin:	SF				COT:	.02
District:	BA				NOXT:	.152
COID:	SM				SOXT:	0
DISN:	BAY AREA AQMD				PMT:	.
						00409836065573770491803278688524590163
						9344
CHAPIS:					PM10T:	.004

2012 Toxic Data

Facility ID:	20079				COID:	SM
Facility SIC Code:	3829				DISN:	BAY AREA AQMD
CO:	41				CHAPIS:	
Air Basin:	SF				CERR Code:	
District:	BA					
TS:						
Health Risk Asmt:						
Non-Cancer Chronic Haz Ind:						
Non-Cancer Acute Haz Ind:						

2013 Criteria Data

Facility ID:	20079				CERR Code:	
Facility SIC Code:	3829				TOGT:	.014
CO:	41				ROGT:	.0117138
Air Basin:	SF				COT:	.034
District:	BA				NOXT:	.254
COID:	SM				SOXT:	0
DISN:	BAY AREA AQMD				PMT:	.007
CHAPIS:					PM10T:	.005

2013 Toxic Data

Facility ID:	20079				COID:	SM
Facility SIC Code:	3829				DISN:	BAY AREA AQMD
CO:	41				CHAPIS:	
Air Basin:	SF				CERR Code:	
District:	BA					
TS:						
Health Risk Asmt:						
Non-Cancer Chronic Haz Ind:						
Non-Cancer Acute Haz Ind:						

2014 Criteria Data

Facility ID:	20079				CERR Code:	
Facility SIC Code:	3829				TOGT:	.015222586
CO:	41				ROGT:	
Air Basin:	SF				COT:	.034255923
District:	BA				NOXT:	.253848932
COID:	SM				SOXT:	.000220436
DISN:	BAY AREA AQMD				PMT:	.006989634
CHAPIS:					PM10T:	.006710048

2014 Toxic Data

Facility ID:	20079				COID:	SM
Facility SIC Code:	3829				DISN:	BAY AREA AQMD

Map Key	Number of Records	Direction	Distance (mi/ft)	Elev/Diff (ft)	Site	DB
---------	-------------------	-----------	------------------	----------------	------	----

CO:	41				CHAPIS:	
Air Basin:	SF				CERR Code:	
District:	BA					
TS:						
Health Risk Asmt:						
Non-Cancer Chronic Haz Ind:						
Non-Cancer Acute Haz Ind:						

2015 Criteria Data

Facility ID:	20079				CERR Code:	
Facility SIC Code:	3829				TOGT:	.015222586
CO:	41				ROGT:	.01431847
Air Basin:	SF				COT:	.034255923
District:	BA				NOXT:	.25384894
COID:	SM				SOXT:	.000220436
DISN:	BAY AREA AQMD				PMT:	.006989634
CHAPIS:					PM10T:	.006710048

2015 Toxic Data

Facility ID:	20079				COID:	SM
Facility SIC Code:	3829				DISN:	BAY AREA AQMD
CO:	41				CHAPIS:	
Air Basin:	SF				CERR Code:	
District:	BA					
TS:						
Health Risk Asmt:						
Non-Cancer Chronic Haz Ind:						
Non-Cancer Acute Haz Ind:						

2016 Criteria Data

Facility ID:	20079				CERR CODE:	
Facility SIC Code:	3829				TOGT:	.01483556
CO:	41				ROGT:	.01303303946
Air Basin:	SF				COT:	.032446855
District:	BA				NOXT:	.236185403
COID:	SM				SOXT:	.000282423
DISN:	BAY AREA AQMD				PMT:	.005637979
CHAPIS:					PM10T:	.00541246

2016 Toxic Data

Facility ID:	20079				TS:	
Facility SIC Code:	3829				HRA:	
CERR CODE:					CH Index:	
COID:	SM				AH Index:	
CO:	41				Air Basin:	SF
DISN:	BAY AREA AQMD				District:	BA
CHAPIS:						

2017 Criteria Data

Facility ID:	20079				CERR Code:	
Facility SIC Code:	3829				TOGT:	.009437442
CO:	41				ROGT:	.008290792797
Air Basin:	SF				COT:	.019375569
District:	BA				NOXT:	.163202959
COID:	SM				SOXT:	.000208909
DISN:	BAY AREA AQMD				PMT:	.003204101
CHAPIS:					PM10T:	.003075937

Map Key	Number of Records	Direction	Distance (mi/ft)	Elev/Diff (ft)	Site	DB
---------	-------------------	-----------	------------------	----------------	------	----

2017 Toxic Data

Facility ID:	20079	COID:	SM
Facility SIC Code:	3829	DISN:	BAY AREA AQMD
CO:	41	CHAPIS:	
Air Basin:	SF	CERR Code:	
District:	BA		
TS:			
Health Risk Asmt:	2.53		
Non-Cancer Chronic Haz Ind:	0		
Non-Cancer Acute Haz Ind:			

87	1 of 1	E	0.18 / 965.96	9.99 / -2	WESTERN ALLIED MECHANICAL, INC 1180 O'BRIEN DR MENLO PARK CA 94025-0000	RCRA NON GEN
--------------------	--------	---	------------------	--------------	--	-----------------

EPA Handler ID:	CAL000284688
Gen Status Universe:	No Report
Contact Name:	LEEROY YOUNG
Contact Address:	1180 OBRIEN DR , , MENLO PARK , CA, 94025 ,
Contact Phone No and Ext:	650-326-0750
Contact Email:	LYOUNG@WESTERNALLIED.COM
Contact Country:	
County Name:	SAN MATEO
EPA Region:	09
Land Type:	
Receive Date:	20040719
Location Latitude:	37.474623
Location Longitude:	-122.146961

Violation/Evaluation Summary

Note: NO RECORDS: As of Jan 2021, there are no Compliance Monitoring and Enforcement (violation) records associated with this facility (EPA ID).

Handler Summary

Importer Activity:	No
Mixed Waste Generator:	No
Transporter Activity:	No
Transfer Facility:	No
Onsite Burner Exemption:	No
Furnace Exemption:	No
Underground Injection Activity:	No
Commercial TSD:	No
Used Oil Transporter:	No
Used Oil Transfer Facility:	No
Used Oil Processor:	No
Used Oil Refiner:	No
Used Oil Burner:	No
Used Oil Market Burner:	No
Used Oil Spec Marketer:	No

Hazardous Waste Handler Details

Sequence No:	1
Receive Date:	20040719
Handler Name:	WESTERN ALLIED MECHANICAL,INC
Source Type:	Implementer
Federal Waste Generator Code:	N
Generator Code Description:	Not a Generator, Verified

Map Key	Number of Records	Direction	Distance (mi/ft)	Elev/Diff (ft)	Site	DB
---------	-------------------	-----------	------------------	----------------	------	----

Owner/Operator Details

Owner/Operator Ind:	Current Operator	Street No:	
Type:	Other	Street 1:	1180 OBRIEN DR
Name:	LEEROY YOUNG	Street 2:	
Date Became Current:		City:	MENLO PARK
Date Ended Current:		State:	CA
Phone:	650-326-0750	Country:	
Source Type:	Implementer	Zip Code:	94025

Owner/Operator Ind:	Current Owner	Street No:	
Type:	Other	Street 1:	1180 OBRIEN DR
Name:	WESTERN ALLIED MECHANICAL, INC	Street 2:	
Date Became Current:		City:	MENLO PARK
Date Ended Current:		State:	CA
Phone:	650-326-0750	Country:	
Source Type:	Implementer	Zip Code:	94025-1411

88	1 of 3	NE	0.18 / 971.74	8.27 / -4	CALYDON 1014 HAMILTON MENLO PARK CA 94025	SANMATEO MED
--------------------	--------	----	---------------	-----------	---	-----------------

Facility ID: FA0022632
Record ID: PR0027474

Details

Status: INACTIVE
Program Element: SQG ON-SITE TREATMENT (1-199 LB/MO)
Curr Insp:
Strt No: 1014
Strt Addr: HAMILTON

88	2 of 3	NE	0.18 / 971.74	8.27 / -4	ANOSYS, INC 1014 HAMILTON MENLO PARK CA 94025	SANMATEO MED
--------------------	--------	----	---------------	-----------	---	-----------------

Facility ID: FA0025311
Record ID: PR0033774

Details

Status: INACTIVE
Program Element: LQG OFF-SITE TREATMENT >200 LB/MO
Curr Insp:
Strt No: 1014
Strt Addr: HAMILTON

88	3 of 3	NE	0.18 / 971.74	8.27 / -4	ANOSYS, INC. 1014 HAMILTON MENLO PARK CA 94025	SANMATEO MED
--------------------	--------	----	---------------	-----------	--	-----------------

Facility ID: FA0027394
Record ID: PR0043417

Details

Status: INACTIVE
Program Element: LQG OFF-SITE TREATMENT >200 LB/MO
Curr Insp: 12/18/2004
Strt No: 1014
Strt Addr: HAMILTON

Map Key	Number of Records	Direction	Distance (mi/ft)	Elev/Diff (ft)	Site	DB
89	1 of 1	E	0.18 / 972.78	10.12 / -2	POLYTEC PRODUCTS CORP 1190 OBRIEN MENLO PARK CA 94025	SANMATEO CUPA

Facility ID: FA0023929

Detail(s)

Program Category: HAZARDOUS WASTE PROGRAM
Billing Status: Active, billable
Program Element: GENERATES & RECYCLES WASTE OIL/SOLVENT

Program Category: STORMWATER
Billing Status: Inactive, non-billable
Program Element: STORMWATER ANNUAL FEE - INSP FREQ EVERY 2 YRS

Program Category: BUSINESS PLAN PROGRAM
Billing Status: Active, billable
Program Element: STORES HAZ MAT <1,199GAL,9,999LB,4,799CF

90	1 of 4	E	0.19 / 1,002.20	10.15 / -2	RAYMOND HANDLING SYSTEM 1215 O'BRIEN DR MENLO PARK CA	SANMATEO LOP
--------------------	--------	---	-----------------	------------	---	--------------

Case No: 440015
APN: 055433190
Case Type: O- Other Groundwater affected (uses other than drinking water)
Global ID: T0608100417

LUST Status

Status: 9- Case Closed

90	2 of 4	E	0.19 / 1,002.20	10.15 / -2	RAYMOND HANDLING SYSTEMS 1215 O'BRIEN DR MENLO PARK CA	DELISTED COUNTY
--------------------	--------	---	-----------------	------------	--	-----------------

Original Source Facility ID: 449004-T0608144763
Original Source Name: San Mateo County - LOP List
Record Date: 21-JUN-2018

90	3 of 4	E	0.19 / 1,002.20	10.15 / -2	INTEGRATED HANDLING SYSTEMS 1215 OBRIEN MENLO PARK CA 94025	SANMATEO CUPA
--------------------	--------	---	-----------------	------------	---	---------------

Facility ID: FA0017563

Detail(s)

Program Category: UNDERGROUND TANK PROGRAM
Billing Status: Inactive, non-billable
Program Element: UNDERGROUND TANK - GENERAL

90	4 of 4	E	0.19 / 1,002.20	10.15 / -2	RAYMOND HANDLING SYSTEMS 1215 O'BRIEN DR MENLO PARK CA	SANMATEO LOP
--------------------	--------	---	-----------------	------------	--	--------------

Case No: 449004
APN: 055433190

Map Key	Number of Records	Direction	Distance (mi/ft)	Elev/Diff (ft)	Site	DB
---------	-------------------	-----------	------------------	----------------	------	----

Case Type: O- Other Groundwater affected (uses other than drinking water)
 Global ID: T0608144763

LUST Status

Status: 9- Case Closed

91	1 of 3	NE	0.19 / 1,005.45	8.03 / -4	CONOR MEDSYSTEMS 1003 HAMILTON MENLO PARK CA 94025	SANMATEO MED
--------------------	--------	----	--------------------	--------------	--	-----------------

Facility ID: FA0033655
 Record ID: PR0052444

Details

Status: INACTIVE
 Program Element: SQG OFF-SITE TREATMENT (1-199 LB/MO)
 Curr Insp:
 Strt No: 1003
 Strt Addr: HAMILTON

91	2 of 3	NE	0.19 / 1,005.45	8.03 / -4	CONOR MED SYSTEMS, INC. 1003 HAMILTON MENLO PARK CA 94025	SANMATEO MED
--------------------	--------	----	--------------------	--------------	---	-----------------

Facility ID: FA0028223
 Record ID: PR0046667

Details

Status: INACTIVE
 Program Element: SQG OFF-SITE TREATMENT (1-199 LB/MO)
 Curr Insp:
 Strt No: 1003
 Strt Addr: HAMILTON

91	3 of 3	NE	0.19 / 1,005.45	8.03 / -4	DELTAGEN INC 1003 HAMILTON MENLO PARK CA 94025	SANMATEO MED
--------------------	--------	----	--------------------	--------------	--	-----------------

Facility ID: FA0027396
 Record ID: PR0043420

Details

Status: INACTIVE
 Program Element: LQG OFF-SITE TREATMENT >200 LB/MO
 Curr Insp: 9/30/2003
 Strt No: 1003
 Strt Addr: HAMILTON

92	1 of 1	E	0.19 / 1,007.09	10.15 / -2	INTEGRATED HANDLING SYSTEMS 1215 O'BRIEN DR MENLO PARK CA	UST SWEEPS
--------------------	--------	---	--------------------	---------------	--	------------

C C: 141-000-440009
 BOE:
 Comp: 440009
 Status: INACTIVE

D Filename: NSITE4
 Page No: 342
 County: SAN MATEO
 State : CA

Map Key	Number of Records	Direction	Distance (mi/ft)	Elev/Diff (ft)	Site	DB
No of Tanks:					Zip: 94025	
Jurisdic:	SAN MATEO COUNTY				Latitude: 37.474663	
Agency:	ENVIRONMENTAL HEALTH				Longitude: -122.147584	
Phone:	(415) 321-3997				Georesult: S5HPNTSCZA	

93	1 of 1	NE	0.19 / 1,014.79	8.03 / -4	FACEBOOK 1005 Hamilton Ave MPK 46 Menlo Park CA 94025	ALT FUELS
ID:	159925				CNG Dispenser No:	
Federal Agency ID:					CNG Fill Type Code:	
Federal Agency:					CNG Site Renew Src:	
Fed Agency Name:					CNG PSI:	
Status:	Open: The station is open.				CNG Storage Cap:	
Facility Type:					CNG Tot Compr Cap:	
Fuel Type Code:	ELEC: Electric				CNG Vehicle Class:	
Owner Type Desc:					LPG Nozzle Types:	
Expected Date:					LNG Site Renew Src:	
Dt Last Confirmed:	2021-01-18				LNG Vehicle Class:	
Open Date:					Hydrogen is Retail:	
Updated at:	2021-01-18 00:19:01 UTC				Hydrogen Pressures:	
BD Blends:					Hydrogen Standards:	
NG PSI:					Station Phone: 888-758-4389	
NG Fill Type Code:					Latitude: 37.479252	
NG Fill Type Desc:					Longitude: -122.1478096	
NG Vehicle Class:						
NG Vehicle Class Desc:						
E85 Blender Pump:						
E85 Blender Pump Desc:						
E85 Other Ethanol Blends:						
EV Pricing:	Free					
EV Pricing French:						
EV on Site Renewable Source:						
LPG Primary:						
LPG Primary Desc:						
Intersection Directions:	MPK 46-1; - MPK 46-2; - MPK 46-3; - MPK 46-5; - MPK 46-6; - MPK 46-7; - MPK 46G-4; -					
Geocode Status Desc:	The location is from a real GPS readout at the station.					
Hydrogen Status Link:						

94	1 of 2	NE	0.19 / 1,015.95	9.82 / -3	WILLOW OFFICE PARK 1350-1390 WILLOW RD., 925-1098 HAMILTON AVE. & 1005-1275 HAMILTON CT. MENLO PARK CA 94025	VCP
Estor/EPA ID:	60002595				Permit Renewal Lead:	
Site Code:	202169				Project Manager: ROBERT BOGGS	
Nat Priority List:	NO				Supervisor: KIMBERLY WALSH	
Acres:	56 ACRES				Public Partici Spclst:	
Special Program:	VOLUNTARY CLEANUP PROGRAM				Census Tract: 6081611800	
Funding:	SITE PROPONENT				County: SAN MATEO	
Assembly District:	, 24				Latitude: 37.478411	
Senate District:	, 13				Longitude: -122.148807	
School District:						
APN:	NONE SPECIFIED					
Cleanup Status:	ACTIVE AS OF 1/4/2018					
Cleanup Oversight Agencies:	DTSC - SITE CLEANUP PROGRAM - LEAD AGENCY					
Site Type:	VOLUNTARY CLEANUP					
Office:	CLEANUP BERKELEY					
Past Use that Caused Contam:	AIRCRAFT MAINTENANCE, AIRFIELD OPERATIONS					

Map Key	Number of Records	Direction	Distance (mi/ft)	Elev/Diff (ft)	Site	DB
----------------	--------------------------	------------------	-------------------------	-----------------------	-------------	-----------

Potential Media Affected: OTHER GROUNDWATER AFFECTED (USES OTHER THAN DRINKING WATER), SOIL VAPOR
Potential Contaminant of Concern:

1,2-DICHLOROETHYLENE (CIS), TETRACHLOROETHYLENE (PCE), TRICHLOROETHYLENE (TCE), VINYL CHLORIDE

Site History:

The Willow Office Park site is owned by Peninsula Innovation Partners, LLC. The Site is approximately 56.4 acres in size and is bordered by the Southern Pacific Railroad track, a storage facility, and Bayfront Expressway to the north; Mid-Peninsula High School and commercial businesses to the south; warehouses/commercial uses to the east; and apartments, restaurants, and a gasoline station to the west along Willow Road.

Historical uses of the site include helicopter testing and manufacturing, and production of reconnaissance satellites. The site is currently used as a business park. The proponent entered into a Voluntary Cleanup Agreement (VCA) with DTSC in 2018 to address possible contamination including tetrachloroethylene (PCE), trichloroethylene (TCE), and vinyl chloride in soil gas, and TCE and cis 1,2-dichloroethene in groundwater. Further groundwater characterization has been performed at the site under a Work Plan for Supplemental Groundwater Quality Investigation. DTSC is reviewing the characterization report to determine appropriate remedial measures.

KS 8/2020

Status: ACTIVE
Program Type: VOLUNTARY CLEANUP
CalEnviroScreen Score: 66-70%
Summary Link: http://www.envirostor.dtsc.ca.gov/public/profile_report?global_id=60002595

Currently Scheduled Activities

Area Name:
Area Link:
Sub Area:
Sub Area Link:
Document Type: Land Use Restriction - Amendment
Due Date: 1/10/2021
Revised Date:

Area Name:
Area Link:
Sub Area:
Sub Area Link:
Document Type: Supplemental Site Investigation Report
Due Date: 1/15/2021
Revised Date:

Completed Activities

Title: Geotechnical Investigation Workplan
Title Link: http://www.envirostor.dtsc.ca.gov/public/final_documents2?global_id=60002595&doc_id=60480424
Area Name:
Area Link:
Sub Area:
Sub Area Link:
Document Type: Technical Workplan
Date Completed: 7/28/2020
Comments: Final approved via email.

Title: Annual Oversight Cost Estimate 2019-2020
Title Link: http://www.envirostor.dtsc.ca.gov/public/final_documents2?global_id=60002595&enforcement_id=60469580
Area Name:
Area Link:
Sub Area:
Sub Area Link:
Document Type: Annual Oversight Cost Estimate
Date Completed: 10/4/2019
Comments:

Title: Scoping meeting
Title Link:

Map Key	Number of Records	Direction	Distance (mi/ft)	Elev/Diff (ft)	Site	DB
<p>Area Name: Area Link: Sub Area: Sub Area Link: Document Type: Voluntary Cleanup Consultation Date Completed: 4/30/2019 Comments:</p> <p>Title: Title Link: http://www.envirostor.dtsc.ca.gov/public/final_documents2?global_id=60002595&doc_id=60449505 Area Name: Area Link: Sub Area: Sub Area Link: Document Type: Technical Report Date Completed: 3/27/2019 Comments: DTSC letter will be followed by scoping meeting with RP to determine next steps</p> <p>Title: Title Link: http://www.envirostor.dtsc.ca.gov/public/final_documents2?global_id=60002595&doc_id=60460959 Area Name: Area Link: Sub Area: Sub Area Link: Document Type: Site Characterization Workplan Date Completed: 8/16/2019 Comments: approved via email.</p> <p>Title: Title Link: Area Name: Area Link: Sub Area: Sub Area Link: Document Type: CEQA - Responsible Agency Review Date Completed: 10/30/2019 Comments: DTSC reviewed Notice of Preparation and has no comments.</p> <p>Title: Title Link: http://www.envirostor.dtsc.ca.gov/public/final_documents2?global_id=60002595&enforcement_id=60439505 Area Name: Area Link: Sub Area: Sub Area Link: Document Type: Standard Voluntary Agreement Date Completed: 8/9/2018 Comments:</p> <p>Title: Title Link: http://www.envirostor.dtsc.ca.gov/public/final_documents2?global_id=60002595&doc_id=60460923 Area Name: Area Link: Sub Area: Sub Area Link: Document Type: Other Report Date Completed: 5/22/2019 Comments: No response needed - RP will follow up with work plan for further characterization.</p>						
94	2 of 2	NE	0.19 / 1,015.95	9.82 / -3	WILLOW OFFICE PARK 1350-1390 WILLOW RD., 925-1098 HAMILTON AVE. & 1005-1275 HAMILTON CT. MENLO PARK CA 94025	ENVIROSTOR
Estor/EPA ID:	60002595			Assembly District:	, 24	
Site Code:	202169			Senate District:	, 13	
Nat Priority List:	NO			Permit Renewal Lead:		
APN:	NONE SPECIFIED			Public Partici Spclst:		

Map Key	Number of Records	Direction	Distance (mi/ft)	Elev/Diff (ft)	Site	DB
---------	-------------------	-----------	------------------	----------------	------	----

Census Tract:	6081611800				Project Manager:	ROBERT BOGGS
Site Type:	VOLUNTARY CLEANUP				County:	SAN MATEO
Address Description:	1350-1390 WILLOW RD., 925-1098 HAMILTON AVE. & 1005-1275 HAMILTON CT.				Latitude:	37.478411
Office:	CLEANUP BERKELEY				Longitude:	-122.148807
Special Program:	VOLUNTARY CLEANUP PROGRAM				Acres:	56 ACRES
Funding:	SITE PROPONENT				Supervisor:	KIMBERLY WALSH
Cleanup Status:	ACTIVE AS OF 1/4/2018					
Cleanup Oversight Agencies:	DTSC - SITE CLEANUP PROGRAM - LEAD AGENCY					
School District:						
Past Use that Caused Contam:	AIRCRAFT MAINTENANCE, AIRFIELD OPERATIONS					
Potential Media Affected:	OTHER GROUNDWATER AFFECTED (USES OTHER THAN DRINKING WATER), SOIL VAPOR					
Potential Contaminant of Concern:						

1,2-DICHLOROETHYLENE (CIS), TETRACHLOROETHYLENE (PCE), TRICHLOROETHYLENE (TCE), VINYL CHLORIDE

Site History:

The Willow Office Park site is owned by Peninsula Innovation Partners, LLC. The Site is approximately 56.4 acres in size and is bordered by the Southern Pacific Railroad track, a storage facility, and Bayfront Expressway to the north; Mid-Peninsula High School and commercial businesses to the south; warehouses/commercial uses to the east; and apartments, restaurants, and a gasoline station to the west along Willow Road.

Historical uses of the site include helicopter testing and manufacturing, and production of reconnaissance satellites. The site is currently used as a business park. The proponent entered into a Voluntary Cleanup Agreement (VCA) with DTSC in 2018 to address possible contamination including tetrachloroethylene (PCE), trichloroethylene (TCE), and vinyl chloride in soil gas, and TCE and cis 1,2-dichloroethene in groundwater. Further groundwater characterization has been performed at the site under a Work Plan for Supplemental Groundwater Quality Investigation. DTSC is reviewing the characterization report to determine appropriate remedial measures.

KS 8/2020

Status:	ACTIVE
A2 Program Type:	VOLUNTARY CLEANUP
CalEnviroScreen Score:	66-70%
Summary Link:	http://www.envirostor.dtsc.ca.gov/public/profile_report?global_id=60002595

Currently Scheduled Activities

Area Name:	
Area Link:	
Sub Area:	
Sub Area Link:	
Document Type:	Land Use Restriction - Amendment
Due Date:	1/10/2021
Revised Date:	

Area Name:	
Area Link:	
Sub Area:	
Sub Area Link:	
Document Type:	Supplemental Site Investigation Report
Due Date:	1/15/2021
Revised Date:	

Completed Activities

Title:	Geotechnical Investigation Workplan
Title Link:	http://www.envirostor.dtsc.ca.gov/public/final_documents2?global_id=60002595&doc_id=60480424
Area Name:	
Area Link:	
Sub Area:	
Sub Area Link:	
Document Type:	Technical Workplan
Date Completed:	7/28/2020
Comments:	Final approved via email.

Map Key	Number of Records	Direction	Distance (mi/ft)	Elev/Diff (ft)	Site	DB
Title:					Notice of Preparation Review	
Title Link:						
Area Name:						
Area Link:						
Sub Area:						
Sub Area Link:						
Document Type:					CEQA - Responsible Agency Review	
Date Completed:					10/30/2019	
Comments:					DTSC reviewed Notice of Preparation and has no comments.	
Title:					Scoping meeting	
Title Link:						
Area Name:						
Area Link:						
Sub Area:						
Sub Area Link:						
Document Type:					Voluntary Cleanup Consultation	
Date Completed:					4/30/2019	
Comments:						
Title:					Voluntary Cleanup Agreement (VCA)	
Title Link:					http://www.envirostor.dtsc.ca.gov/public/final_documents2?global_id=60002595&enforcement_id=60439505	
Area Name:						
Area Link:						
Sub Area:						
Sub Area Link:						
Document Type:					Standard Voluntary Agreement	
Date Completed:					8/9/2018	
Comments:						
Title:					Work Plan for Supplemental Groundwater Quality Investigation	
Title Link:					http://www.envirostor.dtsc.ca.gov/public/final_documents2?global_id=60002595&doc_id=60460959	
Area Name:						
Area Link:						
Sub Area:						
Sub Area Link:						
Document Type:					Site Characterization Workplan	
Date Completed:					8/16/2019	
Comments:					approved via email.	
Title:					Annual Oversight Cost Estimate 2019-2020	
Title Link:					http://www.envirostor.dtsc.ca.gov/public/final_documents2?global_id=60002595&enforcement_id=60469580	
Area Name:						
Area Link:						
Sub Area:						
Sub Area Link:						
Document Type:					Annual Oversight Cost Estimate	
Date Completed:					10/4/2019	
Comments:						
Title:					Response to DTSC Review of Site Documents	
Title Link:					http://www.envirostor.dtsc.ca.gov/public/final_documents2?global_id=60002595&doc_id=60460923	
Area Name:						
Area Link:						
Sub Area:						
Sub Area Link:						
Document Type:					Other Report	
Date Completed:					5/22/2019	
Comments:					No response needed - RP will follow up with work plan for further characterization.	
Title:					Submittal and review of existing data	
Title Link:					http://www.envirostor.dtsc.ca.gov/public/final_documents2?global_id=60002595&doc_id=60449505	
Area Name:						
Area Link:						
Sub Area:						
Sub Area Link:						
Document Type:					Technical Report	
Date Completed:					3/27/2019	
Comments:					DTSC letter will be followed by scoping meeting with RP to determine next steps	

Map Key	Number of Records	Direction	Distance (mi/ft)	Elev/Diff (ft)	Site	DB
95	1 of 1	NE	0.19 / 1,016.09	8.07 / -4	MENLO IND. PARK LIFT STATION 1931-1003 HAMILTON AVE MENLO PARK CA	SANMATEO LOP

Case No: 440036
APN: 055440090
Case Type: O- Other Groundwater affected (uses other than drinking water)
Global ID: T0608100643

LUST Status

Status: 9- Case Closed

96	1 of 1	SW	0.19 / 1,020.03	15.72 / 3	KITTY CLEANERS 910 NEWBRIDGE EAST PALO ALTO CA 943031023	CLEANUP SITES
--------------------	--------	----	--------------------	--------------	--	------------------

Global ID: SL0608107863
Status: COMPLETED - CASE CLOSED
Status Date: 10/30/2009
Longitude: -122.154196
Data Source: Cleanup Program Sites from GeoTracker Search; Cleanup Sites from GeoTracker Cleanup Sites Data Download

Site Facility Type: CLEANUP PROGRAM SITE
County: SAN MATEO
Latitude: 37.472471

Cleanup Sites from GeoTracker Cleanup Sites Data Download - Facilities Detail

RB Case No: 41S0177
Local Case No:
Begin Date: 1/29/2007
Stop Method: Other Means
Lead Agency: SAN FRANCISCO BAY RWQCB (REGION 2)
Local Agency:
Potential COC: Tetrachloroethylene (PCE)
Potential Media of Concern: Other Groundwater (uses other than drinking water)
How Discovered: * SA
How Discovered Description:
Stop Description:
Calwater Watershed Name: Santa Clara - Palo Alto (205.50)
DWR GW Subbasin Name: Santa Clara Valley - San Mateo Plain (2-009.03)
Disadvantaged Community:
Site History:

CUF Case: NO
Case Worker: MEJ
File Location: Local Agency

Cleanup Sites from GeoTracker Cleanup Sites Data Download - Regulatory Activity

Action Type: RESPONSE
Date : 2016-04-01 00:00:00
Action: Correspondence

Action Type: ENFORCEMENT
Date : 2009-10-30 00:00:00
Action: Closure/No Further Action Letter

Action Type: RESPONSE
Date : 2009-07-09 00:00:00
Action: Request for Closure

Action Type: REMEDIATION
Date : 2009-03-04 00:00:00
Action: In Situ Physical/Chemical Treatment (other than SVE)

Action Type: RESPONSE
Date : 2008-07-25 00:00:00
Action: Soil and Water Investigation Workplan

Map Key	Number of Records	Direction	Distance (mi/ft)	Elev/Diff (ft)	Site	DB
Action Type:						
Date :						
Action:						
Action Type:						
Date :						
Action:						
Action Type:						
Date :						
Action:						
Action Type:						
Date :						
Action:						
Action Type:						
Date :						
Action:						
Action Type:						
Date :						
Action:						
Action Type:						
Date :						
Action:						
Action Type:						
Date :						
Action:						
Action Type:						
Date :						
Action:						
Action Type:						
Date :						
Action:						
Action Type:						
Date :						
Action:						
Action Type:						
Date :						
Action:						
Action Type:						
Date :						
Action:						
Action Type:						
Date :						
Action:						
Action Type:						
Date :						
Action:						

Cleanup Sites from GeoTracker Cleanup Sites Data Download - Status History

Status: Completed - Case Closed

Map Key	Number of Records	Direction	Distance (mi/ft)	Elev/Diff (ft)	Site	DB
---------	-------------------	-----------	------------------	----------------	------	----

Status Date: 2009-10-30 00:00:00

Status: Open - Site Assessment
Status Date: 2007-04-09 00:00:00

Status: Open - Case Begin Date
Status Date: 2007-01-29 00:00:00

Cleanup Sites from GeoTracker Cleanup Sites Data Download - Regulatory Contacts

Contact Type: Regional Board Caseworker
Contact Name: MARK JOHNSON
Phone No:
Organization Name: SAN FRANCISCO BAY RWQCB (REGION 2)
Email: mjohanson@waterboards.ca.gov

Address: 1515 CLAY STREET, SUITE 1400
City: OAKLAND

Cleanup Program Sites from GeoTracker Search - Regulatory Profile (as of Feb 27, 2021)

Project Status:
CUF Claim:
CUF Priority Assign:
CUF Amount Paid:
Facility Type:
User Defined Beneficial Use:
Designated Beneficial Use: MUN, AGR, IND, PROC
Designated Beneficial Use Desc: Municipal and Domestic Supply, Agricultural Supply, Industrial Service Supply, Industrial Process Supply
Project Oversight Agencies:
Report Link: https://geotracker.waterboards.ca.gov/profile_report?global_id=SL0608107863
Cleanup Status Detail: COMPLETED - CASE CLOSED AS OF 10/30/2009
Cleanup History Link: https://geotracker.waterboards.ca.gov/profile_report_include?global_id=SL0608107863&tabname=regulatoryhistory
Potential COC: TETRACHLOROETHYLENE (PCE)
Potential Media of Concern: OTHER GROUNDWATER (USES OTHER THAN DRINKING WATER)
GW Monitoring Freq:
DWR GW Sub Basin: Santa Clara Valley - San Mateo Plain (2-009.03)
Calwater Watershed Name: Santa Clara - Palo Alto (205.50)
Post Closure Site Management:
Future Land Use:
Cleanup Oversight Agencies: SAN FRANCISCO BAY RWQCB (REGION 2) (LEAD) - CASE #: 41S0177
CASEWORKER: MARK JOHNSON
SAN MATEO COUNTY LOP - CASE #: 899028

WDR Place Type:
WDR File:
WDR Order:
File Location: LOCAL AGENCY
Composting Method:

Site History:

No site history available

Sites from GeoTracker Search - Cleanup Action Report (as of Feb 27, 2021)

Action Type: IN SITU PHYSICAL/CHEMICAL TREATMENT (OTHER THAN SVE)
Phase: Soil
Description: Fento's type reaction used to reduce concentration of PCE in soil.
Contaminant Mass Removed: 1 Kilograms
Begin Date: 3/4/2009
End Date: 4/4/2009

Action Type: UNKNOWN
Phase:
Description:
Contaminant Mass Removed:
Begin Date: 1/1/1965
End Date: 1/1/1965

Sites from GeoTracker Search - Regulatory Activities (as of Feb 27, 2021)

Action Type: Enforcement - Other
Action Date:
Received Issue Date:
Action: Unknown

Map Key	Number of Records	Direction	Distance (mi/ft)	Elev/Diff (ft)	Site	DB
----------------	--------------------------	------------------	-------------------------	-----------------------	-------------	-----------

Doc Link:
Title Description Comments:

Action Type: Enforcement - Other

Action Date:

Received Issue Date:

Action: Unknown

Doc Link:

Title Description Comments:

Action Type: Response Requested - Other

Action Date: 4/1/2016

Received Issue Date: 4/1/2016

Action: Correspondence

Doc Link: https://geotracker.waterboards.ca.gov/view_documents_all?global_id=SL0608107863&doc_id=5886268

Title Description Comments:

SUBPOENA TO TESTIFY AT A DEPOSITION IN A CIVIL ACTION, Civil Action No. 3:14-CV-02851 WHO

Action Type: Other Regulatory Actions

Action Date: 10/30/2009

Received Issue Date: 10/30/2009

Action: Closure/No Further Action Letter

Doc Link: https://geotracker.waterboards.ca.gov/view_documents?global_id=SL0608107863&enforcement_id=6034486&temptable=ENFORCEMENT

Title Description Comments:

No Further Action, Kitty's Cleaners, 910 & 904 Newbridge Street, East Palo Alto, San Mateo County

Action Type: Response Requested - Other

Action Date: 7/9/2009

Received Issue Date: 7/9/2009

Action: Request for Closure

Doc Link: https://geotracker.waterboards.ca.gov/view_documents_all?global_id=SL0608107863&doc_id=5743492

Title Description Comments:

Closure Request

Action Type: Cleanup Action

Action Date: 3/4/2009

Received Issue Date:

Action: In Situ Physical/Chemical Treatment (other than SVE)

Doc Link:

Title Description Comments:

Fento's type reaction used to reduce concentration of PCE in soil.

Action Type: Response Requested - Workplans

Action Date: 7/25/2008

Received Issue Date:

Action: Soil and Water Investigation Workplan

Doc Link:

Title Description Comments:

Soil and Water Investigation Workplan - Upload SC work plan - RP requested RWQCB or DTSC oversight on 20080411.

Action Type: Response Requested - Reports

Action Date: 7/1/2008

Received Issue Date: 7/1/2008

Action: Remedial Investigation Report

Doc Link: https://geotracker.waterboards.ca.gov/view_documents_all?global_id=SL0608107863&doc_id=5743498

Title Description Comments:

<i>Map Key</i>	<i>Number of Records</i>	<i>Direction</i>	<i>Distance (mi/ft)</i>	<i>Elev/Diff (ft)</i>	<i>Site</i>	<i>DB</i>
----------------	--------------------------	------------------	-------------------------	-----------------------	-------------	-----------

Remedial Investigation Report of Contaminated Soil

Action Type: Response Requested - Other
Action Date: 5/29/2008
Received Issue Date: 5/29/2008
Action: Correspondence
Doc Link: https://geotracker.waterboards.ca.gov/view_documents_all?global_id=SL0608107863&doc_id=5743495
Title Description Comments:

Correspondence - Site Cleanup Program Oversight Costs

Action Type: Other Regulatory Actions
Action Date: 5/29/2008
Received Issue Date: 5/29/2008
Action: Annual Estimation Letter
Doc Link: https://geotracker.waterboards.ca.gov/view_documents?global_id=SL0608107863&enforcement_id=6265919&temptable=ENFORCEMENT
Title Description Comments:

Site Cleanup Program (SCP)-- recovery of oversight costs at the Kitty's Cleaners, 910 Newbridge Street, East Palo Alto, San Mateo County.

Action Type: Response Requested - Other
Action Date: 5/27/2008
Received Issue Date: 5/27/2008
Action: Other Report / Document
Doc Link: https://geotracker.waterboards.ca.gov/view_documents_all?global_id=SL0608107863&doc_id=5743496
Title Description Comments:

Notice of Violation

Action Type: Enforcement/Orders
Action Date: 5/22/2008
Received Issue Date: 5/22/2008
Action: Notice of Violation - #20080522
Doc Link:
Title Description Comments:

NOV for not uploading revised report dated 20080227

Action Type: Notices
Action Date: 4/24/2008
Received Issue Date: 4/24/2008
Action: Notification - Site Designation
Doc Link: https://geotracker.waterboards.ca.gov/view_documents?global_id=SL0608107863&enforcement_id=6265933&temptable=ENFORCEMENT
Title Description Comments:

Lead agency determination for the Kitty's Cleaners Site, 910 Newbridge Street, East Palo Alto, San Mateo County

Action Type: Response Requested - Other
Action Date: 4/9/2008
Received Issue Date: 4/9/2008
Action: Correspondence
Doc Link: https://geotracker.waterboards.ca.gov/view_documents_all?global_id=SL0608107863&doc_id=5743494
Title Description Comments:

Correspondence - Revised Report Geotracker

Action Type: Other Regulatory Actions
Action Date: 4/4/2008
Received Issue Date: 4/4/2008
Action: Staff Letter - #20080404
Doc Link:
Title Description Comments:

Upload SC work plan

Action Type: Response Requested - Reports
Action Date: 12/1/2007
Received Issue Date: 12/1/2007
Action: Soil and Water Investigation Report
Doc Link: https://geotracker.waterboards.ca.gov/view_documents_all?global_id=SL0608107863&doc_id=5743499
Title Description Comments:

Revised Report of Soil and Groundwater Sampling

Action Type: Response Requested - Reports
Action Date: *8/6/2007
Received Issue Date: 8/6/2007
Action: Soil and Water Investigation Report
Doc Link:
Title Description Comments:

Soil and Water Investigation Report - Revise Waste Industries Tech's 3/15/07 report

Action Type: Response Requested - Other
Action Date: 5/29/2007
Received Issue Date: 6/21/2007
Action: Other Report / Document
Doc Link:
Title Description Comments:

Other Type of Submission by RP - Initial meeting and RAA signed

Action Type: Notices
Action Date: 4/10/2007
Received Issue Date: 4/10/2007
Action: Notice of Responsibility - #20070410
Doc Link:
Title Description Comments:

Initial meeting and RAA signed

Action Type: Other Regulatory Actions
Action Date: 4/9/2007
Received Issue Date: 4/9/2007
Action: Staff Letter - #20070409
Doc Link:
Title Description Comments:

Initial investigation report

Action Type: Leak Action
Action Date: 3/15/2007
Received Issue Date:
Action: Leak Reported
Doc Link:
Title Description Comments:

Action Type: Leak Action
Action Date: 1/29/2007
Received Issue Date:
Action: Leak Discovery
Doc Link:
Title Description Comments:

Action Type: Response Requested - Other

Map Key	Number of Records	Direction	Distance (mi/ft)	Elev/Diff (ft)	Site	DB
Action Date:		1/1/1951				
Received Issue Date:		1/1/1951				
Action:		Conceptual Site Model				
Doc Link:		https://geotracker.waterboards.ca.gov/view_documents_all?global_id=SL0608107863&doc_id=5743497				
Title Description Comments:		Partial Topographic Survey				

Sites from GeoTracker Search - Documents (as of Feb 27, 2021)

Document Type:	Site Documents	Submitted:	
Document Date:	4/1/2016	Submitted By:	MARK JOHNSON (REGULATOR)
Size :			
Title:	SUBPOENA TO TESTIFY AT A DEPOSITION IN A CIVIL ACTION, CIVIL ACTION NO. 3:14-CV-02851 WHO - REGULATOR RESPONSE		
Title Link:	https://geotracker.waterboards.ca.gov/view_documents?global_id=SL0608107863&document_id=5886268		
Type:	CORRESPONDENCE		
Document Type:	Site Documents	Submitted:	
Document Date:	10/30/2009	Submitted By:	MARK JOHNSON (REGULATOR)
Size :			
Title:	NO FURTHER ACTION, KITTY'S CLEANERS, 910 & 904 NEWBRIDGE STREET, EAST PALO ALTO, SAN MATEO COUNTY		
Title Link:	https://geotracker.waterboards.ca.gov/view_documents?global_id=SL0608107863&enforcement_id=6034486		
Type:	CLOSURE/NO FURTHER ACTION LETTER		
Document Type:	Site Documents	Submitted:	
Document Date:	7/9/2009	Submitted By:	KIMBERLY YEE (REGULATOR)
Size :			
Title:	CLOSURE REQUEST		
Title Link:	https://geotracker.waterboards.ca.gov/view_documents?global_id=SL0608107863&document_id=5743492		
Type:	REQUEST FOR CLOSURE		
Document Type:	Site Documents	Submitted:	
Document Date:	7/1/2008	Submitted By:	KIMBERLY YEE (REGULATOR)
Size :			
Title:	REMEDIAL INVESTIGATION REPORT OF CONTAMINATED SOIL		
Title Link:	https://geotracker.waterboards.ca.gov/view_documents?global_id=SL0608107863&document_id=5743498		
Type:	REMEDIAL INVESTIGATION REPORT		
Document Type:	Site Documents	Submitted:	
Document Date:	6/19/2008	Submitted By:	DDEE (AUTH_RP)
Size :	174 KB		
Title:	REVISED REPORT OF SOIL AND GROUNDWATER SAMPLING		
Title Link:	https://geotracker.waterboards.ca.gov/esi/uploads/geo_report/4285662591/SL0608107863.PDF		
Type:	REPORTS - INVESTIGATION RPT.		
Document Type:	Site Documents	Submitted:	
Document Date:	6/19/2008	Submitted By:	DDEE (AUTH_RP)
Size :	335 KB		
Title:	REVISED REPORT OF SOIL AND GROUNDWATER SAMPLING SIGNATUR PAGE		
Title Link:	https://geotracker.waterboards.ca.gov/esi/uploads/geo_report/2662611246/SL0608107863.PDF		
Type:	REPORTS - INVESTIGATION RPT.		
Document Type:	Site Documents	Submitted:	
Document Date:	6/19/2008	Submitted By:	DDEE (AUTH_RP)
Size :	15,255 KB		
Title:	REVISED REPORT OF SOIL AND GROUNDWATER SAMPLING FIGURE&TABLE		
Title Link:	https://geotracker.waterboards.ca.gov/esi/uploads/geo_report/5825108408/SL0608107863.PDF		
Type:	REPORTS - INVESTIGATION RPT.		
Document Type:	Site Documents	Submitted:	
Document Date:	5/29/2008	Submitted By:	KIMBERLY YEE (REGULATOR)
Size :			
Title:	CORRESPONDENCE - SITE CLEANUP PROGRAM OVERSIGHT COSTS		
Title Link:	https://geotracker.waterboards.ca.gov/view_documents?global_id=SL0608107863&document_id=5743495		
Type:	CORRESPONDENCE		

Map Key	Number of Records	Direction	Distance (mi/ft)	Elev/Diff (ft)	Site	DB
Document Type: Document Date: Size : Title: Title Link: Type:	Site Documents 5/29/2008				Submitted: Submitted By: MARK JOHNSON (REGULATOR)	
					SITE CLEANUP PROGRAM (SCP)-- RECOVERY OF OVERSIGHT COSTS AT THE KITTY'S CLEANERS, 910 NEWBRIDGE STREET, EAST PALO ALTO, SAN MATEOCOUNTY. https://geotracker.waterboards.ca.gov/view_documents?global_id=SL0608107863&enforcement_id=6265919 ANNUAL ESTIMATION LETTER	
Document Type: Document Date: Size : Title: Title Link: Type:	Site Documents 5/27/2008				Submitted: Submitted By: KIMBERLY YEE (REGULATOR)	
					NOTICE OF VIOLATION https://geotracker.waterboards.ca.gov/view_documents?global_id=SL0608107863&document_id=5743496 OTHER REPORT / DOCUMENT	
Document Type: Document Date: Size : Title: Title Link: Type:	Site Documents 4/24/2008				Submitted: Submitted By: MARK JOHNSON (REGULATOR)	
					LEAD AGENCY DETERMINATION FOR THE KITTY'S CLEANERS SITE, 910 NEWBRIDGE STREET, EAST PALO ALTO, SAN MATEO COUNTY https://geotracker.waterboards.ca.gov/view_documents?global_id=SL0608107863&enforcement_id=6265933 NOTIFICATION - SITE DESIGNATION	
Document Type: Document Date: Size : Title: Title Link: Type:	Site Documents 4/9/2008				Submitted: Submitted By: KIMBERLY YEE (REGULATOR)	
					CORRESPONDENCE - REVISED REPORT GEOTRACKER https://geotracker.waterboards.ca.gov/view_documents?global_id=SL0608107863&document_id=5743494 CORRESPONDENCE	
Document Type: Document Date: Size : Title: Title Link: Type:	Site Documents 12/1/2007				Submitted: Submitted By: KIMBERLY YEE (REGULATOR)	
					REVISED REPORT OF SOIL AND GROUNDWATER SAMPLING https://geotracker.waterboards.ca.gov/view_documents?global_id=SL0608107863&document_id=5743499 SOIL AND WATER INVESTIGATION REPORT	
Document Type: Document Date: Size : Title: Title Link: Type:	Site Documents 1/1/1951				Submitted: Submitted By: KIMBERLY YEE (REGULATOR)	
					PARTIAL TOPOGRAPHIC SURVEY https://geotracker.waterboards.ca.gov/view_documents?global_id=SL0608107863&document_id=5743497 CONCEPTUAL SITE MODEL	

Sites from GeoTracker Search - Cleanup Status History (as of Feb 27, 2021)

Status: Completed - Case Closed
Date : 10/30/2009

Status: Open - Site Assessment
Date : 4/9/2007

Status: Open - Case Begin Date
Date : 1/29/2007

97	1 of 1	SW	0.19 / 1,022.58	15.67 / 3	NEW BRIDGE MARKET 922 NEW BRIDGE EAST PALO ALTO CA 94025	SANMATEO CUPA
--------------------	--------	----	--------------------	--------------	--	------------------

Facility ID: FA0028108

Detail(s)

Program Category: STORMWATER
Billing Status: Inactive, non-billable

Map Key	Number of Records	Direction	Distance (mi/ft)	Elev/Diff (ft)	Site	DB
Program Element:		STORMWATER ANNUAL FEE - INSP FREQ EVERY 2 YRS				
98	1 of 1	SW	0.19 / 1,029.49	15.72 / 3	KITTY'S CLEANERS 910 NEWBRIDGE STREET EAST PALO ALTO CA 94303	EMISSIONS

1987 Criteria Data

Facility ID:	946	CERR Code:	
Facility SIC Code:	7216	TOGT:	6.7
CO:	41	ROGT:	0
Air Basin:	SF	COT:	
District:	BA	NOXT:	
COID:	SM	SOXT:	
DISN:	BAY AREA AQMD	PMT:	
CHAPIS:		PM10T:	

1987 Toxic Data

Facility ID:	946	COID:	SM
Facility SIC Code:	7216	DISN:	BAY AREA AQMD
CO:	41	CHAPIS:	
Air Basin:	SF	CERR Code:	
District:	BA		
TS:			
Health Risk Asmt:			
Non-Cancer Chronic Haz Ind:			
Non-Cancer Acute Haz Ind:			

1990 Criteria Data

Facility ID:	946	CERR Code:	
Facility SIC Code:	7216	TOGT:	4
CO:	41	ROGT:	0
Air Basin:	SF	COT:	
District:	BA	NOXT:	
COID:	SM	SOXT:	
DISN:	BAY AREA AQMD	PMT:	
CHAPIS:		PM10T:	

1990 Toxic Data

Facility ID:	946	COID:	SM
Facility SIC Code:	7216	DISN:	BAY AREA AQMD
CO:	41	CHAPIS:	
Air Basin:	SF	CERR Code:	
District:	BA		
TS:			
Health Risk Asmt:			
Non-Cancer Chronic Haz Ind:			
Non-Cancer Acute Haz Ind:			

99	1 of 2	E	0.20 / 1,049.58	11.39 / -1	RAYMOND HANDLING SYSTEMS 1215 O'BRIEN MENLO PARK CA 94025	CLEANUP SITES
Global ID:	T0608144763	Site Facility Type:	CLEANUP PROGRAM SITE			
Status:	COMPLETED - CASE CLOSED	County:	SAN MATEO			
Status Date:	12/31/1992	Latitude:	37.475856			
Longitude:	-122.147478					
Data Source:	Cleanup Program Sites from GeoTracker Search; Cleanup Sites from GeoTracker Cleanup Sites Data Download					

Map Key	Number of Records	Direction	Distance (mi/ft)	Elev/Diff (ft)	Site	DB
---------	-------------------	-----------	------------------	----------------	------	----

Cleanup Sites from GeoTracker Cleanup Sites Data Download - Facilities Detail

RB Case No: 41-0438 **CUF Case:** NO
Local Case No: 449004 **Case Worker:**
Begin Date: 4/27/1987 **File Location:** Local Agency Warehouse
Stop Method: Other Means
Lead Agency: SAN MATEO COUNTY LOP
Local Agency:
Potential COC: Diesel
Potential Media of Concern: Other Groundwater (uses other than drinking water)
How Discovered: Other Means
How Discovered Description:
Stop Description:
Calwater Watershed Name: Santa Clara - Palo Alto (205.50)
DWR GW Subbasin Name: Santa Clara Valley - San Mateo Plain (2-009.03)
Disadvantaged Community:
Site History:

Cleanup Sites from GeoTracker Cleanup Sites Data Download - Regulatory Activity

Action Type: Other
Date : 1987-04-27 00:00:00
Action: Leak Reported

Action Type: ENFORCEMENT
Date : 1987-04-27 00:00:00
Action: * Historical Enforcement - #1

Action Type: Other
Date : 1987-04-27 00:00:00
Action: Leak Discovery

Cleanup Sites from GeoTracker Cleanup Sites Data Download - Status History

Status: Completed - Case Closed
Status Date: 1992-12-31 00:00:00

Status: Open - Case Begin Date
Status Date: 1987-04-27 00:00:00

Cleanup Sites from GeoTracker Cleanup Sites Data Download - Regulatory Contacts

Contact Type: Regional Board Caseworker **Address:** 1515 CLAY ST SUITE 1400
Contact Name: Regional Water Board **City:** OAKLAND
Phone No:
Organization Name: SAN FRANCISCO BAY RWQCB (REGION 2)
Email:

Cleanup Program Sites from GeoTracker Search - Regulatory Profile (as of Feb 27, 2021)

Project Status: **WDR Place Type:**
CUF Claim: **WDR File:**
CUF Priority Assign: **WDR Order:**
CUF Amount Paid: **File Location:** LOCAL AGENCY WAREHOUSE
Facility Type: **Composting Method:**
User Defined Beneficial Use:
Designated Beneficial Use: MUN, AGR, IND, PROC
Designated Beneficial Use Desc: Municipal and Domestic Supply, Agricultural Supply, Industrial Service Supply, Industrial Process Supply
Project Oversight Agencies:
Report Link: https://geotracker.waterboards.ca.gov/profile_report?global_id=T0608144763
Cleanup Status Detail: COMPLETED - CASE CLOSED AS OF 12/31/1992
Cleanup History Link: https://geotracker.waterboards.ca.gov/profile_report_include?global_id=T0608144763&tabname=regulatoryhistory

Map Key	Number of Records	Direction	Distance (mi/ft)	Elev/Diff (ft)	Site	DB
---------	-------------------	-----------	------------------	----------------	------	----

Potential COC: DIESEL
Potential Media of Concern: OTHER GROUNDWATER (USES OTHER THAN DRINKING WATER)
GW Monitoring Freq:
DWR GW Sub Basin: Santa Clara Valley - San Mateo Plain (2-009.03)
Calwater Watershed Name: Santa Clara - Palo Alto (205.50)
Post Closure Site Management:
Future Land Use:
Cleanup Oversight Agencies: SAN MATEO COUNTY LOP (LEAD) - CASE #: 449004
 SAN FRANCISCO BAY RWQCB (REGION 2) - CASE #: 41-0438
 CASEWORKER: Regional Water Board

Site History:

No site history available

Sites from GeoTracker Search - Cleanup Action Report (as of Feb 27, 2021)

Action Type: EXCAVATION
Phase:
Description:
Contaminant Mass Removed:
Begin Date:
End Date:

Sites from GeoTracker Search - Regulatory Activities (as of Feb 27, 2021)

Action Type: Cleanup Action
Action Date:
Received Issue Date:
Action: Excavation
Doc Link:
Title Description Comments:

Action Type: Leak Action
Action Date: 4/27/1987
Received Issue Date:
Action: Leak Reported
Doc Link:
Title Description Comments:

Action Type: Leak Action
Action Date: 4/27/1987
Received Issue Date:
Action: Leak Discovery
Doc Link:
Title Description Comments:

Action Type: Enforcement/Orders
Action Date: 4/27/1987
Received Issue Date: 4/27/1987
Action: * Historical Enforcement - #1
Doc Link:
Title Description Comments:

Sites from GeoTracker Search - Cleanup Status History (as of Feb 27, 2021)

Status: Completed - Case Closed
Date : 12/31/1992

Status: Open - Case Begin Date
Date : 4/27/1987

Map Key	Number of Records	Direction	Distance (mi/ft)	Elev/Diff (ft)	Site	DB
---------	-------------------	-----------	------------------	----------------	------	----

			1,049.58	-1	1215 O'BRIEN MENLO PARK CA 94025	
--	--	--	----------	----	-------------------------------------	--

Global ID: T0608100417
Status: COMPLETED - CASE CLOSED
Status Date: 4/17/1990
Case Type: LUST CLEANUP SITE
Date Source: LUST Cleanup Sites from GeoTracker Search; LUST Cleanup Sites from GeoTracker Cleanup Sites Data Download

County: SAN MATEO
Latitude: 37.475902
Longitude: -122.14751

LUST Cleanup Sites from GeoTracker Cleanup Sites Data Download - Facilities Detail

RB Case No: 41-1195
Local Case No: 440015
Begin Date: 4/17/1990
Lead Agency: SAN MATEO COUNTY LOP
Local Agency:
CUF Case: NO
Potential Media of Concern: Other Groundwater (uses other than drinking water)
How Discovered Description:
Calwater Watershed Name: Santa Clara - Palo Alto (205.50)
DWR GW Subbasin Name: Santa Clara Valley - San Mateo Plain (2-009.03)
Disadvantaged Community:
Site History:

Potential COC:
How Discovered: Other Means
Stop Method: Other Means
Stop Description:
Case Worker:
File Location: Local Agency Warehouse

LUST Cleanup Sites from GeoTracker Cleanup Sites Data Download - Regulatory Activity

Action Type: ENFORCEMENT
Date : 4/17/1990
Action: Notice of Responsibility - #1

Action Type: Other
Date : 11/7/1988
Action: Leak Reported

LUST Cleanup Sites from GeoTracker Cleanup Sites Data Download - Regulatory Contacts

Contact Type: Regional Board Caseworker
Contact Name: Regional Water Board
City: OAKLAND
Organization Name: SAN FRANCISCO BAY RWQCB (REGION 2)

Address: 1515 CLAY ST SUITE 1400
Email:
Phone No:

LUST Cleanup Sites from GeoTracker Cleanup Sites Data Download - Status History

Status: Completed - Case Closed
Status Date: 4/17/1990

Status: Open - Case Begin Date
Status Date: 4/17/1990

LUST Sites from GeoTracker Search - Regulatory Profile

Site Facility Name: RAYMOND HANDLING SYSTEM
Site Facility Type: LUST CLEANUP SITE
Cleanup Status: COMPLETED - CASE CLOSED
Project Status:
WDR Place Type:
WDR File:
WDR Order:
CUF Priority Assig:
CUF Amount Paid:
File Location: LOCAL AGENCY WAREHOUSE

Potential COC: ,
Facility Type:
Composting Method:
Address: 1215 O'BRIEN
City: MENLO PARK
Zip: 94025
County: SAN MATEO
CUF Claim:

Map Key	Number of Records	Direction	Distance (mi/ft)	Elev/Diff (ft)	Site	DB
---------	-------------------	-----------	------------------	----------------	------	----

Designated Beneficial Use: MUN, AGR, IND, PROC
Project Oversight Agencies:
Report Link: https://geotracker.waterboards.ca.gov/profile_report?global_id=T0608100417
Cleanup Status Detail: COMPLETED - CASE CLOSED AS OF 4/17/1990
Cleanup History Link: https://geotracker.waterboards.ca.gov/profile_report_include?global_id=T0608100417&tabname=regulatoryhistory
Potential Media of Concern: OTHER GROUNDWATER (USES OTHER THAN DRINKING WATER)
User Defined Beneficial Use:
DWR GW Sub Basin: Santa Clara Valley - San Mateo Plain (2-009.03)
Calwater Watershed Name: Santa Clara - Palo Alto (205.50)
Post Closure Site Management:
Future Land Use:
Cleanup Oversight Agencies: SAN MATEO COUNTY LOP (LEAD) - CASE #: 440015
 SAN FRANCISCO BAY RWQCB (REGION 2) - CASE #: 41-1195
 CASEWORKER: Regional Water Board
Gndwater Monitoring Freque:
Designated Beneficial Use Desc: Municipal and Domestic Supply, Agricultural Supply, Industrial Service Supply, Industrial Process Supply
Site History:

No site history available

LUST Sites from GeoTracker Search - Cleanup Status History

Status: Open - Case Begin Date
Date : 4/17/1990

Status: Completed - Case Closed
Date : 4/17/1990

LUST Sites from GeoTracker Search - Regulatory Activities (as of Feb 27, 2021)

Action Type: Notices
Action Date: 4/17/1990
Received Issue Date: 4/17/1990
Action: Notice of Responsibility - #1
Doc Link:
Title Description Comments:

Action Type: Leak Action
Action Date: 11/7/1988
Received Issue Date:
Action: Leak Reported
Doc Link:
Title Description Comments:

100	1 of 1	NE	0.20 / 1,057.91	8.52 / -4	PACIFIC BIOSCIENCES OF CA INC 940 HAMILTON MENLO PARK CA 94025	SANMATEO CUPA
---------------------	--------	----	--------------------	--------------	--	------------------

Facility ID: FA0046171

Detail(s)

Program Category: ABOVE GROUND PETROLEUM STORAGE (AST)
Billing Status: Inactive, non-billable
Program Element: ABOVE GROUND TANK/SPCC

Program Category: HAZARDOUS WASTE PROGRAM
Billing Status: Inactive, non-billable
Program Element: GEN <1 TONS HAZ WASTE/YR

Program Category: ABOVE GROUND PETROLEUM STORAGE (AST)

Map Key	Number of Records	Direction	Distance (mi/ft)	Elev/Diff (ft)	Site	DB
Billing Status:		Inactive, non-billable				
Program Element:		TIER I: TANK STOR CAP =>1,320 & <5,000 GAL				
Program Category:		BUSINESS PLAN PROGRAM				
Billing Status:		Inactive, non-billable				
Program Element:		STORES HAZ MAT <6999 GAL, 55999 LB, 2799CF				
Program Category:		HAZARDOUS WASTE PROGRAM				
Billing Status:		Inactive, non-billable				
Program Element:		GENERATES <27 GAL/YEAR				
Program Category:		STORMWATER				
Billing Status:		Inactive, non-billable				
Program Element:		STORMWATER ANNUAL FEE - INSP FREQ EVERY 2 YRS				

[101](#) 1 of 2 **NE** **0.20 / 1,071.39** **8.36 / -4** **LINCOLN WILLOW PARCEL F-2** **990 HAMILTON** **MENLO PARK CA 94025** **CLEANUP SITES**

Global ID: T0608196771 **Site Facility Type:** CLEANUP PROGRAM SITE
Status: COMPLETED - CASE CLOSED **County:** SAN MATEO
Status Date: 9/3/1996 **Latitude:** 37.477814
Longitude: -122.149223
Data Source: Cleanup Program Sites from GeoTracker Search; Cleanup Sites from GeoTracker Cleanup Sites Data Download

Cleanup Sites from GeoTracker Cleanup Sites Data Download - Facilities Detail

RB Case No: 41S0068 **CUF Case:** NO
Local Case No: 449049 **Case Worker:**
Begin Date: 2/22/1996 **File Location:** Local Agency
Stop Method: Other Means
Lead Agency: SAN MATEO COUNTY LOP
Local Agency:
Potential COC:
Potential Media of Concern: Soil
How Discovered: Other Means
How Discovered Description:
Stop Description:
Calwater Watershed Name: Santa Clara - Palo Alto (205.50)
DWR GW Subbasin Name: Santa Clara Valley - San Mateo Plain (2-009.03)
Disadvantaged Community:
Site History:

Cleanup Sites from GeoTracker Cleanup Sites Data Download - Regulatory Activity

Action Type: ENFORCEMENT
Date : 2015-01-28 00:00:00
Action: Deed Restriction / Land Use Restriction / Covenant

Action Type: Other
Date : 1996-02-22 00:00:00
Action: Leak Reported

Action Type: ENFORCEMENT
Date : 1996-01-23 00:00:00
Action: Deed Restriction / Land Use Restriction / Covenant - #44049

Action Type: ENFORCEMENT
Date : 1996-01-23 00:00:00
Action: Deed Restriction / Land Use Restriction / Covenant - #449049

Action Type: ENFORCEMENT
Date : 1995-04-19 00:00:00
Action: Clean-up and Abatement Order - #44049

Map Key	Number of Records	Direction	Distance (mi/ft)	Elev/Diff (ft)	Site	DB
---------	-------------------	-----------	------------------	----------------	------	----

Cleanup Sites from GeoTracker Cleanup Sites Data Download - Status History

Status: Completed - Case Closed
Status Date: 1996-09-03 00:00:00

Status: Open - Case Begin Date
Status Date: 1996-02-22 00:00:00

Cleanup Sites from GeoTracker Cleanup Sites Data Download - Regulatory Contacts

Contact Type: Regional Board Caseworker
Contact Name: Regional Water Board
Phone No:
Organization Name: SAN FRANCISCO BAY RWQCB (REGION 2)
Email:

Address: 1515 CLAY ST SUITE 1400
City: OAKLAND

Cleanup Program Sites from GeoTracker Search - Regulatory Profile (as of Feb 27, 2021)

Project Status:
CUF Claim:
CUF Priority Assign:
CUF Amount Paid:
Facility Type:
User Defined Beneficial Use:
Designated Beneficial Use: MUN, AGR, IND, PROC
Designated Beneficial Use Desc: Municipal and Domestic Supply, Agricultural Supply, Industrial Service Supply, Industrial Process Supply
Project Oversight Agencies:
Report Link: https://geotracker.waterboards.ca.gov/profile_report?global_id=T0608196771
Cleanup Status Detail: COMPLETED - CASE CLOSED AS OF 9/3/1996
Cleanup History Link: https://geotracker.waterboards.ca.gov/profile_report_include?global_id=T0608196771&tabname=regulatoryhistory
Potential COC:
Potential Media of Concern: SOIL
GW Monitoring Freq:
DWR GW Sub Basin: Santa Clara Valley - San Mateo Plain (2-009.03)
Calwater Watershed Name: Santa Clara - Palo Alto (205.50)
Post Closure Site Management:
Future Land Use:
Cleanup Oversight Agencies: SAN MATEO COUNTY LOP (LEAD) - CASE #: 449049
SAN FRANCISCO BAY RWQCB (REGION 2) - CASE #: 41S0068
CASEWORKER: Regional Water Board

Site History:

No site history available

Sites from GeoTracker Search - Regulatory Activities (as of Feb 27, 2021)

Action Type: Other Regulatory Actions
Action Date: 1/28/2015
Received Issue Date: 1/28/2015
Action: Deed Restriction / Land Use Restriction / Covenant
Doc Link: https://geotracker.waterboards.ca.gov/view_documents?global_id=T0608196771&enforcement_id=6234771&temptable=ENFORCEMENT

Title Description Comments:

WB Signed Waiver for Lincoln Willow Business Park

Action Type: Leak Action
Action Date: 2/22/1996
Received Issue Date:
Action: Leak Reported
Doc Link:
Title Description Comments:

Action Type: Other Regulatory Actions
Action Date: 1/23/1996
Received Issue Date: 1/23/1996
Action: Deed Restriction / Land Use Restriction / Covenant - #449049
Doc Link: https://geotracker.waterboards.ca.gov/view_documents?global_id=T0608196771&enforcement_id=6234827&temptable=ENFORCEMENT

Title Description Comments:

Covenant and Environmental Restriction on Property Lincoln Willow Business Park Parcels J&N

Action Type: Other Regulatory Actions
Action Date: 1/23/1996
Received Issue Date: 1/23/1996
Action: Deed Restriction / Land Use Restriction / Covenant - #449049
Doc Link: https://geotracker.waterboards.ca.gov/view_documents?global_id=T0608196771&enforcement_id=6234826&temptable=ENFORCEMENT

Title Description Comments:

Covenant and Environmental Restriction on Property Lincoln Willow Business Park Parcel H

Action Type: Other Regulatory Actions
Action Date: 1/23/1996
Received Issue Date: 1/23/1996
Action: Deed Restriction / Land Use Restriction / Covenant - #449049
Doc Link: https://geotracker.waterboards.ca.gov/view_documents?global_id=T0608196771&enforcement_id=6234822&temptable=ENFORCEMENT

Title Description Comments:

Covenant and Environmental Restriction on Property Lincoln Willow Business Park Parcels A&B

Action Type: Other Regulatory Actions
Action Date: 1/23/1996
Received Issue Date: 1/23/1996
Action: Deed Restriction / Land Use Restriction / Covenant - #449049
Doc Link: https://geotracker.waterboards.ca.gov/view_documents?global_id=T0608196771&enforcement_id=6234828&temptable=ENFORCEMENT

Title Description Comments:

Covenant and Environmental Restriction on Property Lincoln Willow Business Park Parcels S&T

Action Type: Other Regulatory Actions
Action Date: 1/23/1996
Received Issue Date: 1/23/1996
Action: Deed Restriction / Land Use Restriction / Covenant - #449049
Doc Link: https://geotracker.waterboards.ca.gov/view_documents?global_id=T0608196771&enforcement_id=6234825&temptable=ENFORCEMENT

Title Description Comments:

Covenant and Environmental Restriction on Property Lincoln Willow Business Park Parcels F-1, F-2 & Q

Action Type: Other Regulatory Actions
Action Date: 1/23/1996
Received Issue Date: 1/23/1996
Action: Deed Restriction / Land Use Restriction / Covenant - #449049
Doc Link: https://geotracker.waterboards.ca.gov/view_documents?global_id=T0608196771&enforcement_id=6234629&temptable=ENFORCEMENT

Title Description Comments:

Covenant and Environmental Restriction Lincoln Willow Business Park

Action Type: Other Regulatory Actions
Action Date: 1/23/1996
Received Issue Date: 1/23/1996
Action: Deed Restriction / Land Use Restriction / Covenant - #449049

Map Key	Number of Records	Direction	Distance (mi/ft)	Elev/Diff (ft)	Site	DB
---------	-------------------	-----------	------------------	----------------	------	----

Doc Link: https://geotracker.waterboards.ca.gov/view_documents?global_id=T0608196771&enforcement_id=6234824&temptable=ENFORCEMENT

Title Description Comments:

Covenant and Environmental Restriction on Property Lincoln Willow Business Park Parcel E

Action Type: Other Regulatory Actions
Action Date: 1/23/1996
Received Issue Date: 1/23/1996
Action: Deed Restriction / Land Use Restriction / Covenant - #44049

Doc Link:
Title Description Comments:

Land and Environmental Covenant Lincoln Willow Business Park

Action Type: Other Regulatory Actions
Action Date: 1/23/1996
Received Issue Date: 1/23/1996
Action: Deed Restriction / Land Use Restriction / Covenant - #449049
Doc Link: https://geotracker.waterboards.ca.gov/view_documents?global_id=T0608196771&enforcement_id=6234823&temptable=ENFORCEMENT

Title Description Comments:

Covenant and Environmental Restriction on Property Lincoln Willow Business Park Parcels C&D

Action Type: Enforcement/Orders
Action Date: 4/19/1995
Received Issue Date: 4/19/1995
Action: Clean-up and Abatement Order - #44049
Doc Link: https://geotracker.waterboards.ca.gov/view_documents?global_id=T0608196771&enforcement_id=6234628&temptable=ENFORCEMENT

Title Description Comments:

Order No. 95-086 Site Cleanup Requirements for Lincoln Menlo IV and V Associates Limited and Allied Signal Inc. and Fairchild Industries, Inc. for the property located at Lincoln Willow Business Park 960-990 Hamilton Drive

Sites from GeoTracker Search - Deed Restrictions (as of Feb 27, 2021)

Date Recorded: 1/28/2015
Site Management Requirements: SEE LAND USE CONTROL DOCUMENT
Covenant Doc Link: https://geotracker.waterboards.ca.gov/regulators/deliverable_documents/4319994866/2094_001%20Lincoln%20Willow%20Business%20Park%20Menlo%20Park%20%28Waiver%29%201-28-2015.pdf

Date Recorded: 1/23/1996
Site Management Requirements: SEE LAND USE CONTROL DOCUMENT
Covenant Doc Link: https://geotracker.waterboards.ca.gov/regulators/deliverable_documents/1635330021/Parcels%20S%2CT%20Willow%20Park_Deed%20Restriction_1.23.96.PDF

Date Recorded: 1/23/1996
Site Management Requirements: SEE LAND USE CONTROL DOCUMENT
Covenant Doc Link: https://geotracker.waterboards.ca.gov/regulators/deliverable_documents/5824554264/Parcels%20J%2CN%20Willow%20Park_Deed%20Restriction%20_1.23.96.PDF

Date Recorded: 1/23/1996
Site Management Requirements: SEE LAND USE CONTROL DOCUMENT
Covenant Doc Link: https://geotracker.waterboards.ca.gov/regulators/deliverable_documents/1228566050/Willow%20Park_Deed%20Restriction%20E_1.23.96.PDF

Date Recorded: 1/23/1996
Site Management Requirements: SEE LAND USE CONTROL DOCUMENT

Map Key	Number of Records	Direction	Distance (mi/ft)	Elev/Diff (ft)	Site	DB
Covenant Doc Link:					https://geotracker.waterboards.ca.gov/regulators/deliverable_documents/7101637125/Lincoln%20Willow%20Park_Deed%20Restrictions%2880549748_1%29.PDF	
Date Recorded:				1/23/1996		
Site Management Requirements:				SEE LAND USE CONTROL DOCUMENT		
Covenant Doc Link:					https://geotracker.waterboards.ca.gov/regulators/deliverable_documents/5285143792/Parcel%20F1%2CF2%20CQ_1%20Willow%20Park_Deed%20Restriction%20.23.96.PDF	
Date Recorded:				1/23/1996		
Site Management Requirements:				SEE LAND USE CONTROL DOCUMENT		
Covenant Doc Link:					https://geotracker.waterboards.ca.gov/regulators/deliverable_documents/7509229898/Willow%20Park_Deed%20Restriction%20Parcel%20H_1.23.96.PDF	
Date Recorded:				1/23/1996		
Site Management Requirements:				SEE LAND USE CONTROL DOCUMENT		
Covenant Doc Link:					https://geotracker.waterboards.ca.gov/regulators/deliverable_documents/8460174381/Parcels%20A%2CB%20Willow%20Park_Deed%20Restriction%20_Menlo%20II_1.23.96.PDF	
Date Recorded:				1/23/1996		
Site Management Requirements:				SEE LAND USE CONTROL DOCUMENT		
Covenant Doc Link:					https://geotracker.waterboards.ca.gov/regulators/deliverable_documents/1264051675/Parcels%20C%2CD%20Willow%20Park_Deed%20Restriction%20_1.23.96.PDF	

Sites from GeoTracker Search - Documents (as of Feb 27, 2021)

Document Type:	Site Documents	Submitted:	
Document Date:	1/28/2015	Submitted By:	(REGULATOR)
Size :			
Title:	WB SIGNED WAIVER FOR LINCOLN WILLOW BUSINESS PARK		
Title Link:	https://geotracker.waterboards.ca.gov/view_documents?global_id=T0608196771&enforcement_id=6234771		
Type:	DEED RESTRICTION / LAND USE RESTRICTION / COVENANT		
Document Type:	Site Documents	Submitted:	
Document Date:	1/23/1996	Submitted By:	ASHA TURMAN (REGULATOR)
Size :			
Title:	COVENANT AND ENVIRONMENTAL RESTRICTION ON PROPERTY LINCOLN WILLOW BUSINESS PARK PARCELS J&N		
Title Link:	https://geotracker.waterboards.ca.gov/view_documents?global_id=T0608196771&enforcement_id=6234827		
Type:	DEED RESTRICTION / LAND USE RESTRICTION / COVENANT		
Document Type:	Site Documents	Submitted:	
Document Date:	1/23/1996	Submitted By:	ASHA TURMAN (REGULATOR)
Size :			
Title:	COVENANT AND ENVIRONMENTAL RESTRICTION ON PROPERTY LINCOLN WILLOW BUSINESS PARK PARCEL E		
Title Link:	https://geotracker.waterboards.ca.gov/view_documents?global_id=T0608196771&enforcement_id=6234824		
Type:	DEED RESTRICTION / LAND USE RESTRICTION / COVENANT		
Document Type:	Site Documents	Submitted:	
Document Date:	1/23/1996	Submitted By:	ASHA TURMAN (REGULATOR)
Size :			
Title:	COVENANT AND ENVIRONMENTAL RESTRICTION ON PROPERTY LINCOLN WILLOW BUSINESS PARK PARCELS S&T		
Title Link:	https://geotracker.waterboards.ca.gov/view_documents?global_id=T0608196771&enforcement_id=6234828		
Type:	DEED RESTRICTION / LAND USE RESTRICTION / COVENANT		
Document Type:	Site Documents	Submitted:	
Document Date:	1/23/1996	Submitted By:	ASHA TURMAN (REGULATOR)
Size :			
Title:	COVENANT AND ENVIRONMENTAL RESTRICTION ON PROPERTY LINCOLN WILLOW BUSINESS PARK PARCEL H		
Title Link:	https://geotracker.waterboards.ca.gov/view_documents?global_id=T0608196771&enforcement_id=6234826		
Type:	DEED RESTRICTION / LAND USE RESTRICTION / COVENANT		

Map Key	Number of Records	Direction	Distance (mi/ft)	Elev/Diff (ft)	Site	DB
Document Type:	Site Documents				Submitted:	
Document Date:	1/23/1996				Submitted By:	ASHA TURMAN (REGULATOR)
Size :						
Title:	COVENANT AND ENVIRONMENTAL RESTRICTION LINCOLN WILLOW BUSINESS PARK					
Title Link:	https://geotracker.waterboards.ca.gov/view_documents?global_id=T0608196771&enforcement_id=6234629					
Type:	DEED RESTRICTION / LAND USE RESTRICTION / COVENANT					
Document Type:	Site Documents				Submitted:	
Document Date:	1/23/1996				Submitted By:	ASHA TURMAN (REGULATOR)
Size :						
Title:	COVENANT AND ENVIRONMENTAL RESTRICTION ON PROPERTY LINCOLN WILLOW BUSINESS PARK PARCELS C&D					
Title Link:	https://geotracker.waterboards.ca.gov/view_documents?global_id=T0608196771&enforcement_id=6234823					
Type:	DEED RESTRICTION / LAND USE RESTRICTION / COVENANT					
Document Type:	Site Documents				Submitted:	
Document Date:	1/23/1996				Submitted By:	ASHA TURMAN (REGULATOR)
Size :						
Title:	COVENANT AND ENVIRONMENTAL RESTRICTION ON PROPERTY LINCOLN WILLOW BUSINESS PARK PARCELS F-1, F-2 & Q					
Title Link:	https://geotracker.waterboards.ca.gov/view_documents?global_id=T0608196771&enforcement_id=6234825					
Type:	DEED RESTRICTION / LAND USE RESTRICTION / COVENANT					
Document Type:	Site Documents				Submitted:	
Document Date:	1/23/1996				Submitted By:	ASHA TURMAN (REGULATOR)
Size :						
Title:	COVENANT AND ENVIRONMENTAL RESTRICTION ON PROPERTY LINCOLN WILLOW BUSINESS PARK PARCELS A&B					
Title Link:	https://geotracker.waterboards.ca.gov/view_documents?global_id=T0608196771&enforcement_id=6234822					
Type:	DEED RESTRICTION / LAND USE RESTRICTION / COVENANT					
Document Type:	Site Documents				Submitted:	
Document Date:	4/19/1995				Submitted By:	ASHA TURMAN (REGULATOR)
Size :						
Title:	ORDER NO. 95-086 SITE CLEANUP REQUIREMENTS FOR LINCOLN MENLO IV AND V ASSOCIATES LIMITED AND ALLIED SIGNAL INC. AND FAIRCHILD INDUSTRIES, INC. FOR THE PROPERTY LOCATED AT LINCOLN WILLOW BUSINESS PARK 960-990 HAMILTON DRIVE					
Title Link:	https://geotracker.waterboards.ca.gov/view_documents?global_id=T0608196771&enforcement_id=6234628					
Type:	CLEAN-UP AND ABATEMENT ORDER					

Sites from GeoTracker Search - Cleanup Status History (as of Feb 27, 2021)

Status:	Completed - Case Closed
Date :	9/3/1996
Status:	Open - Case Begin Date
Date :	2/22/1996

101	2 of 2	NE	0.20 / 1,071.39	8.36 / -4	LINCOLN WILLOW PARCEL F-2 990 HAMILTON MENLO PARK CA 94025	DEED
---------------------	--------	----	--------------------	--------------	--	------

Global ID:	T0608196771
Site Type:	Cleanup Program Site
Status:	Completed - Case Closed
Status Date:	9/3/1996
County:	San Mateo
Latitude:	37.477814
Longitude:	-122.149223
Search URL:	https://geotracker.waterboards.ca.gov/profile_report?global_id=T0608196771

Regulatory Activities GeoTracker Download

Action Type:	ENFORCEMENT
Action:	Deed Restriction / Land Use Restriction / Covenant
Action Date:	1/28/2015

Map Key	Number of Records	Direction	Distance (mi/ft)	Elev/Diff (ft)	Site	DB
---------	-------------------	-----------	------------------	----------------	------	----

Action Type: ENFORCEMENT
Action: Deed Restriction / Land Use Restriction / Covenant - #449049
Action Date: 1/23/1996

Action Type: ENFORCEMENT
Action: Deed Restriction / Land Use Restriction / Covenant - #44049
Action Date: 1/23/1996

GeoTracker Search - Regulatory Activities (as of Feb 27, 2021)

Action: Deed Restriction / Land Use Restriction / Covenant
Action Type: Other Regulatory Actions
Action Date: 1/28/2015
Received Issue Date: 1/28/2015
Doclink: https://geotracker.waterboards.ca.gov/view_documents?global_id=T0608196771&enforcement_id=6234771&temptable=ENFORCEMENT

Title Description Comment:

WB Signed Waiver for Lincoln Willow Business Park

GeoTracker Search - Regulatory Activities (as of Feb 27, 2021)

Action: Deed Restriction / Land Use Restriction / Covenant - #449049
Action Type: Other Regulatory Actions
Action Date: 1/23/1996
Received Issue Date: 1/23/1996
Doclink: https://geotracker.waterboards.ca.gov/view_documents?global_id=T0608196771&enforcement_id=6234823&temptable=ENFORCEMENT

Title Description Comment:

Covenant and Environmental Restriction on Property Lincoln Willow Business Park Parcels C&D

GeoTracker Search - Regulatory Activities (as of Feb 27, 2021)

Action: Deed Restriction / Land Use Restriction / Covenant - #449049
Action Type: Other Regulatory Actions
Action Date: 1/23/1996
Received Issue Date: 1/23/1996
Doclink: https://geotracker.waterboards.ca.gov/view_documents?global_id=T0608196771&enforcement_id=6234629&temptable=ENFORCEMENT

Title Description Comment:

Covenant and Environmental Restriction Lincoln Willow Business Park

GeoTracker Search - Regulatory Activities (as of Feb 27, 2021)

Action: Deed Restriction / Land Use Restriction / Covenant - #449049
Action Type: Other Regulatory Actions
Action Date: 1/23/1996
Received Issue Date: 1/23/1996
Doclink: https://geotracker.waterboards.ca.gov/view_documents?global_id=T0608196771&enforcement_id=6234828&temptable=ENFORCEMENT

Title Description Comment:

Covenant and Environmental Restriction on Property Lincoln Willow Business Park Parcels S&T

GeoTracker Search - Regulatory Activities (as of Feb 27, 2021)

Action: Deed Restriction / Land Use Restriction / Covenant - #449049

Map Key	Number of Records	Direction	Distance (mi/ft)	Elev/Diff (ft)	Site	DB
---------	-------------------	-----------	------------------	----------------	------	----

Action Type: Other Regulatory Actions
Action Date: 1/23/1996
Received Issue Date: 1/23/1996
Doclink: https://geotracker.waterboards.ca.gov/view_documents?global_id=T0608196771&enforcement_id=6234824&temptable=ENFORCEMENT

Title Description Comment:

Covenant and Environmental Restriction on Property Lincoln Willow Business Park Parcel E

GeoTracker Search - Regulatory Activities (as of Feb 27, 2021)

Action: Deed Restriction / Land Use Restriction / Covenant - #449049
Action Type: Other Regulatory Actions
Action Date: 1/23/1996
Received Issue Date: 1/23/1996
Doclink: https://geotracker.waterboards.ca.gov/view_documents?global_id=T0608196771&enforcement_id=6234825&temptable=ENFORCEMENT

Title Description Comment:

Covenant and Environmental Restriction on Property Lincoln Willow Business Park Parcels F-1, F-2 & Q

GeoTracker Search - Regulatory Activities (as of Feb 27, 2021)

Action: Deed Restriction / Land Use Restriction / Covenant - #44049
Action Type: Other Regulatory Actions
Action Date: 1/23/1996
Received Issue Date: 1/23/1996
Doclink: https://geotracker.waterboards.ca.gov/view_documents?global_id=T0608196771&enforcement_id=6234827&temptable=ENFORCEMENT

Title Description Comment:

Land and Environmental Covenant Lincoln Willow Business Park

GeoTracker Search - Regulatory Activities (as of Feb 27, 2021)

Action: Deed Restriction / Land Use Restriction / Covenant - #449049
Action Type: Other Regulatory Actions
Action Date: 1/23/1996
Received Issue Date: 1/23/1996
Doclink: https://geotracker.waterboards.ca.gov/view_documents?global_id=T0608196771&enforcement_id=6234827&temptable=ENFORCEMENT

Title Description Comment:

Covenant and Environmental Restriction on Property Lincoln Willow Business Park Parcels J&N

GeoTracker Search - Regulatory Activities (as of Feb 27, 2021)

Action: Deed Restriction / Land Use Restriction / Covenant - #449049
Action Type: Other Regulatory Actions
Action Date: 1/23/1996
Received Issue Date: 1/23/1996
Doclink: https://geotracker.waterboards.ca.gov/view_documents?global_id=T0608196771&enforcement_id=6234826&temptable=ENFORCEMENT

Title Description Comment:

Covenant and Environmental Restriction on Property Lincoln Willow Business Park Parcel H

GeoTracker Search - Regulatory Activities (as of Feb 27, 2021)

Action: Deed Restriction / Land Use Restriction / Covenant - #449049

Map Key	Number of Records	Direction	Distance (mi/ft)	Elev/Diff (ft)	Site	DB
---------	-------------------	-----------	------------------	----------------	------	----

Action Type: Other Regulatory Actions
Action Date: 1/23/1996
Received Issue Date: 1/23/1996
Doclink: https://geotracker.waterboards.ca.gov/view_documents?global_id=T0608196771&enforcement_id=6234822&temptable=ENFORCEMENT

Title Description Comment:

Covenant and Environmental Restriction on Property Lincoln Willow Business Park Parcels A&B

102	1 of 1	NE	0.20 / 1,072.41	8.54 / -4	PACIFIC BIOSCIENCES OF CA INC 940 HAMILTON CT MENLO PARK CA 94025	DELISTED HAZ
---------------------	--------	----	--------------------	--------------	---	-----------------

Siteid: 382251
Latitude: 37.478499
Longitude: -122.148672
Original Source: CHAZ
Record Date: 30-MAY-2017

103	1 of 1	NE	0.20 / 1,082.13	8.89 / -4	CHEMETAL, INC 970 HAMILTON CT MENLO PARK CA 94025	RCRA SQG
---------------------	--------	----	--------------------	--------------	---	----------

EPA Handler ID: CAD981375447
Gen Status Universe: Small Quantity Generator
Contact Name:
Contact Address: US
Contact Phone No and Ext:
Contact Email:
Contact Country: US
County Name: SAN MATEO
EPA Region: 09
Land Type:
Receive Date: 19960901
Location Latitude: 37.478503
Location Longitude: -122.148891

Violation/Evaluation Summary

Note: NO RECORDS: As of Jan 2021, there are no Compliance Monitoring and Enforcement (violation) records associated with this facility (EPA ID).

Handler Summary

Importer Activity: No
Mixed Waste Generator: No
Transporter Activity: No
Transfer Facility: No
Onsite Burner Exemption: No
Furnace Exemption: No
Underground Injection Activity: No
Commercial TSD: No
Used Oil Transporter: No
Used Oil Transfer Facility: No
Used Oil Processor: No
Used Oil Refiner: No
Used Oil Burner: No
Used Oil Market Burner: No
Used Oil Spec Marketer: No

Hazardous Waste Handler Details

Map Key	Number of Records	Direction	Distance (mi/ft)	Elev/Diff (ft)	Site	DB
----------------	--------------------------	------------------	-------------------------	-----------------------	-------------	-----------

Sequence No: 1
Receive Date: 19860129
Handler Name: CHEMETAL, INC
Federal Waste Generator Code: 2
Generator Code Description: Small Quantity Generator
Source Type: Notification

Hazardous Waste Handler Details

Sequence No: 1
Receive Date: 19920415
Handler Name: CHEMETAL
Federal Waste Generator Code: 1
Generator Code Description: Large Quantity Generator
Source Type: Annual/Biennial Report

Hazardous Waste Handler Details

Sequence No: 2
Receive Date: 19940124
Handler Name: CHEMETAL, INC.
Federal Waste Generator Code: 1
Generator Code Description: Large Quantity Generator
Source Type: Annual/Biennial Report

Hazardous Waste Handler Details

Sequence No: 1
Receive Date: 19960901
Handler Name: CHEMETAL, INC
Federal Waste Generator Code: 1
Generator Code Description: Large Quantity Generator
Source Type: Implementer

Hazardous Waste Handler Details

Sequence No: 2
Receive Date: 19960901
Handler Name: CHEMETAL, INC
Federal Waste Generator Code: 2
Generator Code Description: Small Quantity Generator
Source Type: Implementer

Owner/Operator Details

Owner/Operator Ind: Current Operator	Street No:	
Type: Private	Street 1:	NOT REQUIRED
Name: NOT REQUIRED	Street 2:	
Date Became Current:	City:	NOT REQUIRED
Date Ended Current:	State:	ME
Phone: 415-555-1212	Country:	
Source Type: Implementer	Zip Code:	99999

Owner/Operator Ind: Current Owner	Street No:	
Type: Private	Street 1:	NOT REQUIRED
Name: LINCOLN PROPERTIES	Street 2:	
Date Became Current:	City:	NOT REQUIRED
Date Ended Current:	State:	ME
Phone: 415-555-1212	Country:	
Source Type: Notification	Zip Code:	99999

Historical Handler Details

Map Key	Number of Records	Direction	Distance (mi/ft)	Elev/Diff (ft)	Site	DB
Receive Dt:		19960901				
Generator Code Description:		Large Quantity Generator				
Handler Name:		CHEMETAL, INC				
Receive Dt:		19940124				
Generator Code Description:		Large Quantity Generator				
Handler Name:		CHEMETAL, INC.				
Receive Dt:		19920415				
Generator Code Description:		Large Quantity Generator				
Handler Name:		CHEMETAL				
Receive Dt:		19860129				
Generator Code Description:		Small Quantity Generator				
Handler Name:		CHEMETAL, INC				

[104](#) 1 of 3 N 0.21 / 1,083.86 8.06 / -4 BELLE HAVEN CHEVRON 1399 WILLOW MENLO PARK CA 94025 SANMATEO CUPA

Facility ID: FA0025160

Detail(s)

Program Category: HAZARDOUS WASTE PROGRAM
Billing Status: Active, billable
Program Element: GENERATES <27 GAL/YEAR

Program Category: STORMWATER
Billing Status: Inactive, non-billable
Program Element: STORMWATER ANNUAL FEE - INSP FREQ EVERY 2 YRS

Program Category: UNDERGROUND TANK PROGRAM
Billing Status: Active, billable
Program Element: UNDERGROUND TANK - GENERAL

Program Category: BUSINESS PLAN PROGRAM
Billing Status: Active, billable
Program Element: STORES MV FUELS OR WASTE ONLY

[104](#) 2 of 3 N 0.21 / 1,083.86 8.06 / -4 CHEVRON STATION INC 1399 WILLOW MENLO PARK CA 94025 SANMATEO CUPA

Facility ID: FA0026557

Detail(s)

Program Category: STORMWATER
Billing Status: Inactive, non-billable
Program Element: STORMWATER ANNUAL FEE - INSP FREQ EVERY 2 YRS

[104](#) 3 of 3 N 0.21 / 1,083.86 8.06 / -4 CHEVRON #207718 1399 WILLOW RD MENLO PARK CA 94025 EMISSIONS

2017 Criteria Data

Facility ID: 100092 CERR Code:
Facility SIC Code: 5411 TOGT: .774437362
CO: 41 ROGT: .774437362

Map Key	Number of Records	Direction	Distance (mi/ft)	Elev/Diff (ft)	Site	DB
---------	-------------------	-----------	------------------	----------------	------	----

Air Basin:	SF			COT:		
District:	BA			NOXT:		
COID:	SM			SOXT:		
DISN:	BAY AREA AQMD			PMT:		
CHAPIS:				PM10T:		

2017 Toxic Data

Facility ID:	100092			COID:	SM	
Facility SIC Code:	5411			DISN:	BAY AREA AQMD	
CO:	41			CHAPIS:		
Air Basin:	SF			CERR Code:		
District:	BA					
TS:						
Health Risk Asmt:						
Non-Cancer Chronic Haz Ind:						
Non-Cancer Acute Haz Ind:						

2018 Criteria Data

Facility ID:	100092			CERR Code:		
Facility SIC Code:	5541			TOGT:	.774437447	
CO:	41			ROGT:	.774437447	
Air Basin:	SF			COT:		
District:	BA			NOXT:		
COID:	SM			SOXT:		
DISN:	BAY AREA AQMD			PMT:		
CHAPIS:				PM10T:		

2018 Toxic Data

Facility ID:	100092			COID:	SM	
Facility SIC Code:	5541			DISN:	BAY AREA AQMD	
CO:	41			CHAPIS:		
Air Basin:	SF			CERR Code:		
District:	BA					
TS:						
Health Risk Asmt:						
Non-Cancer Chronic Haz Ind:						
Non-Cancer Acute Haz Ind:						

105	1 of 1	N	0.21 / 1,086.12	7.43 / -5	OPTICAL SHIELD INC 1390 WILLOW RD MENLO PARK CA 94025	RCRA SQG
------------	--------	----------	------------------------	------------------	--	-----------------

EPA Handler ID:	CA0000038158
Gen Status Universe:	Small Quantity Generator
Contact Name:	JOHN CLARK
Contact Address:	1390 WILLOW RD , , MENLO PARK , CA, 94025 , US
Contact Phone No and Ext:	415-323-8191
Contact Email:	
Contact Country:	US
County Name:	SAN MATEO
EPA Region:	09
Land Type:	
Receive Date:	19931025
Location Latitude:	37.457848
Location Longitude:	-122.16233

Violation/Evaluation Summary

Note: NO RECORDS: As of Jan 2021, there are no Compliance Monitoring and Enforcement (violation) records associated with this facility (EPA ID).

Map Key	Number of Records	Direction	Distance (mi/ft)	Elev/Diff (ft)	Site	DB
---------	-------------------	-----------	------------------	----------------	------	----

Handler Summary

Importer Activity: No
Mixed Waste Generator: No
Transporter Activity: No
Transfer Facility: No
Onsite Burner Exemption: No
Furnace Exemption: No
Underground Injection Activity: No
Commercial TSD: No
Used Oil Transporter: No
Used Oil Transfer Facility: No
Used Oil Processor: No
Used Oil Refiner: No
Used Oil Burner: No
Used Oil Market Burner: No
Used Oil Spec Marketer: No

Hazardous Waste Handler Details

Sequence No: 1
Receive Date: 19931025
Handler Name: OPTICAL SHIELD INC
Federal Waste Generator Code: 2
Generator Code Description: Small Quantity Generator
Source Type: Notification

Owner/Operator Details

Owner/Operator Ind:	Current Owner	Street No:	
Type:	Private	Street 1:	1390 WILLOW RD
Name:	JAMES L FERGASON	Street 2:	
Date Became Current:		City:	MENLO PARK
Date Ended Current:		State:	CA
Phone:	415-323-8191	Country:	
Source Type:	Notification	Zip Code:	94025

106	1 of 1	NE	0.21 / 1,087.58	8.89 / -4	LINCOLN WILLOW BUSINESS PARK 978 HAMILTON CT MENLO PARK CA 94025	RCRA SQG
---------------------	--------	----	--------------------	--------------	---	----------

EPA Handler ID: CAD983636721
Gen Status Universe: Small Quantity Generator
Contact Name:
Contact Address: US
Contact Phone No and Ext:
Contact Email:
Contact Country: US
County Name: SAN MATEO
EPA Region: 09
Land Type: Private
Receive Date: 19960901
Location Latitude: 37.478501
Location Longitude: -122.148877

Violation/Evaluation Summary

Note: NO RECORDS: As of Jan 2021, there are no Compliance Monitoring and Enforcement (violation) records associated with this facility (EPA ID).

Map Key	Number of Records	Direction	Distance (mi/ft)	Elev/Diff (ft)	Site	DB
---------	-------------------	-----------	------------------	----------------	------	----

Handler Summary

Importer Activity: No
Mixed Waste Generator: No
Transporter Activity: No
Transfer Facility: No
Onsite Burner Exemption: No
Furnace Exemption: No
Underground Injection Activity: No
Commercial TSD: No
Used Oil Transporter: No
Used Oil Transfer Facility: No
Used Oil Processor: No
Used Oil Refiner: No
Used Oil Burner: No
Used Oil Market Burner: No
Used Oil Spec Marketer: No

Hazardous Waste Handler Details

Sequence No: 1
Receive Date: 19920507
Handler Name: LINCOLN WILLOW BUSINESS PARK
Federal Waste Generator Code: 1
Generator Code Description: Large Quantity Generator
Source Type: Notification

Hazardous Waste Handler Details

Sequence No: 1
Receive Date: 19960901
Handler Name: LINCOLN WILLOW BUSINESS PARK
Federal Waste Generator Code: 2
Generator Code Description: Small Quantity Generator
Source Type: Implementer

Owner/Operator Details

Owner/Operator Ind: Current Owner	Street No:	
Type: Private	Street 1:	101 LINCOLN CENTRE DR
Name: LINCOLN MENLO IV AND V ASSOCIATES	Street 2:	
Date Became Current:	City:	FOSTER CITY
Date Ended Current:	State:	CA
Phone: 415-571-2200	Country:	
Source Type: Notification	Zip Code:	94404-1167

Historical Handler Details

Receive Dt: 19920507
Generator Code Description: Large Quantity Generator
Handler Name: LINCOLN WILLOW BUSINESS PARK

107	1 of 1	N	0.21 / 1,088.61	7.43 / -5	INCUBE LABS 1390 WILLOW MENLO PARK CA 94025	SANMATEO MED
---------------------	--------	----------	------------------------	------------------	--	-------------------------

Facility ID: FA0040755
Record ID: PR0056565

Details

Status: INACTIVE

Map Key	Number of Records	Direction	Distance (mi/ft)	Elev/Diff (ft)	Site	DB
Program Element:		SQG OFF-SITE TREATMENT (1-199 LB/MO)				
Curr Insp:						
Strt No:		1390				
Strt Addr:		WILLOW				

108	1 of 1	NE	0.21 / 1,089.04	8.45 / -4	PACIFIC BIOSCIENCES OF CALIFORNIA 960 HAMILTON AVE MENLO PARK CA 94025-0000	RCRA LQG
---------------------	--------	----	--------------------	--------------	---	----------

EPA Handler ID: CAR000218412
Gen Status Universe: Large Quantity Generator
Contact Name: REBECCA J STAGER
Contact Address: 1305 , O'BRIEN DRIVE , , MENLO PARK , CA, 94025 , US
Contact Phone No and Ext: 650-521-8480
Contact Email: RSTAGER@PACB.COM
Contact Country: US
County Name: SAN MATEO
EPA Region: 09
Land Type: Private
Receive Date: 20180226
Location Latitude: 37.479252
Location Longitude: -122.156806

Violation/Evaluation Summary

Note: NO VIOLATIONS: All of the compliance records associated with this facility (EPA ID) indicate NO VIOLATIONS; Compliance Monitoring and Enforcement table dated Jan, 2021.

Evaluation Details

Evaluation Start Date: 20161118
Evaluation Type Description: COMPLIANCE EVALUATION INSPECTION ON-SITE
Violation Short Description:
Return to Compliance Date:
Evaluation Agency: State

Handler Summary

Importer Activity: No
Mixed Waste Generator: No
Transporter Activity: No
Transfer Facility: No
Onsite Burner Exemption: No
Furnace Exemption: No
Underground Injection Activity: No
Commercial TSD: No
Used Oil Transporter: No
Used Oil Transfer Facility: No
Used Oil Processor: No
Used Oil Refiner: No
Used Oil Burner: No
Used Oil Market Burner: No
Used Oil Spec Marketer: No

Hazardous Waste Handler Details

Sequence No: 1
Receive Date: 20110502
Handler Name: PACIFIC BIOSCIENCES
Federal Waste Generator Code: 2
Generator Code Description: Small Quantity Generator
Source Type: Notification

<i>Map Key</i>	<i>Number of Records</i>	<i>Direction</i>	<i>Distance (mi/ft)</i>	<i>Elev/Diff (ft)</i>	<i>Site</i>	<i>DB</i>
----------------	--------------------------	------------------	-------------------------	-----------------------	-------------	-----------

Waste Code Details

Hazardous Waste Code:	141
Waste Code Description:	Off-specification, aged, or surplus inorganics
Hazardous Waste Code:	181
Waste Code Description:	Other inorganic solid waste
Hazardous Waste Code:	212
Waste Code Description:	Oxygenated solvents (acetone, butanol, ethyl acetate, etc.)
Hazardous Waste Code:	331
Waste Code Description:	Off-specification, aged, or surplus organics
Hazardous Waste Code:	343
Waste Code Description:	Unspecified organic liquid mixture
Hazardous Waste Code:	352
Waste Code Description:	Other organic solids
Hazardous Waste Code:	551
Waste Code Description:	Laboratory waste chemicals
Hazardous Waste Code:	D001
Waste Code Description:	IGNITABLE WASTE
Hazardous Waste Code:	D002
Waste Code Description:	CORROSIVE WASTE
Hazardous Waste Code:	D022
Waste Code Description:	CHLOROFORM
Hazardous Waste Code:	D026
Waste Code Description:	CRESOL
Hazardous Waste Code:	D038
Waste Code Description:	PYRIDINE
Hazardous Waste Code:	F002
Waste Code Description:	THE FOLLOWING SPENT HALOGENATED SOLVENTS: TETRACHLOROETHYLENE, METHYLENE CHLORIDE, TRICHLOROETHYLENE, 1,1,1-TRICHLOROETHANE, CHLOROBENZENE, 1,1,2-TRICHLORO-1,2,2-TRIFLUOROETHANE, ORTHO-DICHLOROBENZENE, TRICHLOROFLUOROMETHANE, AND 1,1,2, TRICHLOROETHANE; ALL SPENT SOLVENT MIXTURES/BLENDS CONTAINING, BEFORE USE, A TOTAL OF TEN PERCENT OR MORE (BY VOLUME) OF ONE OR MORE OF THE ABOVE HALOGENATED SOLVENTS OR THOSE SOLVENTS LISTED IN F001, F004, AND F005; AND STILL BOTTOMS FROM THE RECOVERY OF THESE SPENT SOLVENTS AND SPENT SOLVENT MIXTURES.
Hazardous Waste Code:	F003
Waste Code Description:	THE FOLLOWING SPENT NONHALOGENATED SOLVENTS: XYLENE, ACETONE, ETHYL ACETATE, ETHYL BENZENE, ETHYL ETHER, METHYL ISOBUTYL KETONE, N-BUTYL ALCOHOL, CYCLOHEXANONE, AND METHANOL; ALL SPENT SOLVENT MIXTURES/BLENDS CONTAINING, BEFORE USE, ONLY THE ABOVE SPENT NONHALOGENATED SOLVENTS; AND ALL SPENT SOLVENT MIXTURES/BLENDS CONTAINING, BEFORE USE, ONE OR MORE OF THE ABOVE NONHALOGENATED SOLVENTS, AND A TOTAL OF TEN PERCENT OR MORE (BY VOLUME) OF ONE OR MORE OF THOSE SOLVENTS LISTED IN F001, F002, F004, AND F005; AND STILL BOTTOMS FROM THE RECOVERY OF THESE SPENT SOLVENTS AND SPENT SOLVENT MIXTURES.

Hazardous Waste Handler Details

Sequence No:	2
Receive Date:	20140903
Handler Name:	PACIFIC BIOSCIENCES
Federal Waste Generator Code:	2
Generator Code Description:	Small Quantity Generator
Source Type:	Notification

Map Key	Number of Records	Direction	Distance (mi/ft)	Elev/Diff (ft)	Site	DB
----------------	--------------------------	------------------	-------------------------	-----------------------	-------------	-----------

Waste Code Details

Hazardous Waste Code:	122
Waste Code Description:	Alkaline solution without metals (pH > 12.5)
Hazardous Waste Code:	135
Waste Code Description:	Unspecified aqueous solution
Hazardous Waste Code:	212
Waste Code Description:	Oxygenated solvents (acetone, butanol, ethyl acetate, etc.)
Hazardous Waste Code:	291
Waste Code Description:	Latex waste
Hazardous Waste Code:	331
Waste Code Description:	Off-specification, aged, or surplus organics
Hazardous Waste Code:	352
Waste Code Description:	Other organic solids
Hazardous Waste Code:	551
Waste Code Description:	Laboratory waste chemicals
Hazardous Waste Code:	D001
Waste Code Description:	IGNITABLE WASTE
Hazardous Waste Code:	D002
Waste Code Description:	CORROSIVE WASTE
Hazardous Waste Code:	D024
Waste Code Description:	M-CRESOL
Hazardous Waste Code:	D025
Waste Code Description:	P-CRESOL
Hazardous Waste Code:	D026
Waste Code Description:	CRESOL
Hazardous Waste Code:	F003
Waste Code Description:	THE FOLLOWING SPENT NONHALOGENATED SOLVENTS: XYLENE, ACETONE, ETHYL ACETATE, ETHYL BENZENE, ETHYL ETHER, METHYL ISOBUTYL KETONE, N-BUTYL ALCOHOL, CYCLOHEXANONE, AND METHANOL; ALL SPENT SOLVENT MIXTURES/BLENDS CONTAINING, BEFORE USE, ONLY THE ABOVE SPENT NONHALOGENATED SOLVENTS; AND ALL SPENT SOLVENT MIXTURES/BLENDS CONTAINING, BEFORE USE, ONE OR MORE OF THE ABOVE NONHALOGENATED SOLVENTS, AND A TOTAL OF TEN PERCENT OR MORE (BY VOLUME) OF ONE OR MORE OF THOSE SOLVENTS LISTED IN F001, F002, F004, AND F005; AND STILL BOTTOMS FROM THE RECOVERY OF THESE SPENT SOLVENTS AND SPENT SOLVENT MIXTURES.
Hazardous Waste Code:	F005
Waste Code Description:	THE FOLLOWING SPENT NONHALOGENATED SOLVENTS: TOLUENE, METHYL ETHYL KETONE, CARBON DISULFIDE, ISOBUTANOL, PYRIDINE, BENZENE, 2-ETHOXYETHANOL, AND 2-NITROPROPANE; ALL SPENT SOLVENT MIXTURES/BLENDS CONTAINING, BEFORE USE, A TOTAL OF TEN PERCENT OR MORE (BY VOLUME) OF ONE OR MORE OF THE ABOVE NONHALOGENATED SOLVENTS OR THOSE SOLVENTS LISTED IN F001, F002, OR F004; AND STILL BOTTOMS FROM THE RECOVERY OF THESE SPENT SOLVENTS AND SPENT SOLVENT MIXTURES.

Hazardous Waste Handler Details

Sequence No:	3
Receive Date:	20170302
Handler Name:	PACIFIC BIOSCIENCES
Federal Waste Generator Code:	1
Generator Code Description:	Large Quantity Generator
Source Type:	Notification

Waste Code Details

Map Key	Number of Records	Direction	Distance (mi/ft)	Elev/Diff (ft)	Site	DB
Hazardous Waste Code: Waste Code Description:			122		Alkaline solution without metals (pH > 12.5)	
Hazardous Waste Code: Waste Code Description:			135		Unspecified aqueous solution	
Hazardous Waste Code: Waste Code Description:			212		Oxygenated solvents (acetone, butanol, ethyl acetate, etc.)	
Hazardous Waste Code: Waste Code Description:			291		Latex waste	
Hazardous Waste Code: Waste Code Description:			331		Off-specification, aged, or surplus organics	
Hazardous Waste Code: Waste Code Description:			352		Other organic solids	
Hazardous Waste Code: Waste Code Description:			551		Laboratory waste chemicals	
Hazardous Waste Code: Waste Code Description:			D001		IGNITABLE WASTE	
Hazardous Waste Code: Waste Code Description:			D002		CORROSIVE WASTE	
Hazardous Waste Code: Waste Code Description:			D024		M-CRESOL	
Hazardous Waste Code: Waste Code Description:			D025		P-CRESOL	
Hazardous Waste Code: Waste Code Description:			D026		CRESOL	
Hazardous Waste Code: Waste Code Description:			F003		THE FOLLOWING SPENT NONHALOGENATED SOLVENTS: XYLENE, ACETONE, ETHYL ACETATE, ETHYL BENZENE, ETHYL ETHER, METHYL ISOBUTYL KETONE, N-BUTYL ALCOHOL, CYCLOHEXANONE, AND METHANOL; ALL SPENT SOLVENT MIXTURES/BLENDS CONTAINING, BEFORE USE, ONLY THE ABOVE SPENT NONHALOGENATED SOLVENTS; AND ALL SPENT SOLVENT MIXTURES/BLENDS CONTAINING, BEFORE USE, ONE OR MORE OF THE ABOVE NONHALOGENATED SOLVENTS, AND A TOTAL OF TEN PERCENT OR MORE (BY VOLUME) OF ONE OR MORE OF THOSE SOLVENTS LISTED IN F001, F002, F004, AND F005; AND STILL BOTTOMS FROM THE RECOVERY OF THESE SPENT SOLVENTS AND SPENT SOLVENT MIXTURES.	
Hazardous Waste Code: Waste Code Description:			F005		THE FOLLOWING SPENT NONHALOGENATED SOLVENTS: TOLUENE, METHYL ETHYL KETONE, CARBON DISULFIDE, ISOBUTANOL, PYRIDINE, BENZENE, 2-ETHOXYETHANOL, AND 2-NITROPROPANE; ALL SPENT SOLVENT MIXTURES/BLENDS CONTAINING, BEFORE USE, A TOTAL OF TEN PERCENT OR MORE (BY VOLUME) OF ONE OR MORE OF THE ABOVE NONHALOGENATED SOLVENTS OR THOSE SOLVENTS LISTED IN F001, F002, OR F004; AND STILL BOTTOMS FROM THE RECOVERY OF THESE SPENT SOLVENTS AND SPENT SOLVENT MIXTURES.	

Hazardous Waste Handler Details

Sequence No: 4
Receive Date: 20180118
Handler Name: PACIFIC BIOSCIENCES
Federal Waste Generator Code: N
Generator Code Description: Not a Generator, Verified
Source Type: Notification

Waste Code Details

Hazardous Waste Code: 122

Map Key	Number of Records	Direction	Distance (mi/ft)	Elev/Diff (ft)	Site	DB
Waste Code Description:			Alkaline solution without metals (pH > 12.5)			
Hazardous Waste Code:			135			
Waste Code Description:			Unspecified aqueous solution			
Hazardous Waste Code:			212			
Waste Code Description:			Oxygenated solvents (acetone, butanol, ethyl acetate, etc.)			
Hazardous Waste Code:			291			
Waste Code Description:			Latex waste			
Hazardous Waste Code:			331			
Waste Code Description:			Off-specification, aged, or surplus organics			
Hazardous Waste Code:			352			
Waste Code Description:			Other organic solids			
Hazardous Waste Code:			551			
Waste Code Description:			Laboratory waste chemicals			
Hazardous Waste Code:			D001			
Waste Code Description:			IGNITABLE WASTE			
Hazardous Waste Code:			D002			
Waste Code Description:			CORROSIVE WASTE			
Hazardous Waste Code:			D024			
Waste Code Description:			M-CRESOL			
Hazardous Waste Code:			D025			
Waste Code Description:			P-CRESOL			
Hazardous Waste Code:			D026			
Waste Code Description:			CRESOL			
Hazardous Waste Code:			F003			
Waste Code Description:			THE FOLLOWING SPENT NONHALOGENATED SOLVENTS: XYLENE, ACETONE, ETHYL ACETATE, ETHYL BENZENE, ETHYL ETHER, METHYL ISOBUTYL KETONE, N-BUTYL ALCOHOL, CYCLOHEXANONE, AND METHANOL; ALL SPENT SOLVENT MIXTURES/BLENDS CONTAINING, BEFORE USE, ONLY THE ABOVE SPENT NONHALOGENATED SOLVENTS; AND ALL SPENT SOLVENT MIXTURES/BLENDS CONTAINING, BEFORE USE, ONE OR MORE OF THE ABOVE NONHALOGENATED SOLVENTS, AND A TOTAL OF TEN PERCENT OR MORE (BY VOLUME) OF ONE OR MORE OF THOSE SOLVENTS LISTED IN F001, F002, F004, AND F005; AND STILL BOTTOMS FROM THE RECOVERY OF THESE SPENT SOLVENTS AND SPENT SOLVENT MIXTURES.			
Hazardous Waste Code:			F005			
Waste Code Description:			THE FOLLOWING SPENT NONHALOGENATED SOLVENTS: TOLUENE, METHYL ETHYL KETONE, CARBON DISULFIDE, ISOBUTANOL, PYRIDINE, BENZENE, 2-ETHOXYETHANOL, AND 2-NITROPROPANE; ALL SPENT SOLVENT MIXTURES/BLENDS CONTAINING, BEFORE USE, A TOTAL OF TEN PERCENT OR MORE (BY VOLUME) OF ONE OR MORE OF THE ABOVE NONHALOGENATED SOLVENTS OR THOSE SOLVENTS LISTED IN F001, F002, OR F004; AND STILL BOTTOMS FROM THE RECOVERY OF THESE SPENT SOLVENTS AND SPENT SOLVENT MIXTURES.			

Hazardous Waste Handler Details

Sequence No: 1
Receive Date: 20180226
Handler Name: PACIFIC BIOSCIENCES OF CALIFORNIA
Federal Waste Generator Code: 1
Generator Code Description: Large Quantity Generator
Source Type: Annual/Biennial Report update with Notification

Waste Code Details

Hazardous Waste Code: 141
Waste Code Description: Off-specification, aged, or surplus inorganics

Map Key	Number of Records	Direction	Distance (mi/ft)	Elev/Diff (ft)	Site	DB
Hazardous Waste Code: Waste Code Description:			212		Oxygenated solvents (acetone, butanol, ethyl acetate, etc.)	
Hazardous Waste Code: Waste Code Description:			352		Other organic solids	
Hazardous Waste Code: Waste Code Description:			791		Liquids with pH < 2	
Hazardous Waste Code: Waste Code Description:			D001		IGNITABLE WASTE	
Hazardous Waste Code: Waste Code Description:			D002		CORROSIVE WASTE	
Hazardous Waste Code: Waste Code Description:			D026		CRESOL	
Hazardous Waste Code: Waste Code Description:			D038		PYRIDINE	
Hazardous Waste Code: Waste Code Description:			F002		THE FOLLOWING SPENT HALOGENATED SOLVENTS: TETRACHLOROETHYLENE, METHYLENE CHLORIDE, TRICHLOROETHYLENE, 1,1,1-TRICHLOROETHANE, CHLOROBENZENE, 1,1,2-TRICHLORO-1,2,2-TRIFLUOROETHANE, ORTHO-DICHLOROBENZENE, TRICHLOROFLUOROMETHANE, AND 1,1,2, TRICHLOROETHANE; ALL SPENT SOLVENT MIXTURES/BLENDS CONTAINING, BEFORE USE, A TOTAL OF TEN PERCENT OR MORE (BY VOLUME) OF ONE OR MORE OF THE ABOVE HALOGENATED SOLVENTS OR THOSE SOLVENTS LISTED IN F001, F004, AND F005; AND STILL BOTTOMS FROM THE RECOVERY OF THESE SPENT SOLVENTS AND SPENT SOLVENT MIXTURES.	
Hazardous Waste Code: Waste Code Description:			F003		THE FOLLOWING SPENT NONHALOGENATED SOLVENTS: XYLENE, ACETONE, ETHYL ACETATE, ETHYL BENZENE, ETHYL ETHER, METHYL ISOBUTYL KETONE, N-BUTYL ALCOHOL, CYCLOHEXANONE, AND METHANOL; ALL SPENT SOLVENT MIXTURES/BLENDS CONTAINING, BEFORE USE, ONLY THE ABOVE SPENT NONHALOGENATED SOLVENTS; AND ALL SPENT SOLVENT MIXTURES/BLENDS CONTAINING, BEFORE USE, ONE OR MORE OF THE ABOVE NONHALOGENATED SOLVENTS, AND A TOTAL OF TEN PERCENT OR MORE (BY VOLUME) OF ONE OR MORE OF THOSE SOLVENTS LISTED IN F001, F002, F004, AND F005; AND STILL BOTTOMS FROM THE RECOVERY OF THESE SPENT SOLVENTS AND SPENT SOLVENT MIXTURES.	
Hazardous Waste Code: Waste Code Description:			F005		THE FOLLOWING SPENT NONHALOGENATED SOLVENTS: TOLUENE, METHYL ETHYL KETONE, CARBON DISULFIDE, ISOBUTANOL, PYRIDINE, BENZENE, 2-ETHOXYETHANOL, AND 2-NITROPROPANE; ALL SPENT SOLVENT MIXTURES/BLENDS CONTAINING, BEFORE USE, A TOTAL OF TEN PERCENT OR MORE (BY VOLUME) OF ONE OR MORE OF THE ABOVE NONHALOGENATED SOLVENTS OR THOSE SOLVENTS LISTED IN F001, F002, OR F004; AND STILL BOTTOMS FROM THE RECOVERY OF THESE SPENT SOLVENTS AND SPENT SOLVENT MIXTURES.	
Hazardous Waste Code: Waste Code Description:			U052		CRESOL (CRESYLIC ACID) (OR) PHENOL, METHYL-	

Owner/Operator Details

Owner/Operator Ind:	Current Owner	Street No:	1
Type:	Private	Street 1:	HACKER WAY
Name:	PENINSULA INNOVATION PARTNERS, LLC	Street 2:	
Date Became Current:	20150430	City:	MENLO PARK
Date Ended Current:		State:	CA
Phone:	650-543-4912	Country:	US
Source Type:	Annual/Biennial Report update with Notification	Zip Code:	94025
Owner/Operator Ind:	Current Owner	Street No:	
Type:	Private	Street 1:	4545 AIRPORT WAY
Name:	PROLOGIS	Street 2:	
Date Became Current:	20111030	City:	DENVER
Date Ended Current:		State:	CO
Phone:	800-566-2706	Country:	US
Source Type:	Notification	Zip Code:	80239

Map Key	Number of Records	Direction	Distance (mi/ft)	Elev/Diff (ft)	Site	DB
Owner/Operator Ind:	Current Operator				Street No:	
Type:	Private				Street 1:	
Name:	PACIFIC BIOSCIENCES OF CALIFORNIA				Street 2:	
Date Became Current:	20110325				City:	
Date Ended Current:					State:	
Phone:					Country:	US
Source Type:	Notification				Zip Code:	
Owner/Operator Ind:	Current Owner				Street No:	1
Type:	Private				Street 1:	HACKER WAY
Name:	PENINSULA INNOVATION PARTNERS, LLC				Street 2:	
Date Became Current:	20150430				City:	MENLO PARK
Date Ended Current:					State:	CA
Phone:	650-543-4912				Country:	US
Source Type:	Notification				Zip Code:	94025
Owner/Operator Ind:	Current Operator				Street No:	
Type:	Private				Street 1:	
Name:	PACIFIC BIOSCIENCES OF CALIFORNIA				Street 2:	
Date Became Current:	20110325				City:	
Date Ended Current:					State:	
Phone:					Country:	
Source Type:	Notification				Zip Code:	
Owner/Operator Ind:	Current Operator				Street No:	
Type:	County				Street 1:	
Name:	PACIFIC BIOSCIENCES OF CALIFORNIA				Street 2:	
Date Became Current:	20110325				City:	
Date Ended Current:					State:	
Phone:					Country:	US
Source Type:	Notification				Zip Code:	
Owner/Operator Ind:	Current Operator				Street No:	1305
Type:	Private				Street 1:	O'BRIEN DRIVE
Name:	PACIFIC BIOSCIENCES OF CA, INC.				Street 2:	
Date Became Current:	20110325				City:	MENLO PARK
Date Ended Current:					State:	CA
Phone:	650-521-8480				Country:	US
Source Type:	Annual/Biennial Report update with Notification				Zip Code:	94025
Owner/Operator Ind:	Current Owner				Street No:	
Type:	County				Street 1:	1360 WILLOW RD
Name:	AMB PROPERTY CORP				Street 2:	STE 100
Date Became Current:	19980924				City:	MENLO PARK
Date Ended Current:					State:	CA
Phone:	650-330-9000				Country:	US
Source Type:	Notification				Zip Code:	94025

Historical Handler Details

Receive Dt: 20180118
Generator Code Description: Not a Generator, Verified
Handler Name: PACIFIC BIOSCIENCES

Receive Dt: 20170302
Generator Code Description: Large Quantity Generator
Handler Name: PACIFIC BIOSCIENCES

Receive Dt: 20140903
Generator Code Description: Small Quantity Generator
Handler Name: PACIFIC BIOSCIENCES

Receive Dt: 20110502
Generator Code Description: Small Quantity Generator
Handler Name: PACIFIC BIOSCIENCES

Map Key	Number of Records	Direction	Distance (mi/ft)	Elev/Diff (ft)	Site	DB
109	1 of 1	NE	0.21 / 1,090.53	8.89 / -4	LINCOLN WILLOW BUSINESS PK 960-990 HAMILTON DR MENLO PARK CA 94027	CDO/CAO

Facility ID:	237056	Design Flow:	
Facility Type:	All other facilities	Complexity:	
Status:	Active	Pretreatment:	
Status Date:	6/17/2005	Fee Code:	
Place Type:	Facility	Sic Code 1:	3799
Place Sub Type:		Sic Desc 1:	Transportation Equipment, NEC
Agency Type:	Privately-Owned Business	Sic Code 2:	
No Of Agencies:	1	Sic Desc 2:	
Program:	UNREGS	Sic Code 3:	
No Of Programs:	1	Sic Desc 3:	
WD ID:	2 417152N01	Naics Code 1:	
Reg Measure ID:	163409	Naics Desc 1:	
Region2:	2	Naics Code 2:	
Order NO:		Naics Desc 2:	
NPDES CA Num:		Naics Code 3:	
Major Minor:		Naics Desc 3:	
Npdes Type:		No Of Places:	1
Reclamation:		Staff Assigned:	Randy Lee
Dredge Fill Fee:		Place County:	San Mateo
A301H:		Place Latitude:	
Effective Date:		Place Longitude:	
Region:	2	Source Of Facility:	Reg Meas
Agency Name:	LINCOLN IV & V ASSOC. LTD.		
Application Fee Amt Received:			
Assigned Staff:			
Status2:	Active		
Facility Waste Type:			
Facility Waste Type 3:			
Facility Waste Type 4:			
Facility Waste Type 2:			
Title:	Enforcement - 2 417152N01		
Description:	SCR-SOILS & GW CLEANUP		
Threat To Water Quality:			
Reg Measure Type:	Unregulated		
Program2:	UNREGS		
No Of Programs2:	1		
Enforcement ID EID:	222811		
Order Resolution Number:	95-086		
Enforcement Action Type:	Clean-up and Abatement Order		
Effective Date2:	4/19/1995		
Year Effective:	1995		
Adoption Issuance Date:			
Achieve Date:			
Year Effective2:			
ACL Issuance Date:			
EPL Issuance Date:			
Latest Milestone Completion Da:			
Total Assessment Amount:	0		
Initial Assessed Amount:	0		
Liability \$ Amount:	0		
Project \$ Amount:	0		
Liability \$ Paid:	0		
Project \$ Completed:	0		
Total \$ Paid Completed Amount:	0		
Agency Issuing Enf:			
Date Of Oldest Violation Linke:			
Rank 1 Violations:	0		
Rank 2 Violations:	0		
Rank 3 Violations:	0		
Unclassified Violations:	0		
Atox Violations Num:	0		
Expiration Review Date:			
Termination Date:			

Map Key	Number of Records	Direction	Distance (mi/ft)	Elev/Diff (ft)	Site	DB
---------	-------------------	-----------	------------------	----------------	------	----

WDR Review Amend:
WDR Review Revise Renew:
WDR Review Resc Ind:
WDR Review No Action Required:
WDR Review Pending:
WDR Review Planned:
Status Enrollee: N
Individual General:
No Of Staff Assigned: 1
Supervisor: Stephen Hill
No Of Supervisors: 1
Direction Voice: Passive
Region3: 2
No Of Assigned Staff:
Supervisor2: Anders Lundgren
No Of Supervisors2: 1

--Details--

Bmp Violations NO: 0
Basin Plan Prohibition Violation: 0
Cat1 Violations NO: 0
Cat 2 Violations NO: 0
Ctox Violations NO: 0
Deficient Monitoring Violation: 0
Deficient Report Violations No: 0
Enforcement Action Violations NO: 0
Feed Violations NO: 0
Groundwater Violations NO: 0
Hydro Modification Violations NO: 0
Late Report Violations NO: 0
Oev Violations NO: 0
Other Codes Violations NO: 0
Permit Condition Violations NO: 0
Pretreatment Violations NO: 0
Rpting Failure To Notify Violations NO: 0
SSO Violations NO: 0
Surface Water Violations NO: 0
Swppp Vioalctions NO: 0
Unauthorized Discharge Violations NO: 0
Priority Violations: 0
Total Mmp Violations NO: 0
Effluent Mmp Serious: 0
Chronic Mmp: 0
Reporting Mmp Serious: 0
Total Num Of Violations Lnked To Enf Act: 0
Economic Benefit:
Staff Cost:
Maximum Potential Liability:

110	1 of 1	NE	0.21 / 1,091.88	8.54 / -4	FACEBOOK 959 HAMILTON COURT MENLO PARK CA 94025	RCRA NON GEN
---------------------	--------	----	--------------------	--------------	---	-----------------

EPA Handler ID: CAL000443267
Gen Status Universe: No Report
Contact Name: KAREN SIEVERSON
Contact Address: 1 HACKER WAY , , MENLO PARK , CA, 94025 ,
Contact Phone No and Ext: 650-460-9327

Map Key	Number of Records	Direction	Distance (mi/ft)	Elev/Diff (ft)	Site	DB
Contact Email:		KASIEVER@FB.COM				
Contact Country:						
County Name:		SAN MATEO				
EPA Region:		09				
Land Type:						
Receive Date:		20190207				
Location Latitude:		37.47861				
Location Longitude:		-122.148616				

Violation/Evaluation Summary

Note: NO RECORDS: As of Jan 2021, there are no Compliance Monitoring and Enforcement (violation) records associated with this facility (EPA ID).

Handler Summary

Importer Activity: No
Mixed Waste Generator: No
Transporter Activity: No
Transfer Facility: No
Onsite Burner Exemption: No
Furnace Exemption: No
Underground Injection Activity: No
Commercial TSD: No
Used Oil Transporter: No
Used Oil Transfer Facility: No
Used Oil Processor: No
Used Oil Refiner: No
Used Oil Burner: No
Used Oil Market Burner: No
Used Oil Spec Marketer: No

Hazardous Waste Handler Details

Sequence No: 1
Receive Date: 20190207
Handler Name: FACEBOOK
Source Type: Implementer
Federal Waste Generator Code: N
Generator Code Description: Not a Generator, Verified

Owner/Operator Details

Owner/Operator Ind:	Current Owner	Street No:	
Type:	Other	Street 1:	1 HACKER WAY
Name:	FACEBOOK ANABI	Street 2:	
Date Became Current:		City:	MENLO PARK
Date Ended Current:		State:	CA
Phone:	650-543-4800	Country:	
Source Type:	Implementer	Zip Code:	94025
Owner/Operator Ind:	Current Operator	Street No:	
Type:	Other	Street 1:	1 HACKER WAY
Name:	KAREN SIEVERSON	Street 2:	
Date Became Current:		City:	MENLO PARK
Date Ended Current:		State:	CA
Phone:	650-460-9327	Country:	
Source Type:	Implementer	Zip Code:	94025

[111](#)

1 of 3

E

0.21 /
1,092.20

11.65 /
-1

OICW
1200 OBRIEN
MENLO PARK CA 94025

SANMATEO
CUPA

Map Key	Number of Records	Direction	Distance (mi/ft)	Elev/Diff (ft)	Site	DB
---------	-------------------	-----------	------------------	----------------	------	----

Facility ID: FA0023219

Detail(s)

Program Category: HAZARDOUS WASTE PROGRAM
 Billing Status: Inactive, non-billable
 Program Element: GENERATES & RECYCLES WASTE OIL/SOLVENT

Program Category: BUSINESS PLAN PROGRAM
 Billing Status: Inactive, non-billable
 Program Element: STORES HAZ MAT <219GAL,1,999LB, 879CF

111	2 of 3	E	0.21 / 1,092.20	11.65 / -1	JOB TRAIN 1200 OBRIEN MENLO PARK CA 94025	SANMATEO CUPA
---------------------	--------	---	--------------------	---------------	---	------------------

Facility ID: FA0024858

Detail(s)

Program Category: STORMWATER
 Billing Status: Inactive, non-billable
 Program Element: STORMWATER ANNUAL FEE - INSP FREQ EVERY 2 YRS

111	3 of 3	E	0.21 / 1,092.20	11.65 / -1	JOBTRAIN 1200 OBRIEN MENLO PARK CA 94025	SANMATEO CUPA
---------------------	--------	---	--------------------	---------------	--	------------------

Facility ID: FA0055461

Detail(s)

Program Category: MEDICAL WASTE
 Billing Status: Active, billable
 Program Element: SQG OFF-SITE TREATMENT (1-199 LB/MO)

112	1 of 2	NE	0.21 / 1,092.91	8.57 / -4	QLT PLUG DELIVERY 1098 HAMILTON CT MENLO PARK CA 94025	RCRA NON GEN
---------------------	--------	----	--------------------	--------------	--	-----------------

EPA Handler ID: CAR000225201
 Gen Status Universe: No Report
 Contact Name: TINA TETT
 Contact Address: 887 GREAT NORTHERN WAY , , VANCOUVER , BC, V5T4T5 , CA
 Contact Phone No and Ext: 604-551-1029
 Contact Email: TTETT@QLTINC.COM
 Contact Country: CA
 County Name: SAN MATEO
 EPA Region: 09
 Land Type: Private
 Receive Date: 20130211
 Location Latitude:
 Location Longitude:

Violation/Evaluation Summary

Note: NO RECORDS: As of Jan 2021, there are no Compliance Monitoring and Enforcement (violation) records associated with this facility (EPA ID).

Handler Summary

Map Key	Number of Records	Direction	Distance (mi/ft)	Elev/Diff (ft)	Site	DB
Importer Activity:		No				
Mixed Waste Generator:		No				
Transporter Activity:		No				
Transfer Facility:		No				
Onsite Burner Exemption:		No				
Furnace Exemption:		No				
Underground Injection Activity:		No				
Commercial TSD:		No				
Used Oil Transporter:		No				
Used Oil Transfer Facility:		No				
Used Oil Processor:		No				
Used Oil Refiner:		No				
Used Oil Burner:		No				
Used Oil Market Burner:		No				
Used Oil Spec Marketer:		No				

Hazardous Waste Handler Details

Sequence No: 1
Receive Date: 20120509
Handler Name: QLT PLUG DELIVERY INC
Source Type: Notification
Federal Waste Generator Code: 2
Generator Code Description: Small Quantity Generator

Waste Code Details

Hazardous Waste Code: 181
Waste Code Description: Other inorganic solid waste

Hazardous Waste Code: 214
Waste Code Description: Unspecified solvent mixture

Hazardous Waste Code: 343
Waste Code Description: Unspecified organic liquid mixture

Hazardous Waste Code: 352
Waste Code Description: Other organic solids

Hazardous Waste Code: D001
Waste Code Description: IGNITABLE WASTE

Hazardous Waste Code: F002
Waste Code Description: THE FOLLOWING SPENT HALOGENATED SOLVENTS: TETRACHLOROETHYLENE, METHYLENE CHLORIDE, TRICHLOROETHYLENE, 1,1,1-TRICHLOROETHANE, CHLOROENZENE, 1,1,2-TRICHLORO-1,2,2-TRIFLUOROETHANE, ORTHO-DICHLOROBENZENE, TRICHLOROFLUOROMETHANE, AND 1,1,2, TRICHLOROETHANE; ALL SPENT SOLVENT MIXTURES/BLENDS CONTAINING, BEFORE USE, A TOTAL OF TEN PERCENT OR MORE (BY VOLUME) OF ONE OR MORE OF THE ABOVE HALOGENATED SOLVENTS OR THOSE SOLVENTS LISTED IN F001, F004, AND F005; AND STILL BOTTOMS FROM THE RECOVERY OF THESE SPENT SOLVENTS AND SPENT SOLVENT MIXTURES.

Hazardous Waste Code: F003
Waste Code Description: THE FOLLOWING SPENT NONHALOGENATED SOLVENTS: XYLENE, ACETONE, ETHYL ACETATE, ETHYL BENZENE, ETHYL ETHER, METHYL ISOBUTYL KETONE, N-BUTYL ALCOHOL, CYCLOHEXANONE, AND METHANOL; ALL SPENT SOLVENT MIXTURES/BLENDS CONTAINING, BEFORE USE, ONLY THE ABOVE SPENT NONHALOGENATED SOLVENTS; AND ALL SPENT SOLVENT MIXTURES/BLENDS CONTAINING, BEFORE USE, ONE OR MORE OF THE ABOVE NONHALOGENATED SOLVENTS, AND A TOTAL OF TEN PERCENT OR MORE (BY VOLUME) OF ONE OR MORE OF THOSE SOLVENTS LISTED IN F001, F002, F004, AND F005; AND STILL BOTTOMS FROM THE RECOVERY OF THESE SPENT SOLVENTS AND SPENT SOLVENT MIXTURES.

Hazardous Waste Code: F005
Waste Code Description: THE FOLLOWING SPENT NONHALOGENATED SOLVENTS: TOLUENE, METHYL ETHYL KETONE, CARBON DISULFIDE, ISOBUTANOL, PYRIDINE, BENZENE, 2-ETHOXYETHANOL, AND 2-NITROPROPANE; ALL SPENT SOLVENT MIXTURES/BLENDS CONTAINING, BEFORE USE, A TOTAL OF TEN PERCENT OR MORE (BY VOLUME) OF ONE OR MORE OF THE ABOVE NONHALOGENATED SOLVENTS OR THOSE SOLVENTS LISTED IN F001, F002, OR F004; AND STILL BOTTOMS FROM THE RECOVERY OF THESE SPENT

Map Key	Number of Records	Direction	Distance (mi/ft)	Elev/Diff (ft)	Site	DB
---------	-------------------	-----------	------------------	----------------	------	----

SOLVENTS AND SPENT SOLVENT MIXTURES.

Hazardous Waste Handler Details

Sequence No: 2
 Receive Date: 20130211
 Handler Name: QLT PLUG DELIVERY
 Source Type: Notification
 Federal Waste Generator Code: N
 Generator Code Description: Not a Generator, Verified

Owner/Operator Details

Owner/Operator Ind:	Current Owner	Street No:	
Type:	Private	Street 1:	1360 WILLOW RD
Name:	PROLOGIS	Street 2:	STE 100
Date Became Current:	20110603	City:	MENLO PARK
Date Ended Current:		State:	CA
Phone:	650-330-9020	Country:	US
Source Type:	Notification	Zip Code:	94025

Owner/Operator Ind:	Current Operator	Street No:	
Type:	Private	Street 1:	
Name:	QLT PLUG DELIVERY INC	Street 2:	
Date Became Current:	20090815	City:	
Date Ended Current:		State:	
Phone:		Country:	US
Source Type:	Notification	Zip Code:	

Historical Handler Details

Receive Dt: 20120509
 Generator Code Description: Small Quantity Generator
 Handler Name: QLT PLUG DELIVERY INC

[112](#) 2 of 2

NE 0.21 / 1,092.91 8.57 / -4
 BIO PHARMX INC
 1098 HAMILTON CT
 MENLO PARK CA 94025

RCRA
 NON GEN

EPA Handler ID: CAL000389376
 Gen Status Universe: No Report
 Contact Name: KIN CHAN
 Contact Address: 1505 ADAMS DR STE D2 , , MENLO PARK , CA, 94025-0000 ,
 Contact Phone No and Ext: 650-889-5020
 Contact Email: KCHAN@BIOPHARMX.COM
 Contact Country:
 County Name: SAN MATEO
 EPA Region: 09
 Land Type:
 Receive Date: 20130912
 Location Latitude: 37.478357
 Location Longitude: -122.147803

Violation/Evaluation Summary

Note: NO RECORDS: As of Jan 2021, there are no Compliance Monitoring and Enforcement (violation) records associated with this facility (EPA ID).

Handler Summary

Importer Activity: No
 Mixed Waste Generator: No

Map Key	Number of Records	Direction	Distance (mi/ft)	Elev/Diff (ft)	Site	DB
Transporter Activity:		No				
Transfer Facility:		No				
Onsite Burner Exemption:		No				
Furnace Exemption:		No				
Underground Injection Activity:		No				
Commercial TSD:		No				
Used Oil Transporter:		No				
Used Oil Transfer Facility:		No				
Used Oil Processor:		No				
Used Oil Refiner:		No				
Used Oil Burner:		No				
Used Oil Market Burner:		No				
Used Oil Spec Marketer:		No				

Hazardous Waste Handler Details

Sequence No: 1
Receive Date: 20130912
Handler Name: BIO PHARMX INC
Source Type: Implementer
Federal Waste Generator Code: N
Generator Code Description: Not a Generator, Verified

Owner/Operator Details

Owner/Operator Ind:	Current Operator	Street No:	
Type:	Other	Street 1:	1505 ADAMS DR STE D2
Name:	KIN CHAN	Street 2:	
Date Became Current:		City:	MENLO PARK
Date Ended Current:		State:	CA
Phone:	650-889-5020	Country:	
Source Type:	Implementer	Zip Code:	94025-0000

Owner/Operator Ind:	Current Owner	Street No:	
Type:	Other	Street 1:	1505 ADAMS DR STE D2
Name:	BIOPHARMX INC	Street 2:	
Date Became Current:		City:	MENLO PARK
Date Ended Current:		State:	CA
Phone:	650-889-5020	Country:	
Source Type:	Implementer	Zip Code:	94025-0000

[113](#)

1 of 1

NE

0.21 /
1,095.89

8.57 /
-4

FACEBOOK
990 HAMILTON COURT
MENLO PARK CA 94025

RCRA
NON GEN

EPA Handler ID: CAL000427994
Gen Status Universe: No Report
Contact Name: KAREN SIEVERSON
Contact Address: 1 HACKER WAY , , MENLO PARK , CA, 94025 ,
Contact Phone No and Ext: 650-460-9327
Contact Email: KASIEVER@FB.COM
Contact Country:
County Name: SAN MATEO
EPA Region: 09
Land Type:
Receive Date: 20170524
Location Latitude: 37.478498
Location Longitude: -122.148857

Violation/Evaluation Summary

Note: NO RECORDS: As of Jan 2021, there are no Compliance Monitoring and Enforcement (violation) records associated with this facility (EPA ID).

Map Key	Number of Records	Direction	Distance (mi/ft)	Elev/Diff (ft)	Site	DB
---------	-------------------	-----------	------------------	----------------	------	----

Handler Summary

Importer Activity: No
Mixed Waste Generator: No
Transporter Activity: No
Transfer Facility: No
Onsite Burner Exemption: No
Furnace Exemption: No
Underground Injection Activity: No
Commercial TSD: No
Used Oil Transporter: No
Used Oil Transfer Facility: No
Used Oil Processor: No
Used Oil Refiner: No
Used Oil Burner: No
Used Oil Market Burner: No
Used Oil Spec Marketer: No

Hazardous Waste Handler Details

Sequence No: 1
Receive Date: 20170524
Handler Name: FACEBOOK
Source Type: Implementer
Federal Waste Generator Code: N
Generator Code Description: Not a Generator, Verified

Owner/Operator Details

Owner/Operator Ind:	Current Owner	Street No:	
Type:	Other	Street 1:	1 HACKER WAY
Name:	TOM WIRTH	Street 2:	
Date Became Current:		City:	MENLO PARK
Date Ended Current:		State:	CA
Phone:	650-391-3750	Country:	
Source Type:	Implementer	Zip Code:	94025

Owner/Operator Ind:	Current Operator	Street No:	
Type:	Other	Street 1:	1 HACKER WAY
Name:	KAREN SIEVERSON	Street 2:	
Date Became Current:		City:	MENLO PARK
Date Ended Current:		State:	CA
Phone:	650-460-9327	Country:	
Source Type:	Implementer	Zip Code:	94025

114	1 of 1	NE	0.21 / 1,106.15	8.41 / -4	PACIFIC BIOSCIENCES OF CALIFORNIA INC 1010 HAMILTON CT MENLO PARK CA 94025-0000	RCRA LQG
---------------------	--------	----	--------------------	--------------	---	----------

EPA Handler ID: CAR000185785
Gen Status Universe: Large Quantity Generator
Contact Name: REBECCA STAGER
Contact Address: 1305 , O'BRIEN DRIVE , , MENLO PARK , CA, 94025 , US
Contact Phone No and Ext: 650-521-8480
Contact Email: RSTAGER@PACB.COM
Contact Country: US
County Name: SAN MATEO
EPA Region: 09
Land Type: Private
Receive Date: 20180226
Location Latitude: 37.478419
Location Longitude: -122.147715

Map Key	Number of Records	Direction	Distance (mi/ft)	Elev/Diff (ft)	Site	DB
----------------	--------------------------	------------------	-------------------------	-----------------------	-------------	-----------

Violation/Evaluation Summary

Note: VIOLATION or UNDETERMINED: There are VIOLATION or UNDETERMINED details or records associated with this facility (EPA ID) in the Compliance Monitoring and Enforcement table dated Jan, 2021.

Violation Details

Citation:
Violation Short Description: Generators - General
Violation Type: 262.A
Violation Determined Date: 20161118
Scheduled Compliance Date:
Return to Compliance: Documented
Actual Return to Compl: 20170131
Violation Responsible Agency: State

Violation Details

Citation:
Violation Short Description: Generators - Pre-transport
Violation Type: 262.C
Violation Determined Date: 20161118
Scheduled Compliance Date:
Return to Compliance: Documented
Actual Return to Compl: 20170131
Violation Responsible Agency: State

Evaluation Details

Evaluation Start Date: 20170525
Evaluation Type Description: COMPLIANCE EVALUATION INSPECTION ON-SITE
Violation Short Description:
Return to Compliance Date:
Evaluation Agency: State

Evaluation Start Date: 20170425
Evaluation Type Description: COMPLIANCE EVALUATION INSPECTION ON-SITE
Violation Short Description:
Return to Compliance Date:
Evaluation Agency: State

Evaluation Start Date: 20161118
Evaluation Type Description: COMPLIANCE EVALUATION INSPECTION ON-SITE
Violation Short Description: Generators - General
Return to Compliance Date: 20170131
Evaluation Agency: State

Evaluation Start Date: 20161118
Evaluation Type Description: COMPLIANCE EVALUATION INSPECTION ON-SITE
Violation Short Description:
Return to Compliance Date:
Evaluation Agency: State

Evaluation Start Date: 20161118
Evaluation Type Description: COMPLIANCE EVALUATION INSPECTION ON-SITE
Violation Short Description: Generators - Pre-transport
Return to Compliance Date: 20170131
Evaluation Agency: State

Evaluation Start Date: 20160607
Evaluation Type Description: COMPLIANCE EVALUATION INSPECTION ON-SITE
Violation Short Description:
Return to Compliance Date:
Evaluation Agency: State

Map Key	Number of Records	Direction	Distance (mi/ft)	Elev/Diff (ft)	Site	DB
---------	-------------------	-----------	------------------	----------------	------	----

Handler Summary

Importer Activity: No
Mixed Waste Generator: No
Transporter Activity: No
Transfer Facility: No
Onsite Burner Exemption: No
Furnace Exemption: No
Underground Injection Activity: No
Commercial TSD: No
Used Oil Transporter: No
Used Oil Transfer Facility: No
Used Oil Processor: No
Used Oil Refiner: No
Used Oil Burner: No
Used Oil Market Burner: No
Used Oil Spec Marketer: No

Hazardous Waste Handler Details

Sequence No: 1
Receive Date: 20070712
Handler Name: CONOR MEDSYSTEMS
Federal Waste Generator Code: 1
Generator Code Description: Large Quantity Generator
Source Type: Notification

Waste Code Details

Hazardous Waste Code: D001
Waste Code Description: IGNITABLE WASTE

Hazardous Waste Code: D002
Waste Code Description: CORROSIVE WASTE

Hazardous Waste Code: F003
Waste Code Description: THE FOLLOWING SPENT NONHALOGENATED SOLVENTS: XYLENE, ACETONE, ETHYL ACETATE, ETHYL BENZENE, ETHYL ETHER, METHYL ISOBUTYL KETONE, N-BUTYL ALCOHOL, CYCLOHEXANONE, AND METHANOL; ALL SPENT SOLVENT MIXTURES/BLENDS CONTAINING, BEFORE USE, ONLY THE ABOVE SPENT NONHALOGENATED SOLVENTS; AND ALL SPENT SOLVENT MIXTURES/BLENDS CONTAINING, BEFORE USE, ONE OR MORE OF THE ABOVE NONHALOGENATED SOLVENTS, AND A TOTAL OF TEN PERCENT OR MORE (BY VOLUME) OF ONE OR MORE OF THOSE SOLVENTS LISTED IN F001, F002, F004, AND F005; AND STILL BOTTOMS FROM THE RECOVERY OF THESE SPENT SOLVENTS AND SPENT SOLVENT MIXTURES.

Hazardous Waste Handler Details

Sequence No: 2
Receive Date: 20110425
Handler Name: PACIFIC BIOSCIENCES OF CALIFORNIA INC
Federal Waste Generator Code: 2
Generator Code Description: Small Quantity Generator
Source Type: Notification

Waste Code Details

Hazardous Waste Code: 141
Waste Code Description: Off-specification, aged, or surplus inorganics

Hazardous Waste Code: 181
Waste Code Description: Other inorganic solid waste

Hazardous Waste Code: 212

Map Key	Number of Records	Direction	Distance (mi/ft)	Elev/Diff (ft)	Site	DB
Waste Code Description:		Oxygenated solvents (acetone, butanol, ethyl acetate, etc.)				
Hazardous Waste Code:		214				
Waste Code Description:		Unspecified solvent mixture				
Hazardous Waste Code:		331				
Waste Code Description:		Off-specification, aged, or surplus organics				
Hazardous Waste Code:		343				
Waste Code Description:		Unspecified organic liquid mixture				
Hazardous Waste Code:		352				
Waste Code Description:		Other organic solids				
Hazardous Waste Code:		551				
Waste Code Description:		Laboratory waste chemicals				
Hazardous Waste Code:		D001				
Waste Code Description:		IGNITABLE WASTE				
Hazardous Waste Code:		D002				
Waste Code Description:		CORROSIVE WASTE				
Hazardous Waste Code:		D022				
Waste Code Description:		CHLOROFORM				
Hazardous Waste Code:		D026				
Waste Code Description:		CRESOL				
Hazardous Waste Code:		D038				
Waste Code Description:		PYRIDINE				
Hazardous Waste Code:		F002				
Waste Code Description:		THE FOLLOWING SPENT HALOGENATED SOLVENTS: TETRACHLOROETHYLENE, METHYLENE CHLORIDE, TRICHLOROETHYLENE, 1,1,1-TRICHLOROETHANE, CHLOROBENZENE, 1,1,2-TRICHLORO-1,2,2-TRIFLUOROETHANE, ORTHO-DICHLOROBENZENE, TRICHLOROFLUOROMETHANE, AND 1,1,2, TRICHLOROETHANE; ALL SPENT SOLVENT MIXTURES/BLENDS CONTAINING, BEFORE USE, A TOTAL OF TEN PERCENT OR MORE (BY VOLUME) OF ONE OR MORE OF THE ABOVE HALOGENATED SOLVENTS OR THOSE SOLVENTS LISTED IN F001, F004, AND F005; AND STILL BOTTOMS FROM THE RECOVERY OF THESE SPENT SOLVENTS AND SPENT SOLVENT MIXTURES.				
Hazardous Waste Code:		F003				
Waste Code Description:		THE FOLLOWING SPENT NONHALOGENATED SOLVENTS: XYLENE, ACETONE, ETHYL ACETATE, ETHYL BENZENE, ETHYL ETHER, METHYL ISOBUTYL KETONE, N-BUTYL ALCOHOL, CYCLOHEXANONE, AND METHANOL; ALL SPENT SOLVENT MIXTURES/BLENDS CONTAINING, BEFORE USE, ONLY THE ABOVE SPENT NONHALOGENATED SOLVENTS; AND ALL SPENT SOLVENT MIXTURES/BLENDS CONTAINING, BEFORE USE, ONE OR MORE OF THE ABOVE NONHALOGENATED SOLVENTS, AND A TOTAL OF TEN PERCENT OR MORE (BY VOLUME) OF ONE OR MORE OF THOSE SOLVENTS LISTED IN F001, F002, F004, AND F005; AND STILL BOTTOMS FROM THE RECOVERY OF THESE SPENT SOLVENTS AND SPENT SOLVENT MIXTURES.				
<u>Hazardous Waste Handler Details</u>						
Sequence No:		1				
Receive Date:		20180226				
Handler Name:		PACIFIC BIOSCIENCES OF CALIFORNIA INC				
Federal Waste Generator Code:		1				
Generator Code Description:		Large Quantity Generator				
Source Type:		Annual/Biennial Report update with Notification				
<u>Waste Code Details</u>						
Hazardous Waste Code:		122				
Waste Code Description:		Alkaline solution without metals (pH > 12.5)				
Hazardous Waste Code:		211				
Waste Code Description:		Halogenated solvents (chloroform, methyl chloride, perchloroethylene, etc.)				

Map Key	Number of Records	Direction	Distance (mi/ft)	Elev/Diff (ft)	Site	DB
Hazardous Waste Code: Waste Code Description:			212		Oxygenated solvents (acetone, butanol, ethyl acetate, etc.)	
Hazardous Waste Code: Waste Code Description:			331		Off-specification, aged, or surplus organics	
Hazardous Waste Code: Waste Code Description:			352		Other organic solids	
Hazardous Waste Code: Waste Code Description:			511		Empty pesticide containers 30 gallons or more	
Hazardous Waste Code: Waste Code Description:			791		Liquids with pH < 2	
Hazardous Waste Code: Waste Code Description:			792		Liquids with pH < 2 with metals	
Hazardous Waste Code: Waste Code Description:			D001		IGNITABLE WASTE	
Hazardous Waste Code: Waste Code Description:			D002		CORROSIVE WASTE	
Hazardous Waste Code: Waste Code Description:			D003		REACTIVE WASTE	
Hazardous Waste Code: Waste Code Description:			D004		ARSENIC	
Hazardous Waste Code: Waste Code Description:			D005		BARIUM	
Hazardous Waste Code: Waste Code Description:			D006		CADMIUM	
Hazardous Waste Code: Waste Code Description:			D007		CHROMIUM	
Hazardous Waste Code: Waste Code Description:			D008		LEAD	
Hazardous Waste Code: Waste Code Description:			D010		SELENIUM	
Hazardous Waste Code: Waste Code Description:			D018		BENZENE	
Hazardous Waste Code: Waste Code Description:			D019		CARBON TETRACHLORIDE	
Hazardous Waste Code: Waste Code Description:			D022		CHLOROFORM	
Hazardous Waste Code: Waste Code Description:			D038		PYRIDINE	
Hazardous Waste Code: Waste Code Description:			D039		TETRACHLOROETHYLENE	
Hazardous Waste Code: Waste Code Description:			F001		THE FOLLOWING SPENT HALOGENATED SOLVENTS USED IN DEGREASING: TETRACHLOROETHYLENE, TRICHLOROETHYLENE, METHYLENE CHLORIDE, 1,1,1-TRICHLOROETHANE, CARBON TETRACHLORIDE AND CHLORINATED FLUOROCARBONS; ALL SPENT SOLVENT MIXTURES/BLENDS USED IN DEGREASING CONTAINING, BEFORE USE, A TOTAL OF TEN PERCENT OR MORE (BY VOLUME) OF ONE OR MORE OF THE ABOVE HALOGENATED SOLVENTS OR THOSE SOLVENTS LISTED IN F002, F004, AND F005; AND STILL BOTTOMS FROM THE RECOVERY OF THESE SPENT SOLVENTS AND SPENT SOLVENT MIXTURES.	

Map Key	Number of Records	Direction	Distance (mi/ft)	Elev/Diff (ft)	Site	DB
Hazardous Waste Code:			F002			
Waste Code Description:			THE FOLLOWING SPENT HALOGENATED SOLVENTS: TETRACHLOROETHYLENE, METHYLENE CHLORIDE, TRICHLOROETHYLENE, 1,1,1-TRICHLOROETHANE, CHLOROBENZENE, 1,1,2-TRICHLORO-1,2,2-TRIFLUOROETHANE, ORTHO-DICHLOROBENZENE, TRICHLOROFLUOROMETHANE, AND 1,1,2, TRICHLOROETHANE; ALL SPENT SOLVENT MIXTURES/BLENDS CONTAINING, BEFORE USE, A TOTAL OF TEN PERCENT OR MORE (BY VOLUME) OF ONE OR MORE OF THE ABOVE HALOGENATED SOLVENTS OR THOSE SOLVENTS LISTED IN F001, F004, AND F005; AND STILL BOTTOMS FROM THE RECOVERY OF THESE SPENT SOLVENTS AND SPENT SOLVENT MIXTURES.			
Hazardous Waste Code:			F003			
Waste Code Description:			THE FOLLOWING SPENT NONHALOGENATED SOLVENTS: XYLENE, ACETONE, ETHYL ACETATE, ETHYL BENZENE, ETHYL ETHER, METHYL ISOBUTYL KETONE, N-BUTYL ALCOHOL, CYCLOHEXANONE, AND METHANOL; ALL SPENT SOLVENT MIXTURES/BLENDS CONTAINING, BEFORE USE, ONLY THE ABOVE SPENT NONHALOGENATED SOLVENTS; AND ALL SPENT SOLVENT MIXTURES/BLENDS CONTAINING, BEFORE USE, ONE OR MORE OF THE ABOVE NONHALOGENATED SOLVENTS, AND A TOTAL OF TEN PERCENT OR MORE (BY VOLUME) OF ONE OR MORE OF THOSE SOLVENTS LISTED IN F001, F002, F004, AND F005; AND STILL BOTTOMS FROM THE RECOVERY OF THESE SPENT SOLVENTS AND SPENT SOLVENT MIXTURES.			
Hazardous Waste Code:			F005			
Waste Code Description:			THE FOLLOWING SPENT NONHALOGENATED SOLVENTS: TOLUENE, METHYL ETHYL KETONE, CARBON DISULFIDE, ISOBUTANOL, PYRIDINE, BENZENE, 2-ETHOXYETHANOL, AND 2-NITROPROPANE; ALL SPENT SOLVENT MIXTURES/BLENDS CONTAINING, BEFORE USE, A TOTAL OF TEN PERCENT OR MORE (BY VOLUME) OF ONE OR MORE OF THE ABOVE NONHALOGENATED SOLVENTS OR THOSE SOLVENTS LISTED IN F001, F002, OR F004; AND STILL BOTTOMS FROM THE RECOVERY OF THESE SPENT SOLVENTS AND SPENT SOLVENT MIXTURES.			
Hazardous Waste Code:			P030			
Waste Code Description:			CYANIDES (SOLUBLE CYANIDE SALTS), NOT OTHERWISE SPECIFIED			
Hazardous Waste Code:			P048			
Waste Code Description:			2,4-DINITROPHENOL (OR) PHENOL, 2,4-DINITRO-			
Hazardous Waste Code:			P105			
Waste Code Description:			SODIUM AZIDE			
Hazardous Waste Code:			U002			
Waste Code Description:			2-PROPANONE (I) (OR) ACETONE (I)			
Hazardous Waste Code:			U019			
Waste Code Description:			BENZENE (I,T)			
Hazardous Waste Code:			U044			
Waste Code Description:			CHLOROFORM (OR) METHANE, TRICHLORO-			
Hazardous Waste Code:			U068			
Waste Code Description:			METHANE, DIBROMO- (OR) METHYLENE BROMIDE			
Hazardous Waste Code:			U112			
Waste Code Description:			ACETIC ACID, ETHYL ESTER (I) (OR) ETHYL ACETATE (I)			
Hazardous Waste Code:			U122			
Waste Code Description:			FORMALDEHYDE			
Hazardous Waste Code:			U133			
Waste Code Description:			HYDRAZINE (R,T)			
Hazardous Waste Code:			U144			
Waste Code Description:			ACETIC ACID, LEAD(2+) SALT (OR) LEAD ACETATE			
Hazardous Waste Code:			U154			
Waste Code Description:			METHANOL (I) (OR) METHYL ALCOHOL (I)			
Hazardous Waste Code:			U196			
Waste Code Description:			PYRIDINE			
Hazardous Waste Code:			U210			
Waste Code Description:			ETHENE, TETRACHLORO- (OR) TETRACHLOROETHYLENE			
Hazardous Waste Code:			U211			

Map Key	Number of Records	Direction	Distance (mi/ft)	Elev/Diff (ft)	Site	DB
---------	-------------------	-----------	------------------	----------------	------	----

Waste Code Description: CARBON TETRACHLORIDE (OR) METHANE, TETRACHLORO-

Hazardous Waste Code: U220
Waste Code Description: BENZENE, METHYL- (OR) TOLUENE

Hazardous Waste Code: U404
Waste Code Description: ETHANAMINE, N,N-DIETHYL- (OR) TRIETHYLAMINE

Owner/Operator Details

Owner/Operator Ind:	Current Owner	Street No:	
Type:	Private	Street 1:	4000 E 3RD AVE
Name:	WILLOW PARK HOLDING CO LLC	Street 2:	STE 600
Date Became Current:	19980101	City:	FOSTER CITY
Date Ended Current:		State:	CA
Phone:		Country:	US
Source Type:	Notification	Zip Code:	94404-4805

Owner/Operator Ind:	Current Operator	Street No:	
Type:	Private	Street 1:	
Name:	CONOR MEDSYSTEMS	Street 2:	
Date Became Current:	20070501	City:	
Date Ended Current:		State:	
Phone:		Country:	
Source Type:	Notification	Zip Code:	

Owner/Operator Ind:	Current Owner	Street No:	
Type:	Private	Street 1:	1360 WILLOW RD
Name:	AMB PROPERTY CORP	Street 2:	STE 100
Date Became Current:	19980924	City:	MENLO PARK
Date Ended Current:		State:	CA
Phone:	650-330-9000	Country:	US
Source Type:	Notification	Zip Code:	94025

Owner/Operator Ind:	Current Operator	Street No:	
Type:	Private	Street 1:	
Name:	PACIFIC BIOSCIENCES OF CALIFORNIA INC	Street 2:	
Date Became Current:	20110325	City:	
Date Ended Current:		State:	
Phone:		Country:	US
Source Type:	Notification	Zip Code:	

Owner/Operator Ind:	Current Operator	Street No:	1305
Type:	Private	Street 1:	O'BRIEN DRIVE
Name:	PACIFIC BIOSCIENCES OF CA, INC	Street 2:	
Date Became Current:	20110325	City:	MENLO PARK
Date Ended Current:		State:	CA
Phone:	650-521-8480	Country:	US
Source Type:	Annual/Biennial Report update with Notification	Zip Code:	94025

Owner/Operator Ind:	Current Owner	Street No:	1
Type:	Private	Street 1:	HACKER WAY
Name:	PENINSULA INNOVATION PARTNERS, LLC	Street 2:	
Date Became Current:	20150430	City:	MENLO PARK
Date Ended Current:		State:	CA
Phone:	650-543-4912	Country:	US
Source Type:	Annual/Biennial Report update with Notification	Zip Code:	94025

Historical Handler Details

Receive Dt: 20110425
Generator Code Description: Small Quantity Generator
Handler Name: PACIFIC BIOSCIENCES OF CALIFORNIA INC

Receive Dt: 20070712
Generator Code Description: Large Quantity Generator

Map Key	Number of Records	Direction	Distance (mi/ft)	Elev/Diff (ft)	Site	DB
Handler Name:		CONOR MEDSYSTEMS				
115	1 of 4	NE	0.21 / 1,107.48	8.41 / -4	PACIFIC BIOSCIENCES OF CA INC 1010 HAMILTON MENLO PARK CA 94025	SANMATEO CUPA
Facility ID:		FA0048436				
Detail(s)						
Program Category:		BUSINESS PLAN PROGRAM				
Billing Status:		Inactive, non-billable				
Program Element:		STORES HAZ MAT <6999 GAL, 55999 LB, 2799CF				
Program Category:		HAZARDOUS WASTE GENERATOR (RCRA-LQG)				
Billing Status:		Inactive, non-billable				
Program Element:		GEN 6-25 TONS HAZ WASTE/YR - RCRA				
Program Category:		ABOVE GROUND PETROLEUM STORAGE (AST)				
Billing Status:		Inactive, non-billable				
Program Element:		ABOVE GROUND TANK/SPCC				
Program Category:		STORMWATER				
Billing Status:		Inactive, non-billable				
Program Element:		STORMWATER ANNUAL FEE - INSP FREQ EVERY 2 YRS				
Program Category:		ABOVE GROUND PETROLEUM STORAGE (AST)				
Billing Status:		Inactive, non-billable				
Program Element:		TIER I: TANK STOR CAP =>1,320 & <5,000 GAL				
115	2 of 4	NE	0.21 / 1,107.48	8.41 / -4	ENDOTEX 1010 HAMILTON MENLO PARK CA 94025	SANMATEO CUPA
Facility ID:		FA0024220				
Detail(s)						
Program Category:		HAZARDOUS WASTE PROGRAM				
Billing Status:		Inactive, non-billable				
Program Element:		GEN <1 TONS HAZ WASTE/YR				
Program Category:		BUSINESS PLAN PROGRAM				
Billing Status:		Inactive, non-billable				
Program Element:		STORES HAZ MAT <219GAL,1,999LB, 879CF				
115	3 of 4	NE	0.21 / 1,107.48	8.41 / -4	CONOR MED SYSTEMS, INC. 1010 HAMILTON MENLO PARK CA 94025	SANMATEO CUPA
Facility ID:		FA0037329				
Detail(s)						
Program Category:		STORMWATER				
Billing Status:		Inactive, non-billable				
Program Element:		STORMWATER ANNUAL FEE - INSP FREQ EVERY 2 YRS				
Program Category:		BUSINESS PLAN PROGRAM				
Billing Status:		Inactive, non-billable				
Program Element:		STORES HAZ MAT <3,499GAL,27,999LB,13,999CF				
Program Category:		HAZARDOUS WASTE PROGRAM				

Map Key	Number of Records	Direction	Distance (mi/ft)	Elev/Diff (ft)	Site	DB
---------	-------------------	-----------	------------------	----------------	------	----

Billing Status: Inactive, non-billable
Program Element: GEN <1 TONS HAZ WASTE/YR

115	4 of 4	NE	0.21 / 1,107.48	8.41 / -4	PACIFIC BIOSCIENCES OF CA INC 1010 HAMILTON CT MENLO PARK CA 94025	DELISTED HAZ
---------------------	--------	----	--------------------	--------------	--	-----------------

Siteid: 398871
Latitude: 37.478351
Longitude: -122.148270
Original Source: CHAZ
Record Date: 20-OCT-2017

116	1 of 3	NE	0.21 / 1,111.53	8.41 / -4	CHEMETAL INC 970 HAMILTON MENLO PARK CA 94025	SANMATEO CUPA
---------------------	--------	----	--------------------	--------------	---	------------------

Facility ID: FA0017642

Detail(s)

Program Category: BUSINESS PLAN PROGRAM
Billing Status: Inactive, non-billable
Program Element: STORES HAZ MAT <3,499GAL,27,999LB,13,999CF

Program Category: PERMIT BY RULE (PBR)
Billing Status: Inactive, non-billable
Program Element: PERMIT BY RULE (PBR)

Program Category: HAZARDOUS WASTE PROGRAM
Billing Status: Inactive, non-billable
Program Element: GEN 1-5 TONS HAZ WASTE/YR

116	2 of 3	NE	0.21 / 1,111.53	8.41 / -4	CHEMETAL 970 HAMILTON COURT MENLO PARK CA 94025	EMISSIONS
---------------------	--------	----	--------------------	--------------	---	-----------

1993 Criteria Data

Facility ID: 7773	CERR Code:
Facility SIC Code: 8999	TOGT: 6.3
CO: 41	ROGT: 2.52
Air Basin: SF	COT:
District: BA	NOXT:
COID: SM	SOXT:
DISN: BAY AREA AQMD	PMT:
CHAPIS:	PM10T:

1993 Toxic Data

Facility ID: 7773	COID: SM
Facility SIC Code: 8999	DISN: BAY AREA AQMD
CO: 41	CHAPIS:
Air Basin: SF	CERR Code:
District: BA	
TS:	
Health Risk Asmt:	
Non-Cancer Chronic Haz Ind:	
Non-Cancer Acute Haz Ind:	

Map Key	Number of Records	Direction	Distance (mi/ft)	Elev/Diff (ft)	Site	DB
---------	-------------------	-----------	------------------	----------------	------	----

1995 Criteria Data

Facility ID:	7773	CERR Code:	
Facility SIC Code:	8999	TOGT:	6.3
CO:	41	ROGT:	2.52
Air Basin:	SF	COT:	
District:	BA	NOXT:	
COID:	SM	SOXT:	
DISN:	BAY AREA AQMD	PMT:	
CHAPIS:		PM10T:	

1995 Toxic Data

Facility ID:	7773	COID:	SM
Facility SIC Code:	8999	DISN:	BAY AREA AQMD
CO:	41	CHAPIS:	
Air Basin:	SF	CERR Code:	
District:	BA		
TS:			
Health Risk Asmt:			
Non-Cancer Chronic Haz Ind:			
Non-Cancer Acute Haz Ind:			

116	3 of 3	NE	0.21 / 1,111.53	8.41 / -4	ALZA MP-1 CAFE 970 HAMILTON MENLO PARK CA 94025	SANMATEO CUPA
---------------------	--------	----	--------------------	--------------	---	------------------

Facility ID: FA0026933

Detail(s)

Program Category:	STORMWATER
Billing Status:	Inactive, non-billable
Program Element:	STORMWATER ANNUAL FEE - INSP FREQ EVERY 2 YRS

117	1 of 4	NE	0.21 / 1,120.11	9.01 / -3	LINCOLN WILLOW PARCEL F-2 990 HAMILTON CT MENLO PARK CA	DELISTED COUNTY
---------------------	--------	----	--------------------	--------------	---	--------------------

Original Source Facility ID:	449049-T0608196771
Original Source Name:	San Mateo County - LOP List
Record Date:	21-JUN-2018

117	2 of 4	NE	0.21 / 1,120.11	9.01 / -3	INVISAGE TECHNOLOGIES INC 990 HAMILTON CT MENLO PARK CA 94025	DELISTED HAZ
---------------------	--------	----	--------------------	--------------	---	-----------------

Siteid:	124662
Latitude:	37.478377
Longitude:	-122.148460
Original Source:	CHAZ
Record Date:	20-OCT-2017

117	3 of 4	NE	0.21 / 1,120.11	9.01 / -3	LINCOLN PROPERTY COMPANY 990 HAMILTON COURT MENLO PARK CA 94025	EMISSIONS
---------------------	--------	----	--------------------	--------------	---	-----------

1996 Toxic Data

Map Key	Number of Records	Direction	Distance (mi/ft)	Elev/Diff (ft)	Site	DB
Facility ID:	8184				COID: SM	
Facility SIC Code:	4953				DISN: BAY AREA AQMD	
CO:	41				CHAPIS:	
Air Basin:	SF				CERR Code:	
District:	BA					
TS:						
Health Risk Asmt:						
Non-Cancer Chronic Haz Ind:						
Non-Cancer Acute Haz Ind:						

1997 Toxic Data

Facility ID:	8184				COID: SM	
Facility SIC Code:	4953				DISN: BAY AREA AQMD	
CO:	41				CHAPIS:	
Air Basin:	SF				CERR Code:	
District:	BA					
TS:						
Health Risk Asmt:						
Non-Cancer Chronic Haz Ind:						
Non-Cancer Acute Haz Ind:						

1998 Toxic Data

Facility ID:	8184				COID: SM	
Facility SIC Code:	4953				DISN: BAY AREA AQMD	
CO:	41				CHAPIS:	
Air Basin:	SF				CERR Code:	
District:	BA					
TS:						
Health Risk Asmt:						
Non-Cancer Chronic Haz Ind:						
Non-Cancer Acute Haz Ind:						

117	4 of 4	NE	0.21 / 1,120.11	9.01 / -3	LINCOLN WILLOW PARCEL F-2 990 HAMILTON CT MENLO PARK CA	SANMATEO LOP
Case No:	449049					
APN:	055440330					
Case Type:	S- Soil only affected					
Global ID:	T0608196771					

LUST Status

Status:	9- Case Closed					
---------	----------------	--	--	--	--	--

118	1 of 1	NE	0.21 / 1,123.67	9.01 / -3	ALZA CORPORATION 1050 HAMILTON CT MENLO PARK CA 94025	RCRA NON GEN
EPA Handler ID:	CAD981973712					
Gen Status Universe:	No Report					
Contact Name:	ESTHER PHAM					
Contact Address:	1010 JOAQUIN RD , PO BOX 7210 , MOUNTAIN VIEW , CA, 94043 , US					
Contact Phone No and Ext:	650-564-2429					
Contact Email:						
Contact Country:	US					
County Name:	SAN MATEO					
EPA Region:	09					
Land Type:	Private					
Receive Date:	20080523					
Location Latitude:						
Location Longitude:						

Violation/Evaluation Summary

Note: NO RECORDS: As of Jan 2021, there are no Compliance Monitoring and Enforcement (violation) records associated with this facility (EPA ID).

Handler Summary

Importer Activity: No
Mixed Waste Generator: No
Transporter Activity: No
Transfer Facility: No
Onsite Burner Exemption: No
Furnace Exemption: No
Underground Injection Activity: No
Commercial TSD: No
Used Oil Transporter: No
Used Oil Transfer Facility: No
Used Oil Processor: No
Used Oil Refiner: No
Used Oil Burner: No
Used Oil Market Burner: No
Used Oil Spec Marketer: No

Hazardous Waste Handler Details

Sequence No: 1
Receive Date: 19960901
Handler Name: ALZA CORPORATION
Source Type: Implementer
Federal Waste Generator Code: 1
Generator Code Description: Large Quantity Generator

Hazardous Waste Handler Details

Sequence No: 1
Receive Date: 20001012
Handler Name: ALZA CORPORATION (MP2)
Source Type: Annual/Biennial Report
Federal Waste Generator Code: 1
Generator Code Description: Large Quantity Generator

Hazardous Waste Handler Details

Sequence No: 1
Receive Date: 20011129
Handler Name: ALZA CORPORATION
Source Type: Notification
Federal Waste Generator Code: 1
Generator Code Description: Large Quantity Generator

Waste Code Details

Hazardous Waste Code: D001
Waste Code Description: IGNITABLE WASTE

Hazardous Waste Code: D002
Waste Code Description: CORROSIVE WASTE

Hazardous Waste Code: D008
Waste Code Description: LEAD

<i>Map Key</i>	<i>Number of Records</i>	<i>Direction</i>	<i>Distance (mi/ft)</i>	<i>Elev/Diff (ft)</i>	<i>Site</i>	<i>DB</i>
Hazardous Waste Code:			F002			
Waste Code Description:			THE FOLLOWING SPENT HALOGENATED SOLVENTS: TETRACHLOROETHYLENE, METHYLENE CHLORIDE, TRICHLOROETHYLENE, 1,1,1-TRICHLOROETHANE, CHLOROBENZENE, 1,1,2-TRICHLORO-1,2,2-TRIFLUOROETHANE, ORTHO-DICHLOROBENZENE, TRICHLOROFLUOROMETHANE, AND 1,1,2, TRICHLOROETHANE; ALL SPENT SOLVENT MIXTURES/BLENDS CONTAINING, BEFORE USE, A TOTAL OF TEN PERCENT OR MORE (BY VOLUME) OF ONE OR MORE OF THE ABOVE HALOGENATED SOLVENTS OR THOSE SOLVENTS LISTED IN F001, F004, AND F005; AND STILL BOTTOMS FROM THE RECOVERY OF THESE SPENT SOLVENTS AND SPENT SOLVENT MIXTURES.			
Hazardous Waste Code:			F003			
Waste Code Description:			THE FOLLOWING SPENT NONHALOGENATED SOLVENTS: XYLENE, ACETONE, ETHYL ACETATE, ETHYL BENZENE, ETHYL ETHER, METHYL ISOBUTYL KETONE, N-BUTYL ALCOHOL, CYCLOHEXANONE, AND METHANOL; ALL SPENT SOLVENT MIXTURES/BLENDS CONTAINING, BEFORE USE, ONLY THE ABOVE SPENT NONHALOGENATED SOLVENTS; AND ALL SPENT SOLVENT MIXTURES/BLENDS CONTAINING, BEFORE USE, ONE OR MORE OF THE ABOVE NONHALOGENATED SOLVENTS, AND A TOTAL OF TEN PERCENT OR MORE (BY VOLUME) OF ONE OR MORE OF THOSE SOLVENTS LISTED IN F001, F002, F004, AND F005; AND STILL BOTTOMS FROM THE RECOVERY OF THESE SPENT SOLVENTS AND SPENT SOLVENT MIXTURES.			
<u>Hazardous Waste Handler Details</u>						
Sequence No:			2			
Receive Date:			20040227			
Handler Name:			ALZA CORP (MP2, MP1, MP4)			
Source Type:			Annual/Biennial Report			
Federal Waste Generator Code:			1			
Generator Code Description:			Large Quantity Generator			
<u>Waste Code Details</u>						
Hazardous Waste Code:			D001			
Waste Code Description:			IGNITABLE WASTE			
Hazardous Waste Code:			D002			
Waste Code Description:			CORROSIVE WASTE			
Hazardous Waste Code:			D003			
Waste Code Description:			REACTIVE WASTE			
Hazardous Waste Code:			D009			
Waste Code Description:			MERCURY			
Hazardous Waste Code:			D018			
Waste Code Description:			BENZENE			
Hazardous Waste Code:			D019			
Waste Code Description:			CARBON TETRACHLORIDE			
Hazardous Waste Code:			D038			
Waste Code Description:			PYRIDINE			
Hazardous Waste Code:			F002			
Waste Code Description:			THE FOLLOWING SPENT HALOGENATED SOLVENTS: TETRACHLOROETHYLENE, METHYLENE CHLORIDE, TRICHLOROETHYLENE, 1,1,1-TRICHLOROETHANE, CHLOROBENZENE, 1,1,2-TRICHLORO-1,2,2-TRIFLUOROETHANE, ORTHO-DICHLOROBENZENE, TRICHLOROFLUOROMETHANE, AND 1,1,2, TRICHLOROETHANE; ALL SPENT SOLVENT MIXTURES/BLENDS CONTAINING, BEFORE USE, A TOTAL OF TEN PERCENT OR MORE (BY VOLUME) OF ONE OR MORE OF THE ABOVE HALOGENATED SOLVENTS OR THOSE SOLVENTS LISTED IN F001, F004, AND F005; AND STILL BOTTOMS FROM THE RECOVERY OF THESE SPENT SOLVENTS AND SPENT SOLVENT MIXTURES.			
Hazardous Waste Code:			F003			
Waste Code Description:			THE FOLLOWING SPENT NONHALOGENATED SOLVENTS: XYLENE, ACETONE, ETHYL ACETATE, ETHYL BENZENE, ETHYL ETHER, METHYL ISOBUTYL KETONE, N-BUTYL ALCOHOL, CYCLOHEXANONE, AND METHANOL; ALL SPENT SOLVENT MIXTURES/BLENDS CONTAINING, BEFORE USE, ONLY THE ABOVE SPENT NONHALOGENATED SOLVENTS; AND ALL SPENT SOLVENT MIXTURES/BLENDS CONTAINING, BEFORE USE, ONE OR MORE OF THE ABOVE NONHALOGENATED SOLVENTS, AND A TOTAL OF TEN PERCENT OR MORE (BY VOLUME) OF ONE OR MORE OF THOSE SOLVENTS LISTED IN F001, F002, F004,			

<i>Map Key</i>	<i>Number of Records</i>	<i>Direction</i>	<i>Distance (mi/ft)</i>	<i>Elev/Diff (ft)</i>	<i>Site</i>	<i>DB</i>
					AND F005; AND STILL BOTTOMS FROM THE RECOVERY OF THESE SPENT SOLVENTS AND SPENT SOLVENT MIXTURES.	
Hazardous Waste Code:			F005			
Waste Code Description:			THE FOLLOWING SPENT NONHALOGENATED SOLVENTS: TOLUENE, METHYL ETHYL KETONE, CARBON DISULFIDE, ISOBUTANOL, PYRIDINE, BENZENE, 2-ETHOXYETHANOL, AND 2-NITROPROPANE; ALL SPENT SOLVENT MIXTURES/BLENDS CONTAINING, BEFORE USE, A TOTAL OF TEN PERCENT OR MORE (BY VOLUME) OF ONE OR MORE OF THE ABOVE NONHALOGENATED SOLVENTS OR THOSE SOLVENTS LISTED IN F001, F002, OR F004; AND STILL BOTTOMS FROM THE RECOVERY OF THESE SPENT SOLVENTS AND SPENT SOLVENT MIXTURES.			
Hazardous Waste Code:			P075			
Waste Code Description:			NICOTINE, & SALTS (OR) PYRIDINE, 3-(1-METHYL-2-PYRROLIDINYL)-(S)-, & SALTS			
Hazardous Waste Code:			P105			
Waste Code Description:			SODIUM AZIDE			
Hazardous Waste Code:			U328			
Waste Code Description:			BENZENAMINE, 2-METHYL- (OR) O-TOLUIDINE			
<u>Hazardous Waste Handler Details</u>						
Sequence No:			3			
Receive Date:			20060224			
Handler Name:			ALZA CORPORATION (MP1, MP2, MP4)			
Source Type:			Annual/Biennial Report			
Federal Waste Generator Code:			1			
Generator Code Description:			Large Quantity Generator			
<u>Waste Code Details</u>						
Hazardous Waste Code:			122			
Waste Code Description:			Alkaline solution without metals (pH > 12.5)			
Hazardous Waste Code:			141			
Waste Code Description:			Off-specification, aged, or surplus inorganics			
Hazardous Waste Code:			214			
Waste Code Description:			Unspecified solvent mixture			
Hazardous Waste Code:			281			
Waste Code Description:			Adhesives			
Hazardous Waste Code:			311			
Waste Code Description:			Pharmaceutical waste			
Hazardous Waste Code:			331			
Waste Code Description:			Off-specification, aged, or surplus organics			
Hazardous Waste Code:			343			
Waste Code Description:			Unspecified organic liquid mixture			
Hazardous Waste Code:			352			
Waste Code Description:			Other organic solids			
Hazardous Waste Code:			551			
Waste Code Description:			Laboratory waste chemicals			
Hazardous Waste Code:			741			
Waste Code Description:			Liquids with halogenated organic compounds > 1000 mg/l			
Hazardous Waste Code:			791			
Waste Code Description:			Liquids with pH < 2			
Hazardous Waste Code:			D001			
Waste Code Description:			IGNITABLE WASTE			

Map Key	Number of Records	Direction	Distance (mi/ft)	Elev/Diff (ft)	Site	DB
Hazardous Waste Code: Waste Code Description:			D002 CORROSIVE WASTE			
Hazardous Waste Code: Waste Code Description:			D022 CHLOROFORM			
Hazardous Waste Code: Waste Code Description:			D038 PYRIDINE			
Hazardous Waste Code: Waste Code Description:			F002 THE FOLLOWING SPENT HALOGENATED SOLVENTS: TETRACHLOROETHYLENE, METHYLENE CHLORIDE, TRICHLOROETHYLENE, 1,1,1-TRICHLOROETHANE, CHLOROBENZENE, 1,1,2-TRICHLORO-1,2,2-TRIFLUOROETHANE, ORTHO-DICHLOROBENZENE, TRICHLOROFUOROMETHANE, AND 1,1,2, TRICHLOROETHANE; ALL SPENT SOLVENT MIXTURES/BLENDS CONTAINING, BEFORE USE, A TOTAL OF TEN PERCENT OR MORE (BY VOLUME) OF ONE OR MORE OF THE ABOVE HALOGENATED SOLVENTS OR THOSE SOLVENTS LISTED IN F001, F004, AND F005; AND STILL BOTTOMS FROM THE RECOVERY OF THESE SPENT SOLVENTS AND SPENT SOLVENT MIXTURES.			
Hazardous Waste Code: Waste Code Description:			F003 THE FOLLOWING SPENT NONHALOGENATED SOLVENTS: XYLENE, ACETONE, ETHYL ACETATE, ETHYL BENZENE, ETHYL ETHER, METHYL ISOBUTYL KETONE, N-BUTYL ALCOHOL, CYCLOHEXANONE, AND METHANOL; ALL SPENT SOLVENT MIXTURES/BLENDS CONTAINING, BEFORE USE, ONLY THE ABOVE SPENT NONHALOGENATED SOLVENTS; AND ALL SPENT SOLVENT MIXTURES/BLENDS CONTAINING, BEFORE USE, ONE OR MORE OF THE ABOVE NONHALOGENATED SOLVENTS, AND A TOTAL OF TEN PERCENT OR MORE (BY VOLUME) OF ONE OR MORE OF THOSE SOLVENTS LISTED IN F001, F002, F004, AND F005; AND STILL BOTTOMS FROM THE RECOVERY OF THESE SPENT SOLVENTS AND SPENT SOLVENT MIXTURES.			
Hazardous Waste Code: Waste Code Description:			F005 THE FOLLOWING SPENT NONHALOGENATED SOLVENTS: TOLUENE, METHYL ETHYL KETONE, CARBON DISULFIDE, ISOBUTANOL, PYRIDINE, BENZENE, 2-ETHOXYETHANOL, AND 2-NITROPROPANE; ALL SPENT SOLVENT MIXTURES/BLENDS CONTAINING, BEFORE USE, A TOTAL OF TEN PERCENT OR MORE (BY VOLUME) OF ONE OR MORE OF THE ABOVE NONHALOGENATED SOLVENTS OR THOSE SOLVENTS LISTED IN F001, F002, OR F004; AND STILL BOTTOMS FROM THE RECOVERY OF THESE SPENT SOLVENTS AND SPENT SOLVENT MIXTURES.			
Hazardous Waste Code: Waste Code Description:			P075 NICOTINE, & SALTS (OR) PYRIDINE, 3-(1-METHYL-2-PYRROLIDINYL)-, (S)-, & SALTS			
Hazardous Waste Code: Waste Code Description:			P105 SODIUM AZIDE			
Hazardous Waste Code: Waste Code Description:			U010 AZIRINO [2',3':3,4]PYRROLO[1,2-A]INDOLE-4,7-DIONE, 6-AMINO-8-[[AMINOCARBONYLOXY]METHYL]-1,1A, 2,8,8A,8B-HEXAHYDRO-8A-METHOXY-5-METHYL-, [1AS-(1AALPHA, 8BETA, 8AALPHA, 8BALPHA)]- (OR) MITOMYCIN C			
Hazardous Waste Code: Waste Code Description:			U012 ANILINE (I,T) (OR) BENZENAMINE (I,T)			
Hazardous Waste Code: Waste Code Description:			U123 FORMIC ACID (C,T)			
Hazardous Waste Code: Waste Code Description:			U188 PHENOL			
Hazardous Waste Code: Waste Code Description:			U404 ETHANAMINE, N,N-DIETHYL- (OR) TRIETHYLAMINE			

Hazardous Waste Handler Details

Sequence No: 4
Receive Date: 20080214
Handler Name: ALZA CORPORATION (MP)
Source Type: Annual/Biennial Report
Federal Waste Generator Code: 1
Generator Code Description: Large Quantity Generator

Map Key	Number of Records	Direction	Distance (mi/ft)	Elev/Diff (ft)	Site	DB
---------	-------------------	-----------	------------------	----------------	------	----

Waste Code Details

Hazardous Waste Code: Waste Code Description:	D001 IGNITABLE WASTE
Hazardous Waste Code: Waste Code Description:	D002 CORROSIVE WASTE
Hazardous Waste Code: Waste Code Description:	D003 REACTIVE WASTE
Hazardous Waste Code: Waste Code Description:	D008 LEAD
Hazardous Waste Code: Waste Code Description:	D022 CHLOROFORM
Hazardous Waste Code: Waste Code Description:	D038 PYRIDINE
Hazardous Waste Code: Waste Code Description:	F002 THE FOLLOWING SPENT HALOGENATED SOLVENTS: TETRACHLOROETHYLENE, METHYLENE CHLORIDE, TRICHLOROETHYLENE, 1,1,1-TRICHLOROETHANE, CHLOROENZENE, 1,1,2-TRICHLORO-1,2,2-TRIFLUOROETHANE, ORTHO-DICHLOROENZENE, TRICHLOROFLUOROMETHANE, AND 1,1,2, TRICHLOROETHANE; ALL SPENT SOLVENT MIXTURES/BLENDS CONTAINING, BEFORE USE, A TOTAL OF TEN PERCENT OR MORE (BY VOLUME) OF ONE OR MORE OF THE ABOVE HALOGENATED SOLVENTS OR THOSE SOLVENTS LISTED IN F001, F004, AND F005; AND STILL BOTTOMS FROM THE RECOVERY OF THESE SPENT SOLVENTS AND SPENT SOLVENT MIXTURES.
Hazardous Waste Code: Waste Code Description:	F003 THE FOLLOWING SPENT NONHALOGENATED SOLVENTS: XYLENE, ACETONE, ETHYL ACETATE, ETHYL BENZENE, ETHYL ETHER, METHYL ISOBUTYL KETONE, N-BUTYL ALCOHOL, CYCLOHEXANONE, AND METHANOL; ALL SPENT SOLVENT MIXTURES/BLENDS CONTAINING, BEFORE USE, ONLY THE ABOVE SPENT NONHALOGENATED SOLVENTS; AND ALL SPENT SOLVENT MIXTURES/BLENDS CONTAINING, BEFORE USE, ONE OR MORE OF THE ABOVE NONHALOGENATED SOLVENTS, AND A TOTAL OF TEN PERCENT OR MORE (BY VOLUME) OF ONE OR MORE OF THOSE SOLVENTS LISTED IN F001, F002, F004, AND F005; AND STILL BOTTOMS FROM THE RECOVERY OF THESE SPENT SOLVENTS AND SPENT SOLVENT MIXTURES.
Hazardous Waste Code: Waste Code Description:	F005 THE FOLLOWING SPENT NONHALOGENATED SOLVENTS: TOLUENE, METHYL ETHYL KETONE, CARBON DISULFIDE, ISOBUTANOL, PYRIDINE, BENZENE, 2-ETHOXYETHANOL, AND 2-NITROPROPANE; ALL SPENT SOLVENT MIXTURES/BLENDS CONTAINING, BEFORE USE, A TOTAL OF TEN PERCENT OR MORE (BY VOLUME) OF ONE OR MORE OF THE ABOVE NONHALOGENATED SOLVENTS OR THOSE SOLVENTS LISTED IN F001, F002, OR F004; AND STILL BOTTOMS FROM THE RECOVERY OF THESE SPENT SOLVENTS AND SPENT SOLVENT MIXTURES.

Hazardous Waste Handler Details

Sequence No:	2
Receive Date:	20080523
Handler Name:	ALZA CORPORATION
Source Type:	Notification
Federal Waste Generator Code:	N
Generator Code Description:	Not a Generator, Verified

Owner/Operator Details

Owner/Operator Ind:	Current Owner	Street No:	
Type:	Private	Street 1:	P.O. BOX 7210
Name:	ALZA CORPORATION	Street 2:	
Date Became Current:	19990301	City:	MOUNTAIN VIEW
Date Ended Current:		State:	CA
Phone:		Country:	US
Source Type:	Annual/Biennial Report	Zip Code:	94039-7210
Owner/Operator Ind:	Current Owner	Street No:	

Map Key	Number of Records	Direction	Distance (mi/ft)	Elev/Diff (ft)	Site	DB
Type:	Private				Street 1: 1 JOHNSON AND JOHNSON PLAZA	
Name:	JOHNSON AND JOHNSON				Street 2:	
Date Became Current:					City: NEW BRUNSWICK	
Date Ended Current:					State: NJ	
Phone:	732-524-0400				Country:	
Source Type:	Notification				Zip Code: 08933	
Owner/Operator Ind:	Current Operator				Street No:	
Type:	Private				Street 1:	
Name:	ALZA CORPORATION (MP1, MP2, MP4)				Street 2:	
Date Became Current:	19990301				City:	
Date Ended Current:					State:	
Phone:					Country: US	
Source Type:	Notification				Zip Code:	
Owner/Operator Ind:	Current Operator				Street No:	
Type:	Private				Street 1:	
Name:	ALZA CORPORATION				Street 2:	
Date Became Current:	19990301				City:	
Date Ended Current:					State:	
Phone:					Country: US	
Source Type:	Annual/Biennial Report				Zip Code:	
Owner/Operator Ind:	Current Operator				Street No:	
Type:	Private				Street 1:	
Name:	ALZA CORP (MP2, MP1, MP4)				Street 2:	
Date Became Current:	19990301				City:	
Date Ended Current:					State:	
Phone:					Country: US	
Source Type:	Annual/Biennial Report				Zip Code:	
Owner/Operator Ind:	Current Owner				Street No:	
Type:	Private				Street 1: 1050 HAMILTON COURT	
Name:	ALZA CORPORATION				Street 2:	
Date Became Current:	19990301				City: MENLO PARK	
Date Ended Current:					State: CA	
Phone:					Country: US	
Source Type:	Annual/Biennial Report				Zip Code: 94025	
Owner/Operator Ind:	Current Owner				Street No:	
Type:	Private				Street 1: P.O. BOX 7210	
Name:	ALZA CORPORATION				Street 2:	
Date Became Current:	19990301				City: MOUNTAIN VIEW	
Date Ended Current:					State: CA	
Phone:					Country: US	
Source Type:	Notification				Zip Code: 94039-7210	
Owner/Operator Ind:	Current Owner				Street No:	
Type:	Private				Street 1: 1900 CHARLESTON RD	
Name:	ALZA CORP				Street 2:	
Date Became Current:	19990301				City: MOUNTAIN VIEW	
Date Ended Current:					State: CA	
Phone:					Country: US	
Source Type:	Annual/Biennial Report				Zip Code: 94043	
Owner/Operator Ind:	Current Operator				Street No:	
Type:	Private				Street 1:	
Name:	ALZA CORPORATION (MP1, MP2, MP4)				Street 2:	
Date Became Current:	19990301				City:	
Date Ended Current:					State:	
Phone:					Country: US	
Source Type:	Annual/Biennial Report				Zip Code:	
Owner/Operator Ind:	Current Operator				Street No:	
Type:	Private				Street 1: NOT REQUIRED	
Name:	NOT REQUIRED				Street 2:	
Date Became Current:					City: NOT REQUIRED	
Date Ended Current:					State: ME	
Phone:	415-555-1212				Country:	

Map Key	Number of Records	Direction	Distance (mi/ft)	Elev/Diff (ft)	Site	DB
Source Type:	Implementer			Zip Code:	99999	
<u>Historical Handler Details</u>						
Receive Dt:		20080214				
Generator Code Description:		Large Quantity Generator				
Handler Name:		ALZA CORPORATION (MP)				
Receive Dt:		20060224				
Generator Code Description:		Large Quantity Generator				
Handler Name:		ALZA CORPORATION (MP1, MP2, MP4)				
Receive Dt:		20040227				
Generator Code Description:		Large Quantity Generator				
Handler Name:		ALZA CORP (MP2, MP1, MP4)				
Receive Dt:		20011129				
Generator Code Description:		Large Quantity Generator				
Handler Name:		ALZA CORPORATION				
Receive Dt:		20001012				
Generator Code Description:		Large Quantity Generator				
Handler Name:		ALZA CORPORATION (MP2)				
Receive Dt:		19960901				
Generator Code Description:		Large Quantity Generator				
Handler Name:		ALZA CORPORATION				
119	1 of 1	NE	0.21 / 1,126.20	9.01 / -3	MEMBRANE TECHNOLOGY & RESEARCH 1030 HAMILTON COURT MENLO PARK CA 94025	RCRA SQG
EPA Handler ID:		CAD981573421				
Gen Status Universe:		Small Quantity Generator				
Contact Name:		ENVIRONMENTAL MANAGER				
Contact Address:		1030 HAMILTON COURT , , MENLO PARK , CA, 94025 , US				
Contact Phone No and Ext:		415-328-2228				
Contact Email:						
Contact Country:		US				
County Name:		SAN MATEO				
EPA Region:		09				
Land Type:						
Receive Date:		19860926				
Location Latitude:		37.478419				
Location Longitude:		-122.147715				
<u>Violation/Evaluation Summary</u>						
Note:		NO RECORDS: As of Jan 2021, there are no Compliance Monitoring and Enforcement (violation) records associated with this facility (EPA ID).				
<u>Handler Summary</u>						
Importer Activity:		No				
Mixed Waste Generator:		No				
Transporter Activity:		No				
Transfer Facility:		No				
Onsite Burner Exemption:		No				
Furnace Exemption:		No				
Underground Injection Activity:		No				
Commercial TSD:		No				
Used Oil Transporter:		No				
Used Oil Transfer Facility:		No				
Used Oil Processor:		No				

Map Key	Number of Records	Direction	Distance (mi/ft)	Elev/Diff (ft)	Site	DB
Used Oil Refiner:		No				
Used Oil Burner:		No				
Used Oil Market Burner:		No				
Used Oil Spec Marketer:		No				

Hazardous Waste Handler Details

Sequence No: 1
 Receive Date: 19860926
 Handler Name: MEMBRANE TECHNOLOGY & RESEARCH
 Federal Waste Generator Code: 2
 Generator Code Description: Small Quantity Generator
 Source Type: Notification

Owner/Operator Details

Owner/Operator Ind:	Current Operator	Street No:	
Type:	Private	Street 1:	NOT REQUIRED
Name:	NOT REQUIRED	Street 2:	
Date Became Current:		City:	NOT REQUIRED
Date Ended Current:		State:	ME
Phone:	415-555-1212	Country:	
Source Type:	Notification	Zip Code:	99999

Owner/Operator Ind:	Current Owner	Street No:	
Type:	Private	Street 1:	NOT REQUIRED
Name:	RICHARD BAKER	Street 2:	
Date Became Current:		City:	NOT REQUIRED
Date Ended Current:		State:	ME
Phone:	415-555-1212	Country:	
Source Type:	Notification	Zip Code:	99999

120	1 of 1	NE	0.21 / 1,126.48	8.64 / -4	CONOR MEDSYSTEMS, INC. 1003 HAMILTON CT MENLO PARK CA 94025	RCRA LQG
---------------------	--------	----	--------------------	--------------	---	----------

EPA Handler ID: CAR000179176
 Gen Status Universe: Large Quantity Generator
 Contact Name: DAVE HAUGAARD
 Contact Address: US
 Contact Phone No and Ext: 650-614-4139
 Contact Email: DHAUGAAR@CNRUS.JNJ.COM
 Contact Country: US
 County Name: SANTA CLARA
 EPA Region: 09
 Land Type: Private
 Receive Date: 20080226
 Location Latitude: 37.478578
 Location Longitude: -122.148376

Violation/Evaluation Summary

Note: NO RECORDS: As of Jan 2021, there are no Compliance Monitoring and Enforcement (violation) records associated with this facility (EPA ID).

Handler Summary

Importer Activity: No
 Mixed Waste Generator: No
 Transporter Activity: No
 Transfer Facility: No
 Onsite Burner Exemption: No
 Furnace Exemption: No

Map Key	Number of Records	Direction	Distance (mi/ft)	Elev/Diff (ft)	Site	DB
Underground Injection Activity:	No					
Commercial TSD:	No					
Used Oil Transporter:	No					
Used Oil Transfer Facility:	No					
Used Oil Processor:	No					
Used Oil Refiner:	No					
Used Oil Burner:	No					
Used Oil Market Burner:	No					
Used Oil Spec Marketer:	No					

Hazardous Waste Handler Details

Sequence No: 1
Receive Date: 20061004
Handler Name: CONOR MEDSYSTEMS
Federal Waste Generator Code: 1
Generator Code Description: Large Quantity Generator
Source Type: Notification

Waste Code Details

Hazardous Waste Code: D001
Waste Code Description: IGNITABLE WASTE

Hazardous Waste Code: D002
Waste Code Description: CORROSIVE WASTE

Hazardous Waste Code: F003
Waste Code Description: THE FOLLOWING SPENT NONHALOGENATED SOLVENTS: XYLENE, ACETONE, ETHYL ACETATE, ETHYL BENZENE, ETHYL ETHER, METHYL ISOBUTYL KETONE, N-BUTYL ALCOHOL, CYCLOHEXANONE, AND METHANOL; ALL SPENT SOLVENT MIXTURES/BLENDS CONTAINING, BEFORE USE, ONLY THE ABOVE SPENT NONHALOGENATED SOLVENTS; AND ALL SPENT SOLVENT MIXTURES/BLENDS CONTAINING, BEFORE USE, ONE OR MORE OF THE ABOVE NONHALOGENATED SOLVENTS, AND A TOTAL OF TEN PERCENT OR MORE (BY VOLUME) OF ONE OR MORE OF THOSE SOLVENTS LISTED IN F001, F002, F004, AND F005; AND STILL BOTTOMS FROM THE RECOVERY OF THESE SPENT SOLVENTS AND SPENT SOLVENT MIXTURES.

Hazardous Waste Handler Details

Sequence No: 2
Receive Date: 20070712
Handler Name: CONOR MEDSYSTEMS
Federal Waste Generator Code: 1
Generator Code Description: Large Quantity Generator
Source Type: Notification

Waste Code Details

Hazardous Waste Code: 343
Waste Code Description: Unspecified organic liquid mixture

Hazardous Waste Code: D001
Waste Code Description: IGNITABLE WASTE

Hazardous Waste Code: D002
Waste Code Description: CORROSIVE WASTE

Hazardous Waste Code: F003
Waste Code Description: THE FOLLOWING SPENT NONHALOGENATED SOLVENTS: XYLENE, ACETONE, ETHYL ACETATE, ETHYL BENZENE, ETHYL ETHER, METHYL ISOBUTYL KETONE, N-BUTYL ALCOHOL, CYCLOHEXANONE, AND METHANOL; ALL SPENT SOLVENT MIXTURES/BLENDS CONTAINING, BEFORE USE, ONLY THE ABOVE SPENT NONHALOGENATED SOLVENTS; AND ALL SPENT SOLVENT MIXTURES/BLENDS CONTAINING, BEFORE USE, ONE OR MORE OF THE ABOVE NONHALOGENATED SOLVENTS, AND A TOTAL OF TEN PERCENT OR MORE (BY VOLUME) OF ONE OR MORE OF THOSE SOLVENTS LISTED IN F001, F002, F004, AND F005; AND STILL BOTTOMS FROM THE RECOVERY OF THESE SPENT SOLVENTS AND SPENT

Map Key	Number of Records	Direction	Distance (mi/ft)	Elev/Diff (ft)	Site	DB
---------	-------------------	-----------	------------------	----------------	------	----

SOLVENT MIXTURES.

Hazardous Waste Handler Details

Sequence No: 1
 Receive Date: 20080226
 Handler Name: CONOR MEDSYSTEMS, INC.
 Federal Waste Generator Code: 1
 Generator Code Description: Large Quantity Generator
 Source Type: Annual/Biennial Report

Waste Code Details

Hazardous Waste Code: D001
 Waste Code Description: IGNITABLE WASTE

Hazardous Waste Code: D002
 Waste Code Description: CORROSIVE WASTE

Hazardous Waste Code: D007
 Waste Code Description: CHROMIUM

Hazardous Waste Code: F003
 Waste Code Description: THE FOLLOWING SPENT NONHALOGENATED SOLVENTS: XYLENE, ACETONE, ETHYL ACETATE, ETHYL BENZENE, ETHYL ETHER, METHYL ISOBUTYL KETONE, N-BUTYL ALCOHOL, CYCLOHEXANONE, AND METHANOL; ALL SPENT SOLVENT MIXTURES/BLENDS CONTAINING, BEFORE USE, ONLY THE ABOVE SPENT NONHALOGENATED SOLVENTS; AND ALL SPENT SOLVENT MIXTURES/BLENDS CONTAINING, BEFORE USE, ONE OR MORE OF THE ABOVE NONHALOGENATED SOLVENTS, AND A TOTAL OF TEN PERCENT OR MORE (BY VOLUME) OF ONE OR MORE OF THOSE SOLVENTS LISTED IN F001, F002, F004, AND F005; AND STILL BOTTOMS FROM THE RECOVERY OF THESE SPENT SOLVENTS AND SPENT SOLVENT MIXTURES.

Owner/Operator Details

Owner/Operator Ind: Current Owner
 Type: Private
 Name: WILLOW PARK HOLDING CO, LLC
 Date Became Current: 19980101
 Date Ended Current:
 Phone:
 Source Type: Notification

Street No:
 Street 1: CARE OF LEGACY PARTNERS INC
 Street 2: 4000 E 3RD AVE STE 600
 City: FOSTER CITY
 State: CA
 Country: US
 Zip Code: 94404-4805

Owner/Operator Ind: Current Owner
 Type: Private
 Name: WILLOW PARK HOLDING CO, LLC
 Date Became Current: 19980101
 Date Ended Current:
 Phone:
 Source Type: Notification

Street No:
 Street 1: 4000 E 3RD AVE
 Street 2: STE 600
 City: FOSTER CITY
 State: CA
 Country: US
 Zip Code: 94404-4805

Owner/Operator Ind: Current Operator
 Type: Private
 Name: CONOR MEDSYSTEMS, INC
 Date Became Current: 20040212
 Date Ended Current:
 Phone:
 Source Type: Annual/Biennial Report

Street No:
 Street 1:
 Street 2:
 City:
 State:
 Country: US
 Zip Code:

Owner/Operator Ind: Current Owner
 Type: Private
 Name: WILLOW PARK HOLDING CO, LLC
 Date Became Current: 19980101
 Date Ended Current:
 Phone:
 Source Type: Annual/Biennial Report

Street No:
 Street 1: 4000 E 3RD AVE, SUITE 600
 Street 2:
 City: FOSTER CITY
 State: CA
 Country: US
 Zip Code:

Map Key	Number of Records	Direction	Distance (mi/ft)	Elev/Diff (ft)	Site	DB
---------	-------------------	-----------	------------------	----------------	------	----

Owner/Operator Ind: Current Operator
Type: Private
Name: CONOR MEDSYSTEMS
Date Became Current: 20040112
Date Ended Current:
Phone:
Source Type: Notification

Street No:
Street 1:
Street 2:
City:
State:
Country:
Zip Code:

Historical Handler Details

Receive Dt: 20070712
Generator Code Description: Large Quantity Generator
Handler Name: CONOR MEDSYSTEMS

Receive Dt: 20061004
Generator Code Description: Large Quantity Generator
Handler Name: CONOR MEDSYSTEMS

121	1 of 1	SW	0.21 / 1,128.00	16.71 / 4	BACK A YARD GRILL 1189 WILLOW MENLO PARK CA 94025	SANMATEO CUPA
---------------------	--------	----	--------------------	--------------	---	------------------

Facility ID: FA0002627

Detail(s)

Program Category: STORMWATER
Billing Status: Inactive, non-billable
Program Element: STORMWATER ANNUAL FEE - INSP FREQ EVERY 2 YRS

122	1 of 2	NE	0.21 / 1,130.28	8.64 / -4	PACIFIC BIOSCIENCES OF CA INC 1005 HAMILTON MENLO PARK CA 94025	SANMATEO CUPA
---------------------	--------	----	--------------------	--------------	---	------------------

Facility ID: FA0048912

Detail(s)

Program Category: HAZARDOUS WASTE PROGRAM
Billing Status: Inactive, non-billable
Program Element: GEN <1 TONS HAZ WASTE/YR

Program Category: STORMWATER
Billing Status: Inactive, non-billable
Program Element: STORMWATER ANNUAL FEE - INSP FREQ EVERY 2 YRS

Program Category: ABOVE GROUND PETROLEUM STORAGE (AST)
Billing Status: Inactive, non-billable
Program Element: TIER I: TANK STOR CAP =>1,320 & <5,000 GAL

Program Category: BUSINESS PLAN PROGRAM
Billing Status: Inactive, non-billable
Program Element: STORES HAZ MAT <3,499GAL,27,999LB,13,999CF

122	2 of 2	NE	0.21 / 1,130.28	8.64 / -4	PACIFIC BIOSCIENCES OF CA INC 1005 HAMILTON AVE MENLO PARK CA 94025	DELISTED HAZ
---------------------	--------	----	--------------------	--------------	---	-----------------

Siteid: 54617
Latitude: 37.479580
Longitude: -122.148148
Original Source: CHAZ
Record Date: 20-OCT-2017

Map Key	Number of Records	Direction	Distance (mi/ft)	Elev/Diff (ft)	Site	DB
123	1 of 6	NE	0.21 / 1,132.40	8.73 / -4	3 V BIOSCIENCES INC 1050 HAMILTON MENLO PARK CA 94025	SANMATEO CUPA
Facility ID:		FA0045761				
Detail(s)						
Program Category:		BUSINESS PLAN PROGRAM				
Billing Status:		Inactive, non-billable				
Program Element:		STORES HAZ MAT <219GAL,1,999LB, 879CF				
Program Category:		STORMWATER				
Billing Status:		Inactive, non-billable				
Program Element:		STORMWATER ANNUAL FEE - INSP FREQ EVERY 2 YRS				
Program Category:		MEDICAL WASTE				
Billing Status:		Inactive, non-billable				
Program Element:		LQG OFF-SITE TREATMENT >200 LB/MO				
Program Category:		HAZARDOUS WASTE PROGRAM				
Billing Status:		Inactive, non-billable				
Program Element:		GEN <1 TONS HAZ WASTE/YR				
123	2 of 6	NE	0.21 / 1,132.40	8.73 / -4	LIPOSOME TECHNOLOGY INC 1050 HAMILTON MENLO PARK CA 94025	SANMATEO CUPA
Facility ID:		FA0017631				
Detail(s)						
Program Category:		HAZARDOUS WASTE PROGRAM				
Billing Status:		Inactive, non-billable				
Program Element:		GEN 1-5 TONS HAZ WASTE/YR				
Program Category:		BUSINESS PLAN PROGRAM				
Billing Status:		Inactive, non-billable				
Program Element:		STORES HAZ MAT <1,199GAL,9,999LB,4,799CF				
123	3 of 6	NE	0.21 / 1,132.40	8.73 / -4	ALZA CORPORATION 1050 HAMILTON MENLO PARK CA 94025	SANMATEO CUPA
Facility ID:		FA0024559				
Detail(s)						
Program Category:		HAZARDOUS WASTE PROGRAM				
Billing Status:		Inactive, non-billable				
Program Element:		GEN 1-5 TONS HAZ WASTE/YR				
Program Category:		STORMWATER				
Billing Status:		Inactive, non-billable				
Program Element:		STORMWATER ANNUAL FEE - INSP FREQ EVERY 2 YRS				
Program Category:		BUSINESS PLAN PROGRAM				
Billing Status:		Inactive, non-billable				
Program Element:		STORES HAZ MAT <3,499GAL,27,999LB,13,999CF				

Map Key	Number of Records	Direction	Distance (mi/ft)	Elev/Diff (ft)	Site	DB
123	4 of 6	NE	0.21 / 1,132.40	8.73 / -4	3 V BIOSCIENCES INC 1050 HAMILTON AVE MENLO PARK CA 94025	DELISTED HAZ

Siteid: 87256
Latitude: 37.477062
Longitude: -122.148560
Original Source: CHAZ
Record Date: 20-OCT-2017

123	5 of 6	NE	0.21 / 1,132.40	8.73 / -4	ALZA CORPORATION 1050 HAMILTON COURT MENLO PARK CA 94025	EMISSIONS
---------------------	--------	----	-----------------	-----------	--	-----------

2004 Criteria Data

Facility ID:	13063	CERR Code:	
Facility SIC Code:	2834	TOGT:	.641
CO:	41	ROGT:	.5723582
Air Basin:	SF	COT:	.021
District:	BA	NOXT:	.096
COID:	SM	SOXT:	.002
DISN:	BAY AREA AQMD	PMT:	.007
CHAPIS:		PM10T:	.006832

2004 Toxic Data

Facility ID:	13063	COID:	SM
Facility SIC Code:	2834	DISN:	BAY AREA AQMD
CO:	41	CHAPIS:	
Air Basin:	SF	CERR Code:	
District:	BA		
TS:			
Health Risk Asmt:			
Non-Cancer Chronic Haz Ind:			
Non-Cancer Acute Haz Ind:			

2005 Criteria Data

Facility ID:	13063	CERR Code:	
Facility SIC Code:	2834	TOGT:	.472
CO:	41	ROGT:	.3983992
Air Basin:	SF	COT:	.026
District:	BA	NOXT:	.119
COID:	SM	SOXT:	.001
DISN:	BAY AREA AQMD	PMT:	.008
CHAPIS:		PM10T:	.007808

2005 Toxic Data

Facility ID:	13063	COID:	SM
Facility SIC Code:	2834	DISN:	BAY AREA AQMD
CO:	41	CHAPIS:	
Air Basin:	SF	CERR Code:	
District:	BA		
TS:			
Health Risk Asmt:			
Non-Cancer Chronic Haz Ind:			
Non-Cancer Acute Haz Ind:			

Map Key	Number of Records	Direction	Distance (mi/ft)	Elev/Diff (ft)	Site	DB
---------	-------------------	-----------	------------------	----------------	------	----

2006 Criteria Data

Facility ID:	13063	CERR Code:	
Facility SIC Code:	2834	TOGT:	.377
CO:	41	ROGT:	.3127058
Air Basin:	SF	COT:	.026
District:	BA	NOXT:	.12
COID:	SM	SOXT:	.001
DISN:	BAY AREA AQMD	PMT:	.009
CHAPIS:		PM10T:	.008784

2006 Toxic Data

Facility ID:	13063	COID:	SM
Facility SIC Code:	2834	DISN:	BAY AREA AQMD
CO:	41	CHAPIS:	
Air Basin:	SF	CERR Code:	
District:	BA		
TS:			
Health Risk Asmt:			
Non-Cancer Chronic Haz Ind:			
Non-Cancer Acute Haz Ind:			

123	6 of 6	NE	0.21 / 1,132.40	8.73 / -4	ALZA CORPORATION 1050 HAMILTON MENLO PARK CA 94025	SANMATEO CUPA
---------------------	--------	----	--------------------	--------------	--	------------------

Facility ID: FA0027091

Detail(s)

Program Category: MEDICAL WASTE
 Billing Status: Inactive, non-billable
 Program Element: SQG OFF-SITE TREATMENT (1-199 LB/MO)

124	1 of 1	NE	0.21 / 1,132.70	8.73 / -4	MENLO INDUSTRIAL PUMP STATION 1002 HAMILTON MENLO PARK CA 94025	SANMATEO CUPA
---------------------	--------	----	--------------------	--------------	--	------------------

Facility ID: FA0022483

Detail(s)

Program Category: BUSINESS PLAN PROGRAM
 Billing Status: Active, billable
 Program Element: STORES MV FUELS OR WASTE ONLY

Program Category: HAZARDOUS WASTE PROGRAM
 Billing Status: Inactive, non-billable
 Program Element: GENERATES & RECYCLES WASTE OIL/SOLVENT

Program Category: STORMWATER
 Billing Status: Inactive, non-billable
 Program Element: STORMWATER ANNUAL FEE - INSP FREQ EVERY 2 YRS

125	1 of 7	NE	0.21 / 1,134.16	9.38 / -3	CONOR MED SYSTEMS, INC. 1003 HAMILTON MENLO PARK CA 94025	SANMATEO CUPA
---------------------	--------	----	--------------------	--------------	---	------------------

Facility ID: FA0028223

Map Key	Number of Records	Direction	Distance (mi/ft)	Elev/Diff (ft)	Site	DB
---------	-------------------	-----------	------------------	----------------	------	----

Detail(s)

Program Category: STORMWATER
 Billing Status: Inactive, non-billable
 Program Element: STORMWATER ANNUAL FEE - INSP FREQ EVERY 2 YRS

Program Category: BUSINESS PLAN PROGRAM
 Billing Status: Inactive, non-billable
 Program Element: STORES HAZ MAT <1,199GAL,9,999LB,4,799CF

Program Category: HAZARDOUS WASTE PROGRAM
 Billing Status: Inactive, non-billable
 Program Element: GEN 6-25 TONS HAZ WASTE/YR

Program Category: MEDICAL WASTE
 Billing Status: Inactive, non-billable
 Program Element: SQG OFF-SITE TREATMENT (1-199 LB/MO)

125	2 of 7	NE	0.21 / 1,134.16	9.38 / -3	VASCULAR THERAPIES 1003 HAMILTON MENLO PARK CA 94025	SANMATEO CUPA
---------------------	--------	----	--------------------	--------------	--	------------------

Facility ID: FA0024770

Detail(s)

Program Category: HAZARDOUS WASTE PROGRAM
 Billing Status: Inactive, non-billable
 Program Element: GEN <1 TONS HAZ WASTE/YR

Program Category: BUSINESS PLAN PROGRAM
 Billing Status: Inactive, non-billable
 Program Element: STORES HAZ MAT <1,199GAL,9,999LB,4,799CF

125	3 of 7	NE	0.21 / 1,134.16	9.38 / -3	DELTAGEN INC 1003 HAMILTON MENLO PARK CA 944041167	SANMATEO CUPA
---------------------	--------	----	--------------------	--------------	--	------------------

Facility ID: FA0025672

Detail(s)

Program Category: HAZARDOUS WASTE PROGRAM
 Billing Status: Inactive, non-billable
 Program Element: GEN 6-25 TONS HAZ WASTE/YR

Program Category: STORMWATER
 Billing Status: Inactive, non-billable
 Program Element: STORMWATER ANNUAL FEE - INSP FREQ EVERY 2 YRS

Program Category: BUSINESS PLAN PROGRAM
 Billing Status: Inactive, non-billable
 Program Element: STORES HAZ MAT <3,499GAL,27,999LB,13,999CF

125	4 of 7	NE	0.21 / 1,134.16	9.38 / -3	CONOR MEDSYSTEMS, C/O CORDIS W 1003 HAMILTON COURT MENLO PARK CA 94025	EMISSIONS
---------------------	--------	----	--------------------	--------------	---	-----------

2010 Toxic Data

Facility ID: 18148 COID: ALA

Map Key	Number of Records	Direction	Distance (mi/ft)	Elev/Diff (ft)	Site	DB
Facility SIC Code:	3829				DISN: BAY AREA AQMD	
CO:	1				CHAPIS:	
Air Basin:	SF				CERR Code:	
District:	BA					
TS:						
Health Risk Asmt:						
Non-Cancer Chronic Haz Ind:						
Non-Cancer Acute Haz Ind:						

2011 Criteria Data

Facility ID:	18148				CERR Code:	
Facility SIC Code:	3829				TOGT:	.264
CO:	1				ROGT:	.1064734
Air Basin:	SF				COT:	.005
District:	BA				NOXT:	.042
COID:	ALA				SOXT:	0
DISN:	BAY AREA AQMD				PMT:	.
						00102459016393442622950819672131147540
						9836
CHAPIS:					PM10T:	.001

2011 Toxic Data

Facility ID:	18148				COID:	ALA
Facility SIC Code:	3829				DISN:	BAY AREA AQMD
CO:	1				CHAPIS:	
Air Basin:	SF				CERR Code:	
District:	BA					
TS:						
Health Risk Asmt:						
Non-Cancer Chronic Haz Ind:						
Non-Cancer Acute Haz Ind:						

125	5 of 7	NE	0.21 / 1,134.16	9.38 / -3	CONOR MEDSYSTEMS 1003 HAMILTON COURT MENLO PARK CA 94025	EMISSIONS
---------------------	--------	----	--------------------	--------------	--	-----------

2008 Criteria Data

Facility ID:	18148				CERR Code:	
Facility SIC Code:	3829				TOGT:	.683
CO:	41				ROGT:	.2854276
Air Basin:	SF				COT:	.058
District:	BA				NOXT:	.482
COID:	SM				SOXT:	0
DISN:	BAY AREA AQMD				PMT:	.01
CHAPIS:					PM10T:	.00976

2008 Toxic Data

Facility ID:	18148				COID:	SM
Facility SIC Code:	3829				DISN:	BAY AREA AQMD
CO:	41				CHAPIS:	
Air Basin:	SF				CERR Code:	
District:	BA					
TS:						
Health Risk Asmt:						
Non-Cancer Chronic Haz Ind:						
Non-Cancer Acute Haz Ind:						

Map Key	Number of Records	Direction	Distance (mi/ft)	Elev/Diff (ft)	Site	DB
---------	-------------------	-----------	------------------	----------------	------	----

2009 Criteria Data

Facility ID:	18148	CERR Code:	
Facility SIC Code:	3829	TOGT:	.669
CO:	41	ROGT:	.2737138
Air Basin:	SF	COT:	.029
District:	BA	NOXT:	.241
COID:	SM	SOXT:	0
DISN:	BAY AREA AQMD	PMT:	.
			00512295081967213114754098360655737704
			918
CHAPIS:		PM10T:	.005

2009 Toxic Data

Facility ID:	18148	COID:	SM
Facility SIC Code:	3829	DISN:	BAY AREA AQMD
CO:	41	CHAPIS:	
Air Basin:	SF	CERR Code:	
District:	BA		
TS:			
Health Risk Asmt:			
Non-Cancer Chronic Haz Ind:			
Non-Cancer Acute Haz Ind:			

125	6 of 7	NE	0.21 / 1,134.16	9.38 / -3	DELTAGEN INC 1003 HAMILTON MENLO PARK CA 94025	SANMATEO CUPA
---------------------	--------	----	--------------------	--------------	--	------------------

Facility ID: FA0027396

Detail(s)

Program Category:	MEDICAL WASTE
Billing Status:	Inactive, non-billable
Program Element:	LQG OFF-SITE TREATMENT >200 LB/MO

125	7 of 7	NE	0.21 / 1,134.16	9.38 / -3	CONOR MEDSYSTEMS 1003 HAMILTON MENLO PARK CA 94025	SANMATEO CUPA
---------------------	--------	----	--------------------	--------------	--	------------------

Facility ID: FA0033655

Detail(s)

Program Category:	MEDICAL WASTE
Billing Status:	Inactive, non-billable
Program Element:	SQG OFF-SITE TREATMENT (1-199 LB/MO)

126	1 of 3	NE	0.22 / 1,145.70	8.73 / -4	ANOSYS, INC 1014 HAMILTON MENLO PARK CA 94025	SANMATEO CUPA
---------------------	--------	----	--------------------	--------------	---	------------------

Facility ID: FA0025311

Detail(s)

Program Category:	HAZARDOUS WASTE PROGRAM
Billing Status:	Inactive, non-billable
Program Element:	GEN <1 TONS HAZ WASTE/YR

Map Key	Number of Records	Direction	Distance (mi/ft)	Elev/Diff (ft)	Site	DB
Program Category:		STORMWATER				
Billing Status:		Inactive, non-billable				
Program Element:		STORMWATER ANNUAL FEE - INSP FREQ EVERY 2 YRS				
Program Category:		MEDICAL WASTE				
Billing Status:		Inactive, non-billable				
Program Element:		SQG COMMON STORAGE AREA FAC (1-199 LB/MO)				
Program Category:		MEDICAL WASTE				
Billing Status:		Inactive, non-billable				
Program Element:		LQG OFF-SITE TREATMENT >200 LB/MO				
Program Category:		BUSINESS PLAN PROGRAM				
Billing Status:		Inactive, non-billable				
Program Element:		STORES RADIOACTIVE MATERIALS				

[126](#) 2 of 3 **NE** **0.22 / 1,145.70** **8.73 / -4** **CALYDON
1014 HAMILTON
MENLO PARK CA 94025** **SANMATEO CUPA**

Facility ID: FA0022632

Detail(s)

Program Category: BUSINESS PLAN PROGRAM
Billing Status: Inactive, non-billable
Program Element: STORES RADIOACTIVE MATERIALS

Program Category: HAZARDOUS WASTE PROGRAM
Billing Status: Inactive, non-billable
Program Element: GEN <1 TONS HAZ WASTE/YR

Program Category: MEDICAL WASTE
Billing Status: Inactive, non-billable
Program Element: SQG ON-SITE TREATMENT (1-199 LB/MO)

[126](#) 3 of 3 **NE** **0.22 / 1,145.70** **8.73 / -4** **ANOSYS, INC.
1014 HAMILTON
MENLO PARK CA 94025** **SANMATEO CUPA**

Facility ID: FA0027394

Detail(s)

Program Category: MEDICAL WASTE
Billing Status: Inactive, non-billable
Program Element: LQG OFF-SITE TREATMENT >200 LB/MO

[127](#) 1 of 2 **N** **0.22 / 1,147.82** **7.36 / -5** **FEDERAL EXPRESS
1392 WILLOW RD
MENLO PARK CA 94025** **RCRA SQG**

EPA Handler ID: CAD982348468
Gen Status Universe: Small Quantity Generator
Contact Name: ENVIRONMENTAL MANAGER
Contact Address: 1392 WILLOW RD , , MENLO PARK , CA, 94025 , US
Contact Phone No and Ext: 415-430-0244
Contact Email:
Contact Country: US
County Name: SAN MATEO
EPA Region: 09
Land Type: Other
Receive Date: 19890802
Location Latitude: 37.479174

Map Key	Number of Records	Direction	Distance (mi/ft)	Elev/Diff (ft)	Site	DB
---------	-------------------	-----------	------------------	----------------	------	----

Location Longitude: -122.151078

Violation/Evaluation Summary

Note: NO RECORDS: As of Jan 2021, there are no Compliance Monitoring and Enforcement (violation) records associated with this facility (EPA ID).

Handler Summary

Importer Activity: No
Mixed Waste Generator: No
Transporter Activity: No
Transfer Facility: No
Onsite Burner Exemption: No
Furnace Exemption: No
Underground Injection Activity: No
Commercial TSD: No
Used Oil Transporter: No
Used Oil Transfer Facility: No
Used Oil Processor: No
Used Oil Refiner: No
Used Oil Burner: No
Used Oil Market Burner: No
Used Oil Spec Marketer: No

Hazardous Waste Handler Details

Sequence No: 1
Receive Date: 19890802
Handler Name: FEDERAL EXPRESS
Federal Waste Generator Code: 2
Generator Code Description: Small Quantity Generator
Source Type: Notification

Owner/Operator Details

Owner/Operator Ind: Current Operator	Street No:	
Type: Private	Street 1:	NOT REQUIRED
Name: NOT REQUIRED	Street 2:	
Date Became Current:	City:	NOT REQUIRED
Date Ended Current:	State:	ME
Phone: 415-555-1212	Country:	
Source Type: Notification	Zip Code:	99999

Owner/Operator Ind: Current Owner	Street No:	
Type: Private	Street 1:	NOT REQUIRED
Name: FREDRICK SMITH	Street 2:	
Date Became Current:	City:	NOT REQUIRED
Date Ended Current:	State:	ME
Phone: 415-555-1212	Country:	
Source Type: Notification	Zip Code:	99999

127	2 of 2	N	0.22 / 1,147.82	7.36 / -5	ALZA CORPORATION 1392 WILLOW ROAD (MP4) MENLO PARK CA 94025	RCRA LQG
---------------------	--------	---	--------------------	--------------	---	----------

EPA Handler ID: CAL000307981
Gen Status Universe: Large Quantity Generator
Contact Name: ESTHER T PHAM
Contact Address: US
Contact Phone No and Ext: 650-564-2129
Contact Email: EPHAM2@ALZUS.JNJ.COM
Contact Country: US

<i>Map Key</i>	<i>Number of Records</i>	<i>Direction</i>	<i>Distance (mi/ft)</i>	<i>Elev/Diff (ft)</i>	<i>Site</i>	<i>DB</i>
----------------	--------------------------	------------------	-------------------------	-----------------------	-------------	-----------

County Name: SANTA CLARA
EPA Region: 09
Land Type: Private
Receive Date: 20080214
Location Latitude: 37.479174
Location Longitude: -122.151078

Violation/Evaluation Summary

Note: NO RECORDS: As of Jan 2021, there are no Compliance Monitoring and Enforcement (violation) records associated with this facility (EPA ID).

Handler Summary

Importer Activity: No
Mixed Waste Generator: No
Transporter Activity: No
Transfer Facility: No
Onsite Burner Exemption: No
Furnace Exemption: No
Underground Injection Activity: No
Commercial TSD: No
Used Oil Transporter: No
Used Oil Transfer Facility: No
Used Oil Processor: No
Used Oil Refiner: No
Used Oil Burner: No
Used Oil Market Burner: No
Used Oil Spec Marketer: No

Hazardous Waste Handler Details

Sequence No: 1
Receive Date: 20080214
Handler Name: ALZA CORPORATION
Federal Waste Generator Code: 1
Generator Code Description: Large Quantity Generator
Source Type: Annual/Biennial Report update with Notification

Waste Code Details

Hazardous Waste Code: D001
Waste Code Description: IGNITABLE WASTE

Hazardous Waste Code: D002
Waste Code Description: CORROSIVE WASTE

Hazardous Waste Code: F003
Waste Code Description: THE FOLLOWING SPENT NONHALOGENATED SOLVENTS: XYLENE, ACETONE, ETHYL ACETATE, ETHYL BENZENE, ETHYL ETHER, METHYL ISOBUTYL KETONE, N-BUTYL ALCOHOL, CYCLOHEXANONE, AND METHANOL; ALL SPENT SOLVENT MIXTURES/BLENDS CONTAINING, BEFORE USE, ONLY THE ABOVE SPENT NONHALOGENATED SOLVENTS; AND ALL SPENT SOLVENT MIXTURES/BLENDS CONTAINING, BEFORE USE, ONE OR MORE OF THE ABOVE NONHALOGENATED SOLVENTS, AND A TOTAL OF TEN PERCENT OR MORE (BY VOLUME) OF ONE OR MORE OF THOSE SOLVENTS LISTED IN F001, F002, F004, AND F005; AND STILL BOTTOMS FROM THE RECOVERY OF THESE SPENT SOLVENTS AND SPENT SOLVENT MIXTURES.

Owner/Operator Details

Owner/Operator Ind: Current Operator	Street No:
Type: Private	Street 1:
Name: ALZA CORPORATION	Street 2:
Date Became Current: 19990301	City:

Map Key	Number of Records	Direction	Distance (mi/ft)	Elev/Diff (ft)	Site	DB
Date Ended Current:					State:	
Phone:					Country:	US
Source Type:		Annual/Biennial Report update with Notification			Zip Code:	
Owner/Operator Ind:		Current Owner			Street No:	
Type:		Private			Street 1:	P.O. BOX 7210
Name:		ALZA CORPORATION			Street 2:	
Date Became Current:		19990301			City:	MOUNTAIN VIEW
Date Ended Current:					State:	CA
Phone:					Country:	US
Source Type:		Annual/Biennial Report update with Notification			Zip Code:	94043

[128](#) 1 of 1 NE 0.22 / 1,152.36 9.13 / -3 PIXTERRA, INC 1020 HAMILTON MENLO PARK CA 94025 SANMATEO CUPA

Facility ID: FA0027966

Detail(s)

Program Category: STORMWATER
Billing Status: Inactive, non-billable
Program Element: STORMWATER ANNUAL FEE - INSP FREQ EVERY 2 YRS

Program Category: BUSINESS PLAN PROGRAM
Billing Status: Inactive, non-billable
Program Element: STORES HAZ MAT <1,199GAL,9,999LB,4,799CF

Program Category: HAZARDOUS WASTE PROGRAM
Billing Status: Inactive, non-billable
Program Element: GEN <1 TONS HAZ WASTE/YR

[129](#) 1 of 1 E 0.22 / 1,159.49 13.70 / 1 JOBTRAIN 1200 OBRIEN MENLO PARK CA 94025 SANMATEO MED

Facility ID: FA0055461
Record ID: PR0076469

Details

Status: ACTIVE
Program Element: SQG OFF-SITE TREATMENT (1-199 LB/MO)
Curr Insp: 5/24/2020
Strt No: 1200
Strt Addr: OBRIEN

[130](#) 1 of 2 NE 0.22 / 1,163.67 9.13 / -3 OMNI PV INC 1030 HAMILTON MENLO PARK CA 94025 SANMATEO CUPA

Facility ID: FA0046446

Detail(s)

Program Category: HAZARDOUS WASTE PROGRAM
Billing Status: Inactive, non-billable
Program Element: GENERATES <27 GAL/YEAR

Program Category: STORMWATER
Billing Status: Inactive, non-billable
Program Element: STORMWATER ANNUAL FEE - INSP FREQ EVERY 2 YRS

Map Key	Number of Records	Direction	Distance (mi/ft)	Elev/Diff (ft)	Site	DB
Program Category:		BUSINESS PLAN PROGRAM				
Billing Status:		Inactive, non-billable				
Program Element:		STORES MV FUELS OR WASTE ONLY				

130	2 of 2	NE	0.22 / 1,163.67	9.13 / -3	PROTEUS BIOMEDICAL 1030 HAMILTON MENLO PARK CA 94025	SANMATEO CUPA
---------------------	--------	----	--------------------	--------------	--	------------------

Facility ID: FA0015319

Detail(s)

Program Category: CONDITIONALLY AUTHORIZED (CA)
Billing Status: Inactive, non-billable
Program Element: CONDITIONAL AUTHORIZED (CA)

Program Category: BUSINESS PLAN PROGRAM
Billing Status: Inactive, non-billable
Program Element: STORES MV FUELS OR WASTE ONLY

Program Category: HAZARDOUS WASTE PROGRAM
Billing Status: Inactive, non-billable
Program Element: GEN <1 TONS HAZ WASTE/YR

Program Category: STORMWATER
Billing Status: Inactive, non-billable
Program Element: STORMWATER ANNUAL FEE - INSP FREQ EVERY 2 YRS

Program Category: CONDITIONALLY AUTHORIZED (CA)
Billing Status: Inactive, non-billable
Program Element: CONDITIONAL AUTHORIZED (CA)

131	1 of 1	NE	0.22 / 1,167.66	9.13 / -3	RENNOVIA INC 1080 HAMILTON CT MENLO PARK CA 94025	RCRA LQG
---------------------	--------	----	--------------------	--------------	---	----------

EPA Handler ID: CAL000350837
Gen Status Universe: Large Quantity Generator
Contact Name: TOM HUYNH
Contact Address: 1080 , HAMILTON CT , , MENLO PARK , CA, 94025 ,
Contact Phone No and Ext: 650-804-7419
Contact Email: THUYNH@RENNOVIA.COM
Contact Country:
County Name: SAN MATEO
EPA Region: 09
Land Type: Private
Receive Date: 20141106
Location Latitude: 37.478419
Location Longitude: -122.147715

Violation/Evaluation Summary

Note: NO RECORDS: As of Jan 2021, there are no Compliance Monitoring and Enforcement (violation) records associated with this facility (EPA ID).

Handler Summary

Importer Activity: No
Mixed Waste Generator: No
Transporter Activity: No
Transfer Facility: No
Onsite Burner Exemption: No
Furnace Exemption: No
Underground Injection Activity: No

Map Key	Number of Records	Direction	Distance (mi/ft)	Elev/Diff (ft)	Site	DB
Commercial TSD:		No				
Used Oil Transporter:		No				
Used Oil Transfer Facility:		No				
Used Oil Processor:		No				
Used Oil Refiner:		No				
Used Oil Burner:		No				
Used Oil Market Burner:		No				
Used Oil Spec Marketer:		No				

Hazardous Waste Handler Details

Sequence No: 1
 Receive Date: 20141106
 Handler Name: RENNOVIA INC
 Federal Waste Generator Code: 1
 Generator Code Description: Large Quantity Generator
 Source Type: Annual/Biennial Report update with Notification

Waste Code Details

Hazardous Waste Code: D001
 Waste Code Description: IGNITABLE WASTE

Hazardous Waste Code: D002
 Waste Code Description: CORROSIVE WASTE

Hazardous Waste Code: F003
 Waste Code Description: THE FOLLOWING SPENT NONHALOGENATED SOLVENTS: XYLENE, ACETONE, ETHYL ACETATE, ETHYL BENZENE, ETHYL ETHER, METHYL ISOBUTYL KETONE, N-BUTYL ALCOHOL, CYCLOHEXANONE, AND METHANOL; ALL SPENT SOLVENT MIXTURES/BLENDS CONTAINING, BEFORE USE, ONLY THE ABOVE SPENT NONHALOGENATED SOLVENTS; AND ALL SPENT SOLVENT MIXTURES/BLENDS CONTAINING, BEFORE USE, ONE OR MORE OF THE ABOVE NONHALOGENATED SOLVENTS, AND A TOTAL OF TEN PERCENT OR MORE (BY VOLUME) OF ONE OR MORE OF THOSE SOLVENTS LISTED IN F001, F002, F004, AND F005; AND STILL BOTTOMS FROM THE RECOVERY OF THESE SPENT SOLVENTS AND SPENT SOLVENT MIXTURES.

Owner/Operator Details

Owner/Operator Ind: Current Operator
 Type: Private
 Name: RENNOVIA INC
 Date Became Current: 20100301
 Date Ended Current:
 Phone:
 Source Type: Annual/Biennial Report update with Notification

Street No:
 Street 1:
 Street 2:
 City:
 State:
 Country:
 Zip Code:

Owner/Operator Ind: Current Owner
 Type: Private
 Name: PROLOGIS
 Date Became Current: 20110603
 Date Ended Current:
 Phone: 510-656-1900
 Source Type: Annual/Biennial Report update with Notification

Street No: 3353
 Street 1: GATEWAY BLVD
 Street 2:
 City: FREMONT
 State: CA
 Country:
 Zip Code: 94538

[132](#) 1 of 1 NE 0.22 / 1,172.90 9.13 / -3 DEJA QS CAFE 1038 HAMILTON MENLO PARK CA 94025 SANMATEO CUPA

Facility ID: FA0000492

Detail(s)

Program Category: STORMWATER
 Billing Status: Inactive, non-billable

Map Key	Number of Records	Direction	Distance (mi/ft)	Elev/Diff (ft)	Site	DB
Program Element:		STORMWATER ANNUAL FEE - INSP FREQ EVERY 2 YRS				

[133](#) 1 of 1 NE 0.22 / 1,175.24 9.13 / -3 **Satellite Healthcare
1040 Hamilton
MENLO PARK CA 94025** **SANMATEO
CUPA**

Facility ID: FA0049552

Detail(s)

Program Category: MEDICAL WASTE
Billing Status: Active, billable
Program Element: LQG OFF-SITE TREATMENT >200 LB/MO

Program Category: BUSINESS PLAN PROGRAM
Billing Status: Active, billable
Program Element: STORES HAZ MAT <219GAL,1,999LB, 879CF

[134](#) 1 of 4 N 0.22 / 1,175.66 9.47 / -3 **BELLE HAVEN CHEVRON
1399 WILLOW RD
MENLO PARK CA 94025** **CERS TANK**

Site ID: 11647 **Latitude:** 37.479279
Longitude: -122.151840

Regulated Programs

EI ID: 10067494
EI Description: Hazardous Waste Generator

EI ID: 10067494
EI Description: Chemical Storage Facilities

EI ID: 10067494
EI Description: Underground Storage Tank

Violations

Violation Date: 06/07/2020 **Violation Source:** CERS
Violation Program: UST **Violation Division:** San Mateo County Environmental Health
Citation: HSC 6.7 25284.2 - California Health and Safety Code, Chapter 6.7, Section(s) 25284.2
Violation Notes:

Spill buckets failed to meet 5-gallon required capacity. Permit for replacement received 6-5.

Violation Description:

"Failure to meet one or more of the following requirements:

Install or maintain a liquid-tight spill container.

Have a minimum capacity of five gallons.

Have a functional drain valve or other method for the removal of liquid from the spill container.

Be resistant to galvanic corrosion.

Perform a tightness test at installation, every 12 months thereafter, or within 30 days after a repair to the spill container.

Tested using applicable manufacturer guidelines, industry codes, engineering standards, or a method approved by a professional engineer.

Tested by a certified UST service technician.

Maintain records of spill containment testing for 36 months.

Map Key	Number of Records	Direction	Distance (mi/ft)	Elev/Diff (ft)	Site	DB
----------------	--------------------------	------------------	-------------------------	-----------------------	-------------	-----------

Evaluations

Eval Date: 04/25/2014
Violations Found: No
Eval General Type: Other/Unknown
Eval Type: Other, not routine, done by local agency
Eval Division: San Mateo County Environmental Health
Eval Program: UST
Eval Source: CERS
Eval Notes:

UST permit review for piping sump repairs and approvals.; Note: data in [EVAL Notes] field for some records is truncated from the source.

Eval Date: 05/07/2014
Violations Found: No
Eval General Type: Other/Unknown
Eval Type: Other, not routine, done by local agency
Eval Division: San Mateo County Environmental Health
Eval Program: UST
Eval Source: CERS
Eval Notes:

Eval Date: 08/09/2013
Violations Found: No
Eval General Type: Other/Unknown
Eval Type: Other, not routine, done by local agency
Eval Division: San Mateo County Environmental Health
Eval Program: UST
Eval Source: CERS
Eval Notes:

docs filed and annual monitor cert report reviewed ; Note: data in [EVAL Notes] field for some records is truncated from the source.

Eval Date: 08/13/2013
Violations Found: No
Eval General Type: Compliance Evaluation Inspection
Eval Type: Routine done by local agency
Eval Division: San Mateo County Environmental Health
Eval Program: HMRRP
Eval Source: CERS
Eval Notes:

Eval Date: 08/13/2013
Violations Found: No
Eval General Type: Compliance Evaluation Inspection
Eval Type: Routine done by local agency
Eval Division: San Mateo County Environmental Health
Eval Program: HW
Eval Source: CERS
Eval Notes:

Eval Date: 09/24/2018
Violations Found: No
Eval General Type: Other/Unknown
Eval Type: Other, not routine, done by local agency
Eval Division: San Mateo County Environmental Health
Eval Program: HMRRP
Eval Source: CERS
Eval Notes:

Map Key	Number of Records	Direction	Distance (mi/ft)	Elev/Diff (ft)	Site	DB
Eval Date:			12/30/2019			
Violations Found:			No			
Eval General Type:			Other/Unknown			
Eval Type:			Other, not routine, done by local agency			
Eval Division:			San Mateo County Environmental Health			
Eval Program:			UST			
Eval Source:			CERS			
Eval Notes:						
Eval Date:			05/04/2020			
Violations Found:			No			
Eval General Type:			Other/Unknown			
Eval Type:			Other, not routine, done by local agency			
Eval Division:			San Mateo County Environmental Health			
Eval Program:			UST			
Eval Source:			CERS			
Eval Notes:						
Eval Date:			05/12/2016			
Violations Found:			No			
Eval General Type:			Compliance Evaluation Inspection			
Eval Type:			Routine done by local agency			
Eval Division:			San Mateo County Environmental Health			
Eval Program:			HW			
Eval Source:			CERS			
Eval Notes:						
Eval Date:			05/12/2016			
Violations Found:			No			
Eval General Type:			Compliance Evaluation Inspection			
Eval Type:			Routine done by local agency			
Eval Division:			San Mateo County Environmental Health			
Eval Program:			UST			
Eval Source:			CERS			
Eval Notes:						
Eval Date:			05/13/2014			
Violations Found:			No			
Eval General Type:			Other/Unknown			
Eval Type:			Other, not routine, done by local agency			
Eval Division:			San Mateo County Environmental Health			
Eval Program:			HW			
Eval Source:			CERS			
Eval Notes:						
Eval Date:			05/31/2018			
Violations Found:			No			
Eval General Type:			Other/Unknown			
Eval Type:			Other, not routine, done by local agency			
Eval Division:			San Mateo County Environmental Health			
Eval Program:			HW			
Eval Source:			CERS			
Eval Notes:						
Eval Date:			06/05/2020			
Violations Found:			No			
Eval General Type:			Compliance Evaluation Inspection			
Eval Type:			Routine done by local agency			
Eval Division:			San Mateo County Environmental Health			
Eval Program:			HW			
Eval Source:			CERS			
Eval Notes:						

Outdoor inspection during Covid-19 Shelter-in-place.; Note: data in [EVAL Notes] field for some records is truncated from the source.

Eval Date: 06/05/2020
Violations Found: Yes
Eval General Type: Compliance Evaluation Inspection
Eval Type: Routine done by local agency
Eval Division: San Mateo County Environmental Health
Eval Program: UST
Eval Source: CERS
Eval Notes:

AMC conducted May 5, 2020. UST inspection conducted outdoors only on June 4, 2020 due to Covid-19. Spill buckets failed for supreme, regular, and diesel because they did not meet the 5-gallon capacity requirement.; Note: data in [EVAL Notes] field for some records is truncated from the source.

Eval Date: 07/03/2015
Violations Found: No
Eval General Type: Other/Unknown
Eval Type: Other, not routine, done by local agency
Eval Division: San Mateo County Environmental Health
Eval Program: HMRRP
Eval Source: CERS
Eval Notes:

Eval Date: 11/17/2020
Violations Found: No
Eval General Type: Other/Unknown
Eval Type: Other, not routine, done by local agency
Eval Division: San Mateo County Environmental Health
Eval Program: UST
Eval Source: CERS
Eval Notes:

This followup inspection occurred during the Covid-19 pandemic. Onsite for spill bucket replacement testing. All 3 drop tubes also replaced. See file for overflow valve upper tube calculation worksheet and photos. All buckets passed.; Note: data in [EVAL Notes] field for some records is truncated from the source.

Eval Date: 05/04/2020
Violations Found: No
Eval General Type: Other/Unknown
Eval Type: Other, not routine, done by local agency
Eval Division: San Mateo County Environmental Health
Eval Program: HMRRP
Eval Source: CERS
Eval Notes:

Eval Date: 05/20/2015
Violations Found: No
Eval General Type: Compliance Evaluation Inspection
Eval Type: Routine done by local agency
Eval Division: San Mateo County Environmental Health
Eval Program: HW
Eval Source: CERS
Eval Notes:

Eval Date: 05/31/2018
Violations Found: No
Eval General Type: Compliance Evaluation Inspection
Eval Type: Routine done by local agency
Eval Division: San Mateo County Environmental Health
Eval Program: HW
Eval Source: CERS
Eval Notes:

Eval Date: 05/31/2018

Map Key	Number of Records	Direction	Distance (mi/ft)	Elev/Diff (ft)	Site	DB
Violations Found:		No				
Eval General Type:		Other/Unknown				
Eval Type:		Other, not routine, done by local agency				
Eval Division:		San Mateo County Environmental Health				
Eval Program:		HMRRP				
Eval Source:		CERS				
Eval Notes:						
Eval Date:		06/02/2020				
Violations Found:		No				
Eval General Type:		Other/Unknown				
Eval Type:		Other, not routine, done by local agency				
Eval Division:		San Mateo County Environmental Health				
Eval Program:		UST				
Eval Source:		CERS				
Eval Notes:						
sb989 in CERS; Note: data in [EVAL Notes] field for some records is truncated from the source.						
Eval Date:		09/11/2017				
Violations Found:		No				
Eval General Type:		Other/Unknown				
Eval Type:		Other, not routine, done by local agency				
Eval Division:		San Mateo County Environmental Health				
Eval Program:		HMRRP				
Eval Source:		CERS				
Eval Notes:						
Eval Date:		03/23/2020				
Violations Found:		No				
Eval General Type:		Other/Unknown				
Eval Type:		Other, not routine, done by local agency				
Eval Division:		San Mateo County Environmental Health				
Eval Program:		UST				
Eval Source:		CERS				
Eval Notes:						
Eval Date:		02/23/2015				
Violations Found:		No				
Eval General Type:		Other/Unknown				
Eval Type:		Other, not routine, done by local agency				
Eval Division:		San Mateo County Environmental Health				
Eval Program:		UST				
Eval Source:		CERS				
Eval Notes:						
Final review and sign off UST permit; Note: data in [EVAL Notes] field for some records is truncated from the source.						
Eval Date:		03/23/2020				
Violations Found:		No				
Eval General Type:		Other/Unknown				
Eval Type:		Other, not routine, done by local agency				
Eval Division:		San Mateo County Environmental Health				
Eval Program:		HMRRP				
Eval Source:		CERS				
Eval Notes:						
Eval Date:		03/24/2015				
Violations Found:		No				
Eval General Type:		Other/Unknown				
Eval Type:		Other, not routine, done by local agency				
Eval Division:		San Mateo County Environmental Health				
Eval Program:		HMRRP				
Eval Source:		CERS				

Map Key	Number of Records	Direction	Distance (mi/ft)	Elev/Diff (ft)	Site	DB
----------------	--------------------------	------------------	-------------------------	-----------------------	-------------	-----------

Eval Notes:

Eval Date: 03/24/2015
Violations Found: No
Eval General Type: Other/Unknown
Eval Type: Other, not routine, done by local agency
Eval Division: San Mateo County Environmental Health
Eval Program: UST
Eval Source: CERS
Eval Notes:

UST forms review; Note: data in [EVAL Notes] field for some records is truncated from the source.

Eval Date: 04/08/2014
Violations Found: No
Eval General Type: Other/Unknown
Eval Type: Other, not routine, done by local agency
Eval Division: San Mateo County Environmental Health
Eval Program: UST
Eval Source: CERS
Eval Notes:

Eval Date: 05/31/2018
Violations Found: No
Eval General Type: Compliance Evaluation Inspection
Eval Type: Routine done by local agency
Eval Division: San Mateo County Environmental Health
Eval Program: UST
Eval Source: CERS
Eval Notes:

Eval Date: 08/13/2013
Violations Found: No
Eval General Type: Compliance Evaluation Inspection
Eval Type: Routine done by local agency
Eval Division: San Mateo County Environmental Health
Eval Program: UST
Eval Source: CERS
Eval Notes:

Eval Date: 12/30/2019
Violations Found: No
Eval General Type: Other/Unknown
Eval Type: Other, not routine, done by local agency
Eval Division: San Mateo County Environmental Health
Eval Program: HMRRP
Eval Source: CERS
Eval Notes:

Eval Date: 11/18/2015
Violations Found: No
Eval General Type: Other/Unknown
Eval Type: Other, not routine, done by local agency
Eval Division: San Mateo County Environmental Health
Eval Program: UST
Eval Source: CERS
Eval Notes:

SB989 report; Note: data in [EVAL Notes] field for some records is truncated from the source.

Eval Date: 02/19/2015
Violations Found: No
Eval General Type: Other/Unknown

Map Key	Number of Records	Direction	Distance (mi/ft)	Elev/Diff (ft)	Site	DB
Eval Type:		Other, not routine, done by local agency				
Eval Division:		San Mateo County Environmental Health				
Eval Program:		UST				
Eval Source:		CERS				
Eval Notes:		Start reviewing UST installation plans; Note: data in [EVAL Notes] field for some records is truncated from the source.				
Eval Date:		03/24/2020				
Violations Found:		No				
Eval General Type:		Other/Unknown				
Eval Type:		Other, not routine, done by local agency				
Eval Division:		San Mateo County Environmental Health				
Eval Program:		HMRRP				
Eval Source:		CERS				
Eval Notes:						
Eval Date:		04/10/2014				
Violations Found:		No				
Eval General Type:		Compliance Evaluation Inspection				
Eval Type:		Routine done by local agency				
Eval Division:		San Mateo County Environmental Health				
Eval Program:		UST				
Eval Source:		CERS				
Eval Notes:						
Eval Date:		05/09/2017				
Violations Found:		No				
Eval General Type:		Compliance Evaluation Inspection				
Eval Type:		Routine done by local agency				
Eval Division:		San Mateo County Environmental Health				
Eval Program:		UST				
Eval Source:		CERS				
Eval Notes:		Diesel STP sump is monitored with 209 in addition to 463. Recommend providing symbol for vent sump and showing both 463 and 208 or 209 monitoring. Map could be improved by increasing scale to allow piping to be shown.; Note: data in [EVAL Notes] field for some records is truncated from the source.				
Eval Date:		05/29/2019				
Violations Found:		No				
Eval General Type:		Compliance Evaluation Inspection				
Eval Type:		Routine done by local agency				
Eval Division:		San Mateo County Environmental Health				
Eval Program:		UST				
Eval Source:		CERS				
Eval Notes:		Inspection conducted during DO inspection. UDCs and sumps inspected.; Note: data in [EVAL Notes] field for some records is truncated from the source.				
Eval Date:		05/09/2014				
Violations Found:		No				
Eval General Type:		Other/Unknown				
Eval Type:		Other, not routine, done by local agency				
Eval Division:		San Mateo County Environmental Health				
Eval Program:		UST				
Eval Source:		CERS				
Eval Notes:						
Eval Date:		05/12/2016				
Violations Found:		No				
Eval General Type:		Compliance Evaluation Inspection				
Eval Type:		Routine done by local agency				

Map Key	Number of Records	Direction	Distance (mi/ft)	Elev/Diff (ft)	Site	DB
Eval Division:		San Mateo County Environmental Health				
Eval Program:		HMRRP				
Eval Source:		CERS				
Eval Notes:						
Eval Date:		05/31/2018				
Violations Found:		No				
Eval General Type:		Compliance Evaluation Inspection				
Eval Type:		Routine done by local agency				
Eval Division:		San Mateo County Environmental Health				
Eval Program:		HMRRP				
Eval Source:		CERS				
Eval Notes:						
Eval Date:		06/05/2020				
Violations Found:		No				
Eval General Type:		Compliance Evaluation Inspection				
Eval Type:		Routine done by local agency				
Eval Division:		San Mateo County Environmental Health				
Eval Program:		HMRRP				
Eval Source:		CERS				
Eval Notes:						
Outdoor inspection during Covid-19 Shelter-in-place.; Note: data in [EVAL Notes] field for some records is truncated from the source.						
Eval Date:		06/08/2020				
Violations Found:		No				
Eval General Type:		Other/Unknown				
Eval Type:		Other, not routine, done by local agency				
Eval Division:		San Mateo County Environmental Health				
Eval Program:		UST				
Eval Source:		CERS				
Eval Notes:						
rww permit app; eroute to OC; Note: data in [EVAL Notes] field for some records is truncated from the source.						
Eval Date:		07/03/2015				
Violations Found:		No				
Eval General Type:		Other/Unknown				
Eval Type:		Other, not routine, done by local agency				
Eval Division:		San Mateo County Environmental Health				
Eval Program:		UST				
Eval Source:		CERS				
Eval Notes:						
Eval Date:		05/20/2015				
Violations Found:		No				
Eval General Type:		Compliance Evaluation Inspection				
Eval Type:		Routine done by local agency				
Eval Division:		San Mateo County Environmental Health				
Eval Program:		HMRRP				
Eval Source:		CERS				
Eval Notes:						
Eval Date:		05/20/2015				
Violations Found:		No				
Eval General Type:		Compliance Evaluation Inspection				
Eval Type:		Routine done by local agency				
Eval Division:		San Mateo County Environmental Health				
Eval Program:		UST				
Eval Source:		CERS				
Eval Notes:						

Map Key	Number of Records	Direction	Distance (mi/ft)	Elev/Diff (ft)	Site	DB
Eval Date:		08/09/2013				
Violations Found:		No				
Eval General Type:		Other/Unknown				
Eval Type:		Other, not routine, done by local agency				
Eval Division:		San Mateo County Environmental Health				
Eval Program:		UST				
Eval Source:		CERS				
Eval Notes:						
Monitor cert review records ; Note: data in [EVAL Notes] field for some records is truncated from the source.						
Eval Date:		08/18/2015				
Violations Found:		No				
Eval General Type:		Other/Unknown				
Eval Type:		Other, not routine, done by local agency				
Eval Division:		San Mateo County Environmental Health				
Eval Program:		UST				
Eval Source:		CERS				
Eval Notes:						
Eval Date:		09/24/2018				
Violations Found:		No				
Eval General Type:		Other/Unknown				
Eval Type:		Other, not routine, done by local agency				
Eval Division:		San Mateo County Environmental Health				
Eval Program:		UST				
Eval Source:		CERS				
Eval Notes:						
Eval Date:		04/10/2014				
Violations Found:		No				
Eval General Type:		Compliance Evaluation Inspection				
Eval Type:		Routine done by local agency				
Eval Division:		San Mateo County Environmental Health				
Eval Program:		HMRRP				
Eval Source:		CERS				
Eval Notes:						
Eval Date:		04/10/2014				
Violations Found:		No				
Eval General Type:		Compliance Evaluation Inspection				
Eval Type:		Routine done by local agency				
Eval Division:		San Mateo County Environmental Health				
Eval Program:		HW				
Eval Source:		CERS				
Eval Notes:						
Eval Date:		05/09/2017				
Violations Found:		No				
Eval General Type:		Other/Unknown				
Eval Type:		Other, not routine, done by local agency				
Eval Division:		San Mateo County Environmental Health				
Eval Program:		UST				
Eval Source:		CERS				
Eval Notes:						
Eval Date:		07/10/2013				
Violations Found:		No				
Eval General Type:		Other/Unknown				
Eval Type:		Other, not routine, done by local agency				
Eval Division:		San Mateo County Environmental Health				
Eval Program:		UST				
Eval Source:		CERS				
Eval Notes:						

Map Key	Number of Records	Direction	Distance (mi/ft)	Elev/Diff (ft)	Site	DB
----------------	--------------------------	------------------	-------------------------	-----------------------	-------------	-----------

Eval Date: 07/30/2020
Violations Found: No
Eval General Type: Other/Unknown
Eval Type: Other, not routine, done by local agency
Eval Division: San Mateo County Environmental Health
Eval Program: UST
Eval Source: CERS
Eval Notes:

rvw file sb989; Note: data in [EVAL Notes] field for some records is truncated from the source.

Eval Date: 08/15/2014
Violations Found: No
Eval General Type: Other/Unknown
Eval Type: Other, not routine, done by local agency
Eval Division: San Mateo County Environmental Health
Eval Program: UST
Eval Source: CERS
Eval Notes:

SB989 report; Note: data in [EVAL Notes] field for some records is truncated from the source.

Affiliations

Affil Type Desc: Environmental Contact
Entity Name: CHEVRON PRODUCTS COMPANY(A DIVISION OF CHEVRON U.S.A. INC
Entity Title:
Address: P.O. BOX 6004, ATTN: PERMIT DESK
City: SAN RAMON
State: CA
Country:
Zip Code: 94583
Phone:

Affil Type Desc: Legal Owner
Entity Name: CHEVRON PRODUCTS COMPANY(A DIVISION OF CHEVRON U.S.A. INC)
Entity Title:
Address: P.O. BOX 6004, ATTN: PERMIT DESK
City: SAN RAMON
State: CA
Country: United States
Zip Code: 94583
Phone: (925) 842-9002

Affil Type Desc: Facility Mailing Address
Entity Name: Mailing Address
Entity Title:
Address: P.O. BOX 6004, ATTN: PERMIT DESK
City: SAN RAMON
State: CA
Country:
Zip Code: 94583
Phone:

Affil Type Desc: UST Property Owner Name
Entity Name: CHEVRON PRODUCTS COMPANY (A DIVISION OF CHEVRON U.S.A. INC.)
Entity Title:
Address: P.O. BOX 6004, ATTN: PERMIT DESK
City: SAN RAMON
State: CA
Country: United States
Zip Code: 94583
Phone: (925) 842-9002

Map Key	Number of Records	Direction	Distance (mi/ft)	Elev/Diff (ft)	Site	DB
Affil Type Desc:					UST Tank Operator	
Entity Name:					CHEVRON PRODUCTS COMPANY (A DIVISION OF CHEVRON U.S.A. INC.)	
Entity Title:						
Address:					P.O. BOX 6004, ATTN: PERMIT DESK	
City:					SAN RAMON	
State:					CA	
Country:					United States	
Zip Code:					94583	
Phone:					(925) 842-9002	
Affil Type Desc:					UST Tank Owner	
Entity Name:					CHEVRON PRODUCTS COMPANY (A DIVISION OF CHEVRON U.S.A. INC.)	
Entity Title:						
Address:					P.O. BOX 6004, ATTN: PERMIT DESK	
City:					SAN RAMON	
State:					CA	
Country:					United States	
Zip Code:					94583	
Phone:					(925) 842-9002	
Affil Type Desc:					Document Preparer	
Entity Name:					TED LAMPH	
Entity Title:						
Address:						
City:						
State:						
Country:						
Zip Code:						
Phone:						
Affil Type Desc:					UST Permit Applicant	
Entity Name:					CHARLES BITTLE - 6/7/2016	
Entity Title:					RETAIL HES	
Address:						
City:						
State:						
Country:						
Zip Code:						
Phone:					(925) 842-9002	
Affil Type Desc:					Parent Corporation	
Entity Name:					CHEVRON PRODUCTS COMPANY (A DIVISION OF CHEVRON U.S.A. INC.)	
Entity Title:						
Address:						
City:						
State:						
Country:						
Zip Code:						
Phone:						
Affil Type Desc:					Property Owner	
Entity Name:					CHEVRON PRODUCTS COMPANY (A DIVISION OF CHEVRON U.S.A. INC.)	
Entity Title:						
Address:					P.O. BOX 6004, ATTN: PERMIT DESK	
City:					SAN RAMON	
State:					CA	
Country:					United States	
Zip Code:					94583	
Phone:					(925) 842-9002	
Affil Type Desc:					Operator	
Entity Name:					CHEVRON PRODUCTS COMPANY (A DIVISION OF CHEVRON U.S.A. INC.)	
Entity Title:						
Address:						
City:						
State:						
Country:						
Zip Code:						
Phone:					(650) 329-9214	

Map Key	Number of Records	Direction	Distance (mi/ft)	Elev/Diff (ft)	Site	DB
---------	-------------------	-----------	------------------	----------------	------	----

Affil Type Desc: CUPA District
Entity Name: San Mateo County Environmental Health
Entity Title:
Address: 2000 Alameda de las Pulgas, Suite 100
City: San Mateo
State: CA
Country:
Zip Code: 94403
Phone: (650) 372-6200

Affil Type Desc: Identification Signer
Entity Name: Ted Lamph
Entity Title: Retail OE/HES Specialist
Address:
City:
State:
Country:
Zip Code:
Phone:

Coordinates

Env Int Type Code: HWG
Program ID: 10067494
Latitude: 37.479259
Longitude: -122.151802
Coord Name:
Ref Point Type Desc: Unknown

134	2 of 4	N	0.22 / 1,175.66	9.47 / -3	BELLE HAVEN CHEVRON 1399 WILLOW RD MENLO PARK CA 94025	UST
---------------------	--------	---	--------------------	--------------	--	-----

Facility ID: 41-000-025160
CERS ID: 10067494
County: San Mateo
Permitting Agency: San Mateo County Environmental Health
Note: Information related to facilities can be searched on Geo Tracker Website: <https://geotracker.waterboards.ca.gov/search>
Site Facility Type: PERMITTED UNDERGROUND STORAGE TANK (UST)

134	3 of 4	N	0.22 / 1,175.66	9.47 / -3	Chevron Willow 1399 Willow Rd Menlo Park CA 94025	ALT FUELS
---------------------	--------	---	--------------------	--------------	---	-----------

ID: 121666
Federal Agency ID:
Federal Agency:
Fed Agency Name:
Status: Open: The station is open.
Facility Type:
Fuel Type Code: ELEC: Electric
Owner Type Desc:
Expected Date:
Dt Last Confirmed: 2021-01-18
Open Date:
Updated at: 2021-01-18 01:14:22 UTC
BD Blends:
NG PSI:
NG Fill Type Code:
NG Fill Type Desc:
NG Vehicle Class:
NG Vehicle Class Desc:
E85 Blender Pump:
E85 Blender Pump Desc:
E85 Other Ethanol Blends:
EV Pricing:

CNG Dispenser No:
CNG Fill Type Code:
CNG Site Renew Src:
CNG PSI:
CNG Storage Cap:
CNG Tot Compr Cap:
CNG Vehicle Class:
LPG Nozzle Types:
LNG Site Renew Src:
LNG Vehicle Class:
Hydrogen is Retail:
Hydrogen Pressures:
Hydrogen Standards:
Station Phone: 877-455-3833
Latitude: 37.479348
Longitude: -122.15223

Map Key	Number of Records	Direction	Distance (mi/ft)	Elev/Diff (ft)	Site	DB
---------	-------------------	-----------	------------------	----------------	------	----

EV Pricing French:
 EV on Site Renewable Source:
 LPG Primary:
 LPG Primary Desc:
 Intersection Directions:
 Geocode Status Desc: The location is from a real GPS readout at the station.
 Hydrogen Status Link:

134	4 of 4	N	0.22 / 1,175.66	9.47 / -3	CHEVRON 207718 1399 WILLOW RD MENLO PARK CA 94025	RCRA SQG
---------------------	--------	---	--------------------	--------------	---	----------

EPA Handler ID: CAR000130153
 Gen Status Universe: Small Quantity Generator
 Contact Name: KATHY L NORRIS
 Contact Address: PO BOX 6004 , , SAN RAMON , CA, 94025 , US
 Contact Phone No and Ext: 925-842-5931
 Contact Email:
 Contact Country: US
 County Name: SAN MATEO
 EPA Region: 09
 Land Type: Private
 Receive Date: 20021125
 Location Latitude: 37.457848
 Location Longitude: -122.16233

Violation/Evaluation Summary

Note: NO RECORDS: As of Jan 2021, there are no Compliance Monitoring and Enforcement (violation) records associated with this facility (EPA ID).

Handler Summary

Importer Activity: No
 Mixed Waste Generator: No
 Transporter Activity: No
 Transfer Facility: No
 Onsite Burner Exemption: No
 Furnace Exemption: No
 Underground Injection Activity: No
 Commercial TSD: No
 Used Oil Transporter: No
 Used Oil Transfer Facility: No
 Used Oil Processor: No
 Used Oil Refiner: No
 Used Oil Burner: No
 Used Oil Market Burner: No
 Used Oil Spec Marketer: No

Hazardous Waste Handler Details

Sequence No: 1
 Receive Date: 20021125
 Handler Name: CHEVRON 207718
 Federal Waste Generator Code: 2
 Generator Code Description: Small Quantity Generator
 Source Type: Notification

Waste Code Details

Hazardous Waste Code: D001
 Waste Code Description: IGNITABLE WASTE

Map Key	Number of Records	Direction	Distance (mi/ft)	Elev/Diff (ft)	Site	DB
Hazardous Waste Code:		D018				
Waste Code Description:		BENZENE				
<u>Owner/Operator Details</u>						
Owner/Operator Ind:	Current Operator				Street No:	
Type:	Private				Street 1:	
Name:	CHEVRON				Street 2:	
Date Became Current:	20021031				City:	
Date Ended Current:					State:	
Phone:					Country:	US
Source Type:	Notification				Zip Code:	
Owner/Operator Ind:	Current Owner				Street No:	
Type:	Private				Street 1:	
Name:	CHEVRON PRODUCTS CO				Street 2:	
Date Became Current:	20021031				City:	
Date Ended Current:					State:	
Phone:					Country:	US
Source Type:	Notification				Zip Code:	
135	1 of 2	N	0.22 / 1,176.12	7.70 / -5	INCUBE, INC. 1390 WILLOW MENLO PARK CA 94025	SANMATEO CUPA
Facility ID:	FA0015320					
<u>Detail(s)</u>						
Program Category:	BUSINESS PLAN PROGRAM					
Billing Status:	Inactive, non-billable					
Program Element:	STORES HAZ MAT <219GAL,1,999LB, 879CF					
Program Category:	HAZARDOUS WASTE PROGRAM					
Billing Status:	Inactive, non-billable					
Program Element:	GENERATES <27 GAL/YEAR					
Program Category:	STORMWATER					
Billing Status:	Inactive, non-billable					
Program Element:	STORMWATER ANNUAL FEE - INSP FREQ EVERY 2 YRS					
135	2 of 2	N	0.22 / 1,176.12	7.70 / -5	INCUBE LABS 1390 WILLOW MENLO PARK CA 94025	SANMATEO CUPA
Facility ID:	FA0040755					
<u>Detail(s)</u>						
Program Category:	MEDICAL WASTE					
Billing Status:	Inactive, non-billable					
Program Element:	SQG OFF-SITE TREATMENT (1-199 LB/MO)					
136	1 of 1	N	0.22 / 1,188.00	7.70 / -5	NORTHWOOD 1394 WILLOW MENLO PARK CA 94025	CLEANUP SITES
Global ID:	T0608132255		Site Facility Type:		CLEANUP PROGRAM SITE	
Status:	COMPLETED - CASE CLOSED		County:		SAN MATEO	
Status Date:	11/17/1994		Latitude:		37.478891	
Longitude:	-122.151656					
Data Source:	Cleanup Program Sites from GeoTracker Search; Cleanup Sites from GeoTracker Cleanup Sites Data Download					

Map Key	Number of Records	Direction	Distance (mi/ft)	Elev/Diff (ft)	Site	DB
---------	-------------------	-----------	------------------	----------------	------	----

Cleanup Sites from GeoTracker Cleanup Sites Data Download - Facilities Detail

RB Case No:
Local Case No: 449002
Begin Date: 1/7/1993
Stop Method: Other Means
Lead Agency: SAN MATEO COUNTY LOP
Local Agency:
Potential COC:
Potential Media of Concern: Other Groundwater (uses other than drinking water)
How Discovered: Other Means
How Discovered Description:
Stop Description:
Calwater Watershed Name: Santa Clara - Palo Alto (205.50)
DWR GW Subbasin Name: Santa Clara Valley - San Mateo Plain (2-009.03)
Disadvantaged Community:
Site History:

CUF Case: NO
Case Worker:
File Location: Local Agency

Cleanup Sites from GeoTracker Cleanup Sites Data Download - Regulatory Activity

Action Type: ENFORCEMENT
Date : 1993-12-27 00:00:00
Action: * Historical Enforcement - #19931227

Action Type: Other
Date : 1989-08-04 00:00:00
Action: Leak Reported

Cleanup Sites from GeoTracker Cleanup Sites Data Download - Status History

Status: Completed - Case Closed
Status Date: 1994-11-17 00:00:00

Status: Open - Case Begin Date
Status Date: 1993-01-07 00:00:00

Cleanup Sites from GeoTracker Cleanup Sites Data Download - Regulatory Contacts

Contact Type: Regional Board Caseworker
Contact Name: Regional Water Board
Phone No:
Organization Name: SAN FRANCISCO BAY RWQCB (REGION 2)
Email:

Address: 1515 CLAY ST SUITE 1400
City: OAKLAND

Cleanup Program Sites from GeoTracker Search - Regulatory Profile (as of Feb 27, 2021)

Project Status:
CUF Claim:
CUF Priority Assign:
CUF Amount Paid:
Facility Type:
User Defined Beneficial Use:
Designated Beneficial Use: MUN, AGR, IND, PROC
Designated Beneficil Use Desc: Municipal and Domestic Supply, Agricultural Supply, Industrial Service Supply, Industrial Process Supply
Project Oversight Agencies:
Report Link: https://geotracker.waterboards.ca.gov/profile_report?global_id=T0608132255
Cleanup Status Detail: COMPLETED - CASE CLOSED AS OF 11/17/1994
Cleanup History Link: https://geotracker.waterboards.ca.gov/profile_report_include?global_id=T0608132255&tabname=regulatoryhistory
Potential COC:
Potential Media of Concern: OTHER GROUNDWATER (USES OTHER THAN DRINKING WATER)
GW Monitoring Freq:

WDR Place Type:
WDR File:
WDR Order:
File Location: LOCAL AGENCY
Composting Method:

Map Key	Number of Records	Direction	Distance (mi/ft)	Elev/Diff (ft)	Site	DB
---------	-------------------	-----------	------------------	----------------	------	----

DWR GW Sub Basin: Santa Clara Valley - San Mateo Plain (2-009.03)
Calwater Watershed Name: Santa Clara - Palo Alto (205.50)
Post Closure Site Management:
Future Land Use:
Cleanup Oversight Agencies: SAN MATEO COUNTY LOP (LEAD) - CASE #: 449002
 SAN FRANCISCO BAY RWQCB (REGION 2)
 CASEWORKER: Regional Water Board

Site History:

No site history available

Sites from GeoTracker Search - Regulatory Activities (as of Feb 27, 2021)

Action Type: Enforcement/Orders
Action Date: 12/27/1993
Received Issue Date: 12/27/1993
Action: * Historical Enforcement - #19931227
Doc Link:
Title Description Comments:

Naming of Responsible Party

Action Type: Leak Action
Action Date: 8/4/1989
Received Issue Date:
Action: Leak Reported
Doc Link:
Title Description Comments:

Sites from GeoTracker Search - Cleanup Status History (as of Feb 27, 2021)

Status: Completed - Case Closed
Date : 11/17/1994

Status: Open - Case Begin Date
Date : 1/7/1993

137	1 of 1	E	0.23 / 1,198.21	14.04 / 2	TRANS DATACORP 1200 O'BRIEN DRIVE MENLO PARK CA 94025	RCRA NON GEN
---------------------	--------	---	--------------------	--------------	---	-----------------

EPA Handler ID: CAD982465999
Gen Status Universe: No Report
Contact Name: HERBERT R STOLLORZ
Contact Address: 1200 O'BRIEN DRIVE , , MENLO PARK , CA, 94025 , US
Contact Phone No and Ext: 415-321-7407
Contact Email:
Contact Country: US
County Name: SAN MATEO
EPA Region: 09
Land Type: Private
Receive Date: 19940204
Location Latitude:
Location Longitude:

Violation/Evaluation Summary

Note: NO RECORDS: As of Jan 2021, there are no Compliance Monitoring and Enforcement (violation) records associated with this facility (EPA ID).

Handler Summary

Map Key	Number of Records	Direction	Distance (mi/ft)	Elev/Diff (ft)	Site	DB
---------	-------------------	-----------	------------------	----------------	------	----

Importer Activity: No
Mixed Waste Generator: No
Transporter Activity: No
Transfer Facility: No
Onsite Burner Exemption: No
Furnace Exemption: No
Underground Injection Activity: No
Commercial TSD: No
Used Oil Transporter: No
Used Oil Transfer Facility: No
Used Oil Processor: No
Used Oil Refiner: No
Used Oil Burner: No
Used Oil Market Burner: No
Used Oil Spec Marketer: No

Hazardous Waste Handler Details

Sequence No: 1
Receive Date: 19940204
Handler Name: TRANS DATACORP
Source Type: Notification
Federal Waste Generator Code: N
Generator Code Description: Not a Generator, Verified

Owner/Operator Details

Owner/Operator Ind:	Current Operator	Street No:	
Type:	Private	Street 1:	NOT REQUIRED
Name:	NOT REQUIRED	Street 2:	
Date Became Current:		City:	NOT REQUIRED
Date Ended Current:		State:	ME
Phone:	415-555-1212	Country:	
Source Type:	Notification	Zip Code:	99999

Owner/Operator Ind:	Current Owner	Street No:	
Type:	Private	Street 1:	77 MERCEDES LN
Name:	HERBERT R STOLLORZ	Street 2:	
Date Became Current:		City:	ATHERTON
Date Ended Current:		State:	CA
Phone:	415-321-7407	Country:	
Source Type:	Notification	Zip Code:	94027

138	1 of 1	NE	0.23 / 1,207.15	8.68 / -4	BIOSOURCE INTERNATIONAL 961 HAMILTON MENLO PARK CA 94025	SANMATEO CUPA
---------------------	--------	----	--------------------	--------------	--	------------------

Facility ID: FA0022469

Detail(s)

Program Category: BUSINESS PLAN PROGRAM
Billing Status: Inactive, non-billable
Program Element: STORES HAZ MAT <1,199GAL,9,999LB,4,799CF

Program Category: HAZARDOUS WASTE PROGRAM
Billing Status: Inactive, non-billable
Program Element: GENERATES & RECYCLES WASTE OIL/SOLVENT

139	1 of 4	NE	0.23 / 1,222.03	8.70 / -4	CETERIX ORTHOPEDICS INC 959 HAMILTON MENLO PARK CA 94025	SANMATEO CUPA
---------------------	--------	----	--------------------	--------------	--	------------------

Map Key	Number of Records	Direction	Distance (mi/ft)	Elev/Diff (ft)	Site	DB
Facility ID:		FA0050420				
<u>Detail(s)</u>						
Program Category:		HAZARDOUS WASTE PROGRAM				
Billing Status:		Inactive, non-billable				
Program Element:		GENERATES <27 GAL/YEAR				
Program Category:		STORMWATER				
Billing Status:		Inactive, non-billable				
Program Element:		STORMWATER ANNUAL FEE - INSP FREQ EVERY 2 YRS				
Program Category:		BUSINESS PLAN PROGRAM				
Billing Status:		Inactive, non-billable				
Program Element:		STORES MV FUELS OR WASTE ONLY				
Program Category:		MEDICAL WASTE				
Billing Status:		Inactive, non-billable				
Program Element:		SQG OFF-SITE TREATMENT (1-199 LB/MO)				

139	2 of 4	NE	0.23 / 1,222.03	8.70 / -4	CETERIX ORTHOPEDICS INC 959 HAMILTON AVE MENLO PARK CA 94025	DELISTED HAZ
---------------------	--------	----	--------------------	--------------	--	-----------------

Siteid: 370180
 Latitude: 37.479453
 Longitude: -122.149263
 Original Source: CHAZ
 Record Date: 20-OCT-2017

139	3 of 4	NE	0.23 / 1,222.03	8.70 / -4	FACEBOOK MPK47 959 HAMILTON MENLO PARK CA 94025	SANMATEO CUPA
---------------------	--------	----	--------------------	--------------	---	------------------

Facility ID: FA0065604

Detail(s)

Program Category: BUSINESS PLAN PROGRAM
 Billing Status: Inactive, non-billable
 Program Element: STORES HAZ MAT <219GAL,1,999LB, 879CF

Program Category: HAZARDOUS WASTE PROGRAM
 Billing Status: Inactive, non-billable
 Program Element: GENERATES <27 GAL/YEAR

139	4 of 4	NE	0.23 / 1,222.03	8.70 / -4	FACEBOOK MPK47 959 HAMILTON MENLO PARK CA 94025	SANMATEO CUPA
---------------------	--------	----	--------------------	--------------	---	------------------

Facility ID: FA0065587

Detail(s)

Program Category: HAZARDOUS WASTE PROGRAM
 Billing Status: Active, billable
 Program Element: GEN <1 TONS HAZ WASTE/YR

Program Category: BUSINESS PLAN PROGRAM
 Billing Status: Active, billable
 Program Element: STORES HAZ MAT <1,199GAL,9,999LB,4,799CF

Map Key	Number of Records	Direction	Distance (mi/ft)	Elev/Diff (ft)	Site	DB
140	1 of 3	NE	0.23 / 1,224.03	8.85 / -4	RENNOVIA INC 1080 HAMILTON MENLO PARK CA 94025	SANMATEO CUPA

Facility ID: FA0045979

Detail(s)

Program Category: BUSINESS PLAN PROGRAM
Billing Status: Inactive, non-billable
Program Element: STORES HAZ MAT <1,199GAL,9,999LB,4,799CF

Program Category: HAZARDOUS WASTE PROGRAM
Billing Status: Inactive, non-billable
Program Element: GEN 6-25 TONS HAZ WASTE/YR

Program Category: STORMWATER
Billing Status: Inactive, non-billable
Program Element: STORMWATER ANNUAL FEE - INSP FREQ EVERY 2 YRS

140	2 of 3	NE	0.23 / 1,224.03	8.85 / -4	FACEBOOK MPK 40 1080 HAMILTON MENLO PARK CA 94025	SANMATEO CUPA
---------------------	--------	----	--------------------	--------------	---	------------------

Facility ID: FA0060770

Detail(s)

Program Category: STORMWATER
Billing Status: Inactive, non-billable
Program Element: STORMWATER ANNUAL FEE - INSP FREQ EVERY 2 YRS

Program Category: BUSINESS PLAN PROGRAM
Billing Status: Active, billable
Program Element: STORES HAZ MAT <1,199GAL,9,999LB,4,799CF

140	3 of 3	NE	0.23 / 1,224.03	8.85 / -4	FACEBOOK 1080 HAMILTON COURT MENLO PARK CA 94025	EMISSIONS
---------------------	--------	----	--------------------	--------------	--	-----------

2018 Criteria Data

Facility ID:	23407	CERR Code:	
Facility SIC Code:	7374	TOGT:	.007158364
CO:	41	ROGT:	.006288622774
Air Basin:	SF	COT:	.015674226
District:	BA	NOXT:	.123355315
COID:	SM	SOXT:	.000462712
DISN:	BAY AREA AQMD	PMT:	.002482043
CHAPIS:		PM10T:	.002382762

2018 Toxic Data

Facility ID:	23407	COID:	SM
Facility SIC Code:	7374	DISN:	BAY AREA AQMD
CO:	41	CHAPIS:	
Air Basin:	SF	CERR Code:	
District:	BA		
TS:			
Health Risk Asmt:			
Non-Cancer Chronic Haz Ind:			

Map Key	Number of Records	Direction	Distance (mi/ft)	Elev/Diff (ft)	Site	DB
Non-Cancer Acute Haz Ind:						
141	1 of 2	NE	0.24 / 1,247.20	8.99 / -3	BIOPHARMX 1098 HAMILTON MENLO PARK CA 94025	SANMATEO CUPA
Facility ID:		FA0055428				
Detail(s)						
Program Category:		HAZARDOUS WASTE PROGRAM				
Billing Status:		Inactive, non-billable				
Program Element:		GENERATES <27 GAL/YEAR				
141	2 of 2	NE	0.24 / 1,247.20	8.99 / -3	QLT PLUG DELIVERY INC 1098 HAMILTON MENLO PARK CA 94025	SANMATEO CUPA
Facility ID:		FA0045981				
Detail(s)						
Program Category:		STORMWATER				
Billing Status:		Inactive, non-billable				
Program Element:		STORMWATER ANNUAL FEE - INSP FREQ EVERY 2 YRS				
Program Category:		HAZARDOUS WASTE PROGRAM				
Billing Status:		Inactive, non-billable				
Program Element:		GENERATES & RECYCLES WASTE OIL/SOLVENT				
Program Category:		BUSINESS PLAN PROGRAM				
Billing Status:		Inactive, non-billable				
Program Element:		STORES MV FUELS OR WASTE ONLY				
142	1 of 2	NE	0.24 / 1,265.10	8.48 / -4	MEMBRANE TECHNOLOGY & RESEARCH 953 HAMILTON MENLO PARK CA 94025	SANMATEO CUPA
Facility ID:		FA0046230				
Detail(s)						
Program Category:		HAZARDOUS WASTE PROGRAM				
Billing Status:		Inactive, non-billable				
Program Element:		GENERATES <27 GAL/YEAR				
Program Category:		STORMWATER				
Billing Status:		Inactive, non-billable				
Program Element:		STORMWATER ANNUAL FEE - INSP FREQ EVERY 2 YRS				
Program Category:		BUSINESS PLAN PROGRAM				
Billing Status:		Inactive, non-billable				
Program Element:		STORES HAZ MAT <219GAL,1,999LB, 879CF				
142	2 of 2	NE	0.24 / 1,265.10	8.48 / -4	AT & T MOBILITY- DUMBARTON BRIDGE 953 HAMILTON MENLO PARK CA 94025	SANMATEO CUPA
Facility ID:		FA0029449				

Map Key	Number of Records	Direction	Distance (mi/ft)	Elev/Diff (ft)	Site	DB
---------	-------------------	-----------	------------------	----------------	------	----

Detail(s)

Program Category: STORMWATER
Billing Status: Inactive, non-billable
Program Element: STORMWATER ANNUAL FEE - INSP FREQ EVERY 2 YRS

Program Category: BUSINESS PLAN PROGRAM
Billing Status: Inactive, non-billable
Program Element: STORES HAZ MAT <219GAL,1,999LB, 879CF

143	1 of 2	ESE	0.24 / 1,274.56	13.38 / 1	LOS ROBLES MAGNET ACADEMY 2450 RALMAR EAST PALO ALTO CA 94303	SANMATEO CUPA
---------------------	--------	-----	--------------------	--------------	---	------------------

Facility ID: FA0026487

Detail(s)

Program Category: STORMWATER
Billing Status: Inactive, non-billable
Program Element: STORMWATER ANNUAL FEE - INSP FREQ EVERY 2 YRS

143	2 of 2	ESE	0.24 / 1,274.56	13.38 / 1	ROTACARE FREE MEDICAL CLINIC 2450 RALMAR EAST PALO ALTO CA 94303	SANMATEO CUPA
---------------------	--------	-----	--------------------	--------------	---	------------------

Facility ID: FA0023587

Detail(s)

Program Category: MEDICAL WASTE
Billing Status: Inactive, non-billable
Program Element: SQG WITH TRANSPORT

144	1 of 2	N	0.24 / 1,277.06	7.69 / -5	NORTHWOOD 1390-1392 WILLOW RD MENLO PARK CA	DELISTED COUNTY
---------------------	--------	---	--------------------	--------------	---	--------------------

Original Source Facility ID: 449002-T0608132255
Original Source Name: San Mateo County - LOP List
Record Date: 21-JUN-2018

144	2 of 2	N	0.24 / 1,277.06	7.69 / -5	NORTHWOOD 1390-1392 WILLOW RD MENLO PARK CA	SANMATEO LOP
---------------------	--------	---	--------------------	--------------	---	-----------------

Case No: 449002
APN: 055440130
Case Type: O- Other Groundwater affected (uses other than drinking water)
Global ID: T0608132255

LUST Status

Status: 9- Case Closed

145	1 of 2	NNE	0.24 / 1,277.33	9.09 / -3	INVISAGE TECHNOLOGIES INC 990 HAMILTON MENLO PARK CA 94025	SANMATEO CUPA
---------------------	--------	-----	--------------------	--------------	--	------------------

Map Key	Number of Records	Direction	Distance (mi/ft)	Elev/Diff (ft)	Site	DB
Facility ID:		FA0045096				
<u>Detail(s)</u>						
Program Category:		BUSINESS PLAN PROGRAM				
Billing Status:		Inactive, non-billable				
Program Element:		STORES HAZ MAT <1,199GAL,9,999LB,4,799CF				
Program Category:		HAZARDOUS WASTE GENERATOR (RCRA-LQG)				
Billing Status:		Inactive, non-billable				
Program Element:		GEN 6-25 TONS HAZ WASTE/YR - RCRA				
Program Category:		STORMWATER				
Billing Status:		Inactive, non-billable				
Program Element:		STORMWATER ANNUAL FEE - INSP FREQ EVERY 2 YRS				
145	2 of 2	NNE	0.24 / 1,277.33	9.09 / -3	FACEBOOK MPK59 990 HAMILTON MENLO PARK CA 94025	SANMATEO CUPA
Facility ID:		FA0064284				
<u>Detail(s)</u>						
Program Category:		HAZARDOUS WASTE PROGRAM				
Billing Status:		Active, billable				
Program Element:		GEN <1 TONS HAZ WASTE/YR				
Program Category:		BUSINESS PLAN PROGRAM				
Billing Status:		Active, billable				
Program Element:		STORES HAZ MAT <1,199GAL,9,999LB,4,799CF				
146	1 of 1	NE	0.24 / 1,283.56	8.80 / -4	SAGEHILL ENGINEERING 1115 HAMILTON MENLO PARK CA 94025	SANMATEO CUPA
Facility ID:		FA0022473				
<u>Detail(s)</u>						
Program Category:		STORMWATER				
Billing Status:		Inactive, non-billable				
Program Element:		STORMWATER ANNUAL FEE - INSP FREQ EVERY 2 YRS				
Program Category:		BUSINESS PLAN PROGRAM				
Billing Status:		Inactive, non-billable				
Program Element:		STORES HAZ MAT <219GAL,1,999LB, 879CF				
Program Category:		HAZARDOUS WASTE PROGRAM				
Billing Status:		Inactive, non-billable				
Program Element:		GENERATES & RECYCLES WASTE OIL/SOLVENT				
147	1 of 1	NNW	0.24 / 1,286.63	6.32 / -6	GUY'S ROOFING 831 HAMILTON MENLO PARK CA 94025	LUST
Global ID:	T0608175554			County:	SAN MATEO	
Status:	COMPLETED - CASE CLOSED			Latitude:	37.480222105015	
Status Date:	1/30/1997			Longitude:	-122.152583599091	
Case Type:	LUST CLEANUP SITE					
Date Source:	LUST Cleanup Sites from GeoTracker Search; LUST Cleanup Sites from GeoTracker Cleanup Sites Data Download					

Map Key	Number of Records	Direction	Distance (mi/ft)	Elev/Diff (ft)	Site	DB
---------	-------------------	-----------	------------------	----------------	------	----

LUST Cleanup Sites from GeoTracker Cleanup Sites Data Download - Facilities Detail

RB Case No:	41-1164	Potential COC:	Waste Oil / Motor / Hydraulic / Lubricating
Local Case No:	449050	How Discovered:	Other Means
Begin Date:	3/16/1989	Stop Method:	Other Means
Lead Agency:	SAN MATEO COUNTY LOP	Stop Description:	
Local Agency:		Case Worker:	
CUF Case:	NO	File Location:	Local Agency
Potential Media of Concern:	Soil		
How Discovered Description:			
Calwater Watershed Name:	South Bay - San Mateo Bayside (204.40)		
DWR GW Subbasin Name:	Santa Clara Valley - San Mateo Plain (2-009.03)		
Disadvantaged Community:			
Site History:			

LUST Cleanup Sites from GeoTracker Cleanup Sites Data Download - Regulatory Activity

Action Type:	ENFORCEMENT
Date :	11/16/1989
Action:	* Historical Enforcement - #1
Action Type:	Other
Date :	4/23/1989
Action:	Leak Reported
Action Type:	Other
Date :	3/16/1989
Action:	Leak Discovery

LUST Cleanup Sites from GeoTracker Cleanup Sites Data Download - Regulatory Contacts

Contact Type:	Regional Board Caseworker	Address:	1515 CLAY ST SUITE 1400
Contact Name:	Regional Water Board	Email:	
City:	OAKLAND	Phone No:	
Organization Name:	SAN FRANCISCO BAY RWQCB (REGION 2)		

LUST Cleanup Sites from GeoTracker Cleanup Sites Data Download - Status History

Status:	Completed - Case Closed
Status Date:	1/30/1997
Status:	Open - Case Begin Date
Status Date:	3/16/1989

LUST Sites from GeoTracker Search - Regulatory Profile

Site Facility Name:	GUY'S ROOFING	Potential COC:	WASTE OIL / MOTOR / HYDRAULIC / LUBRICATING
Site Facility Type:	LUST CLEANUP SITE	Facility Type:	
Cleanup Status:	COMPLETED - CASE CLOSED	Composting Method:	
Project Status:		Address:	831 HAMILTON
WDR Place Type:		City:	MENLO PARK
WDR File:		Zip:	94025
WDR Order:		County:	SAN MATEO
CUF Priority Assig:		CUF Claim:	
CUF Amount Paid:			
File Location:	LOCAL AGENCY		
Designated Beneficial Use:	MUN, AGR, IND, PROC		
Project Oversight Agencies:			
Report Link:	https://geotracker.waterboards.ca.gov/profile_report?global_id=T0608175554		
Cleanup Status Detail:	COMPLETED - CASE CLOSED AS OF 1/30/1997		

Map Key	Number of Records	Direction	Distance (mi/ft)	Elev/Diff (ft)	Site	DB
---------	-------------------	-----------	------------------	----------------	------	----

Cleanup History Link: https://geotracker.waterboards.ca.gov/profile_report_include?global_id=T0608175554&tabname=regulatoryhistory
Potential Media of Concern: SOIL
User Defined Beneficial Use:
DWR GW Sub Basin: Santa Clara Valley - San Mateo Plain (2-009.03)
Calwater Watershed Name: South Bay - San Mateo Bayside (204.40)
Post Closure Site Management:
Future Land Use:
Cleanup Oversight Agencies: SAN MATEO COUNTY LOP (LEAD) - CASE #: 449050
 SAN FRANCISCO BAY RWQCB (REGION 2) - CASE #: 41-1164
 CASEWORKER: Regional Water Board
Gndwater Monitoring Freque:
Designated Beneficial Use Desc: Municipal and Domestic Supply, Agricultural Supply, Industrial Service Supply, Industrial Process Supply
Site History:

No site history available

LUST Sites from GeoTracker Search - Cleanup Status History

Status: Completed - Case Closed
Date : 1/30/1997

Status: Open - Case Begin Date
Date : 3/16/1989

LUST Sites from GeoTracker Search - Cleanup Action Report (as of Feb 27, 2021)

Action Type: EXCAVATION
Phase:
Contaminant Mass Removed:
Description:

Begin Date:
End Date:

LUST Sites from GeoTracker Search - Regulatory Activities (as of Feb 27, 2021)

Action Type: Enforcement/Orders
Action Date: 11/16/1989
Received Issue Date: 11/16/1989
Action: * Historical Enforcement - #1
Doc Link:
Title Description Comments:

Action Type: Leak Action
Action Date: 4/23/1989
Received Issue Date:
Action: Leak Reported
Doc Link:
Title Description Comments:

Action Type: Leak Action
Action Date: 3/16/1989
Received Issue Date:
Action: Leak Discovery
Doc Link:
Title Description Comments:

Action Type: Cleanup Action
Action Date:
Received Issue Date:
Action: Excavation
Doc Link:
Title Description Comments:

Map Key	Number of Records	Direction	Distance (mi/ft)	Elev/Diff (ft)	Site	DB
148	1 of 1	NNW	0.24 / 1,289.69	7.14 / -5	BAYLAND DRILLING INC 811 HAMILTON MENLO PARK CA 94025	SANMATEO CUPA

Facility ID: FA0022819

Detail(s)

Program Category: BUSINESS PLAN PROGRAM
 Billing Status: Inactive, non-billable
 Program Element: STORES HAZ MAT <1,199GAL,9,999LB,4,799CF

149	1 of 1	NNE	0.24 / 1,291.87	8.94 / -3	FACEBOOK 965 Hamilton Ave Menlo Park CA 94025	ALT FUELS
---------------------	--------	-----	--------------------	--------------	---	-----------

ID: 158848
 Federal Agency ID:
 Federal Agency:
 Fed Agency Name:
 Status: Open: The station is open.
 Facility Type:
 Fuel Type Code: ELEC: Electric
 Owner Type Desc:
 Expected Date:
 Dt Last Confirmed: 2021-01-18
 Open Date:
 Updated at: 2021-01-18 00:19:01 UTC
 BD Blends:
 NG PSI:
 NG Fill Type Code:
 NG Fill Type Desc:
 NG Vehicle Class:
 NG Vehicle Class Desc:
 E85 Blender Pump:
 E85 Blender Pump Desc:
 E85 Other Ethanol Blends:
 EV Pricing: Free
 EV Pricing French:
 EV on Site Renewable Source:
 LPG Primary:
 LPG Primary Desc:
 Intersection Directions: MPK 47-1
 Geocode Status Desc: The location is from a real GPS readout at the station.
 Hydrogen Status Link:

CNG Dispenser No:
 CNG Fill Type Code:
 CNG Site Renew Src:
 CNG PSI:
 CNG Storage Cap:
 CNG Tot Compr Cap:
 CNG Vehicle Class:
 LPG Nozzle Types:
 LNG Site Renew Src:
 LNG Vehicle Class:
 Hydrogen is Retail:
 Hydrogen Pressures:
 Hydrogen Standards:
 Station Phone: 888-758-4389
 Latitude: 37.4800205
 Longitude: -122.1486352

150	1 of 1	N	0.24 / 1,292.66	6.00 / -6	FORMER WEST COAST SCREEN 851 HAMILTON MENLO PARK CA 94025	LUST
---------------------	--------	---	--------------------	--------------	---	------

Global ID: T10000005607
 Status: COMPLETED - CASE CLOSED
 Status Date: 1/8/2015
 Case Type: LUST CLEANUP SITE
 Date Source: LUST Cleanup Sites from GeoTracker Search; LUST Cleanup Sites from GeoTracker Cleanup Sites Data Download

County: SAN MATEO
 Latitude: 37.479942
 Longitude: -122.152276

LUST Cleanup Sites from GeoTracker Cleanup Sites Data Download - Facilities Detail

RB Case No:
 Local Case No: 440091
 Begin Date: 1/29/2014

Potential COC: Gasoline
 How Discovered:
 Stop Method:

Map Key	Number of Records	Direction	Distance (mi/ft)	Elev/Diff (ft)	Site	DB
----------------	--------------------------	------------------	-------------------------	-----------------------	-------------	-----------

Lead Agency:	SAN MATEO COUNTY LOP				Stop Description:	
Local Agency:					Case Worker:	
CUF Case:	NO				File Location:	
Potential Media of Concern:	Soil					
How Discovered Description:						
Calwater Watershed Name:	South Bay - San Mateo Bayside (204.40)					
DWR GW Subbasin Name:	Santa Clara Valley - San Mateo Plain (2-009.03)					
Disadvantaged Community:						
Site History:						

LUST Cleanup Sites from GeoTracker Cleanup Sites Data Download - Regulatory Activity

Action Type:	ENFORCEMENT
Date :	1/8/2015
Action:	Closure/No Further Action Letter - #20150108
Action Type:	RESPONSE
Date :	12/17/2014
Action:	Soil and Water Investigation Report - Regulator Responded
Action Type:	ENFORCEMENT
Date :	10/21/2014
Action:	Staff Letter - #20141021
Action Type:	ENFORCEMENT
Date :	7/17/2014
Action:	Staff Letter - #20140717
Action Type:	RESPONSE
Date :	6/6/2014
Action:	Removal Action Work Plan - Regulator Responded
Action Type:	RESPONSE
Date :	4/28/2014
Action:	Soil and Water Investigation Report - Regulator Responded
Action Type:	ENFORCEMENT
Date :	3/26/2014
Action:	Staff Letter - #20140326
Action Type:	RESPONSE
Date :	2/28/2014
Action:	Verbal Communication
Action Type:	ENFORCEMENT
Date :	2/20/2014
Action:	Notice of Responsibility - #20140220
Action Type:	ENFORCEMENT
Date :	1/30/2014
Action:	Staff Letter - #20140130
Action Type:	Other
Date :	1/29/2014
Action:	Leak Reported
Action Type:	Other
Date :	1/29/2014
Action:	Leak Began
Action Type:	Other
Date :	1/29/2014
Action:	Leak Discovery

LUST Cleanup Sites from GeoTracker Cleanup Sites Data Download - Regulatory Contacts

Map Key	Number of Records	Direction	Distance (mi/ft)	Elev/Diff (ft)	Site	DB
Contact Type:	Regional Board Caseworker				Address: 1515 CLAY ST SUITE 1400	
Contact Name:	Regional Water Board				Email:	
City:	OAKLAND				Phone No:	
Organization Name:	SAN FRANCISCO BAY RWQCB (REGION 2)					

LUST Cleanup Sites from GeoTracker Cleanup Sites Data Download - Status History

Status:	Completed - Case Closed
Status Date:	1/8/2015
Status:	Open - Eligible for Closure
Status Date:	10/22/2014
Status:	Open - Site Assessment
Status Date:	1/30/2014
Status:	Open - Case Begin Date
Status Date:	1/29/2014

LUST Sites from GeoTracker Search - Regulatory Profile

Site Facility Name:	FORMER WEST COAST SCREEN	Potential COC:	GASOLINE
Site Facility Type:	LUST CLEANUP SITE	Facility Type:	
Cleanup Status:	COMPLETED - CASE CLOSED	Composting Method:	
Project Status:		Address:	851 HAMILTON
WDR Place Type:		City:	MENLO PARK
WDR File:		Zip:	94025
WDR Order:		County:	SAN MATEO
CUF Priority Assig:		CUF Claim:	
CUF Amount Paid:			
File Location:			
Designated Beneficial Use:	MUN, AGR, IND, PROC		
Project Oversight Agencies:			
Report Link:	https://geotracker.waterboards.ca.gov/profile_report?global_id=T10000005607		
Cleanup Status Detail:	COMPLETED - CASE CLOSED AS OF 1/8/2015		
Cleanup History Link:	https://geotracker.waterboards.ca.gov/profile_report_include?global_id=T10000005607&tabname=regulatoryhistory		
Potential Media of Concern:	SOIL		
User Defined Beneficial Use:			
DWR GW Sub Basin:	Santa Clara Valley - San Mateo Plain (2-009.03)		
Calwater Watershed Name:	South Bay - San Mateo Bayside (204.40)		
Post Closure Site Management:			
Future Land Use:	RESIDENTIAL		
Cleanup Oversight Agencies:	SAN MATEO COUNTY LOP (LEAD) - CASE #: 440091 SAN FRANCISCO BAY RWQCB (REGION 2) CASEWORKER: Regional Water Board		
Gndwater Monitoring Freque:			
Designated Beneficial Use Desc:	Municipal and Domestic Supply, Agricultural Supply, Industrial Service Supply, Industrial Process Supply		
Site History:			

No site history available

LUST Sites from GeoTracker Search - Cleanup Status History

Status:	Completed - Case Closed
Date :	1/8/2015
Status:	Open - Eligible for Closure
Date :	10/22/2014
Status:	Open - Site Assessment
Date :	1/30/2014
Status:	Open - Case Begin Date

Map Key	Number of Records	Direction	Distance (mi/ft)	Elev/Diff (ft)	Site	DB
---------	-------------------	-----------	------------------	----------------	------	----

Date : 1/29/2014

LUST Sites from GeoTracker Search - Regulatory Activities (as of Feb 27, 2021)

Action Type: Other Regulatory Actions
Action Date: 1/8/2015
Received Issue Date: 1/8/2015
Action: Closure/No Further Action Letter - #20150108
Doc Link: https://geotracker.waterboards.ca.gov/view_documents?global_id=T10000005607&enforcement_id=6233108&temptable=ENFORCEMENT

Title Description Comments:

Case closure letter and summary

Action Type: Response Requested - Reports
Action Date: 12/17/2014
Received Issue Date: 9/20/2014
Action: Soil and Water Investigation Report - Regulator Responded
Doc Link: https://geotracker.waterboards.ca.gov/view_documents_all?global_id=T10000005607&doc_id=5810874

Title Description Comments:

Remedial excavation - See 10/21/2014 letters

Action Type: Other Regulatory Actions
Action Date: 10/21/2014
Received Issue Date: 10/21/2014
Action: Staff Letter - #20141021
Doc Link: https://geotracker.waterboards.ca.gov/view_documents?global_id=T10000005607&enforcement_id=6225335&temptable=ENFORCEMENT

Title Description Comments:

Agency and adjacent property owner notifications

Action Type: Other Regulatory Actions
Action Date: 7/17/2014
Received Issue Date: 7/17/2014
Action: Staff Letter - #20140717
Doc Link: https://geotracker.waterboards.ca.gov/view_documents?global_id=T10000005607&enforcement_id=6212717&temptable=ENFORCEMENT

Title Description Comments:

Remedial excavation and flood control cap

Action Type: Response Requested - Workplans
Action Date: 6/6/2014
Received Issue Date: 6/6/2014
Action: Removal Action Work Plan - Regulator Responded
Doc Link: https://geotracker.waterboards.ca.gov/view_documents_all?global_id=T10000005607&doc_id=5812141

Title Description Comments:

Work Plan for Additional Soil Investigation and Excavation (June 6, 2014) - See 6/13/14 email and 7/17/14 letter

Action Type: Response Requested - Reports
Action Date: 4/28/2014
Received Issue Date: 4/4/2014
Action: Soil and Water Investigation Report - Regulator Responded
Doc Link: https://geotracker.waterboards.ca.gov/view_documents_all?global_id=T10000005607&doc_id=5800850

Title Description Comments:

Upload recent investigation results, update SCM, and recommendations for data gaps - See email 6/13/14 and letter 7/17/2014

Action Type: Other Regulatory Actions
Action Date: 3/26/2014

Map Key	Number of Records	Direction	Distance (mi/ft)	Elev/Diff (ft)	Site	DB
----------------	--------------------------	------------------	-------------------------	-----------------------	-------------	-----------

Received Issue Date: 3/26/2014
Action: Staff Letter - #20140326
Doc Link: https://geotracker.waterboards.ca.gov/view_documents?global_id=T10000005607&enforcement_id=6197467&temptable=ENFORCEMENT

Title Description Comments:

Upload recent investigation results, update SCM, and recommendations for data gaps

Action Type: Notices
Action Date: 2/20/2014
Received Issue Date: 2/20/2014
Action: Notice of Responsibility - #20140220
Doc Link: https://geotracker.waterboards.ca.gov/view_documents?global_id=T10000005607&enforcement_id=6193233&temptable=ENFORCEMENT

Title Description Comments:

Notice of Responsibility

Action Type: Other Regulatory Actions
Action Date: 1/30/2014
Received Issue Date: 1/30/2014
Action: Staff Letter - #20140130
Doc Link: https://geotracker.waterboards.ca.gov/view_documents?global_id=T10000005607&enforcement_id=6190697&temptable=ENFORCEMENT

Title Description Comments:

Opening meeting

Action Type: Response Requested - Other
Action Date: 2/28/2014
Received Issue Date:
Action: Verbal Communication
Doc Link:

Title Description Comments:

Contact to schedule opening meeting

Action Type: Leak Action
Action Date: 1/29/2014
Received Issue Date:
Action: Leak Began
Doc Link:

Title Description Comments:

Action Type: Leak Action
Action Date: 1/29/2014
Received Issue Date:
Action: Leak Discovery
Doc Link:

Title Description Comments:

Action Type: Leak Action
Action Date: 1/29/2014
Received Issue Date:
Action: Leak Reported
Doc Link:

Title Description Comments:

LUST Sites from GeoTracker Search - Site Maps (as of Feb 27, 2021)

Title: BORING B-47 (B-47)
Link: https://geotracker.waterboards.ca.gov/esi/uploads/geo_bore/1781684219/T10000005607.PDF

<i>Map Key</i>	<i>Number of Records</i>	<i>Direction</i>	<i>Distance (mi/ft)</i>	<i>Elev/Diff (ft)</i>	<i>Site</i>	<i>DB</i>
Size :			24 KB			
Submitted By:			GREEN ENVIRONMENT INC. (AUTH_RP)			
Submitted:			9/17/2014			
Title:			BORING B-51 (B-51)			
Link:			https://geotracker.waterboards.ca.gov/esi/uploads/geo_bore/8386099278/T10000005607.PDF			
Size :			24 KB			
Submitted By:			GREEN ENVIRONMENT INC. (AUTH_RP)			
Submitted:			9/17/2014			
Title:			BORING B-50 (B-50)			
Link:			https://geotracker.waterboards.ca.gov/esi/uploads/geo_bore/4594516813/T10000005607.PDF			
Size :			24 KB			
Submitted By:			GREEN ENVIRONMENT INC. (AUTH_RP)			
Submitted:			9/17/2014			
Title:			BORING B-53 (B-53)			
Link:			https://geotracker.waterboards.ca.gov/esi/uploads/geo_bore/8960365056/T10000005607.PDF			
Size :			24 KB			
Submitted By:			GREEN ENVIRONMENT INC. (AUTH_RP)			
Submitted:			9/17/2014			
Title:			BORING B-46 (B-46)			
Link:			https://geotracker.waterboards.ca.gov/esi/uploads/geo_bore/7071397900/T10000005607.PDF			
Size :			24 KB			
Submitted By:			GREEN ENVIRONMENT INC. (AUTH_RP)			
Submitted:			9/17/2014			
Title:			BORING B-54 (B-54)			
Link:			https://geotracker.waterboards.ca.gov/esi/uploads/geo_bore/1488700628/T10000005607.PDF			
Size :			45 KB			
Submitted By:			GREEN ENVIRONMENT INC. (AUTH_RP)			
Submitted:			9/17/2014			
Title:			BORING B-48 (B-48)			
Link:			https://geotracker.waterboards.ca.gov/esi/uploads/geo_bore/6004098117/T10000005607.PDF			
Size :			24 KB			
Submitted By:			GREEN ENVIRONMENT INC. (AUTH_RP)			
Submitted:			9/17/2014			
Title:			BORING B-52 (B-52)			
Link:			https://geotracker.waterboards.ca.gov/esi/uploads/geo_bore/7755868136/T10000005607.PDF			
Size :			25 KB			
Submitted By:			GREEN ENVIRONMENT INC. (AUTH_RP)			
Submitted:			9/17/2014			
Title:			GEO_MAP			
Link:			https://geotracker.waterboards.ca.gov/esi/uploads/geo_map/1392202794/T10000005607.PDF			
Size :			331 KB			
Submitted By:			GREEN ENVIRONMENT INC. (AUTH_RP)			
Submitted:			9/17/2014			
Title:			BORING B-49 (B-49)			
Link:			https://geotracker.waterboards.ca.gov/esi/uploads/geo_bore/4508018255/T10000005607.PDF			
Size :			25 KB			
Submitted By:			GREEN ENVIRONMENT INC. (AUTH_RP)			
Submitted:			9/17/2014			
Title:			BORING B-55 (B-55)			
Link:			https://geotracker.waterboards.ca.gov/esi/uploads/geo_bore/6781518161/T10000005607.PDF			
Size :			45 KB			
Submitted By:			GREEN ENVIRONMENT INC. (AUTH_RP)			
Submitted:			9/17/2014			
Title:			GEO_MAP			
Link:			https://geotracker.waterboards.ca.gov/esi/uploads/geo_map/1515337109/T10000005607.PDF			
Size :			283 KB			
Submitted By:			GREEN ENVIRONMENT INC. (AUTH_RP)			
Submitted:			5/16/2014			

Map Key	Number of Records	Direction	Distance (mi/ft)	Elev/Diff (ft)	Site	DB
---------	-------------------	-----------	------------------	----------------	------	----

LUST Sites from GeoTracker Search - Documents (as of Feb 27, 2021)

Document Type:	Site Documents	Size :	
Document Date:	1/8/2015	Submitted By:	ALLISON FANG (REGULATOR)
Type:	CLOSURE/NO FURTHER ACTION LETTER	Submitted:	
Title:	CASE CLOSURE LETTER AND SUMMARY		
Title Link:	https://geotracker.waterboards.ca.gov/view_documents?global_id=T1000005607&enforcement_id=6233108		
Document Type:	Site Documents	Size :	
Document Date:	10/21/2014	Submitted By:	CHARLES ICE (REGULATOR)
Type:	STAFF LETTER	Submitted:	
Title:	AGENCY AND ADJACENT PROPERTY OWNER NOTIFICATIONS		
Title Link:	https://geotracker.waterboards.ca.gov/view_documents?global_id=T1000005607&enforcement_id=6225335		
Document Type:	Site Documents	Size :	24,273 KB
Document Date:	9/20/2014	Submitted By:	GREEN ENVIRONMENT INC. (AUTH_RP)
Type:	REQUEST FOR CLOSURE	Submitted:	
Title:	REMEDIAL ACTION REPORT		
Title Link:	https://geotracker.waterboards.ca.gov/esi/uploads/geo_report/2057853043/T1000005607.PDF		
Document Type:	Site Documents	Size :	
Document Date:	7/17/2014	Submitted By:	CHARLES ICE (REGULATOR)
Type:	STAFF LETTER	Submitted:	
Title:	REMEDIAL EXCAVATION AND FLOOD CONTROL CAP		
Title Link:	https://geotracker.waterboards.ca.gov/view_documents?global_id=T1000005607&enforcement_id=6212717		
Document Type:	Site Documents	Size :	993 KB
Document Date:	6/6/2014	Submitted By:	GREEN ENVIRONMENT INC. (AUTH_RP)
Type:	REMOVAL ACTION WORK PLAN	Submitted:	
Title:	WORK PLAN FOR ADDITIONAL SOIL INVESTIGATION AND EXCAVATION (JUNE 6, 2014)		
Title Link:	https://geotracker.waterboards.ca.gov/esi/uploads/geo_report/6648429632/T1000005607.PDF		
Document Type:	Site Documents	Size :	4,383 KB
Document Date:	4/4/2014	Submitted By:	GREEN ENVIRONMENT INC. (AUTH_RP)
Type:	INTERIM REMEDIAL ACTION REPORT	Submitted:	
Title:	REMEDIAL EXCAVATION REPORT, 851 HAMILTON AVENUE, MENLO PARK, CALIFORNIA		
Title Link:	https://geotracker.waterboards.ca.gov/esi/uploads/geo_report/8037096142/T1000005607.PDF		
Document Type:	Site Documents	Size :	
Document Date:	3/26/2014	Submitted By:	CHARLES ICE (REGULATOR)
Type:	STAFF LETTER	Submitted:	
Title:	UPLOAD RECENT INVESTIGATION RESULTS, UPDATE SCM, AND RECOMMENDATIONS FOR DATA GAPS		
Title Link:	https://geotracker.waterboards.ca.gov/view_documents?global_id=T1000005607&enforcement_id=6197467		
Document Type:	Site Documents	Size :	2,385 KB
Document Date:	3/17/2014	Submitted By:	GREEN ENVIRONMENT INC. (AUTH_RP)
Type:	TANK REMOVAL REPORT / UST SAMPLING REPORT	Submitted:	
Title:	UST CLOSURE REPORT		
Title Link:	https://geotracker.waterboards.ca.gov/esi/uploads/geo_report/8344013273/T1000005607.PDF		
Document Type:	Site Documents	Size :	
Document Date:	2/20/2014	Submitted By:	CHARLES ICE (REGULATOR)
Type:	NOTICE OF RESPONSIBILITY	Submitted:	
Title:	NOTICE OF RESPONSIBILITY		
Title Link:	https://geotracker.waterboards.ca.gov/view_documents?global_id=T1000005607&enforcement_id=6193233		
Document Type:	Site Documents	Size :	
Document Date:	1/30/2014	Submitted By:	CHARLES ICE (REGULATOR)
Type:	STAFF LETTER	Submitted:	
Title:	OPENING MEETING		
Title Link:	https://geotracker.waterboards.ca.gov/view_documents?global_id=T1000005607&enforcement_id=6190697		

LUST Sites from GeoTracker Search - Related Cases (as of Feb 27, 2021)

Identifier:	T1000005313	Address:	777 Hamilton Avenue
--------------------	-------------	-----------------	---------------------

Map Key	Number of Records	Direction	Distance (mi/ft)	Elev/Diff (ft)	Site	DB
---------	-------------------	-----------	------------------	----------------	------	----

Project Name: Former Undeveloped Lot
Status: COMPLETED - CASE CLOSED
Description:
Project Link: https://geotracker.waterboards.ca.gov/profile_report?global_id=T10000005313

City: MENLO PARK
Association: Related Global ID
Identifier: T10000005311
Address: 735 Hamilton Avenue
Project Name: Former Hollyburne Avenue
City: MENLO PARK
Status: COMPLETED - CASE CLOSED
Association: Related Global ID
Description:
Project Link: https://geotracker.waterboards.ca.gov/profile_report?global_id=T10000005311

151	1 of 2	NNW	0.24 / 1,292.71	6.32 / -6	GUY'S ROOFING 831 HAMILTON AVE MENLO PARK CA	DELISTED COUNTY
---------------------	--------	-----	--------------------	--------------	--	--------------------

Original Source Facility ID: 449050-T0608175554
Original Source Name: San Mateo County - LOP List
Record Date: 21-JUN-2018

151	2 of 2	NNW	0.24 / 1,292.71	6.32 / -6	GUY'S ROOFING 831 HAMILTON AVE MENLO PARK CA	SANMATEO LOP
---------------------	--------	-----	--------------------	--------------	--	-----------------

Case No: 449050
APN: 055398090
Case Type: S- Soil only affected
Global ID: T0608175554

LUST Status

Status: 9- Case Closed

152	1 of 2	NNE	0.25 / 1,293.97	9.09 / -3	CETERIX ORTHOPAEDICS 959 HAMILTON AVE MENLO PARK CA 94025	RCRA NON GEN
---------------------	--------	-----	--------------------	--------------	---	-----------------

EPA Handler ID: CAL000388582
Gen Status Universe: No Report
Contact Name: MALVINA LIBMAN
Contact Address: 6500 KAISER DR. STE 120 , , FREMONT , CA, 94555 ,
Contact Phone No and Ext: 510-449-0055
Contact Email: MLIBMAN@CETERIX.VOM
Contact Country:
County Name: SAN MATEO
EPA Region: 09
Land Type:
Receive Date: 20130813
Location Latitude: 37.479454
Location Longitude: -122.149176

Violation/Evaluation Summary

Note: NO RECORDS: As of Jan 2021, there are no Compliance Monitoring and Enforcement (violation) records associated with this facility (EPA ID).

Handler Summary

Importer Activity: No
Mixed Waste Generator: No
Transporter Activity: No
Transfer Facility: No
Onsite Burner Exemption: No

Map Key	Number of Records	Direction	Distance (mi/ft)	Elev/Diff (ft)	Site	DB
Furnace Exemption:		No				
Underground Injection Activity:		No				
Commercial TSD:		No				
Used Oil Transporter:		No				
Used Oil Transfer Facility:		No				
Used Oil Processor:		No				
Used Oil Refiner:		No				
Used Oil Burner:		No				
Used Oil Market Burner:		No				
Used Oil Spec Marketer:		No				

Hazardous Waste Handler Details

Sequence No: 1
 Receive Date: 20130813
 Handler Name: CETERIX ORTHOPAEDICS
 Source Type: Implementer
 Federal Waste Generator Code: N
 Generator Code Description: Not a Generator, Verified

Owner/Operator Details

Owner/Operator Ind: Current Owner	Street No:	
Type: Other	Street 1:	6500 KAISER DRIVE
Name: CETERIX ORTHOPAEDICS INC	Street 2:	SUITE 120
Date Became Current:	City:	FREMONT
Date Ended Current:	State:	CA
Phone: 510-449-0055	Country:	
Source Type: Implementer	Zip Code:	94555-0000

Owner/Operator Ind: Current Operator	Street No:	
Type: Other	Street 1:	6500 KAISER DR. STE 120
Name: MALVINA LIBMAN	Street 2:	
Date Became Current:	City:	FREMONT
Date Ended Current:	State:	CA
Phone: 510-449-0055	Country:	
Source Type: Implementer	Zip Code:	94555

[152](#) 2 of 2 **NNE** 0.25 / 1,293.97 9.09 / -3 **CETERIX ORTHOPEDICS INC**
 959 HAMILTON **SANMATEO MED**
 MENLO PARK CA 94025

Facility ID: FA0050420
 Record ID: PR0069776

Details

Status: INACTIVE
 Program Element: SQG OFF-SITE TREATMENT (1-199 LB/MO)
 Curr Insp: 9/10/2017
 Strt No: 959
 Strt Addr: HAMILTON

[153](#) 1 of 2 **ENE** 0.25 / 1,295.79 9.80 / -3 **FACEBOOK MPK41**
 1180 HAMILTON CT **RCRA TSD**
 MENLO PARK CA 94025

EPA Handler ID: CAL000445392
 Gen Status Universe: No Report
 Contact Name: SAM NORDBERG
 Contact Address: 1 HACKER WAY , , MENLO PARK , CA, 94025 ,
 Contact Phone No and Ext: 650-200-8342
 Contact Email: SAMNORDBERG@FB.COM
 Contact Country:

Map Key	Number of Records	Direction	Distance (mi/ft)	Elev/Diff (ft)	Site	DB
---------	-------------------	-----------	------------------	----------------	------	----

Land Type:
County Name: SAN MATEO
EPA Region: 09
Receive Date: 20190419
Location Latitude: 37.478241
Location Longitude: -122.146999

Violation/Evaluation Summary

Note: NO RECORDS: As of Jan 2021, there are no Compliance Monitoring and Enforcement (violation) records associated with this facility (EPA ID).

Handler Summary

Importer Activity: No
Mixed Waste Generator: No
Transporter Activity: No
Transfer Facility: No
Onsite Burner Exemption: No
Smelting, Melting and Refining: No
Underground Injection Control: No
Commercial TSD: No
Used Oil Transporter: No
Used Oil Transfer Facility: No
Used Oil Processor: No
Used Oil Refiner: No
Used Oil Burner: No
Used Oil Market Burner: No
Used Oil Spec Marketer: No

Hazardous Waste Handler Details

Sequence No: 1
Receive Date: 20190419
Handler Name: FACEBOOK MPK41
Federal Waste Generator Code: N
Generator Code Description: Not a Generator, Verified
Source Type: Implementer

Owner/Operator Details

Owner/Operator Ind: Current Owner	Street No:
Type: Other	Street 1: 1 HACKER WAY
Name: FACEBOOK INC	Street 2:
Date Became Current:	City: MENLO PARK
Date Ended Current:	State: CA
Phone: 650-543-4800	Country:
Source Type: Implementer	Zip Code: 94025

Owner/Operator Ind: Current Operator	Street No:
Type: Other	Street 1: 1 HACKER WAY
Name: SAM NORDBERG	Street 2:
Date Became Current:	City: MENLO PARK
Date Ended Current:	State: CA
Phone: 650-200-8342	Country:
Source Type: Implementer	Zip Code: 94025

153	2 of 2	ENE	0.25 / 1,295.79	9.80 / -3	FACEBOOK MPK41 1180 HAMILTON CT MENLO PARK CA 94025	RCRA NON GEN
---------------------	--------	-----	--------------------	--------------	---	-----------------

EPA Handler ID: CAL000445392
Gen Status Universe: No Report

Map Key	Number of Records	Direction	Distance (mi/ft)	Elev/Diff (ft)	Site	DB
---------	-------------------	-----------	------------------	----------------	------	----

Contact Name: SAM NORDBERG
Contact Address: 1 HACKER WAY , , MENLO PARK , CA, 94025 ,
Contact Phone No and Ext: 650-200-8342
Contact Email: SAMNORDBERG@FB.COM
Contact Country:
County Name: SAN MATEO
EPA Region: 09
Land Type:
Receive Date: 20190419
Location Latitude: 37.478241
Location Longitude: -122.146999

Violation/Evaluation Summary

Note: NO RECORDS: As of Jan 2021, there are no Compliance Monitoring and Enforcement (violation) records associated with this facility (EPA ID).

Handler Summary

Importer Activity: No
Mixed Waste Generator: No
Transporter Activity: No
Transfer Facility: No
Onsite Burner Exemption: No
Furnace Exemption: No
Underground Injection Activity: No
Commercial TSD: No
Used Oil Transporter: No
Used Oil Transfer Facility: No
Used Oil Processor: No
Used Oil Refiner: No
Used Oil Burner: No
Used Oil Market Burner: No
Used Oil Spec Marketer: No

Hazardous Waste Handler Details

Sequence No: 1
Receive Date: 20190419
Handler Name: FACEBOOK MPK41
Source Type: Implementer
Federal Waste Generator Code: N
Generator Code Description: Not a Generator, Verified

Owner/Operator Details

Owner/Operator Ind: Current Owner Type: Other Name: FACEBOOK INC Date Became Current: Date Ended Current: Phone: 650-543-4800 Source Type: Implementer	Street No: Street 1: 1 HACKER WAY Street 2: City: MENLO PARK State: CA Country: Zip Code: 94025
Owner/Operator Ind: Current Operator Type: Other Name: SAM NORDBERG Date Became Current: Date Ended Current: Phone: 650-200-8342 Source Type: Implementer	Street No: Street 1: 1 HACKER WAY Street 2: City: MENLO PARK State: CA Country: Zip Code: 94025

Map Key	Number of Records	Direction	Distance (mi/ft)	Elev/Diff (ft)	Site	DB
154	1 of 1	NNE	0.25 / 1,297.45	8.94 / -3	MEMBRANE TECHNOLOGY & RESEARCH 943 HAMILTON MENLO PARK CA 94025	SANMATEO CUPA

Facility ID: FA0046231

Detail(s)

Program Category: STORMWATER
Billing Status: Inactive, non-billable
Program Element: STORMWATER ANNUAL FEE - INSP FREQ EVERY 2 YRS

Program Category: BUSINESS PLAN PROGRAM
Billing Status: Inactive, non-billable
Program Element: STORES HAZ MAT <219GAL,1,999LB, 879CF

Program Category: HAZARDOUS WASTE PROGRAM
Billing Status: Inactive, non-billable
Program Element: GENERATES <27 GAL/YEAR

155	1 of 4	N	0.25 / 1,297.53	6.12 / -6	WEST COAST SCREEN, FORMER 851 HAMILTON AVE MENLO PARK CA	SANMATEO LOP
---------------------	--------	---	--------------------	--------------	--	-----------------

Case No: 440091
APN: 055398110
Case Type: S- Soil only affected
Global ID: T10000005607

LUST Status

Status: 9- Case Closed

155	2 of 4	N	0.25 / 1,297.53	6.12 / -6	WEST COAST SCREEN 851 HAMILTON AVENUE MENLO PARK CA 94025	HHSS
---------------------	--------	---	--------------------	--------------	---	------

County: San Mateo
Pdf File Url: <http://geotracker.waterboards.ca.gov/ustpdfs/pdf/0002c15b.pdf>

155	3 of 4	N	0.25 / 1,297.53	6.12 / -6	UST SITE - FORMER WEST COAST SCREEN CO SITE 851 HAMILTON MENLO PARK CA 94025	SANMATEO CUPA
---------------------	--------	---	--------------------	--------------	---	------------------

Facility ID: FA0054796

Detail(s)

Program Category: UNDERGROUND TANK PROGRAM
Billing Status: Inactive, non-billable
Program Element: UNDERGROUND TANK - GENERAL

155	4 of 4	N	0.25 / 1,297.53	6.12 / -6	WEST COAST SCREEN 851 HAMILTON AVENUE MENLO PARK CA	HIST TANK
---------------------	--------	---	--------------------	--------------	---	-----------

Owner Name: PAUL ANGELO
Owner Street: 831 HAMILTON AVENUE
Owner City: MENLO PARK
No of Containers: 1
County: SAN MATEO
Facility State: CA

Map Key	Number of Records	Direction	Distance (mi/ft)	Elev/Diff (ft)	Site	DB
Owner State: CA		Facility Zip: 94025				
Owner Zip: 94025						
156	1 of 1	N	0.25 / 1,299.87	5.76 / -7	MI TAQUERIA 875 HAMILTON MENLO PARK CA 94025	SANMATEO CUPA
Facility ID:		FA0025652				
<u>Detail(s)</u>						
Program Category:		STORMWATER				
Billing Status:		Inactive, non-billable				
Program Element:		STORMWATER ANNUAL FEE - INSP FREQ EVERY 2 YRS				
157	1 of 1	NNE	0.25 / 1,301.00	8.47 / -4	ANOSYS, INC 967 HAMILTON MENLO PARK CA 94025	SANMATEO CUPA
Facility ID:		FA0026168				
<u>Detail(s)</u>						
Program Category:		HAZARDOUS WASTE PROGRAM				
Billing Status:		Inactive, non-billable				
Program Element:		GEN <1 TONS HAZ WASTE/YR				
Program Category:		BUSINESS PLAN PROGRAM				
Billing Status:		Inactive, non-billable				
Program Element:		STORES HAZ MAT <219GAL,1,999LB, 879CF				
Program Category:		STORMWATER				
Billing Status:		Inactive, non-billable				
Program Element:		STORMWATER ANNUAL FEE - INSP FREQ EVERY 2 YRS				
158	1 of 1	NNE	0.25 / 1,302.96	8.47 / -4	ENDOTEX ANNEX 931 HAMILTON MENLO PARK CA 94025	SANMATEO CUPA
Facility ID:		FA0024811				
<u>Detail(s)</u>						
Program Category:		HAZARDOUS WASTE PROGRAM				
Billing Status:		Inactive, non-billable				
Program Element:		GEN <1 TONS HAZ WASTE/YR				
Program Category:		BUSINESS PLAN PROGRAM				
Billing Status:		Inactive, non-billable				
Program Element:		STORES HAZ MAT <219GAL,1,999LB, 879CF				
159	1 of 1	ENE	0.25 / 1,304.52	10.66 / -2	OmniPV 1310 HAMILTON COURT MENLO PARK CA 94025	DELISTED HAZ
Siteid:		382198				
Latitude:		37.478220				
Longitude:		-122.146350				
Original Source:		CHAZ				
Record Date:		30-MAY-2017				

Map Key	Number of Records	Direction	Distance (mi/ft)	Elev/Diff (ft)	Site	DB
---------	-------------------	-----------	------------------	----------------	------	----

160	1 of 2	ESE	0.25 / 1,305.14	13.25 / 1	RAVENSWOOD CITY SCHOOL DISTRICT 2450 RALMAR AVENUE EAST PALO ALTO CA 94303	RCRA NON GEN
---------------------	--------	-----	--------------------	--------------	--	-----------------

EPA Handler ID: CAC003001412
Gen Status Universe: No Report
Contact Name: STEVEN J. EICHMAN
Contact Address: 2120 EUCLID AVENUE , , EAST PALO ALTO , CA, 94303 ,
Contact Phone No and Ext: 650-762-4716
Contact Email: SEICHMAN@RAVENSWOODSCHOOLS.ORG
Contact Country:
County Name: SAN MATEO
EPA Region: 09
Land Type:
Receive Date: 20190215
Location Latitude: 37.47388
Location Longitude: -122.14654

Violation/Evaluation Summary

Note: NO RECORDS: As of Jan 2021, there are no Compliance Monitoring and Enforcement (violation) records associated with this facility (EPA ID).

Handler Summary

Importer Activity: No
Mixed Waste Generator: No
Transporter Activity: No
Transfer Facility: No
Onsite Burner Exemption: No
Furnace Exemption: No
Underground Injection Activity: No
Commercial TSD: No
Used Oil Transporter: No
Used Oil Transfer Facility: No
Used Oil Processor: No
Used Oil Refiner: No
Used Oil Burner: No
Used Oil Market Burner: No
Used Oil Spec Marketer: No

Hazardous Waste Handler Details

Sequence No: 1
Receive Date: 20190215
Handler Name: RAVENSWOOD CITY SCHOOL DISTRICT
Source Type: Implementer
Federal Waste Generator Code: N
Generator Code Description: Not a Generator, Verified

Owner/Operator Details

Owner/Operator Ind:	Current Operator	Street No:	
Type:	Other	Street 1:	2120 EUCLID AVENUE
Name:	STEVEN J. EICHMAN	Street 2:	
Date Became Current:		City:	EAST PALO ALTO
Date Ended Current:		State:	CA
Phone:	650-762-4716	Country:	
Source Type:	Implementer	Zip Code:	94303
Owner/Operator Ind:	Current Owner	Street No:	

Map Key	Number of Records	Direction	Distance (mi/ft)	Elev/Diff (ft)	Site	DB
---------	-------------------	-----------	------------------	----------------	------	----

Type:	Other				Street 1:	2120 EUCLID AVENUE
Name:	STEVEN J. EICHMAN				Street 2:	
Date Became Current:					City:	EAST PALO ALTO
Date Ended Current:					State:	CA
Phone:	650-762-4716				Country:	
Source Type:	Implementer				Zip Code:	94303

160	2 of 2	ESE	0.25 / 1,305.14	13.25 / 1	RAVENSWOOD CITY SCHOOL DISTRICT 2450 RALMAR AVE. EAST PALO ALTO CA 94303	RCRA NON GEN
---------------------	--------	-----	--------------------	--------------	--	-----------------

EPA Handler ID: CAC003027414
Gen Status Universe: No Report
Contact Name: RAVENSWOOD CITY SCHOOL DISTRICT
Contact Address: 2120 EUCLID AVE , , EAST PALO ALTO , CA, 94303 ,
Contact Phone No and Ext: 650-329-2800
Contact Email: SEICHMAN@RAVENSWOODSCHOOLS.ORG
Contact Country:
County Name: SAN MATEO
EPA Region: 09
Land Type:
Receive Date: 20190801
Location Latitude:
Location Longitude:

Violation/Evaluation Summary

Note: NO RECORDS: As of Jan 2021, there are no Compliance Monitoring and Enforcement (violation) records associated with this facility (EPA ID).

Handler Summary

Importer Activity: No
Mixed Waste Generator: No
Transporter Activity: No
Transfer Facility: No
Onsite Burner Exemption: No
Furnace Exemption: No
Underground Injection Activity: No
Commercial TSD: No
Used Oil Transporter: No
Used Oil Transfer Facility: No
Used Oil Processor: No
Used Oil Refiner: No
Used Oil Burner: No
Used Oil Market Burner: No
Used Oil Spec Marketer: No

Hazardous Waste Handler Details

Sequence No: 1
Receive Date: 20190801
Handler Name: RAVENSWOOD CITY SCHOOL DISTRICT
Source Type: Implementer
Federal Waste Generator Code: N
Generator Code Description: Not a Generator, Verified

Owner/Operator Details

Owner/Operator Ind:	Current Owner	Street No:	
Type:	Other	Street 1:	2120 EUCLID AVE
Name:	RAVENSWOOD CITY SCHOOL DISTRICT	Street 2:	

Map Key	Number of Records	Direction	Distance (mi/ft)	Elev/Diff (ft)	Site	DB
Date Became Current:					City: EAST PALO ALTO	
Date Ended Current:					State: CA	
Phone:	650-329-2800				Country:	
Source Type:	Implementer				Zip Code: 94303	
Owner/Operator Ind:		Current Operator			Street No:	
Type:	Other				Street 1: 2120 EUCLID AVE	
Name:	RAVENSWOOD CITY SCHOOL DISTRICT				Street 2:	
Date Became Current:					City: EAST PALO ALTO	
Date Ended Current:					State: CA	
Phone:	650-329-2800				Country:	
Source Type:	Implementer				Zip Code: 94303	

161	1 of 1	NNE	0.25 / 1,305.70	9.84 / -3	FACEBOOK 945 Hamilton Ave Menlo Park CA 94025	ALT FUELS
ID:	153973				CNG Dispenser No:	
Federal Agency ID:					CNG Fill Type Code:	
Federal Agency:					CNG Site Renew Src:	
Fed Agency Name:					CNG PSI:	
Status:	Open: The station is open.				CNG Storage Cap:	
Facility Type:					CNG Tot Compr Cap:	
Fuel Type Code:	ELEC: Electric				CNG Vehicle Class:	
Owner Type Desc:					LPG Nozzle Types:	
Expected Date:					LNG Site Renew Src:	
Dt Last Confirmed:	2021-01-18				LNG Vehicle Class:	
Open Date:					Hydrogen is Retail:	
Updated at:	2021-01-18 00:19:01 UTC				Hydrogen Pressures:	
BD Blends:					Hydrogen Standards:	
NG PSI:					Station Phone: 888-758-4389	
NG Fill Type Code:					Latitude: 37.4800103	
NG Fill Type Desc:					Longitude: -122.1495217	
NG Vehicle Class:						
NG Vehicle Class Desc:						
E85 Blender Pump:						
E85 Blender Pump Desc:						
E85 Other Ethanol Blends:						
EV Pricing:	Free					
EV Pricing French:						
EV on Site Renewable Source:						
LPG Primary:						
LPG Primary Desc:						
Intersection Directions:	MPK 48-1					
Geocode Status Desc:	The location is from a real GPS readout at the station.					
Hydrogen Status Link:						

162	1 of 1	N	0.25 / 1,307.00	5.91 / -6	PRIVATE SOCIAL CLUB 871 HAMILTON MENLO PARK CA 94025	SANMATEO CUPA
Facility ID:	FA0024917					
Detail(s)						
Program Category:	BUSINESS PLAN PROGRAM					
Billing Status:	Inactive, non-billable					
Program Element:	STORES HAZ MAT <219GAL,1,999LB, 879CF					

163	1 of 2	NNW	0.25 / 1,307.10	6.89 / -6	FORMER HOLLYBURNE AVENUE 735 HAMILTON AVE MENLO PARK CA	DELISTED COUNTY
Original Source Facility ID:	449089-T10000005311					

Map Key	Number of Records	Direction	Distance (mi/ft)	Elev/Diff (ft)	Site	DB
---------	-------------------	-----------	------------------	----------------	------	----

Original Source Name: San Mateo County - LOP List
 Record Date: 21-JUN-2018

163	2 of 2	NNW	0.25 / 1,307.10	6.89 / -6	FORMER HOLLYBURNE AVENUE 735 HAMILTON AVE MENLO PARK CA	SANMATEO LOP
---------------------	--------	-----	--------------------	--------------	---	-----------------

Case No: 449089
 APN: 055396060
 Case Type: S- Soil only affected
 Global ID: T10000005311

LUST Status

Status: 9- Case Closed

164	1 of 1	NNE	0.25 / 1,307.56	9.84 / -3	WELLBOUND OF MENLO PARK 927 HAMILTON MENLO PARK CA 94025	SANMATEO CUPA
---------------------	--------	-----	--------------------	--------------	--	------------------

Facility ID: FA0029329

Detail(s)

Program Category: MEDICAL WASTE
 Billing Status: Inactive, non-billable
 Program Element: SQG OFF-SITE TREATMENT (1-199 LB/MO)

165	1 of 1	N	0.25 / 1,308.44	5.92 / -6	DASHI JAPANESE RESTAURANT 873 HAMILTON MENLO PARK CA 94025	SANMATEO CUPA
---------------------	--------	---	--------------------	--------------	--	------------------

Facility ID: FA0025638

Detail(s)

Program Category: STORMWATER
 Billing Status: Inactive, non-billable
 Program Element: STORMWATER ANNUAL FEE - INSP FREQ EVERY 2 YRS

166	1 of 2	N	0.25 / 1,311.32	6.86 / -6	MS LIZZIES 877 HAMILTON MENLO PARK CA 94025	SANMATEO CUPA
---------------------	--------	---	--------------------	--------------	---	------------------

Facility ID: FA0026195

Detail(s)

Program Category: STORMWATER
 Billing Status: Inactive, non-billable
 Program Element: STORMWATER ANNUAL FEE - INSP FREQ EVERY 2 YRS

166	2 of 2	N	0.25 / 1,311.32	6.86 / -6	FIVE STAR PIZZA 877 HAMILTON MENLO PARK CA 94025	SANMATEO CUPA
---------------------	--------	---	--------------------	--------------	--	------------------

Facility ID: FA0029118

Map Key	Number of Records	Direction	Distance (mi/ft)	Elev/Diff (ft)	Site	DB
---------	-------------------	-----------	------------------	----------------	------	----

Detail(s)

Program Category: STORMWATER
Billing Status: Inactive, non-billable
Program Element: STORMWATER ANNUAL FEE - INSP FREQ EVERY 2 YRS

167	1 of 1	NNE	0.25 / 1,311.50	8.46 / -4	ROD L ELECTRONICS INC 923 HAMILTON MENLO PARK CA 94025	SANMATEO CUPA
Facility ID:		FA0024325				

Detail(s)

Program Category: HAZARDOUS WASTE PROGRAM
Billing Status: Inactive, non-billable
Program Element: GENERATES & RECYCLES WASTE OIL/SOLVENT

Program Category: BUSINESS PLAN PROGRAM
Billing Status: Inactive, non-billable
Program Element: STORES MV FUELS OR WASTE ONLY

168	1 of 1	NNE	0.25 / 1,312.51	8.50 / -4	FACEBOOK 937 Hamilton Ave Menlo Park CA 94025	ALT FUELS
---------------------	--------	-----	-----------------	-----------	---	-----------

ID: 153972
Federal Agency ID:
Federal Agency:
Fed Agency Name:
Status: Open: The station is open.
Facility Type:
Fuel Type Code: ELEC: Electric
Owner Type Desc:
Expected Date:
Dt Last Confirmed: 2021-01-18
Open Date:
Updated at: 2021-01-18 00:19:01 UTC
BD Blends:
NG PSI:
NG Fill Type Code:
NG Fill Type Desc:
NG Vehicle Class:
NG Vehicle Class Desc:
E85 Blender Pump:
E85 Blender Pump Desc:
E85 Other Ethanol Blends:
EV Pricing: Free
EV Pricing French:
EV on Site Renewable Source:
LPG Primary:
LPG Primary Desc:
Intersection Directions: MPK 48-2
MPK 48-3
MPK 48-4
MPK 48-5
Geocode Status Desc: Address level accuracy.
Hydrogen Status Link:

CNG Dispenser No:
CNG Fill Type Code:
CNG Site Renew Src:
CNG PSI:
CNG Storage Cap:
CNG Tot Compr Cap:
CNG Vehicle Class:
LPG Nozzle Types:
LNG Site Renew Src:
LNG Vehicle Class:
Hydrogen is Retail:
Hydrogen Pressures:
Hydrogen Standards:
Station Phone: 888-758-4389
Latitude: 37.479685
Longitude: -122.149453

169	1 of 1	N	0.25 / 1,312.70	7.31 / -5	SAJJ 879 HAMILTON MENLO PARK CA 94025	SANMATEO CUPA
Facility ID:		FA0054040				

Map Key	Number of Records	Direction	Distance (mi/ft)	Elev/Diff (ft)	Site	DB
---------	-------------------	-----------	------------------	----------------	------	----

Detail(s)

Program Category: STORMWATER
Billing Status: Inactive, non-billable
Program Element: STORMWATER ANNUAL FEE - INSP FREQ EVERY 2 YRS

170	1 of 1	E	0.25 / 1,312.88	15.55 / 3	PACIFIC BIOSCIENCES OF CA INC 1305 OBRIEN MENLO PARK CA 94025	SANMATEO CUPA
---------------------	--------	---	--------------------	--------------	---	------------------

Facility ID: FA0061361

Detail(s)

Program Category: STORMWATER
Billing Status: Inactive, non-billable
Program Element: STORMWATER ANNUAL FEE - INSP FREQ EVERY 2 YRS

Program Category: HAZARDOUS WASTE GENERATOR (RCRA-LQG)
Billing Status: Active, billable
Program Element: GEN 6-25 TONS HAZ WASTE/YR - RCRA

Program Category: BUSINESS PLAN PROGRAM
Billing Status: Active, billable
Program Element: STORES MV FUELS OR WASTE ONLY

Program Category: ABOVE GROUND PETROLEUM STORAGE (AST)
Billing Status: Active, billable
Program Element: TIER I: TANK STOR CAP =>1,320 & <5,000 GAL

171	1 of 1	NNE	0.25 / 1,314.56	8.85 / -4	AMB WILLOW BUSINESS PARK 933 HAMILTON AVE MENLO PARK CA 94025	RCRA SQG
---------------------	--------	-----	--------------------	--------------	---	----------

EPA Handler ID: CAD982435562
Gen Status Universe: Small Quantity Generator
Contact Name: STEVEN E CAMPBELL
Contact Address: PIER 1 , BAY 1 , SAN FRANCISCO , CA, 94111 , US
Contact Phone No and Ext: 415-394-9000
Contact Email:
Contact Country: US
County Name: SAN MATEO
EPA Region: 09
Land Type: Private
Receive Date: 20040728
Location Latitude: 37.479658
Location Longitude: -122.149861

Violation/Evaluation Summary

Note: NO RECORDS: As of Jan 2021, there are no Compliance Monitoring and Enforcement (violation) records associated with this facility (EPA ID).

Handler Summary

Importer Activity: No
Mixed Waste Generator: No
Transporter Activity: No
Transfer Facility: No
Onsite Burner Exemption: No
Furnace Exemption: No
Underground Injection Activity: No

Map Key	Number of Records	Direction	Distance (mi/ft)	Elev/Diff (ft)	Site	DB
Commercial TSD:		No				
Used Oil Transporter:		No				
Used Oil Transfer Facility:		No				
Used Oil Processor:		No				
Used Oil Refiner:		No				
Used Oil Burner:		No				
Used Oil Market Burner:		No				
Used Oil Spec Marketer:		No				

Hazardous Waste Handler Details

Sequence No: 1
 Receive Date: 19901121
 Handler Name: P S I STAR DBA STAR ETCH
 Federal Waste Generator Code: 2
 Generator Code Description: Small Quantity Generator
 Source Type: Notification

Hazardous Waste Handler Details

Sequence No: 2
 Receive Date: 20040728
 Handler Name: AMB WILLOW BUSINESS PARK
 Federal Waste Generator Code: 2
 Generator Code Description: Small Quantity Generator
 Source Type: Notification

Waste Code Details

Hazardous Waste Code: D002
 Waste Code Description: CORROSIVE WASTE

Owner/Operator Details

Owner/Operator Ind:	Current Owner	Street No:	
Type:	Private	Street 1:	NOT REQUIRED
Name:	LINCOLN PROPERTY CO INC	Street 2:	
Date Became Current:		City:	NOT REQUIRED
Date Ended Current:		State:	ME
Phone:	415-555-1212	Country:	
Source Type:	Notification	Zip Code:	99999

Owner/Operator Ind:	Current Operator	Street No:	
Type:	Other	Street 1:	
Name:	AMB PROP CORP	Street 2:	
Date Became Current:	19990101	City:	
Date Ended Current:		State:	
Phone:		Country:	US
Source Type:	Notification	Zip Code:	

Owner/Operator Ind:	Current Operator	Street No:	
Type:	Private	Street 1:	NOT REQUIRED
Name:	NOT REQUIRED	Street 2:	
Date Became Current:		City:	NOT REQUIRED
Date Ended Current:		State:	ME
Phone:	415-555-1212	Country:	
Source Type:	Notification	Zip Code:	99999

Owner/Operator Ind:	Current Owner	Street No:	
Type:	Other	Street 1:	PIER 1
Name:	AMB PROP CORP	Street 2:	BAY 1
Date Became Current:	19990101	City:	SAN FRANCISCO
Date Ended Current:		State:	CA
Phone:		Country:	US

Map Key	Number of Records	Direction	Distance (mi/ft)	Elev/Diff (ft)	Site	DB
---------	-------------------	-----------	------------------	----------------	------	----

Source Type: Notification Zip Code: 94111

Historical Handler Details

Receive Dt: 19901121
 Generator Code Description: Small Quantity Generator
 Handler Name: P S I STAR DBA STAR ETCH

172	1 of 1	NNE	0.25 / 1,315.84	8.16 / -4	WELLBOUND OF MENLO PARK 927 HAMILTON MENLO PARK CA 94025	SANMATEO MED
---------------------	--------	-----	-----------------	-----------	--	--------------

Facility ID: FA0029329
 Record ID: PR0049802

Details

Status: INACTIVE
 Program Element: SQG OFF-SITE TREATMENT (1-199 LB/MO)
 Curr Insp: 9/26/2015
 Strt No: 927
 Strt Addr: HAMILTON

173	1 of 8	NNE	0.25 / 1,315.87	7.99 / -4	FACEBOOK 925 HAMILTON AVE MENLO PARK CA 94025	RCRA NON GEN
---------------------	--------	-----	-----------------	-----------	---	--------------

EPA Handler ID: CAL000423096
 Gen Status Universe: No Report
 Contact Name: KAREN SIEVERSON
 Contact Address: 1 HACKER WAY , , MENLO PARK , CA, 94025 ,
 Contact Phone No and Ext: 650-460-9327
 Contact Email: KASIEVER@FB.COM
 Contact Country:
 County Name: SAN MATEO
 EPA Region: 09
 Land Type:
 Receive Date: 20161221
 Location Latitude: 37.479693
 Location Longitude: -122.150032

Violation/Evaluation Summary

Note: NO RECORDS: As of Jan 2021, there are no Compliance Monitoring and Enforcement (violation) records associated with this facility (EPA ID).

Handler Summary

Importer Activity: No
 Mixed Waste Generator: No
 Transporter Activity: No
 Transfer Facility: No
 Onsite Burner Exemption: No
 Furnace Exemption: No
 Underground Injection Activity: No
 Commercial TSD: No
 Used Oil Transporter: No
 Used Oil Transfer Facility: No
 Used Oil Processor: No
 Used Oil Refiner: No
 Used Oil Burner: No
 Used Oil Market Burner: No
 Used Oil Spec Marketer: No

Map Key	Number of Records	Direction	Distance (mi/ft)	Elev/Diff (ft)	Site	DB
---------	-------------------	-----------	------------------	----------------	------	----

Hazardous Waste Handler Details

Sequence No: 1
Receive Date: 20161221
Handler Name: FACEBOOK
Source Type: Implementer
Federal Waste Generator Code: N
Generator Code Description: Not a Generator, Verified

Owner/Operator Details

Owner/Operator Ind: Current Owner	Street No:
Type: Other	Street 1: 1 HACKER WAY
Name: TOM WIRTH	Street 2:
Date Became Current:	City: MENLO PARK
Date Ended Current:	State: CA
Phone: 650-391-3750	Country:
Source Type: Implementer	Zip Code: 94025

Owner/Operator Ind: Current Operator	Street No:
Type: Other	Street 1: 1 HACKER WAY
Name: KAREN SIEVERSON	Street 2:
Date Became Current:	City: MENLO PARK
Date Ended Current:	State: CA
Phone: 650-460-9327	Country:
Source Type: Implementer	Zip Code: 94025

173	2 of 8	NNE	0.25 / 1,315.87	7.99 / -4	CARDIOKINETIX INC 925 HAMILTON AVE MENLO PARK CA 94025-1431	RCRA NON GEN
---------------------	--------	------------	----------------------------	----------------------	--	-------------------------

EPA Handler ID: CAL000340777
Gen Status Universe: No Report
Contact Name: ROBERT NICHOLAS
Contact Address: 1360 OBRIEN DRIVE , , MENLO PARK , CA, 94025 ,
Contact Phone No and Ext: 650-364-7016
Contact Email: BNICHOLAS@CARDIOKINETIX.COM
Contact Country:
County Name: SAN MATEO
EPA Region: 09
Land Type:
Receive Date: 20090223
Location Latitude: 37.479693
Location Longitude: -122.150032

Violation/Evaluation Summary

Note: NO RECORDS: As of Jan 2021, there are no Compliance Monitoring and Enforcement (violation) records associated with this facility (EPA ID).

Handler Summary

Importer Activity: No
Mixed Waste Generator: No
Transporter Activity: No
Transfer Facility: No
Onsite Burner Exemption: No
Furnace Exemption: No
Underground Injection Activity: No
Commercial TSD: No
Used Oil Transporter: No
Used Oil Transfer Facility: No

Map Key	Number of Records	Direction	Distance (mi/ft)	Elev/Diff (ft)	Site	DB
Used Oil Processor:		No				
Used Oil Refiner:		No				
Used Oil Burner:		No				
Used Oil Market Burner:		No				
Used Oil Spec Marketer:		No				

Hazardous Waste Handler Details

Sequence No: 1
 Receive Date: 20090223
 Handler Name: CARDIOKINETIX INC
 Source Type: Implementer
 Federal Waste Generator Code: N
 Generator Code Description: Not a Generator, Verified

Owner/Operator Details

Owner/Operator Ind:	Current Operator	Street No:	
Type:	Other	Street 1:	1360 OBRIEN DRIVE
Name:	ROBERT NICHOLAS	Street 2:	
Date Became Current:		City:	MENLO PARK
Date Ended Current:		State:	CA
Phone:	650-364-7016	Country:	
Source Type:	Implementer	Zip Code:	94025

Owner/Operator Ind:	Current Owner	Street No:	
Type:	Other	Street 1:	1360 OBRIEN DRIVE
Name:	CARDIOKINETIX INC	Street 2:	
Date Became Current:		City:	MENLO PARK
Date Ended Current:		State:	CA
Phone:	650-364-7016	Country:	
Source Type:	Implementer	Zip Code:	94025

[173](#) 3 of 8 **NNE** 0.25 / 1,315.87 7.99 / -4 **ONSITE DENTAL**
925 HAMILTON AVE
MENLO PARK CA 94025 **RCRA NON GEN**

EPA Handler ID: CAL000423117
Gen Status Universe: No Report
Contact Name: CAMIE WORLEY
Contact Address: 85 ARGONAUT SUITE 220 , , ALISO VIEJO , CA, 92656 ,
Contact Phone No and Ext: 801-573-3323
Contact Email: CWORLEY@ONSITEDENTAL.COM
Contact Country:
County Name: SAN MATEO
EPA Region: 09
Land Type:
Receive Date: 20161222
Location Latitude: 37.479693
Location Longitude: -122.150032

Violation/Evaluation Summary

Note: NO RECORDS: As of Jan 2021, there are no Compliance Monitoring and Enforcement (violation) records associated with this facility (EPA ID).

Handler Summary

Importer Activity: No
Mixed Waste Generator: No
Transporter Activity: No
Transfer Facility: No
Onsite Burner Exemption: No

Map Key	Number of Records	Direction	Distance (mi/ft)	Elev/Diff (ft)	Site	DB
Furnace Exemption:		No				
Underground Injection Activity:		No				
Commercial TSD:		No				
Used Oil Transporter:		No				
Used Oil Transfer Facility:		No				
Used Oil Processor:		No				
Used Oil Refiner:		No				
Used Oil Burner:		No				
Used Oil Market Burner:		No				
Used Oil Spec Marketer:		No				

Hazardous Waste Handler Details

Sequence No: 1
Receive Date: 20161222
Handler Name: ONSITE DENTAL
Source Type: Implementer
Federal Waste Generator Code: N
Generator Code Description: Not a Generator, Verified

Owner/Operator Details

Owner/Operator Ind: Current Owner	Street No:	
Type: Other	Street 1:	85 ARGONAUT STE 220
Name: ONSITE DENTAL	Street 2:	
Date Became Current:	City:	ALISO VIEJO
Date Ended Current:	State:	CA
Phone: 949-315-3427	Country:	
Source Type: Implementer	Zip Code:	92656

Owner/Operator Ind: Current Operator	Street No:	
Type: Other	Street 1:	85 ARGONAUT SUITE 220
Name: CAMIE WORLEY	Street 2:	
Date Became Current:	City:	ALISO VIEJO
Date Ended Current:	State:	CA
Phone: 801-573-3323	Country:	
Source Type: Implementer	Zip Code:	92656

173	4 of 8	NNE	0.25 / 1,315.87	7.99 / -4	CROSSOVER HEALTH MEDICAL GROUP APC DBA FACEBOOK HEALTH CENTER 925 HAMILTON AVE MENLO PARK CA 94025	RCRA TSD
---------------------	--------	------------	----------------------------	----------------------	---	-----------------

EPA Handler ID: CAL000444493
Gen Status Universe: No Report
Contact Name: LETICIA ELISEA
Contact Address: 393 N 9TH ST , , SAN JOSE , CA, 95112 ,
Contact Phone No and Ext: 408-457-4455
Contact Email: EHS@CROSSOVERHEALTH.COM
Contact Country:
Land Type:
County Name: SAN MATEO
EPA Region: 09
Receive Date: 20190319
Location Latitude: 37.479693
Location Longitude: -122.150032

Violation/Evaluation Summary

Note: NO RECORDS: As of Jan 2021, there are no Compliance Monitoring and Enforcement (violation) records associated with this facility (EPA ID).

Map Key	Number of Records	Direction	Distance (mi/ft)	Elev/Diff (ft)	Site	DB
---------	-------------------	-----------	------------------	----------------	------	----

Handler Summary

Importer Activity: No
Mixed Waste Generator: No
Transporter Activity: No
Transfer Facility: No
Onsite Burner Exemption: No
Smelting, Melting and Refining: No
Underground Injection Control: No
Commercial TSD: No
Used Oil Transporter: No
Used Oil Transfer Facility: No
Used Oil Processor: No
Used Oil Refiner: No
Used Oil Burner: No
Used Oil Market Burner: No
Used Oil Spec Marketer: No

Hazardous Waste Handler Details

Sequence No: 1
Receive Date: 20190319
Handler Name: CROSSOVER HEALTH MEDICAL GROUP APC DBA FACEBOOK HEALTH CENTER
Federal Waste Generator Code: N
Generator Code Description: Not a Generator, Verified Implementer
Source Type: Implementer

Owner/Operator Details

Owner/Operator Ind: Current Owner		Street No:	
Type: Other		Street 1:	101 W AVENIDA VISTA HERMOSA STE 120
Name: CROSSOVER HEALTH MEDICAL GROUP APC		Street 2:	
Date Became Current:		City:	SAN CLEMENTE
Date Ended Current:		State:	CA
Phone: 408-457-4455		Country:	
Source Type: Implementer		Zip Code:	92672
Owner/Operator Ind: Current Operator		Street No:	
Type: Other		Street 1:	393 N 9TH ST
Name: LETICIA ELISEA		Street 2:	
Date Became Current:		City:	SAN JOSE
Date Ended Current:		State:	CA
Phone: 408-457-4455		Country:	
Source Type: Implementer		Zip Code:	95112

173	5 of 8	NNE	0.25 / 1,315.87	7.99 / -4	CROSSOVER HEALTH MEDICAL GROUP APC DBA FACEBOOK HEALTH CENTER 925 HAMILTON AVE MENLO PARK CA 94025	RCRA NON GEN
---------------------	--------	------------	------------------------	------------------	---	---------------------

EPA Handler ID: CAL000444493
Gen Status Universe: No Report
Contact Name: LETICIA ELISEA
Contact Address: 393 N 9TH ST , , SAN JOSE , CA, 95112 ,
Contact Phone No and Ext: 408-457-4455
Contact Email: EHS@CROSSOVERHEALTH.COM
Contact Country:
County Name: SAN MATEO
EPA Region: 09
Land Type:
Receive Date: 20190319
Location Latitude: 37.479693
Location Longitude: -122.150032

Map Key	Number of Records	Direction	Distance (mi/ft)	Elev/Diff (ft)	Site	DB
---------	-------------------	-----------	------------------	----------------	------	----

Violation/Evaluation Summary

Note: NO RECORDS: As of Jan 2021, there are no Compliance Monitoring and Enforcement (violation) records associated with this facility (EPA ID).

Handler Summary

Importer Activity: No
Mixed Waste Generator: No
Transporter Activity: No
Transfer Facility: No
Onsite Burner Exemption: No
Furnace Exemption: No
Underground Injection Activity: No
Commercial TSD: No
Used Oil Transporter: No
Used Oil Transfer Facility: No
Used Oil Processor: No
Used Oil Refiner: No
Used Oil Burner: No
Used Oil Market Burner: No
Used Oil Spec Marketer: No

Hazardous Waste Handler Details

Sequence No: 1
Receive Date: 20190319
Handler Name: CROSSOVER HEALTH MEDICAL GROUP APC DBA FACEBOOK HEALTH CENTER
Source Type: Implementer
Federal Waste Generator Code: N
Generator Code Description: Not a Generator, Verified

Owner/Operator Details

Owner/Operator Ind: Current Operator Type: Other Name: LETICIA ELISEA Date Became Current: Date Ended Current: Phone: 408-457-4455 Source Type: Implementer	Street No: Street 1: 393 N 9TH ST Street 2: City: SAN JOSE State: CA Country: Zip Code: 95112
Owner/Operator Ind: Current Owner Type: Other Name: CROSSOVER HEALTH MEDICAL GROUP APC Date Became Current: Date Ended Current: Phone: 408-457-4455 Source Type: Implementer	Street No: Street 1: 101 W AVENIDA VISTA HERMOSA STE 120 Street 2: City: SAN CLEMENTE State: CA Country: Zip Code: 92672

173	6 of 8	NNE	0.25 / 1,315.87	7.99 / -4	ONSITE DENTAL 925 HAMILTON MENLO PARK CA 94025	SANMATEO MED
---------------------	--------	------------	----------------------------	----------------------	---	-------------------------

Facility ID: FA0064274
Record ID: PR0087120

Details

Status: ACTIVE

Map Key	Number of Records	Direction	Distance (mi/ft)	Elev/Diff (ft)	Site	DB
---------	-------------------	-----------	------------------	----------------	------	----

Program Element: SQG OFF-SITE TREATMENT (1-199 LB/MO)
Curr Insp:
Strt No: 925
Strt Addr: HAMILTON

173	7 of 8	NNE	0.25 / 1,315.87	7.99 / -4	FACEBOOK HEALTH CENTER 925 HAMILTON MENLO PARK CA 94025	SANMATEO MED
---------------------	--------	-----	-----------------	-----------	---	--------------

Facility ID: FA0064271
Record ID: PR0087117

Details

Status: ACTIVE
Program Element: SQG OFF-SITE TREATMENT (1-199 LB/MO)
Curr Insp: 6/12/2020
Strt No: 925
Strt Addr: HAMILTON

173	8 of 8	NNE	0.25 / 1,315.87	7.99 / -4	FACEBOOK 925 HAMILTON MENLO PARK CA 94025	SANMATEO MED
---------------------	--------	-----	-----------------	-----------	---	--------------

Facility ID: FA0061234
Record ID: PR0083947

Details

Status: INACTIVE
Program Element: SQG OFF-SITE TREATMENT (1-199 LB/MO)
Curr Insp: 12/15/2018
Strt No: 925
Strt Addr: HAMILTON

174	1 of 1	ENE	0.25 / 1,327.86	9.70 / -3	FACEBOOK 1220 HAMILTON COURT MENLO PARK CA 94025	RCRA TSD
---------------------	--------	-----	-----------------	-----------	--	----------

EPA Handler ID: CAL000444399
Gen Status Universe: No Report
Contact Name: KAREN SIEVERSON
Contact Address: 1 HACKER WAY , , MENLO PARK , CA, 94025 ,
Contact Phone No and Ext: 650-460-9327
Contact Email: KASIEVER@FB.COM
Contact Country:
Land Type:
County Name: SAN MATEO
EPA Region: 09
Receive Date: 20190315
Location Latitude: 37.478189
Location Longitude: -122.146641

Violation/Evaluation Summary

Note: NO RECORDS: As of Jan 2021, there are no Compliance Monitoring and Enforcement (violation) records associated with this facility (EPA ID).

Handler Summary

Importer Activity: No
Mixed Waste Generator: No

Map Key	Number of Records	Direction	Distance (mi/ft)	Elev/Diff (ft)	Site	DB
Transporter Activity:		No				
Transfer Facility:		No				
Onsite Burner Exemption:		No				
Smelting, Melting and Refining:		No				
Underground Injection Control:		No				
Commercial TSD:		No				
Used Oil Transporter:		No				
Used Oil Transfer Facility:		No				
Used Oil Processor:		No				
Used Oil Refiner:		No				
Used Oil Burner:		No				
Used Oil Market Burner:		No				
Used Oil Spec Marketer:		No				

Hazardous Waste Handler Details

Sequence No: 1
 Receive Date: 20190315
 Handler Name: FACEBOOK
 Federal Waste Generator Code: N
 Generator Code Description: Not a Generator, Verified
 Source Type: Implementer

Owner/Operator Details

Owner/Operator Ind:	Current Owner	Street No:	
Type:	Other	Street 1:	1 HACKER WAY
Name:	FACEBOOK RX INCJOHN DAVID REED	Street 2:	
Date Became Current:		City:	MENLO PARK
Date Ended Current:		State:	CA
Phone:	650-543-4800	Country:	
Source Type:	Implementer	Zip Code:	94025

Owner/Operator Ind:	Current Operator	Street No:	
Type:	Other	Street 1:	1 HACKER WAY
Name:	KAREN SIEVERSON	Street 2:	
Date Became Current:		City:	MENLO PARK
Date Ended Current:		State:	CA
Phone:	650-460-9327	Country:	
Source Type:	Implementer	Zip Code:	94025

[175](#) 1 of 1 NW 0.25 / 1,338.96 7.23 / -5 **FORMER UNDEVELOPED LOT 777 HAMILTON AVENUE MENLO PARK CA 94025** **CLEANUP SITES**

Global ID: T10000005313
Status: COMPLETED - CASE CLOSED
Status Date: 8/26/2016
Longitude: -122.154356
Data Source: Cleanup Program Sites from GeoTracker Search; Cleanup Sites from GeoTracker Cleanup Sites Data Download
Site Facility Type: CLEANUP PROGRAM SITE
County: SAN MATEO
Latitude: 37.4797439

Cleanup Sites from GeoTracker Cleanup Sites Data Download - Facilities Detail

RB Case No: 449090
Local Case No: 12/13/2012
Begin Date: 12/13/2012
Stop Method:
Lead Agency: SAN MATEO COUNTY LOP
Local Agency:
Potential COC: Polychlorinated biphenyls (PCBs)
Potential Media of Concern: Soil
How Discovered:
How Discovered Description:
Stop Description:
Calwater Watershed Name: South Bay - San Mateo Bayside (204.40)
CUF Case: NO
Case Worker:
File Location:

Map Key	Number of Records	Direction	Distance (mi/ft)	Elev/Diff (ft)	Site	DB
---------	-------------------	-----------	------------------	----------------	------	----

DWR GW Subbasin Name: Santa Clara Valley - San Mateo Plain (2-009.03)

Disadvantaged Community:

Site History:

Information from Green Environemnt's 11/19/2013 Phase II Environemntal Site Assessment Report, 711 to 855 Hamilton Avenue, Menlo Park. San Mateo County does not take responsibility for the accuracy of the information from the report. The 771 – 821 Hamilton Site is identified by the following block of parcels: APNs 055-398-020, 055-398-030, 055-398-040, 055-398-050, 055-398-060, 055-398-070, 055-398-080 and 055-398-250. The total contiguous area is approximately 2.18 acres. The site was undeveloped open ground in disuse since approximately 2002 when the former onsite buildings were demolished and removed by the City of Menlo Park. Historical records reviewed by GEI indicate the 777 – 821 Hamilton Site was first developed in circa 1948 with a single building in the vicinity of the parcels referenced to 811 – 821 Hamilton Avenue. Other buildings constructed after 1948 include an additional small commercial building at 807 – 811 Hamilton Avenue, a commercial building and several smaller structures at 791 Hamilton Avenue, and a retail market building at 735 or 785 Hamilton Avenue. The initial building was occupied by a redwood tub manufacturer from circa 1948 until 1954. After 1965, 821 Hamilton Avenue was integrated into the storage yard of 811 Hamilton Avenue. Subsequent occupants at 801, 811 and 821 Hamilton Avenue included electrical contractors, auto repair businesses, and a drilling company. Historical occupants of 791 Hamilton Avenue included a heating and ventilation contractor, an electronic spray painting business, drilling companies, and an equipment transport service provider. Historical occupants at 735 or 785 Hamilton Avenue included food markets. The western-most parcel at 777 Hamilton Avenue was apparently never fully developed. Documented past hazardous materials usage and storage includes gasoline and diesel fuel in USTs, and above-ground storage of transmission fluid, motor oil, and diesel at 811 Hamilton Avenue; and above-ground storage of oil (including waste oil) and diesel at 791 Hamilton Avenue where vehicle maintenance reportedly occurred at the rear of the parcel. GEI also discovered a record of several drums containing unknown liquids present in 1998 at 777 Hamilton Avenue. All hazardous materials storage tanks and containers were reportedly removed under the oversight of SMCoeH. A complaint received by SMCoeH on October 30, 1998 claimed improper discharge to the sewer, and two (2) 55-gallon drums buried at 811 Hamilton Avenue. Past subsurface sampling (latest in March 2000) discovered low concentrations of polychlorinated biphenyls (PCBs) in soil at 777 Hamilton Avenue; benzene, toluene, xylenes and methyl tert butyl ether (MTBE) in soil at 811 Hamilton Avenue; MTBE in groundwater at 811 Hamilton Avenue; and diesel-range hydrocarbons in soil at 791 Hamilton Avenue. Buried construction debris was reportedly encountered in the eastern portion of 811 Hamilton Avenue. In GEI's site inspection in November 2012, the 777 – 821 Hamilton Site was vacant, unoccupied land in disuse. GEI observed an abandoned, unlabeled 55-gallon drum lying on its side on dirt at the north edge of the western portion of the site. There was no visible evidence of a release from the drum. GEI observed polyvinyl chloride (PVC) conduit piping mounted to the interior side of solid metal fencing on the north edge of the central portion of the site with observed labeling suggesting that the piping may have been once connected to a compressor(s); if true, the piping may at one time have contained compressor oil. GEI did not observe any visible staining on the asphalt pavement beneath the piping, although mulched and landscaping debris covered much of the existing pavement. GEI observed the eastern portion of the site was largely covered with vegetative mulch debris. Borings B-15 through B-32, and A through O were completed at the 777 – 821 Hamilton Site which is currently vacant ground with no building or structures. The results of soil and groundwater sample analyses are summarized in Table 2 to Table 8. Soil Samples: 777 and 735/785 Hamilton Avenue Area Borings B-16, B-17, and A through F were completed in the area of 777 and 735/785 Hamilton Avenue, the western portion of the block of parcels represented by 777 to 821 Hamilton Avenue. Although the TPH, VOCs, and SVOCs results of soil samples collected from this set of borings meet the CHHSLs and ESLs for residential land use, PCBs results for samples from within 1.5 feet depth at Boring B-16, B and C exceed risk-based screening levels for potential human health exposure. The PCBs results of Sample B16-1 (950 ig/Kg) from 1 to 1.5 feet depth at Boring B-16, Sample B-0-6 (440 ig/Kg) from within 0.5 feet depth at Boring B, Sample B-12-18 (120 ig/Kg) from 1.0 to 1.5 feet depth at Boring B, and Sample C-0-6 (97 ig/Kg) from within 0.5 feet depth at Boring C exceed the residential CHHSL of 89 ig/Kg. Samples B16-1 and B-0-6 also exceed the residential ESL of 220 ig/Kg. PCBs appear to be concentrated in the area of 777 Hamilton Avenue and limited to within 1.5 feet depth inasmuch as PCBs were not reported present above detection limits (11 to 34 ig/Kg range) in deeper soil samples collected from 1.5 to 3.75 feet depth at Borings B-16, B, and C. Furthermore, PCBs were not detected above the laboratory reporting limits (10 to 250 ig/Kg) in soil samples from Borings A, D, E and F (Table 2, Table 3, and Table 4). Chemical characterization via EPA 8270C identified traces of the following SVOCs in Sample A-12-18 from 1.0 to 1.5 feet depth at Boring A: benzo(a)pyrene (0.019 ig/Kg), benzo(b)fluoranthene (0.016 ig/Kg), bis (2-ethylhexyl) phthalate (0.020 ig/Kg), fluoranthene (0.023 ig/Kg), phenanthrene (0.014 ig/Kg), and pyrene (0.023 ig/Kg). In addition, traces of bis (2-ethylhexyl) phthalate (0.012 ig/Kg) and pyrene (0.0084 ig/Kg) were reported in Sample E-12-18 from 1.0 to 1.5 feet depth at Boring E, and pyrene (0.008 ig/Kg) in Sample D-12-18 from 1.0 to 1.5 feet depth at Boring D. The SVOCs results of soil samples, however, meet available ESLs for residential land use (Table 4). The laboratory reported no detectable levels of OCPs above laboratory reporting limits of 2.4 to 510 ig/Kg, except for 4,4'-DDE (59 ig/Kg), dieldrin (41 ig/Kg), and chlordane (270 ig/Kg technical, 54 ig/Kg alpha, and 71 ig/Kg gamma isomers) in Sample A-12-18; and dieldrin (5.2 ig/Kg) and chlordane (46 ig/Kg technical, 6.2 ig/Kg alpha, and 8.7 ig/Kg gamma isomers) in Sample E-12-18. Except for dieldrin in Sample A-12-18 above the CHHSL of 35 ig/Kg and ESL of 2.3 ig/Kg, and dieldrin in Sample E-12-18 only above the ESL of 2.3 ig/Kg, the OCPs data for soil samples from the area of 777 and 735/785 Hamilton Avenue meet CHHSLs and ESLs for residential land use (Table 2). CAM 17 metals analytical results for Sample B16-1 from 1.0 to 1.5 feet depth at Boring B-16 detected the following metals (Table 5): barium (130 mg/Kg), cadmium (0.98 mg/Kg), chromium (64 mg/Kg), cobalt (13 mg/Kg), copper (66 mg/Kg), lead (27 mg/Kg), mercury (0.067 mg/Kg), nickel (54 mg/Kg), vanadium (58 mg/Kg) and zinc (130 mg/Kg). LUFT 5 metals analytical results detected chromium (64 mg/Kg), lead (10 mg/Kg), nickel (54 mg/Kg), and zinc (81 mg/Kg) in Sample B15-3.5/4 from 3.5 to 4.0 feet depth at Boring B-15; and chromium (66 mg/Kg), lead (44 mg/Kg), nickel (58 mg/Kg), and zinc (210 mg/Kg) in Sample B17-2.25/3.75 from 2.25 to 3.75 feet depth at Boring B-17. Soil samples from 1.0 to 1.5 feet depth at Borings A, C, D and E were only analyzed for arsenic and lead, and the analytical results ranged from 4.3 to 8.7 mg/Kg arsenic and 11 to 35 mg/Kg lead. The metal results meet the corresponding CHHSLs and ESLs for residential land use, and are within the upper range of background screening levels for metals. The arsenic results also appear not to be significant inasmuch as arsenic is naturally occurring in California soils and the arsenic results for the area of 777 and 735/785 Hamilton Avenue are comparable to background levels. Background screening levels for arsenic and other metals in soil are available in Scott (1995), Bradford et al (March 1996), LBNL (April 2008), and SLAC (August 23, 2003). Asbestos was not detected above the laboratory reporting limit of 0.25% in Sample B16-1, representing fill intermixed with clay from 1.0 to 1.5 feet depth at Boring B-16 (Table 6). Groundwater Samples: 777 and 735/785 Hamilton Avenue Area The groundwater analytical results for Borings B-15, B-16 and B-17 indicated no detectable levels of organic COCs above laboratory reporting limits of 50 to 120 ig/L for TPH, 0.54 to 0.60 ig/L for PCBs, 0.50 to 50 ig/L for VOCs, 2.2 to 11 ig/L for SVOCs, and 0.063 to 1.0 ig/L for OCPs (Table 7). Except for barium at 110 ig/L, molybdenum at 14 ig/L, and zinc at 29 ig/L, the laboratory reported no detectable levels of CAM 17 metals in groundwater sampled from Boring B-16. Except for zinc at 33 ig/L in the groundwater sample from Boring B-17, the analytical results of LUFT 5 metals for Borings B-15 and B-17 indicated no detectable levels of metals above laboratory reporting limits of 2 to 20 ig/L. With respect to risk-based screening levels, the metals data for groundwater sampled from the area of 777 and 735/785 Hamilton Avenue meet MCLs and ESLs for drinking water resource protection (Table 8).

Map Key	Number of Records	Direction	Distance (mi/ft)	Elev/Diff (ft)	Site	DB
---------	-------------------	-----------	------------------	----------------	------	----

Cleanup Sites from GeoTracker Cleanup Sites Data Download - Regulatory Activity

Action Type:	ENFORCEMENT
Date :	2016-08-26 00:00:00
Action:	Closure/No Further Action Letter
Action Type:	RESPONSE
Date :	2016-04-26 00:00:00
Action:	Request for Closure
Action Type:	ENFORCEMENT
Date :	2016-02-24 00:00:00
Action:	Email Correspondence
Action Type:	RESPONSE
Date :	2014-12-17 00:00:00
Action:	Correspondence
Action Type:	ENFORCEMENT
Date :	2014-07-17 00:00:00
Action:	Staff Letter - #20140717
Action Type:	RESPONSE
Date :	2014-04-28 00:00:00
Action:	Soil and Water Investigation Report - Regulator Responded
Action Type:	ENFORCEMENT
Date :	2014-03-26 00:00:00
Action:	Staff Letter - #20140326
Action Type:	RESPONSE
Date :	2014-01-06 00:00:00
Action:	Verbal Communication
Action Type:	ENFORCEMENT
Date :	2013-12-06 00:00:00
Action:	Staff Letter - #20131206
Action Type:	Other
Date :	2013-11-17 00:00:00
Action:	Leak Reported
Action Type:	Other
Date :	2012-12-13 00:00:00
Action:	Leak Discovery

Cleanup Sites from GeoTracker Cleanup Sites Data Download - Status History

Status:	Completed - Case Closed
Status Date:	2016-08-26 00:00:00
Status:	Open - Site Assessment
Status Date:	2013-12-06 00:00:00
Status:	Open - Case Begin Date
Status Date:	2012-12-13 00:00:00

Cleanup Sites from GeoTracker Cleanup Sites Data Download - Regulatory Contacts

Contact Type:	Regional Board Caseworker	Address:	1515 CLAY ST SUITE 1400
Contact Name:	Regional Water Board	City:	OAKLAND
Phone No:			
Organization Name:	SAN FRANCISCO BAY RWQCB (REGION 2)		
Email:			

Map Key	Number of Records	Direction	Distance (mi/ft)	Elev/Diff (ft)	Site	DB
---------	-------------------	-----------	------------------	----------------	------	----

Cleanup Program Sites from GeoTracker Search - Regulatory Profile (as of Feb 27, 2021)

Project Status:		WDR Place Type:
CUF Claim:		WDR File:
CUF Priority Assign:		WDR Order:
CUF Amount Paid:		File Location:
Facility Type:		Composting Method:
User Defined Beneficial Use:		
Designated Beneficial Use:	MUN, AGR, IND, PROC	
Designated Beneficial Use Desc:	Municipal and Domestic Supply, Agricultural Supply, Industrial Service Supply, Industrial Process Supply	
Project Oversight Agencies:		
Report Link:	https://geotracker.waterboards.ca.gov/profile_report?global_id=T10000005313	
Cleanup Status Detail:	COMPLETED - CASE CLOSED AS OF 8/26/2016	
Cleanup History Link:	https://geotracker.waterboards.ca.gov/profile_report_include?global_id=T10000005313&tabname=regulatoryhistory	
Potential COC:	POLYCHLORINATED BIPHENYLS (PCBS)	
Potential Media of Concern:	SOIL	
GW Monitoring Freq:		
DWR GW Sub Basin:	Santa Clara Valley - San Mateo Plain (2-009.03)	
Calwater Watershed Name:	South Bay - San Mateo Bayside (204.40)	
Post Closure Site Management:		
Future Land Use:		
Cleanup Oversight Agencies:	SAN MATEO COUNTY LOP (LEAD) - CASE #: 449090 SAN FRANCISCO BAY RWQCB (REGION 2) CASEWORKER: Regional Water Board	

Site History:

Information from Green Environment's 11/19/2013 Phase II Environmental Site Assessment Report, 711 to 855 Hamilton Avenue, Menlo Park. San Mateo County does not take responsibility for the accuracy of the information from the report.

The 771 - 821 Hamilton Site is identified by the following block of parcels: APNs 055-398-020, 055-398-030, 055-398-040, 055-398-050, 055-398-060, 055-398-070, 055-398-080 and 055-398-250. The total contiguous area is approximately 2.18 acres. The site was undeveloped open ground in disuse since approximately 2002 when the former onsite buildings were demolished and removed by the City of Menlo Park.

Historical records reviewed by GEI indicate the 777 - 821 Hamilton Site was first developed in circa 1948 with a single building in the vicinity of the parcels referenced to 811 - 821 Hamilton Avenue. Other buildings constructed after 1948 include an additional small commercial building at 807 - 811 Hamilton Avenue, a commercial building and several smaller structures at 791 Hamilton Avenue, and a retail market building at 735 or 785 Hamilton Avenue. The initial building was occupied by a redwood tub manufacturer from circa 1948 until 1954. After 1965, 821 Hamilton Avenue was integrated into the storage yard of 811 Hamilton Avenue. Subsequent occupants at 801, 811 and 821 Hamilton Avenue included electrical contractors, auto repair businesses, and a drilling company. Historical occupants of 791 Hamilton Avenue included a heating and ventilation contractor, an electronic spray painting business, drilling companies, and an equipment transport service provider. Historical occupants at 735 or 785 Hamilton Avenue included food markets. The western-most parcel at 777 Hamilton Avenue was apparently never fully developed.

Documented past hazardous materials usage and storage includes gasoline and diesel fuel in USTs, and above-ground storage of transmission fluid, motor oil, and diesel at 811 Hamilton Avenue; and above-ground storage of oil (including waste oil) and diesel at 791 Hamilton Avenue where vehicle maintenance reportedly occurred at the rear of the parcel. GEI also discovered a record of several drums containing unknown liquids present in 1998 at 777 Hamilton Avenue. All hazardous materials storage tanks and containers were reportedly removed under the oversight of SMCoeH. A complaint received by SMCoeH on October 30, 1998 claimed improper discharge to the sewer, and two (2) 55-gallon drums buried at 811 Hamilton Avenue. Past subsurface sampling (latest in March 2000) discovered low concentrations of polychlorinated biphenyls (PCBs) in soil at 777 Hamilton Avenue; benzene, toluene, xylenes and methyl tert butyl ether (MTBE) in soil at 811 Hamilton Avenue; MTBE in groundwater at 811 Hamilton Avenue; and diesel-range hydrocarbons in soil at 791 Hamilton Avenue. Buried construction debris was reportedly encountered in the eastern portion of 811 Hamilton Avenue.

In GEI's site inspection in November 2012, the 777 - 821 Hamilton Site was vacant, unoccupied land in disuse. GEI observed an abandoned, unlabeled 55-gallon drum lying on its side on dirt at the north edge of the western portion of the site. There was no visible evidence of a release from the drum. GEI observed polyvinyl chloride (PVC) conduit piping mounted to the interior side of solid metal fencing on the north edge of the central portion of the site with observed labeling suggesting that the piping may have been once connected to a compressor(s); if true, the piping may at one time have contained compressor oil. GEI did not observe any visible staining on the asphalt pavement beneath the piping, although mulched and landscaping debris covered much of the existing pavement. GEI observed the eastern portion of the site was largely covered with vegetative mulch debris.

Borings B-15 through B-32, and A through O were completed at the 777 - 821 Hamilton Site which is currently vacant ground with no building or structures. The results of soil and groundwater sample analyses are summarized in Table 2 to Table 8.

Soil Samples: 777 and 735/785 Hamilton Avenue Area Borings B-16, B-17, and A through F were completed in the area of 777 and 735/785 Hamilton Avenue, the western portion of the block of parcels represented by 777 to 821 Hamilton Avenue. Although the TPH, VOCs, and SVOCs results of soil samples collected from this set of borings meet the CHHSLs and ESLs for residential land use, PCBs results for samples from within 1.5 feet depth at Boring B-16, B and C exceed risk-based screening levels for potential human health exposure. The PCBs results of Sample B16-1 (950 ig/Kg) from 1 to 1.5 feet depth at Boring B-16, Sample B-0-6 (440 ig/Kg) from within 0.5 feet depth at Boring B, Sample B-12-18 (120 ig/Kg) from 1.0 to 1.5 feet depth at Boring B, and Sample C-0-6 (97 ig/Kg) from within 0.5 feet depth at Boring C exceed the residential CHHSL of 89 ig/Kg. Samples B16-1 and B-0-6 also exceed the residential ESL of 220 ig/Kg. PCBs appear to be concentrated in the area of 777 Hamilton Avenue and limited to within 1.5 feet depth inasmuch as PCBs were not reported present above detection limits (11 to 34 ig/Kg range) in deeper soil samples collected from 1.5 to 3.75 feet depth at Borings B-16, B, and C. Furthermore, PCBs were not detected above the laboratory reporting limits (10 to 250 ig/Kg) in soil samples from Borings A, D, E and F (Table 2, Table 3, and Table 4).

Chemical characterization via EPA 8270C identified traces of the following SVOCs in Sample A-12-18 from 1.0 to 1.5 feet depth at Boring A: benzo(a) pyrene (0.019 ig/Kg), benzo(b)fluoranthene (0.016 ig/Kg), bis (2-ethylhexyl) phthalate (0.020 ig/Kg), fluoranthene (0.023 ig/Kg), phenanthrene (0.014

Map Key	Number of Records	Direction	Distance (mi/ft)	Elev/Diff (ft)	Site	DB
---------	-------------------	-----------	------------------	----------------	------	----

ig/Kg), and pyrene (0.023 ig/Kg). In addition, traces of bis (2-ethylhexyl) phthalate (0.012 ig/Kg) and pyrene (0.0084 ig/Kg) were reported in Sample E-12-18 from 1.0 to 1.5 feet depth at Boring E, and pyrene (0.008 ig/Kg) in Sample D-12-18 from 1.0 to 1.5 feet depth at Boring D. The SVOCs results of soil samples, however, meet available ESLs for residential land use (Table 4).

The laboratory reported no detectable levels of OCPs above laboratory reporting limits of 2.4 to 510 ig/Kg, except for 4,4'-DDE (59 ig/Kg), dieldrin (41 ig/Kg), and chlordane (270 ig/Kg technical, 54 ig/Kg alpha, and 71 ig/Kg gamma isomers) in Sample A-12-18; and dieldrin (5.2 ig/Kg) and chlordane (46 ig/Kg technical, 6.2 ig/Kg alpha, and 8.7 ig/Kg gamma isomers) in Sample E-12-18. Except for dieldrin in Sample A-12-18 above the CHHSL of 35 ig/Kg and ESL of 2.3 ig/Kg, and dieldrin in Sample E-12-18 only above the ESL of 2.3 ig/Kg, the OCPs data for soil samples from the area of 777 and 735/785 Hamilton Avenue meet CHHSLs and ESLs for residential land use (Table 2).

CAM 17 metals analytical results for Sample B16-1 from 1.0 to 1.5 feet depth at Boring B-16 detected the following metals (Table 5): barium (130 mg/Kg), cadmium (0.98 mg/Kg), chromium (64 mg/Kg), cobalt (13 mg/Kg), copper (66 mg/Kg), lead (27 mg/Kg), mercury (0.067 mg/Kg), nickel (54 mg/Kg), vanadium (58 mg/Kg) and zinc (130 mg/Kg). LUFT 5 metals analytical results detected chromium (64 mg/Kg), lead (10 mg/Kg), nickel (54 mg/Kg), and zinc (81 mg/Kg) in Sample B15-3.5/4 from 3.5 to 4.0 feet depth at Boring B-15; and chromium (66 mg/Kg), lead (44 mg/Kg), nickel (58 mg/Kg), and zinc (210 mg/Kg) in Sample B17-2.25/3.75 from 2.25 to 3.75 feet depth at Boring B-17. Soil samples from 1.0 to 1.5 feet depth at Borings A, C, D and E were only analyzed for arsenic and lead, and the analytical results ranged from 4.3 to 8.7 mg/Kg arsenic and 11 to 35 mg/Kg lead. The metal results meet the corresponding CHHSLs and ESLs for residential land use, and are within the upper range of background screening levels for metals. The arsenic results also appear not to be significant inasmuch as arsenic is naturally occurring in California soils and the arsenic results for the area of 777 and 735/785 Hamilton Avenue are comparable to background levels. Background screening levels for arsenic and other metals in soil are available in Scott (1995), Bradford et al (March 1996), LBNL (April 2008), and SLAC (August 23, 2003).

Asbestos was not detected above the laboratory reporting limit of 0.25% in Sample B16-1, representing fill intermixed with clay from 1.0 to 1.5 feet depth at Boring B-16 (Table 6).

Groundwater Samples: 777 and 735/785 Hamilton Avenue Area

The groundwater analytical results for Borings B-15, B-16 and B-17 indicated no detectable levels of organic COCs above laboratory reporting limits of 50 to 120 ig/L for TPH, 0.54 to 0.60 ig/L for PCBs, 0.50 to 50 ig/L for VOCs, 2.2 to 11 ig/L for SVOCs, and 0.063 to 1.0 ig/L for OCPs (Table 7).

Except for barium at 110 ig/L, molybdenum at 14 ig/L, and zinc at 29 ig/L, the laboratory reported no detectable levels of CAM 17 metals in groundwater sampled from Boring B-16.

Except for zinc at 33 ig/L in the groundwater sample from Boring B-17, the analytical results of LUFT 5 metals for Borings B-15 and B-17 indicated no detectable levels of metals above laboratory reporting limits of 2 to 20 ig/L. With respect to risk-based screening levels, the metals data for groundwater sampled from the area of 777 and 735/785 Hamilton Avenue meet MCLs and ESLs for drinking water resource protection (Table 8).

Sites from GeoTracker Search - Regulatory Activities (as of Feb 27, 2021)

Action Type: Other Regulatory Actions
Action Date: 8/26/2016
Received Issue Date: 8/26/2016
Action: Closure/No Further Action Letter
Doc Link: https://geotracker.waterboards.ca.gov/view_documents?global_id=T10000005313&enforcement_id=6296516&temptable=ENFORCEMENT

Title Description Comments:

Action Type: Response Requested - Other
Action Date: 4/26/2016
Received Issue Date: 4/26/2016
Action: Request for Closure
Doc Link: https://geotracker.waterboards.ca.gov/view_documents_all?global_id=T10000005313&doc_id=5887937

Title Description Comments:

Greenheart Land Co Info Packet - Flood Control Grade Raise

Action Type: Other Regulatory Actions
Action Date: 2/24/2016
Received Issue Date: 2/24/2016
Action: Email Correspondence
Doc Link: https://geotracker.waterboards.ca.gov/view_documents?global_id=T10000005313&enforcement_id=6279106&temptable=ENFORCEMENT

Title Description Comments:

email chain with RP regarding status of the project

Action Type: Response Requested - Other
Action Date: 12/17/2014
Received Issue Date: 4/26/2016
Action: Correspondence
Doc Link: https://geotracker.waterboards.ca.gov/view_documents_all?global_id=T10000005313&doc_id=5810868

Title Description Comments:

Flood control cap implementation - see response in RFC submittal entry

Map Key	Number of Records	Direction	Distance (mi/ft)	Elev/Diff (ft)	Site	DB
---------	-------------------	-----------	------------------	----------------	------	----

Sites from GeoTracker Search - Documents (as of Feb 27, 2021)

Document Type:	Site Documents	Submitted:				
Document Date:	8/26/2016	Submitted By:	LANI LEE (REGULATOR)			
Size :						
Title:	UNKNOWN					
Title Link:	https://geotracker.waterboards.ca.gov/view_documents?global_id=T1000005313&enforcement_id=6296516					
Type:	CLOSURE/NO FURTHER ACTION LETTER					
Document Type:	Site Documents	Submitted:				
Document Date:	4/21/2016	Submitted By:	GREEN ENVIRONMENT INC. (AUTH_RP)			
Size :	4,176 KB					
Title:	GREENHEART LAND CO INFO PACKET - FLOOD CONTROL GRADE RAISE					
Title Link:	https://geotracker.waterboards.ca.gov/esi/uploads/geo_report/7680391311/T1000005313.PDF					
Type:	REQUEST FOR CLOSURE					
Document Type:	Site Documents	Submitted:				
Document Date:	2/24/2016	Submitted By:	LANI LEE (REGULATOR)			
Size :						
Title:	EMAIL CHAIN WITH RP REGARDING STATUS OF THE PROJECT					
Title Link:	https://geotracker.waterboards.ca.gov/view_documents?global_id=T1000005313&enforcement_id=6279106					
Type:	EMAIL CORRESPONDENCE					
Document Type:	Site Documents	Submitted:				
Document Date:	1/19/2015	Submitted By:	GREEN ENVIRONMENT INC. (AUTH_RP)			
Size :	42,757 KB					
Title:	SOIL AND GW MANAGEMENT PLAN IMPLEMENT REPT, JAN 19, 2015					
Title Link:	https://geotracker.waterboards.ca.gov/esi/uploads/geo_report/9842424511/T1000005313.PDF					
Type:	REMEDIAL ACTION COMPLETE					
Document Type:	Site Documents	Submitted:				
Document Date:	7/17/2014	Submitted By:	CHARLES ICE (REGULATOR)			
Size :						
Title:	FLOOD CONTROL CAP					
Title Link:	https://geotracker.waterboards.ca.gov/view_documents?global_id=T1000005313&enforcement_id=6212715					
Type:	STAFF LETTER					
Document Type:	Site Documents	Submitted:				
Document Date:	7/7/2014	Submitted By:	GREEN ENVIRONMENT INC. (AUTH_RP)			
Size :	17,558 KB					
Title:	GEI SOIL AND GW MANAGEMENT PLAN, 711 - 851 HAMILTON AVE REV					
Title Link:	https://geotracker.waterboards.ca.gov/esi/uploads/geo_report/2544272720/T1000005313.PDF					
Type:	OTHER REPORT / DOCUMENT					
Document Type:	Site Documents	Submitted:				
Document Date:	4/11/2014	Submitted By:	GREEN ENVIRONMENT INC. (AUTH_RP)			
Size :	15,879 KB					
Title:	GEI SOIL AND GW MANAGEMENT PLAN, 711 - 851 HAMILTON AVE					
Title Link:	https://geotracker.waterboards.ca.gov/esi/uploads/geo_report/1168509781/T1000005313.PDF					
Type:	OTHER REPORT / DOCUMENT					
Document Type:	Site Documents	Submitted:				
Document Date:	3/26/2014	Submitted By:	CHARLES ICE (REGULATOR)			
Size :						
Title:	UPLOAD RECENT INVESTIGATION RESULTS, UPDATE SCM, AND RECOMMENDATIONS FOR DATA GAPS					
Title Link:	https://geotracker.waterboards.ca.gov/view_documents?global_id=T1000005313&enforcement_id=6197466					
Type:	STAFF LETTER					
Document Type:	Site Documents	Submitted:				
Document Date:	12/20/2013	Submitted By:	GREEN ENVIRONMENT INC. (AUTH_RP)			
Size :	4,296 KB					
Title:	GEOTECHNICAL INVEST REPT, DEC 20, 2013					
Title Link:	https://geotracker.waterboards.ca.gov/esi/uploads/geo_report/7591875195/T1000005313.PDF					
Type:	ENGINEERING DESIGN REPORT					
Document Type:	Site Documents	Submitted:				
Document Date:	12/6/2013	Submitted By:	CHARLES ICE (REGULATOR)			
Size :						

Map Key	Number of Records	Direction	Distance (mi/ft)	Elev/Diff (ft)	Site	DB
Title:		OPENING SITE LETTER				
Title Link:		https://geotracker.waterboards.ca.gov/view_documents?global_id=T10000005313&enforcement_id=6184994				
Type:		STAFF LETTER				
Document Type:	Site Documents				Submitted:	
Document Date:	11/19/2013				Submitted By:	GREEN ENVIRONMENT INC. (AUTH_RP)
Size :	28,499 KB					
Title:		PHASE II ESA REPT, NOV 19, 2013				
Title Link:		https://geotracker.waterboards.ca.gov/esi/uploads/geo_report/8744531989/T10000005313.PDF				
Type:		SITE INVESTIGATION				
Document Type:	Site Documents				Submitted:	
Document Date:	1/22/2013				Submitted By:	GREEN ENVIRONMENT INC. (AUTH_RP)
Size :	324 KB					
Title:		ADDITIONAL INVEST WKPL, 777-821 HAMILTON, JAN 22, 2013				
Title Link:		https://geotracker.waterboards.ca.gov/esi/uploads/geo_report/5100843310/T10000005313.PDF				
Type:		SITE INVESTIGATION WORKPLAN				
Document Type:	Site Documents				Submitted:	
Document Date:	11/15/2012				Submitted By:	GREEN ENVIRONMENT INC. (AUTH_RP)
Size :	495 KB					
Title:		SITE INVEST WKPL, 777-821 HAMILTON, NOV 15, 2012				
Title Link:		https://geotracker.waterboards.ca.gov/esi/uploads/geo_report/3099946498/T10000005313.PDF				
Type:		SITE INVESTIGATION WORKPLAN				

Sites from GeoTracker Search - Site Maps (as of Feb 27, 2021)

Title:	GEO_MAP				Submitted By:	GREEN ENVIRONMENT INC. (AUTH_RP)
Size :	814 KB				Submitted:	1/19/2015
Link:		https://geotracker.waterboards.ca.gov/esi/uploads/geo_map/2021262884/T10000005313.PDF				
Title:	GEO_MAP				Submitted By:	GREEN ENVIRONMENT INC. (AUTH_RP)
Size :	1,419 KB				Submitted:	1/19/2015
Link:		https://geotracker.waterboards.ca.gov/esi/uploads/geo_map/2841941595/T10000005313.PDF				
Title:	PHASE II ESA REPT (B-16)				Submitted By:	GREEN ENVIRONMENT INC. (AUTH_RP)
Size :	26 KB				Submitted:	1/17/2015
Link:		https://geotracker.waterboards.ca.gov/esi/uploads/geo_bore/8338037848/T10000005313.PDF				
Title:	PHASE II ESA REPT (B-15)				Submitted By:	GREEN ENVIRONMENT INC. (AUTH_RP)
Size :	26 KB				Submitted:	1/17/2015
Link:		https://geotracker.waterboards.ca.gov/esi/uploads/geo_bore/5844087719/T10000005313.PDF				
Title:	PHASE II ESA REPT (B-17)				Submitted By:	GREEN ENVIRONMENT INC. (AUTH_RP)
Size :	26 KB				Submitted:	1/17/2015
Link:		https://geotracker.waterboards.ca.gov/esi/uploads/geo_bore/1122718572/T10000005313.PDF				

Sites from GeoTracker Search - Cleanup Status History (as of Feb 27, 2021)

Status:	Completed - Case Closed
Date :	8/26/2016
Status:	Open - Site Assessment
Date :	12/6/2013
Status:	Open - Case Begin Date
Date :	12/13/2012

Sites from GeoTracker Search - Related Cases (as of Feb 27, 2021)

Identifier:	T10000005311	Address:	735 Hamilton Avenue
Status:	COMPLETED - CASE CLOSED	City:	MENLO PARK
Association:	Related Global ID		
Description:	connected case		
Project Name:	Former Hollyburne Avenue		

Map Key	Number of Records	Direction	Distance (mi/ft)	Elev/Diff (ft)	Site	DB
---------	-------------------	-----------	------------------	----------------	------	----

Project Link: https://geotracker.waterboards.ca.gov/profile_report?global_id=T10000005311

Identifier: T0608100013 **Address:** 755 HAMILTON AVENUE
Status: COMPLETED - CASE CLOSED **City:** MENLO PARK
Association: Related Global ID
Description: connected case
Project Name: ALLEN EQUIPMENT COMPANY
Project Link: https://geotracker.waterboards.ca.gov/profile_report?global_id=T0608100013

Identifier: T10000005607 **Address:** 851 Hamilton
Status: COMPLETED - CASE CLOSED **City:** MENLO PARK
Association: Related Global ID
Description: connected case
Project Name: Former West Coast Screen
Project Link: https://geotracker.waterboards.ca.gov/profile_report?global_id=T10000005607

176	1 of 1	NW	0.25 / 1,344.33	7.23 / -5	FORMER UNDEVELOPED LOT 777 HAMILTON AVE MENLO PARK CA	SANMATEO LOP
---------------------	--------	----	--------------------	--------------	---	-----------------

Case No: 449090
APN: 055398020
Case Type: S- Soil only affected
Global ID: T10000005313

LUST Status

Status: 9- Case Closed

177	1 of 2	N	0.26 / 1,384.01	10.62 / -2	WAREHOUSE/COLOMBO BAKERY 1401 WILLOW RD EAST PALO ALTO CA	SANMATEO LOP
---------------------	--------	---	--------------------	---------------	--	-----------------

Case No: 890002
APN: 055441010
Case Type: O- Other Groundwater affected (uses other than drinking water)
Global ID: T0608100615

LUST Status

Status: 9- Case Closed

177	2 of 2	N	0.26 / 1,384.01	10.62 / -2	WAREHOUSE/COLOMBO BAKERY 1401 WILLOW EAST PALO ALTO CA 94303	LUST
---------------------	--------	---	--------------------	---------------	---	------

Global ID: T0608100615 **County:** SAN MATEO
Status: COMPLETED - CASE CLOSED **Latitude:** 37.479783
Status Date: 8/16/1994 **Longitude:** -122.149912
Case Type: LUST CLEANUP SITE
Date Source: LUST Cleanup Sites from GeoTracker Search; LUST Cleanup Sites from GeoTracker Cleanup Sites Data Download

LUST Cleanup Sites from GeoTracker Cleanup Sites Data Download - Facilities Detail

RB Case No: 41-0644 **Potential COC:** Gasoline
Local Case No: 890002 **How Discovered:** Other Means
Begin Date: 12/26/1986 **Stop Method:** Other Means
Lead Agency: SAN MATEO COUNTY LOP **Stop Description:**
Local Agency: **Case Worker:**
CUF Case: NO **File Location:** Local Agency

Map Key	Number of Records	Direction	Distance (mi/ft)	Elev/Diff (ft)	Site	DB
---------	-------------------	-----------	------------------	----------------	------	----

Potential Media of Concern: Other Groundwater (uses other than drinking water)
How Discovered Description:
Calwater Watershed Name: Santa Clara - Palo Alto (205.50)
DWR GW Subbasin Name: Santa Clara Valley - San Mateo Plain (2-009.03)
Disadvantaged Community:
Site History:

LUST Cleanup Sites from GeoTracker Cleanup Sites Data Download - Regulatory Activity

Action Type: ENFORCEMENT
Date : 9/27/1990
Action: Notice of Responsibility - #1

Action Type: Other
Date : 1/16/1987
Action: Leak Discovery

Action Type: Other
Date : 12/26/1986
Action: Leak Reported

LUST Cleanup Sites from GeoTracker Cleanup Sites Data Download - Regulatory Contacts

Contact Type: Regional Board Caseworker
Contact Name: Regional Water Board
City: OAKLAND
Organization Name: SAN FRANCISCO BAY RWQCB (REGION 2)
Address: 1515 CLAY ST SUITE 1400
Email:
Phone No:

LUST Cleanup Sites from GeoTracker Cleanup Sites Data Download - Status History

Status: Completed - Case Closed
Status Date: 8/16/1994

Status: Open - Case Begin Date
Status Date: 12/26/1986

LUST Sites from GeoTracker Search - Regulatory Profile

Site Facility Name: WAREHOUSE/COLOMBO BAKERY
Site Facility Type: LUST CLEANUP SITE
Cleanup Status: COMPLETED - CASE CLOSED
Project Status:
WDR Place Type:
WDR File:
WDR Order:
CUF Priority Assig:
CUF Amount Paid:
File Location: LOCAL AGENCY
Designated Beneficial Use: MUN, AGR, IND, PROC
Project Oversight Agencies:
Report Link: https://geotracker.waterboards.ca.gov/profile_report?global_id=T0608100615
Cleanup Status Detail: COMPLETED - CASE CLOSED AS OF 8/16/1994
Cleanup History Link: https://geotracker.waterboards.ca.gov/profile_report_include?global_id=T0608100615&tabname=regulatoryhistory
Potential Media of Concern: OTHER GROUNDWATER (USES OTHER THAN DRINKING WATER)
User Defined Beneficial Use:
DWR GW Sub Basin: Santa Clara Valley - San Mateo Plain (2-009.03)
Calwater Watershed Name: Santa Clara - Palo Alto (205.50)
Post Closure Site Management:
Future Land Use:
Cleanup Oversight Agencies: SAN MATEO COUNTY LOP (LEAD) - CASE #: 890002
SAN FRANCISCO BAY RWQCB (REGION 2) - CASE #: 41-0644
CASEWORKER: Regional Water Board
Gndwater Monitoring Freque:
Designated Beneficial Use Municipal and Domestic Supply, Agricultural Supply, Industrial Service Supply, Industrial Process Supply

Map Key	Number of Records	Direction	Distance (mi/ft)	Elev/Diff (ft)	Site	DB
---------	-------------------	-----------	------------------	----------------	------	----

Desc:
Site History:

No site history available

LUST Sites from GeoTracker Search - Cleanup Status History

Status: Completed - Case Closed
Date : 8/16/1994

Status: Open - Case Begin Date
Date : 12/26/1986

LUST Sites from GeoTracker Search - Regulatory Activities (as of Feb 27, 2021)

Action Type: Notices
Action Date: 9/27/1990
Received Issue Date: 9/27/1990
Action: Notice of Responsibility - #1
Doc Link:
Title Description Comments:

Action Type: Leak Action
Action Date: 1/16/1987
Received Issue Date:
Action: Leak Discovery
Doc Link:
Title Description Comments:

Action Type: Leak Action
Action Date: 12/26/1986
Received Issue Date:
Action: Leak Reported
Doc Link:
Title Description Comments:

178	1 of 1	NW	0.27 / 1,442.85	6.74 / -6	ALLEN EQUIPMENT COMPANY 755 HAMILTON AVENUE MENLO PARK CA 94025	LUST
---------------------	--------	----	--------------------	--------------	---	------

Global ID: T0608100013 County: SAN MATEO
Status: COMPLETED - CASE CLOSED Latitude: 37.4794856393517
Status Date: 3/12/1996 Longitude: -122.155523300171
Case Type: LUST CLEANUP SITE
Date Source: LUST Cleanup Sites from GeoTracker Search; LUST Cleanup Sites from GeoTracker Cleanup Sites Data Download

LUST Cleanup Sites from GeoTracker Cleanup Sites Data Download - Facilities Detail

RB Case No: 41-0013 Potential COC: Diesel
Local Case No: 440007 How Discovered: Other Means
Begin Date: 4/7/1985 Stop Method: Other Means
Lead Agency: SAN MATEO COUNTY LOP Stop Description:
Local Agency: Case Worker:
CUF Case: YES File Location: Local Agency
Potential Media of Concern: Other Groundwater (uses other than drinking water)
How Discovered Description:
Calwater Watershed Name: South Bay - San Mateo Bayside (204.40)
DWR GW Subbasin Name: Santa Clara Valley - San Mateo Plain (2-009.03)
Disadvantaged Community:
Site History:

Map Key	Number of Records	Direction	Distance (mi/ft)	Elev/Diff (ft)	Site	DB
---------	-------------------	-----------	------------------	----------------	------	----

LUST Cleanup Sites from GeoTracker Cleanup Sites Data Download - Regulatory Activity

Action Type: ENFORCEMENT
Date : 11/15/1989
Action: Notice of Responsibility - #1

Action Type: Other
Date : 4/7/1985
Action: Leak Reported

Action Type: Other
Date : 4/7/1985
Action: Leak Discovery

LUST Cleanup Sites from GeoTracker Cleanup Sites Data Download - Regulatory Contacts

Contact Type: Regional Board Caseworker
Contact Name: Regional Water Board
City: OAKLAND
Organization Name: SAN FRANCISCO BAY RWQCB (REGION 2)
Address: 1515 CLAY ST SUITE 1400
Email:
Phone No:

LUST Cleanup Sites from GeoTracker Cleanup Sites Data Download - Status History

Status: Completed - Case Closed
Status Date: 3/12/1996

Status: Open - Case Begin Date
Status Date: 4/7/1985

LUST Sites from GeoTracker Search - Regulatory Profile

Site Facility Name:	ALLEN EQUIPMENT COMPANY	Potential COC:	DIESEL
Site Facility Type:	LUST CLEANUP SITE	Facility Type:	
Cleanup Status:	COMPLETED - CASE CLOSED	Composting Method:	
Project Status:		Address:	755 HAMILTON AVENUE
WDR Place Type:		City:	MENLO PARK
WDR File:		Zip:	94025
WDR Order:		County:	SAN MATEO
CUF Priority Assig:	B	CUF Claim:	11603
CUF Amount Paid:	\$34,898		
File Location:	LOCAL AGENCY		
Designated Beneficial Use:	MUN, AGR, IND, PROC		
Project Oversight Agencies:			
Report Link:	https://geotracker.waterboards.ca.gov/profile_report?global_id=T0608100013		
Cleanup Status Detail:	COMPLETED - CASE CLOSED AS OF 3/12/1996		
Cleanup History Link:	https://geotracker.waterboards.ca.gov/profile_report_include?global_id=T0608100013&tabname=regulatoryhistory		
Potential Media of Concern:	OTHER GROUNDWATER (USES OTHER THAN DRINKING WATER)		
User Defined Beneficial Use:			
DWR GW Sub Basin:	Santa Clara Valley - San Mateo Plain (2-009.03)		
Calwater Watershed Name:	South Bay - San Mateo Bayside (204.40)		
Post Closure Site Management:			
Future Land Use:			
Cleanup Oversight Agencies:	SAN MATEO COUNTY LOP (LEAD) - CASE #: 440007 SAN FRANCISCO BAY RWQCB (REGION 2) - CASE #: 41-0013 CASEWORKER: Regional Water Board		
Gndwater Monitoring Freque:			
Designated Beneficial Use Desc:	Municipal and Domestic Supply, Agricultural Supply, Industrial Service Supply, Industrial Process Supply		
Site History:			

No site history available

Map Key	Number of Records	Direction	Distance (mi/ft)	Elev/Diff (ft)	Site	DB
---------	-------------------	-----------	------------------	----------------	------	----

LUST Sites from GeoTracker Search - Cleanup Status History

Status: Completed - Case Closed
Date : 3/12/1996

Status: Open - Case Begin Date
Date : 4/7/1985

LUST Sites from GeoTracker Search - Regulatory Activities (as of Feb 27, 2021)

Action Type: Notices
Action Date: 11/15/1989
Received Issue Date: 11/15/1989
Action: Notice of Responsibility - #1
Doc Link:
Title Description Comments:

Action Type: Leak Action
Action Date: 4/7/1985
Received Issue Date:
Action: Leak Discovery
Doc Link:
Title Description Comments:

Action Type: Leak Action
Action Date: 4/7/1985
Received Issue Date:
Action: Leak Reported
Doc Link:
Title Description Comments:

Action Type: Enforcement - Other
Action Date:
Received Issue Date:
Action: Unknown
Doc Link:
Title Description Comments:

LUST Sites from GeoTracker Search - Related Cases (as of Feb 27, 2021)

Identifier: T10000005313
Project Name: Former Undeveloped Lot
Status: COMPLETED - CASE CLOSED
Description:
Project Link: https://geotracker.waterboards.ca.gov/profile_report?global_id=T10000005313
Address: 777 Hamilton Avenue
City: MENLO PARK
Association: Related Global ID

Identifier: T10000005311
Project Name: Former Hollyburne Avenue
Status: COMPLETED - CASE CLOSED
Description:
Project Link: https://geotracker.waterboards.ca.gov/profile_report?global_id=T10000005311
Address: 735 Hamilton Avenue
City: MENLO PARK
Association: Related Global ID

179	1 of 1	NW	0.27 / 1,448.12	6.74 / -6	ALLEN EQUIPMENT COMPANY 755 HAMILTON AVE MENLO PARK CA	SANMATEO LOP
---------------------	--------	----	--------------------	--------------	--	-----------------

Case No: 440007
APN: 055397010
Case Type: O- Other Groundwater affected (uses other than drinking water)
Global ID: T0608100013

Map Key	Number of Records	Direction	Distance (mi/ft)	Elev/Diff (ft)	Site	DB
---------	-------------------	-----------	------------------	----------------	------	----

LUST Status

Status: 9- Case Closed

180	1 of 1	NW	0.30 / 1,572.32	6.89 / -6	FORMER HOLLYBURNE AVENUE 735 HAMILTON AVENUE MENLO PARK CA 94025	CLEANUP SITES
---------------------	--------	----	--------------------	--------------	--	---------------

Global ID:	T10000005311	Site Facility Type:	CLEANUP PROGRAM SITE
Status:	COMPLETED - CASE CLOSED	County:	SAN MATEO
Status Date:	8/26/2016	Latitude:	37.4797688875223
Longitude:	-122.155533071442		
Data Source:	Cleanup Program Sites from GeoTracker Search; Cleanup Sites from GeoTracker Cleanup Sites Data Download		

Cleanup Sites from GeoTracker Cleanup Sites Data Download - Facilities Detail

RB Case No:		CUF Case:	NO
Local Case No:	449089	Case Worker:	
Begin Date:	12/12/2012	File Location:	
Stop Method:			
Lead Agency:	SAN MATEO COUNTY LOP		
Local Agency:			
Potential COC:	Arsenic, Copper		
Potential Media of Concern:	Soil		
How Discovered:			
How Discovered Description:	Property transaction		
Stop Description:			
Calwater Watershed Name:	South Bay - San Mateo Bayside (204.40)		
DWR GW Subbasin Name:	Santa Clara Valley - San Mateo Plain (2-009.03)		
Disadvantaged Community:			
Site History:			

Information taken from Green Environment's 11/19/2013 Phase II Environmental Site Assessment Report, 711 to 851 Hamilton Avenue, Menlo Park. San Mateo County does not take responsibility for the accuracy of the information taken from the report. The 735 – 763 Hamilton Site is identified by a block of contiguous parcels comprised of APNs 055-396-030, 055-396-060, 055-397-010, 055-396-020 and 055-397-030. The site of approximately 1.71 acres is improved with commercial warehouse-type buildings, one at 755 Hamilton Avenue and the other at 763 Hamilton Avenue, and paved and unpaved storage yards. Historical records reviewed by GEI indicate the 735 – 763 Hamilton Site was first developed with the building at 755 Hamilton Avenue in the early 1950's, with the building at 763 Hamilton Avenue added by 1965. Since the 1950s, the site has been primarily occupied by construction equipment sales and rental companies. Gasoline and diesel fuel were once stored in three (3) underground storage tanks (USTs) and dispensed onsite for fueling vehicles and equipment in the area of the 755 Hamilton Building. The fuel USTs were formerly located in the Hamilton Avenue frontage area and connected to fuel dispensers located approximately 30 feet north of the USTs. In the 1980s, the USTs were discovered to be leaking and the lead regulatory agency, the San Mateo County Environmental Health Agency (SMCoEH) opened a Leaking Underground Storage Tank (LUST) case referenced as LUST Case #440007, Allen Equipment Company. The USTs and some contaminated soil were removed in the 1980s with SMCoEH oversight. Based on soil and groundwater sampling and analyses performed during and after the USTs and soil removal, SMCoEH issued case closure in 1996. The closure letter for the two (2) fuel USTs formerly located in the Hamilton frontage area, stated that an estimated five (5) cubic yards of fuel-affected soil remained in-situ, specified that development or excavation required agency notification, and promulgated that appropriate corrective actions would be reviewed by the regulatory agency if land use were to change in the future. Public records reviewed by GEI and the types of historical operations suggest that motor oil, waste oil, antifreeze, fuels, degreasing solvents, and waste products were used or generated onsite in the past. In GEI's site inspection in November 2012, GEI observed an outdoor washrack area equipped with a sump and used for equipment and vehicle washing, located to the north of the 755 Hamilton Building. A total of nine (9) borings (B-4 to B-12) were completed in December 2012 at the 735 – 763 Hamilton Site. The results of soil and groundwater sample analyses are summarized in Table 2 to Table 8. Soil Samples Borings B-6 to B-10 were completed in the vicinity of former USTs, outdoor equipment storage areas, and an outdoor washrack associated with the 755 Hamilton Building. Petroleum hydrocarbons in excess of residential ESLs were detected in soil samples from one (1) to five (5) feet depth at Borings B-7, B-9 and B-10. For Boring B-7 in the former equipment storage yard, the TPH analytical results indicated 2.8 mg/Kg TPHg, 2,200 mg/Kg TPHd, and 1,300 mg/Kg TPHmo in Sample B7-1/1.5. VOCs detected above laboratory reporting limits (3.7 to 44 ig/Kg) included 80 ig/Kg acetone, 110 ig/Kg naphthalene, 95 ig/Kg butylbenzene, 56 ig/Kg propylbenzene, and 16 ig/Kg 1,2,4-trimethylbenzene. The vertical extent of petroleum hydrocarbons and VOCs impact at Boring B-7 appears to be limited inasmuch as a deeper soil sample from 3.5 to 4.0 feet depth had no petroleum hydrocarbons and naphthalene above laboratory reporting limits of 1.3 to 64 mg/Kg for TPH and 9.5 ig/Kg for naphthalene (Table 2 and Table 3). For Boring B-10 in the equipment washrack area, the TPH analytical results indicated 90 mg/Kg TPHg, 2,100 mg/Kg TPHd, and 2,600 mg/Kg TPHmo in Sample B10-3/3.5 from 3.0 to 3.5 feet depth, and 14 mg/Kg TPHg, 790 mg/Kg TPHd, and 1,000 mg/Kg TPHmo in Sample B10-4.5/5 from 4.5 to 5.0 feet depth. VOCs were only detected in Sample B10-4.5/5 and included 86 ig/Kg acetone, 20 ig/Kg naphthalene, 94 ig/Kg butylbenzene, and 30 ig/Kg propylbenzene (Table 2 and Table 3). For Boring B-9 in the area of former fuel dispensers and piping, the TPH analytical results indicated 1,700 mg/Kg TPHd and 270 ig/Kg naphthalene in Sample B9-5.25/5.75 from 5.25 to 5.75 feet depth, and 120 mg/Kg TPHd in Sample B9-3/3.5 from 3.0 to 3.5 feet depth (Table 2 and Table 3). The deeper of the two (2) soil samples is suspected to represent the smear zone above the top of the saturated zone, reflecting the occurrence of petroleum hydrocarbons in solution in groundwater around Boring B-9. Borings B-4, B-5, B-11 and B-12 were completed in other historical operational areas of the 755 – 763 Hamilton Site. The TPH analytical results of soil samples from these borings meet ESLs for residential land use. Maximum TPH results were

Map Key	Number of Records	Direction	Distance (mi/ft)	Elev/Diff (ft)	Site	DB
----------------	--------------------------	------------------	-------------------------	-----------------------	-------------	-----------

100 mg/Kg TPHd and 300 mg/Kg TPHmo in Sample B12-1.5/2 from 1.5 to 2.0 feet depth at Boring B-12 along the site's north perimeter with the DRC drainage swale. VOCs and SVOCs were not detected in Sample B12-1.5/2 above laboratory reporting limits of 3.7 to 37 ig/Kg for VOCs, and 0.40 to 4.9 ig/Kg for SVOCs. Similarly, Boring B-5 was completed near the DRC drainage swale at site's north perimeter. Except for traces of di-n-butyl phthalate (0.50 ig/Kg), SVOCs and VOCs were not detected above laboratory reporting limits (0.16 to 1.5 ig/Kg for SVOCs and 5.2 to 52 ig/Kg for VOCs) in Sample B5-1/1.5 from 1.0 to 1.5 feet depth at Boring B-5. OCPs were not detected above laboratory reporting limits (2.3 to 240 ig/Kg) in the soil samples from Borings B-5 and B-12 (Table 2, Table 3 and Table 4). Except for traces in Sample B12-1.5/2 (83 ig/Kg), PCBs were not detected in soil samples collected from the 755 – 763 Hamilton Site. Laboratory reporting limits for PCBs ranged between 59 and 65 ig/Kg (Table 2). Metals analytical results identified the occurrence of the following metals in fill and soil sampled from the 755 – 763 Hamilton Site (Table 5): arsenic, barium, cadmium, chromium, cobalt, copper, lead, mercury, nickel, vanadium, and zinc. Except for copper, the metal results meet available CHHSLs and ESLs for residential land use, and are in the range of background screening levels. Although arsenic results (27 mg/Kg maximum) in excess of residential CHHSLs and ESLs are noted in the sample set, arsenic is naturally occurring in soils throughout California. The arsenic results for the 755 – 763 Hamilton Site are comparable to background levels reported elsewhere in California. Background screening levels for arsenic and other metals in soil are available in Scott (1995), Bradford et al (March 1996), LBNL (April 2008), and SLAC (August 23, 2003). Although the copper analytical result of Sample B5/1/1.5 (890 mg/Kg) meets CHHSLs and ESLs for potential residential human exposure risk, the sample result exceeds the urban ecotoxicity-based ESL of 230 mg/Kg in RWQCB (May 2013). Furthermore, the sample result exceeds background screening levels for copper published in Scott (1995), Bradford et al (March 1996), LBNL (April 2008), and SLAC (August 23, 2003). Sample B5-1/1.5 represents fill intermixed with clay collected in the former equipment storage yard near the DRC drainage swale along the north perimeter of the subject property. The anomalous copper result suggests a localized release of copper, or the occurrence of copper-bearing constituents in the near-surface fill in the area of Boring B-5. Asbestos was not detected above the laboratory reporting limit of 0.25% in Sample B5-1/1.5 from Boring B-5 and in Sample B12-1.5/2 from Boring B-12; both samples representing fill intermixed with clayey soil (Table 6). Groundwater Samples Except for groundwaters sampled from Borings B-9 and B-10, the groundwater analytical results for the 755 – 763 Hamilton Site indicated no detectable levels of petroleumhydrocarbons and VOCs above laboratory reporting limits of 50 to 120 ig/L for TPH, and 0.50 to 50 ig/L for VOCs (Table 7). For Boring B-10 in the equipment washrack area, the analytical results indicated 590 ig/L TPHg, 1,200 ig/L TPHd, and 1,900 ig/L TPHmo along with traces of chloroform (5.5 ig/L) and tetrachloroethene (PCE, 0.69 ig/L). For Boring B-9 in the former fuel dispenser area, the laboratory reported 330 ig/L TPHg and 1,200 ig/L TPHd with traces of naphthalene (5.0 ig/L). These groundwater results complement the soil sampling data and indicate a historical release of petroleum hydrocarbons, dominated by diesel to oil range products, in the area of the 755 Hamilton Building. Although the TPH results of the groundwater samples from Borings B-9 and B-10 exceed ESLs for drinking water resource protection, the sample results for VOCs meet MCLs and ESLs for drinking water resource protection (Table 7). Other chemical characterization of groundwater sampled from the 755 – 763 Hamilton Site include PCBs results for Borings B-4 to B-7, B-10 and B-11, and SVOCs and OCPs results for Borings B-5 and B-12. The groundwater analytical results indicated no detectable levels of these COCs above laboratory reporting limits of 0.54 to 0.77 ig/L for PCBs, 2.1 to 11 ig/L for SVOCs, and 0.066 to 1.1 ig/L for OCPs (Table 7). Metals analytical results identified the occurrence of the following metals in solution in one or more of the groundwater samples collected from the 755 – 763 Hamilton Site (Table 8): barium, chromium, lead, molybdenum, and zinc. Except for the lead result for Boring B-8, the metal results meet the corresponding MCLs and ESLs for drinking water resource protection. The lead result for Sample B8-GW (36 ig/L) exceeds the drinking water toxicity-based MCL and ESL of 15 ig/L.

Cleanup Sites from GeoTracker Cleanup Sites Data Download - Regulatory Activity

Action Type:	ENFORCEMENT
Date :	2016-08-26 00:00:00
Action:	Closure/No Further Action Letter
Action Type:	RESPONSE
Date :	2016-04-28 00:00:00
Action:	Request for Closure
Action Type:	RESPONSE
Date :	2016-02-24 00:00:00
Action:	Email Correspondence
Action Type:	RESPONSE
Date :	2014-12-17 00:00:00
Action:	Soil and Water Investigation Report
Action Type:	ENFORCEMENT
Date :	2014-07-17 00:00:00
Action:	Staff Letter - #20140717
Action Type:	REMEDIATION
Date :	2014-07-01 00:00:00
Action:	Excavation
Action Type:	RESPONSE
Date :	2014-04-28 00:00:00
Action:	Soil and Water Investigation Report - Regulator Responded
Action Type:	ENFORCEMENT
Date :	2014-03-26 00:00:00
Action:	Staff Letter - #20140326

Map Key	Number of Records	Direction	Distance (mi/ft)	Elev/Diff (ft)	Site	DB
---------	-------------------	-----------	------------------	----------------	------	----

Action Type: RESPONSE
Date : 2014-01-06 00:00:00
Action: Verbal Communication

Action Type: ENFORCEMENT
Date : 2013-12-06 00:00:00
Action: Staff Letter - #20131206

Action Type: Other
Date : 2013-11-19 00:00:00
Action: Leak Reported

Action Type: Other
Date : 2012-12-12 00:00:00
Action: Leak Discovery

Cleanup Sites from GeoTracker Cleanup Sites Data Download - Status History

Status: Completed - Case Closed
Status Date: 2016-08-26 00:00:00

Status: Open - Site Assessment
Status Date: 2013-12-06 00:00:00

Status: Open - Case Begin Date
Status Date: 2012-12-12 00:00:00

Cleanup Sites from GeoTracker Cleanup Sites Data Download - Regulatory Contacts

Contact Type: Regional Board Caseworker
Contact Name: Regional Water Board
Phone No:
Organization Name: SAN FRANCISCO BAY RWQCB (REGION 2)
Email:

Address: 1515 CLAY ST SUITE 1400
City: OAKLAND

Cleanup Program Sites from GeoTracker Search - Regulatory Profile (as of Feb 27, 2021)

Project Status:
CUF Claim:
CUF Priority Assign:
CUF Amount Paid:
Facility Type:
User Defined Beneficial Use:
Designated Beneficial Use: MUN, AGR, IND, PROC
Designated Beneficl Use Desc: Municipal and Domestic Supply, Agricultural Supply, Industrial Service Supply, Industrial Process Supply
Project Oversight Agencies:
Report Link: https://geotracker.waterboards.ca.gov/profile_report?global_id=T10000005311
Cleanup Status Detail: COMPLETED - CASE CLOSED AS OF 8/26/2016
Cleanup History Link: https://geotracker.waterboards.ca.gov/profile_report_include?global_id=T10000005311&tabname=regulatoryhistory
Potential COC: ARSENIC, COPPER
Potential Media of Concern: SOIL
GW Monitoring Freq:
DWR GW Sub Basin: Santa Clara Valley - San Mateo Plain (2-009.03)
Calwater Watershed Name: South Bay - San Mateo Bayside (204.40)
Post Closure Site Management:
Future Land Use:
Cleanup Oversight Agencies: SAN MATEO COUNTY LOP (LEAD) - CASE #: 449089
SAN FRANCISCO BAY RWQCB (REGION 2)
CASEWORKER: Regional Water Board

Site History:

Information taken from Green Environment's 11/19/2013 Phase II Environmental Site Assessment Report, 711 to 851 Hamilton Avenue, Menlo Park. San mateo County does not take responsibility for the accuracy of the information taken from the report.

Map Key	Number of Records	Direction	Distance (mi/ft)	Elev/Diff (ft)	Site	DB
----------------	--------------------------	------------------	-------------------------	-----------------------	-------------	-----------

The 735 - 763 Hamilton Site is identified by a block of contiguous parcels comprised of APNs 055-396-030, 055-396-060, 055-397-010, 055-396-020 and 055-397-030. The site of approximately 1.71 acres is improved with commercial warehouse-type buildings, one at 755 Hamilton Avenue and the other at 763 Hamilton Avenue, and paved and unpaved storage yards.

Historical records reviewed by GEI indicate the 735 - 763 Hamilton Site was first developed with the building at 755 Hamilton Avenue in the early 1950's, with the building at 763 Hamilton Avenue added by 1965. Since the 1950s, the site has been primarily occupied by construction equipment sales and rental companies.

Gasoline and diesel fuel were once stored in three (3) underground storage tanks (USTs) and dispensed onsite for fueling vehicles and equipment in the area of the 755 Hamilton Building. The fuel USTs were formerly located in the Hamilton Avenue frontage area and connected to fuel dispensers located approximately 30 feet north of the USTs. In the 1980s, the USTs were discovered to be leaking and the lead regulatory agency, the San Mateo County Environmental Health Agency (SMCoEH) opened a Leaking Underground Storage Tank (LUST) case referenced as LUST Case #440007, Allen Equipment Company. The USTs and some contaminated soil were removed in the 1980s with SMCoEH oversight.

Based on soil and groundwater sampling and analyses performed during and after the USTs and soil removal, SMCoEH issued case closure in 1996.

The closure letter for the two (2) fuel USTs formerly located in the Hamilton frontage area, stated that an estimated five (5) cubic yards of fuel-affected soil remained in-situ, specified that development or excavation required agency notification, and promulgated that appropriate corrective actions would be reviewed by the regulatory agency if land use were to change in the future.

Public records reviewed by GEI and the types of historical operations suggest that motor oil, waste oil, antifreeze, fuels, degreasing solvents, and waste products were used or generated onsite in the past. In GEI's site inspection in November 2012, GEI observed an outdoor washrack area equipped with a sump and used for equipment and vehicle washing, located to the north of the 755 Hamilton Building.

A total of nine (9) borings (B-4 to B-12) were completed in December 2012 at the 735 - 763 Hamilton Site. The results of soil and groundwater sample analyses are summarized in Table 2 to Table 8.

Soil Samples

Borings B-6 to B-10 were completed in the vicinity of former USTs, outdoor equipment storage areas, and an outdoor washrack associated with the 755 Hamilton Building.

Petroleum hydrocarbons in excess of residential ESLs were detected in soil samples from one (1) to five (5) feet depth at Borings B-7, B-9 and B-10. For Boring B-7 in the former equipment storage yard, the TPH analytical results indicated 2.8 mg/Kg TPHg, 2,200 mg/Kg TPHd, and 1,300 mg/Kg TPHmo in Sample B7-1/1.5. VOCs detected above laboratory reporting limits (3.7 to 44 ig/Kg) included 80 ig/Kg acetone, 110 ig/Kg naphthalene, 95 ig/Kg butylbenzene, 56 ig/Kg propylbenzene, and 16 ig/Kg 1,2,4-trimethylbenzene. The vertical extent of petroleum hydrocarbons and VOCs impact at Boring B-7 appears to be limited inasmuch as a deeper soil sample from 3.5 to 4.0 feet depth had no petroleum hydrocarbons and naphthalene above laboratory reporting limits of 1.3 to 64 mg/Kg for TPH and 9.5 ig/Kg for naphthalene (Table 2 and Table 3).

For Boring B-10 in the equipment washrack area, the TPH analytical results indicated 90 mg/Kg TPHg, 2,100 mg/Kg TPHd, and 2,600 mg/Kg TPHmo in Sample B10-3/3.5 from 3.0 to 3.5 feet depth, and 14 mg/Kg TPHg, 790 mg/Kg TPHd, and 1,000 mg/Kg TPHmo in Sample B10-4.5/5 from 4.5 to 5.0 feet depth. VOCs were only detected in Sample B10-4.5/5 and included 86 ig/Kg acetone, 20 ig/Kg naphthalene, 94 ig/Kg butylbenzene, and 30 ig/Kg propylbenzene (Table 2 and Table 3).

For Boring B-9 in the area of former fuel dispensers and piping, the TPH analytical results indicated 1,700 mg/Kg TPHd and 270 ig/Kg naphthalene in Sample B9-5.25/5.75 from 5.25 to 5.75 feet depth, and 120 mg/Kg TPHd in Sample B9-3/3.5 from 3.0 to 3.5 feet depth (Table 2 and Table 3). The deeper of the two (2) soil samples is suspected to represent the smear zone about the top of the saturated zone, reflecting the occurrence of petroleum hydrocarbons in solution in groundwater around Boring B-9.

Borings B-4, B-5, B-11 and B-12 were completed in other historical operational areas of the 755 - 763 Hamilton Site. The TPH analytical results of soil samples from these borings meet ESLs for residential land use. Maximum TPH results were 100 mg/Kg TPHd and 300 mg/Kg TPHmo in Sample B12-1.5/2 from 1.5 to 2.0 feet depth at Boring B-12 along the site's north perimeter with the DRC drainage swale. VOCs and SVOCs were not detected in Sample B12-1.5/2 above laboratory reporting limits of 3.7 to 37 ig/Kg for VOCs, and 0.40 to 4.9 ig/Kg for SVOCs. Similarly, Boring B-5 was completed near the DRC drainage swale at site's north perimeter. Except for traces of di-n-butyl phthalate (0.50 ig/Kg), SVOCs and VOCs were not detected above laboratory reporting limits (0.16 to 1.5 ig/Kg for SVOCs and 5.2 to 52 ig/Kg for VOCs) in Sample B5-1/1.5 from 1.0 to 1.5 feet depth at Boring B-5. OCPs were not detected above laboratory reporting limits (2.3 to 240 ig/Kg) in the soil samples from Borings B-5 and B-12 (Table 2, Table 3 and Table 4).

Except for traces in Sample B12-1.5/2 (83 ig/Kg), PCBs were not detected in soil samples collected from the 755 - 763 Hamilton Site. Laboratory reporting limits for PCBs ranged between 59 and 65 ig/Kg (Table 2).

Metals analytical results identified the occurrence of the following metals in fill and soil sampled from the 755 - 763 Hamilton Site (Table 5): arsenic, barium, cadmium, chromium, cobalt, copper, lead, mercury, nickel, vanadium, and zinc. Except for copper, the metal results meet available CHHSLs and ESLs for residential land use, and are in the range of background screening levels. Although arsenic results (27 mg/Kg maximum) in excess of residential CHHSLs and ESLs are noted in the sample set, arsenic is naturally occurring in soils throughout California. The arsenic results for the 755 - 763 Hamilton Site are comparable to background levels reported elsewhere in California. Background screening levels for arsenic and other metals in soil are available in Scott (1995), Bradford et al (March 1996), LBNL (April 2008), and SLAC (August 23, 2003).

Although the copper analytical result of Sample B5/1/1.5 (890 mg/Kg) meets CHHSLs and ESLs for potential residential human exposure risk, the sample result exceeds the urban ecotoxicity-based ESL of 230 mg/Kg in RWQCB (May 2013). Furthermore, the sample result exceeds background screening levels for copper published in Scott (1995), Bradford et al (March 1996), LBNL (April 2008), and SLAC (August 23, 2003). Sample B5-1/1.5 represents fill intermixed with clay collected in the former equipment storage yard near the DRC drainage swale along the north perimeter of the subject property. The anomalous copper result suggests a localized release of copper, or the occurrence of copper-bearing constituents in the near-surface fill in the area of Boring B-5.

Asbestos was not detected above the laboratory reporting limit of 0.25% in Sample B5-1/1.5 from Boring B-5 and in Sample B12-1.5/2 from Boring B-12; both samples representing fill intermixed with clayey soil (Table 6).

Groundwater Samples

Except for groundwater sampled from Borings B-9 and B-10, the groundwater analytical results for the 755 - 763 Hamilton Site indicated no detectable levels of petroleum hydrocarbons and VOCs above laboratory reporting limits of 50 to 120 ig/L for TPH, and 0.50 to 50 ig/L for VOCs (Table 7). For Boring B-10 in the equipment washrack area, the analytical results indicated 590 ig/L TPHg, 1,200 ig/L TPHd, and 1,900 ig/L TPHmo along with traces of chloroform (5.5 ig/L) and tetrachloroethene (PCE, 0.69 ig/L). For Boring B-9 in the former fuel dispenser area, the laboratory reported 330 ig/L TPHg and 1,200 ig/L TPHd with traces of naphthalene (5.0 ig/L). These groundwater results complement the soil sampling data and indicate a historical release of petroleum hydrocarbons, dominated by diesel to oil range products, in the area of the 755 Hamilton Building.

Although the TPH results of the groundwater samples from Borings B-9 and B-10 exceed ESLs for drinking water resource protection, the sample results for VOCs meet MCLs and ESLs for drinking water resource protection (Table 7).

Map Key	Number of Records	Direction	Distance (mi/ft)	Elev/Diff (ft)	Site	DB
----------------	--------------------------	------------------	-------------------------	-----------------------	-------------	-----------

Other chemical characterization of groundwater sampled from the 755 - 763 Hamilton Site include PCBs results for Borings B-4 to B-7, B-10 and B-11, and SVOCs and OCPs results for Borings B-5 and B-12. The groundwater analytical results indicated no detectable levels of these COCs above laboratory reporting limits of 0.54 to 0.77 ig/L for PCBs, 2.1 to 11 ig/L for SVOCs, and 0.066 to 1.1 ig/L for OCPs (Table 7). Metals analytical results identified the occurrence of the following metals in solution in one or more of the groundwater samples collected from the 755 - 763 Hamilton Site (Table 8): barium, chromium, lead, molybdenum, and zinc. Except for the lead result for Boring B-8, the metal results meet the corresponding MCLs and ESLs for drinking water resource protection. The lead result for Sample B8-GW (36 ig/L) exceeds the drinking water toxicity-based MCL and ESL of 15 ig/L.

Sites from GeoTracker Search - Cleanup Action Report (as of Feb 27, 2021)

Action Type: EXCAVATION
Phase: Soil
Description: 218 tons of soil removed
Contaminant Mass Removed:
Begin Date: 7/1/2014
End Date: 9/1/2014

Sites from GeoTracker Search - Regulatory Activities (as of Feb 27, 2021)

Action Type: Other Regulatory Actions
Action Date: 8/26/2016
Received Issue Date: 8/26/2016
Action: Closure/No Further Action Letter
Doc Link: https://geotracker.waterboards.ca.gov/view_documents?global_id=T10000005311&enforcement_id=6296515&temptable=ENFORCEMENT
Title Description Comments:

Action Type: Response Requested - Other
Action Date: 4/28/2016
Received Issue Date: 4/28/2016
Action: Request for Closure
Doc Link: https://geotracker.waterboards.ca.gov/view_documents_all?global_id=T10000005311&doc_id=5887936
Title Description Comments:

Letter from Greenheart Land Co (4-27-16)

Action Type: Response Requested - Other
Action Date: 2/24/2016
Received Issue Date: 2/24/2016
Action: Email Correspondence
Doc Link: https://geotracker.waterboards.ca.gov/view_documents_all?global_id=T10000005311&doc_id=5881895
Title Description Comments:

email string with RP regarding project status

Action Type: Response Requested - Reports
Action Date: 12/17/2014
Received Issue Date: 10/15/2014
Action: Soil and Water Investigation Report
Doc Link: https://geotracker.waterboards.ca.gov/view_documents_all?global_id=T10000005311&doc_id=5810864
Title Description Comments:

Remedial excavation and flood control cap implementation. Still waiting on flood control cap to be implemented. - See response in RFC submittal entry

Action Type: Other Regulatory Actions
Action Date: 7/17/2014
Received Issue Date: 7/17/2014
Action: Staff Letter - #20140717
Doc Link: https://geotracker.waterboards.ca.gov/view_documents?global_id=T10000005311&enforcement_id=6212714&temptable=ENFORCEMENT
Title Description Comments:

Implement remedial action and provide documentation of flood control cap

Map Key	Number of Records	Direction	Distance (mi/ft)	Elev/Diff (ft)	Site	DB
Action Type:		Cleanup Action				
Action Date:		7/1/2014				
Received Issue Date:						
Action:		Excavation				
Doc Link:						
Title Description Comments:						
		218 tons of soil removed				
Action Type:		Response Requested - Reports				
Action Date:		4/28/2014				
Received Issue Date:		4/4/2014				
Action:		Soil and Water Investigation Report - Regulator Responded				
Doc Link:		https://geotracker.waterboards.ca.gov/view_documents_all?global_id=T1000005311&doc_id=5800846				
Title Description Comments:		Upload recent investigation results, update SCM, and recommendations for data gaps				
Action Type:		Other Regulatory Actions				
Action Date:		3/26/2014				
Received Issue Date:		3/26/2014				
Action:		Staff Letter - #20140326				
Doc Link:		https://geotracker.waterboards.ca.gov/view_documents?global_id=T1000005311&enforcement_id=6197464&temptable=ENFORCEMENT				
Title Description Comments:		Upload recent investigation results, update SCM, and recommendations for data gaps				
Action Type:		Response Requested - Other				
Action Date:		1/6/2014				
Received Issue Date:		1/14/2014				
Action:		Verbal Communication				
Doc Link:		https://geotracker.waterboards.ca.gov/view_documents_all?global_id=T1000005311&doc_id=5791701				
Title Description Comments:		Contact for scheduling meeting - Already conducted prior to submittal				
Action Type:		Other Regulatory Actions				
Action Date:		12/6/2013				
Received Issue Date:		12/6/2013				
Action:		Staff Letter - #20131206				
Doc Link:		https://geotracker.waterboards.ca.gov/view_documents?global_id=T1000005311&enforcement_id=6184995&temptable=ENFORCEMENT				
Title Description Comments:		Opening letter requesting meeting				
Action Type:		Leak Action				
Action Date:		11/19/2013				
Received Issue Date:						
Action:		Leak Reported				
Doc Link:						
Title Description Comments:						
Action Type:		Leak Action				
Action Date:		12/12/2012				
Received Issue Date:						
Action:		Leak Discovery				
Doc Link:						
Title Description Comments:						

Sites from GeoTracker Search - Documents (as of Feb 27, 2021)

Map Key	Number of Records	Direction	Distance (mi/ft)	Elev/Diff (ft)	Site	DB
Document Type: Document Date: Size : Title: Title Link: Type:	Site Documents 8/26/2016				Submitted: Submitted By: LANI LEE (REGULATOR)	
			UNKNOWN		https://geotracker.waterboards.ca.gov/view_documents?global_id=T1000005311&enforcement_id=6296515	
			CLOSURE/NO FURTHER ACTION LETTER			
Document Type: Document Date: Size : Title: Title Link: Type:	Site Documents 4/27/2016 754 KB				Submitted: Submitted By: GREEN ENVIRONMENT INC. (AUTH_RP)	
			LETTER FROM GREENHEART LAND CO (4-27-16)		https://geotracker.waterboards.ca.gov/esi/uploads/geo_report/1704893648/T1000005311.PDF	
			REQUEST FOR CLOSURE			
Document Type: Document Date: Size : Title: Title Link: Type:	Site Documents 2/24/2016				Submitted: Submitted By: LANI LEE (REGULATOR)	
			EMAIL STRING WITH RP REGARDING PROJECT STATUS - REGULATOR RESPONSE		https://geotracker.waterboards.ca.gov/view_documents?global_id=T1000005311&document_id=5881895	
			EMAIL CORRESPONDENCE			
Document Type: Document Date: Size : Title: Title Link: Type:	Site Documents 2/24/2016				Submitted: Submitted By: LANI LEE (REGULATOR)	
			EMAIL STRING WITH RP REGARDING PROJECT STATUS		https://geotracker.waterboards.ca.gov/view_documents?global_id=T1000005311&document_id=5881895	
			EMAIL CORRESPONDENCE			
Document Type: Document Date: Size : Title: Title Link: Type:	Site Documents 10/10/2014 8,475 KB				Submitted: Submitted By: GREEN ENVIRONMENT INC. (AUTH_RP)	
			REMEDIAL ACTION REPORT		https://geotracker.waterboards.ca.gov/esi/uploads/geo_report/9273948013/T1000005311.PDF	
			FINAL REMEDIAL ACTION REPORT / CORRECTIVE ACTION REPORT			
Document Type: Document Date: Size : Title: Title Link: Type:	Site Documents 7/17/2014				Submitted: Submitted By: CHARLES ICE (REGULATOR)	
			IMPLEMENT REMEDIAL ACTION AND PROVIDE DOCUMENTATION OF FLOOD CONTROL CAP		https://geotracker.waterboards.ca.gov/view_documents?global_id=T1000005311&enforcement_id=6212714	
			STAFF LETTER			
Document Type: Document Date: Size : Title: Title Link: Type:	Site Documents 4/4/2014 1,709 KB				Submitted: Submitted By: GREEN ENVIRONMENT INC. (AUTH_RP)	
			EXPANDED SITE INVESTIGATION REPORT, 735 HAMILTON AVENUE, MENLO PARK, CALIFORNIA		https://geotracker.waterboards.ca.gov/esi/uploads/geo_report/1970467746/T1000005311.PDF	
			SITE INVESTIGATION COMPLETE			
Document Type: Document Date: Size : Title: Title Link: Type:	Site Documents 3/26/2014				Submitted: Submitted By: CHARLES ICE (REGULATOR)	
			UPLOAD RECENT INVESTIGATION RESULTS, UPDATE SCM, AND RECOMMENDATIONS FOR DATA GAPS		https://geotracker.waterboards.ca.gov/view_documents?global_id=T1000005311&enforcement_id=6197464	
			STAFF LETTER			
Document Type: Document Date: Size : Title: Title Link: Type:	Site Documents 12/9/2013 701 KB				Submitted: Submitted By: GREEN ENVIRONMENT INC. (AUTH_RP)	
			WORK PLAN FOR EXPANDED SITE INVESTIGATIONS		https://geotracker.waterboards.ca.gov/esi/uploads/geo_report/2544724941/T1000005311.PDF	
			SITE INVESTIGATION WORKPLAN			
Document Type: Document Date: Size : Title: Title Link:	Site Documents 12/6/2013				Submitted: Submitted By: CHARLES ICE (REGULATOR)	
			OPENING LETTER REQUESTING MEETING		https://geotracker.waterboards.ca.gov/view_documents?global_id=T1000005311&enforcement_id=6184995	

Map Key	Number of Records	Direction	Distance (mi/ft)	Elev/Diff (ft)	Site	DB
---------	-------------------	-----------	------------------	----------------	------	----

Type: STAFF LETTER

Sites from GeoTracker Search - Site Maps (as of Feb 27, 2021)

Title:	GEO_MAP	Submitted By:	GREEN ENVIRONMENT INC. (AUTH_RP)
Size :	364 KB	Submitted:	10/15/2014
Link:	https://geotracker.waterboards.ca.gov/esi/uploads/geo_map/1141532659/T1000005311.PDF		
Title:	GEO_MAP	Submitted By:	GREEN ENVIRONMENT INC. (AUTH_RP)
Size :	260 KB	Submitted:	5/16/2014
Link:	https://geotracker.waterboards.ca.gov/esi/uploads/geo_map/9821275830/T1000005311.PDF		
Title:	BORING S3 (S3)	Submitted By:	GREEN ENVIRONMENT INC. (AUTH_RP)
Size :	24 KB	Submitted:	5/16/2014
Link:	https://geotracker.waterboards.ca.gov/esi/uploads/geo_bore/4836526095/T1000005311.PDF		
Title:	BORING S5 (S5)	Submitted By:	GREEN ENVIRONMENT INC. (AUTH_RP)
Size :	23 KB	Submitted:	5/16/2014
Link:	https://geotracker.waterboards.ca.gov/esi/uploads/geo_bore/4852296948/T1000005311.PDF		
Title:	BORING S2 (S2)	Submitted By:	GREEN ENVIRONMENT INC. (AUTH_RP)
Size :	24 KB	Submitted:	5/16/2014
Link:	https://geotracker.waterboards.ca.gov/esi/uploads/geo_bore/4215155899/T1000005311.PDF		
Title:	BORING S4 (S4)	Submitted By:	GREEN ENVIRONMENT INC. (AUTH_RP)
Size :	23 KB	Submitted:	5/16/2014
Link:	https://geotracker.waterboards.ca.gov/esi/uploads/geo_bore/5352861523/T1000005311.PDF		

Sites from GeoTracker Search - Cleanup Status History (as of Feb 27, 2021)

Status:	Completed - Case Closed
Date :	8/26/2016
Status:	Open - Site Assessment
Date :	12/6/2013
Status:	Open - Case Begin Date
Date :	12/12/2012

Sites from GeoTracker Search - Related Cases (as of Feb 27, 2021)

Identifier:	T1000005313	Address:	777 Hamilton Avenue
Status:	COMPLETED - CASE CLOSED	City:	MENLO PARK
Association:	Related Global ID		
Description:			
Project Name:	Former Undeveloped Lot		
Project Link:	https://geotracker.waterboards.ca.gov/profile_report?global_id=T1000005313		
Identifier:	T0608100013	Address:	755 HAMILTON AVENUE
Status:	COMPLETED - CASE CLOSED	City:	MENLO PARK
Association:	Related Global ID		
Description:	connected case		
Project Name:	ALLEN EQUIPMENT COMPANY		
Project Link:	https://geotracker.waterboards.ca.gov/profile_report?global_id=T0608100013		
Identifier:	T1000005607	Address:	851 Hamilton
Status:	COMPLETED - CASE CLOSED	City:	MENLO PARK
Association:	Related Global ID		
Description:	connected case		
Project Name:	Former West Coast Screen		
Project Link:	https://geotracker.waterboards.ca.gov/profile_report?global_id=T1000005607		

181	1 of 1	SW	0.31 / 1,618.64	19.53 / 7	SHELL, FORMER 1000 WILLOW	LUST
---------------------	--------	----	--------------------	--------------	------------------------------	------

Map Key	Number of Records	Direction	Distance (mi/ft)	Elev/Diff (ft)	Site	DB
---------	-------------------	-----------	------------------	----------------	------	----

MENLO PARK CA 94025

Global ID:	T0608192410	County:	SAN MATEO
Status:	COMPLETED - CASE CLOSED	Latitude:	37.46765
Status Date:	2/19/2002	Longitude:	-122.156288
Case Type:	LUST CLEANUP SITE		
Date Source:	LUST Cleanup Sites from GeoTracker Search; LUST Cleanup Sites from GeoTracker Cleanup Sites Data Download		

LUST Cleanup Sites from GeoTracker Cleanup Sites Data Download - Facilities Detail

RB Case No:	41-4027	Potential COC:	Gasoline
Local Case No:	440066	How Discovered:	Other Means
Begin Date:	8/24/2001	Stop Method:	Other Means
Lead Agency:	SAN MATEO COUNTY LOP	Stop Description:	
Local Agency:		Case Worker:	
CUF Case:	NO	File Location:	Local Agency Warehouse
Potential Media of Concern:	Other Groundwater (uses other than drinking water)		
How Discovered Description:			
Calwater Watershed Name:	Santa Clara - Palo Alto (205.50)		
DWR GW Subbasin Name:	Santa Clara Valley - San Mateo Plain (2-009.03)		
Disadvantaged Community:			
Site History:			

LUST Cleanup Sites from GeoTracker Cleanup Sites Data Download - Regulatory Activity

Action Type:	ENFORCEMENT
Date :	9/6/2001
Action:	Notice of Responsibility - #1
Action Type:	Other
Date :	8/24/2001
Action:	Leak Discovery
Action Type:	Other
Date :	8/24/2001
Action:	Leak Reported

LUST Cleanup Sites from GeoTracker Cleanup Sites Data Download - Regulatory Contacts

Contact Type:	Regional Board Caseworker	Address:	1515 CLAY ST SUITE 1400
Contact Name:	Regional Water Board	Email:	
City:	OAKLAND	Phone No:	
Organization Name:	SAN FRANCISCO BAY RWQCB (REGION 2)		

LUST Cleanup Sites from GeoTracker Cleanup Sites Data Download - Status History

Status:	Completed - Case Closed
Status Date:	2/19/2002
Status:	Open - Case Begin Date
Status Date:	8/24/2001

LUST Sites from GeoTracker Search - Regulatory Profile

Site Facility Name:	SHELL, FORMER	Potential COC:	GASOLINE
Site Facility Type:	LUST CLEANUP SITE	Facility Type:	
Cleanup Status:	COMPLETED - CASE CLOSED	Composting Method:	
Project Status:		Address:	1000 WILLOW
WDR Place Type:		City:	MENLO PARK
WDR File:		Zip:	94025
WDR Order:		County:	SAN MATEO

Map Key	Number of Records	Direction	Distance (mi/ft)	Elev/Diff (ft)	Site	DB
---------	-------------------	-----------	------------------	----------------	------	----

CUF Priority Assig:
CUF Amount Paid:
File Location: LOCAL AGENCY WAREHOUSE
Designated Beneficial Use: MUN, AGR, IND, PROC
Project Oversight Agencies:
Report Link: https://geotracker.waterboards.ca.gov/profile_report?global_id=T0608192410
Cleanup Status Detail: COMPLETED - CASE CLOSED AS OF 2/19/2002
Cleanup History Link: https://geotracker.waterboards.ca.gov/profile_report_include?global_id=T0608192410&tabname=regulatoryhistory
Potential Media of Concern: OTHER GROUNDWATER (USES OTHER THAN DRINKING WATER)
User Defined Beneficial Use:
DWR GW Sub Basin: Santa Clara Valley - San Mateo Plain (2-009.03)
Calwater Watershed Name: Santa Clara - Palo Alto (205.50)
Post Closure Site Management:
Future Land Use:
Cleanup Oversight Agencies: SAN MATEO COUNTY LOP (LEAD) - CASE #: 440066
 SAN FRANCISCO BAY RWQCB (REGION 2) - CASE #: 41-4027
 CASEWORKER: Regional Water Board

Gndwater Monitoring Freque:
Designated Beneficial Use Desc: Municipal and Domestic Supply, Agricultural Supply, Industrial Service Supply, Industrial Process Supply
Site History:

No site history available

LUST Sites from GeoTracker Search - Cleanup Status History

Status: Completed - Case Closed
Date : 2/19/2002

Status: Open - Case Begin Date
Date : 8/24/2001

LUST Sites from GeoTracker Search - Cleanup Action Report (as of Feb 27, 2021)

Action Type: UNKNOWN
Phase:
Contaminant Mass Removed:
Description:

Begin Date: 1/1/1965
End Date: 1/1/1965

LUST Sites from GeoTracker Search - Regulatory Activities (as of Feb 27, 2021)

Action Type: Notices
Action Date: 9/6/2001
Received Issue Date: 9/6/2001
Action: Notice of Responsibility - #1
Doc Link:
Title Description Comments:

Action Type: Leak Action
Action Date: 8/24/2001
Received Issue Date:
Action: Leak Discovery
Doc Link:
Title Description Comments:

Action Type: Leak Action
Action Date: 8/24/2001
Received Issue Date:
Action: Leak Reported
Doc Link:
Title Description Comments:

Map Key	Number of Records	Direction	Distance (mi/ft)	Elev/Diff (ft)	Site	DB
182	1 of 1	NNE	0.33 / 1,735.54	10.60 / -2	MELCHER'S IRON WORKS, FORMER 1520 WILLOW RD MENLO PARK CA	SANMATEO LOP

Case No: 449005
APN: 055412040
Case Type: O- Other Groundwater affected (uses other than drinking water)
Global ID: T0608104269

LUST Status

Status: 9- Case Closed

183	1 of 3	NNW	0.35 / 1,829.74	9.29 / -3	MENLO PARK WEST CAMPUS 312-314 CONSTITUTION DRIVE MENLO PARK CA 94025	VCP
---------------------	--------	-----	--------------------	--------------	---	-----

Estor/EPA ID:	60001437	Permit Renewal Lead:	
Site Code:	201902	Project Manager:	ROBERT BOGGS
Nat Priority List:	NO	Supervisor:	KIMBERLY WALSH
Acres:	22 ACRES	Public Partici Splst:	
Special Program:		Census Tract:	6081611700
Funding:	SITE PROPONENT	County:	SAN MATEO
Assembly District:	24	Latitude:	37.481027
Senate District:	13	Longitude:	-122.153344
School District:			
APN:	055260210, 055260220		
Cleanup Status:	CERTIFIED / OPERATION & MAINTENANCE AS OF 6/30/2015		
Cleanup Oversight Agencies:	DTSC - SITE CLEANUP PROGRAM - LEAD AGENCY		
Site Type:	VOLUNTARY CLEANUP		
Office:	CLEANUP BERKELEY		
Past Use that Caused Contam:	MANUFACTURING - ELECTRONIC		
Potential Media Affected:	OTHER GROUNDWATER AFFECTED (USES OTHER THAN DRINKING WATER), SOIL		
Potential Contamin of Concern:			

1,1-DICHLOROETHANE, ARSENIC, CHLOROBENZENE, POLYCHLORINATED BIPHENYLS (PCBS), TOTAL CHROMIUM (1:6 RATIO CR VI:CR III)

Site History:

Raychem Corporation (Raychem) operated a facility which manufactured high technology plastic and electrical insulation products and also engaged in management of hazardous waste pursuant to a hazardous waste facility permit (Permit). The Permit, issued in 1983 by the California Department of Health Services, the predecessor of DTSC, allowed operation of a wastewater treatment system, a hazardous waste storage yard and a potassium ferrocyanide tank farm. On January 9, 1997, DTSC approved the closure activities of the aboveground portions of these hazardous waste management units.

In 1999, Raychem merged with Tyco Electronics Corporation (Tyco). On June 26, 1996 and September 2000, Raychem/Tyco entered into Corrective Action Consent Agreements with DTSC to first address the release of hazardous waste in soil and groundwater and then to complete Interim Measures, a Corrective Measures Study, Remedy Selection and Corrective Measures Implementation for the Former Raychem/Tyco Facility.

As a result of the implementation of corrective action investigations, it was determined that soil and groundwater contamination exists at the Former Raychem/Tyco Facility. Tyco is required to address the corrective action for any on-site contaminated soil and groundwater as well as addressing on-site contamination that may migrate off the Former Raychem/Tyco Facility.

The Menlo Park West Campus is the site designation name for the East side of the Former Raychem/Tyco Facility that was purchased in 2011. A Remedial Action Plan for the West Campus was implemented in 2012. Land use restrictions, groundwater monitoring, and any other post-Certification activities for the West Campus are available on the Tyco Electronics Envirostor page (site code 520017). JP 09/07/2018

Status: CERTIFIED / OPERATION & MAINTENANCE - LAND USE RESTRICTIONS
Program Type: VOLUNTARY CLEANUP
CalEnviroScreen Score: 46-50%
Summary Link: http://www.envirostor.dtsc.ca.gov/public/profile_report?global_id=60001437

Land Use Restrictions

<i>Map Key</i>	<i>Number of Records</i>	<i>Direction</i>	<i>Distance (mi/ft)</i>	<i>Elev/Diff (ft)</i>	<i>Site</i>	<i>DB</i>
Site Management Requirements:					ACTIVITIES PROHIBITED WHICH DISTURB THE REMEDY AND MONITORING SYSTEMS WITHOUT APPROVAL DAY CARE CENTER PROHIBITED HOSPITAL USE PROHIBITED LAND USE COVENANT MAINTAIN MONITORING OF GROUNDWATER NO EXCAVATION OF CONTAMINATED SOILS WITHOUT AGENCY REVIEW AND APPROVAL NO EXCAVATION OR ACTIVITIES WHICH DISTURB THE SOIL BELOW A SPECIFIED DEPTH (SEE COVENANT FOR DEPTH) WITHOUT AGENCY REVIEW AND APPROVAL OF A SOIL MANAGEMENT PLAN NO GROUNDWATER EXTRACTION AT ANY DEPTH WITHOUT APPROVAL NO OIL OR GAS EXTRACTION AT ANY DEPTH NOTIFY AFTER CHANGE OF PROPERTY OWNER NOTIFY DAMAGES TO REMEDY AND MONITORING SYSTEMS UPON DISCOVERY NOTIFY PRIOR TO CHANGE IN LAND USE NOTIFY PRIOR TO DEVELOPMENT NOTIFY PRIOR TO SUBSURFACE WORK ONLY EXTRACTION OF GROUNDWATER FOR SITE REMEDIATION PERMITTED PERFORM H&S PLAN PRIOR TO SUBSURFACE WORK PUBLIC OR PRIVATE SCHOOL FOR PERSONS UNDER 21 PROHIBITED RAISING OF FOOD PROHIBITED RESIDENCE USE PROHIBITED	
Title:					Institutional Controls Estab - Government Control (CA772GC)	
Title Link:					http://www.envirostor.dtsc.ca.gov/public/final_documents2?cmd=radocuments&global_id=60001437&enforcement_id=60357953	
Date Recorded:					1/19/2007	
Site Management Requirements:					ACTIVITIES PROHIBITED WHICH DISTURB THE REMEDY AND MONITORING SYSTEMS WITHOUT APPROVAL DAY CARE CENTER PROHIBITED HOSPITAL USE PROHIBITED LAND USE COVENANT MAINTAIN MONITORING OF GROUNDWATER NO EXCAVATION OF CONTAMINATED SOILS WITHOUT AGENCY REVIEW AND APPROVAL NO EXCAVATION OR ACTIVITIES WHICH DISTURB THE SOIL BELOW A SPECIFIED DEPTH (SEE COVENANT FOR DEPTH) WITHOUT AGENCY REVIEW AND APPROVAL OF A SOIL MANAGEMENT PLAN NO GROUNDWATER EXTRACTION AT ANY DEPTH WITHOUT APPROVAL NO OIL OR GAS EXTRACTION AT ANY DEPTH NOTIFY DAMAGES TO REMEDY AND MONITORING SYSTEMS UPON DISCOVERY NOTIFY PRIOR TO SUBSURFACE WORK PERFORM H&S PLAN PRIOR TO SUBSURFACE WORK PUBLIC OR PRIVATE SCHOOL FOR PERSONS UNDER 21 PROHIBITED RAISING OF FOOD PROHIBITED RESIDENCE USE PROHIBITED	
Title:					land use covenant amendment	
Title Link:					http://www.envirostor.dtsc.ca.gov/public/view_document?docurl=/public/deliverable_documents/2338651895/LUC%20amendment%2020120806%2Epdf	
Date Recorded:					8/6/2012	
<u>Completed Activities</u>						
Title:					fact sheet	
Title Link:					http://www.envirostor.dtsc.ca.gov/public/final_documents2?global_id=60001437&doc_id=60303034	
Area Name:						
Area Link:						
Sub Area:						
Sub Area Link:						
Document Type:					Fact Sheets	
Date Completed:					8/3/2012	
Comments:						
Title:					SMP notice sent	
Title Link:					http://www.envirostor.dtsc.ca.gov/public/final_documents2?global_id=60001437&enforcement_id=60324679	
Area Name:						
Area Link:						
Sub Area:						
Sub Area Link:						
Document Type:					Correspondence	
Date Completed:					2/26/2013	
Comments:						

Map Key	Number of Records	Direction	Distance (mi/ft)	Elev/Diff (ft)	Site	DB
Title:					Soil Management Plan	
Title Link:					http://www.envirostor.dtsc.ca.gov/public/final_documents2?global_id=60001437&doc_id=60315218	
Area Name:						
Area Link:						
Sub Area:						
Sub Area Link:						
Document Type:					Soils Management Plan	
Date Completed:					6/14/2013	
Comments:						
Title:					redevelopment field work	
Title Link:						
Area Name:						
Area Link:						
Sub Area:						
Sub Area Link:						
Document Type:					Fieldwork	
Date Completed:					3/31/2015	
Comments:					Work completed	
Title:					land use covenant amendment	
Title Link:					http://www.envirostor.dtsc.ca.gov/public/final_documents2?global_id=60001437&enforcement_id=60301539	
Area Name:						
Area Link:						
Sub Area:						
Sub Area Link:						
Document Type:					Land Use Restriction	
Date Completed:					8/6/2012	
Comments:						
Title:					Geotechnical Investigation Workplan	
Title Link:					http://www.envirostor.dtsc.ca.gov/public/final_documents2?global_id=60001437&doc_id=60308500	
Area Name:						
Area Link:						
Sub Area:						
Sub Area Link:						
Document Type:					Technical Workplan	
Date Completed:					9/5/2012	
Comments:						
Title:					Request to Extend Work Hours Extension	
Title Link:					http://www.envirostor.dtsc.ca.gov/public/final_documents2?global_id=60001437&doc_id=60321975	
Area Name:						
Area Link:						
Sub Area:						
Sub Area Link:						
Document Type:					Technical Workplan	
Date Completed:					5/1/2013	
Comments:						
Title:					Remedial Design & Implementation Workplan	
Title Link:					http://www.envirostor.dtsc.ca.gov/public/final_documents2?global_id=60001437&doc_id=60303032	
Area Name:						
Area Link:						
Sub Area:						
Sub Area Link:						
Document Type:					Design/Implementation Workplan	
Date Completed:					10/12/2012	
Comments:						
Title:					Facebook point of contact project manager designation	
Title Link:					http://www.envirostor.dtsc.ca.gov/public/final_documents2?global_id=60001437&doc_id=60279782	
Area Name:						
Area Link:						
Sub Area:						
Sub Area Link:						
Document Type:					*Correspondence - Received	
Date Completed:					9/19/2011	

Map Key	Number of Records	Direction	Distance (mi/ft)	Elev/Diff (ft)	Site	DB
Comments:						
Title:					work notice	
Title Link:					http://www.envirostor.dtsc.ca.gov/public/final_documents2?global_id=60001437&doc_id=60310847	
Area Name:						
Area Link:						
Sub Area:						
Sub Area Link:						
Document Type:					Work Notice	
Date Completed:					10/23/2012	
Comments:						
Title:					Certification	
Title Link:					http://www.envirostor.dtsc.ca.gov/public/final_documents2?global_id=60001437&enforcement_id=60394407	
Area Name:						
Area Link:						
Sub Area:						
Sub Area Link:						
Document Type:					Certification	
Date Completed:					6/30/2015	
Comments:						
Title:					Work Change Request	
Title Link:					http://www.envirostor.dtsc.ca.gov/public/final_documents2?global_id=60001437&doc_id=60315210	
Area Name:						
Area Link:						
Sub Area:						
Sub Area Link:						
Document Type:					Technical Workplan	
Date Completed:					2/6/2013	
Comments:						
Title:					Public Participation Plan	
Title Link:					http://www.envirostor.dtsc.ca.gov/public/final_documents2?global_id=60001437&doc_id=60290844	
Area Name:						
Area Link:						
Sub Area:						
Sub Area Link:						
Document Type:					Public Participation Plan / Community Relations Plan	
Date Completed:					7/10/2012	
Comments:						
Title:					Extended Hours Work Notice	
Title Link:					http://www.envirostor.dtsc.ca.gov/public/final_documents2?global_id=60001437&doc_id=60321978	
Area Name:						
Area Link:						
Sub Area:						
Sub Area Link:						
Document Type:					Work Notice	
Date Completed:					5/8/2013	
Comments:						
Title:					Menlo Park facebook Campus Project EIR	
Title Link:					http://www.envirostor.dtsc.ca.gov/public/final_documents2?global_id=60001437&enforcement_id=60290841	
Area Name:						
Area Link:						
Sub Area:						
Sub Area Link:						
Document Type:					CEQA - Responsible Agency Review	
Date Completed:					1/30/2012	
Comments:						
Title:					Semi-Annual Ground Water Monitoring Report.	
Title Link:					http://www.envirostor.dtsc.ca.gov/public/final_documents2?global_id=60001437&doc_id=60474780	
Area Name:						
Area Link:						
Sub Area:						
Sub Area Link:						
Document Type:					Monitoring Report	

Map Key	Number of Records	Direction	Distance (mi/ft)	Elev/Diff (ft)	Site	DB
Date Completed:		2/3/2020				
Comments:		GW Monitoring report accepted.				
Title:		correspondence				
Title Link:		http://www.envirostor.dtsc.ca.gov/public/final_documents2?global_id=60001437&enforcement_id=60297569				
Area Name:						
Area Link:						
Sub Area:						
Sub Area Link:						
Document Type:		Correspondence				
Date Completed:		4/23/2012				
Comments:						
Title:		remediation field work				
Title Link:		http://www.envirostor.dtsc.ca.gov/public/final_documents2?global_id=60001437&doc_id=60304894				
Area Name:						
Area Link:						
Sub Area:						
Sub Area Link:						
Document Type:		Fieldwork				
Date Completed:		8/30/2013				
Comments:						
Title:		Remedial Action Plan				
Title Link:		http://www.envirostor.dtsc.ca.gov/public/final_documents2?global_id=60001437&doc_id=60292648				
Area Name:						
Area Link:						
Sub Area:						
Sub Area Link:						
Document Type:		Remedial Action Plan				
Date Completed:		9/19/2012				
Comments:						
Title:		annual estimate cost oversight				
Title Link:		http://www.envirostor.dtsc.ca.gov/public/final_documents2?global_id=60001437&enforcement_id=60330403				
Area Name:						
Area Link:						
Sub Area:						
Sub Area Link:						
Document Type:		Annual Oversight Cost Estimate				
Date Completed:		10/30/2014				
Comments:						
Title:		CEQA Initial Study/Neg Declaration				
Title Link:		http://www.envirostor.dtsc.ca.gov/public/final_documents2?global_id=60001437&enforcement_id=60292650				
Area Name:						
Area Link:						
Sub Area:						
Sub Area Link:						
Document Type:		CEQA - Initial Study/ Neg. Declaration				
Date Completed:		9/19/2012				
Comments:						
Title:		Additional Site Chemical Characterization WP				
Title Link:		http://www.envirostor.dtsc.ca.gov/public/final_documents2?global_id=60001437&doc_id=60303361				
Area Name:						
Area Link:						
Sub Area:						
Sub Area Link:						
Document Type:		Site Characterization Workplan				
Date Completed:		7/13/2012				
Comments:						
Title:		Soil Vapor Quality Evaluation				
Title Link:		http://www.envirostor.dtsc.ca.gov/public/final_documents2?global_id=60001437&doc_id=60320279				
Area Name:						
Area Link:						
Sub Area:						
Sub Area Link:						

Map Key	Number of Records	Direction	Distance (mi/ft)	Elev/Diff (ft)	Site	DB
Document Type:		Other Report				
Date Completed:		5/14/2013				
Comments:						
Title:		Annual Oversight Cost Estimate				
Title Link:		http://www.envirostor.dtsc.ca.gov/public/final_documents2?global_id=60001437&enforcement_id=60474799				
Area Name:						
Area Link:						
Sub Area:						
Sub Area Link:						
Document Type:		Annual Oversight Cost Estimate				
Date Completed:		3/6/2020				
Comments:						
Title:		annual oversight cost estimate				
Title Link:		http://www.envirostor.dtsc.ca.gov/public/final_documents2?global_id=60001437&enforcement_id=60304927				
Area Name:						
Area Link:						
Sub Area:						
Sub Area Link:						
Document Type:		Annual Oversight Cost Estimate				
Date Completed:		11/5/2012				
Comments:						
Title:		Geotechnical Investigation Report				
Title Link:		http://www.envirostor.dtsc.ca.gov/public/final_documents2?global_id=60001437&doc_id=60278129				
Area Name:						
Area Link:						
Sub Area:						
Sub Area Link:						
Document Type:		Site Characterization Report				
Date Completed:		7/13/2012				
Comments:						
Title:		Institutional Controls Estab - Government Control (CA772GC)				
Title Link:		http://www.envirostor.dtsc.ca.gov/public/final_documents2?global_id=60001437&enforcement_id=60357953				
Area Name:						
Area Link:						
Sub Area:						
Sub Area Link:						
Document Type:		Land Use Restriction				
Date Completed:		1/19/2007				
Comments:						
Title:		Site Management Plan				
Title Link:		http://www.envirostor.dtsc.ca.gov/public/final_documents2?global_id=60001437&doc_id=60330382				
Area Name:						
Area Link:						
Sub Area:						
Sub Area Link:						
Document Type:		Other Report				
Date Completed:		3/5/2015				
Comments:						
Title:		SC Soil Import Request				
Title Link:		http://www.envirostor.dtsc.ca.gov/public/final_documents2?global_id=60001437&doc_id=60326936				
Area Name:						
Area Link:						
Sub Area:						
Sub Area Link:						
Document Type:		Other Report				
Date Completed:		6/21/2013				
Comments:						
Title:		TE correspondence on RDIP				
Title Link:		http://www.envirostor.dtsc.ca.gov/public/final_documents2?global_id=60001437&enforcement_id=60332319				
Area Name:						
Area Link:						
Sub Area:						

Map Key	Number of Records	Direction	Distance (mi/ft)	Elev/Diff (ft)	Site	DB
Sub Area Link:						
Document Type:		Correspondence				
Date Completed:		7/12/2012				
Comments:						
Title:		Work Plan for Geotechnical Investigation				
Title Link:		http://www.envirostor.dtsc.ca.gov/public/final_documents2?global_id=60001437&doc_id=60273289				
Area Name:						
Area Link:						
Sub Area:						
Sub Area Link:						
Document Type:		Site Characterization Workplan				
Date Completed:		9/16/2011				
Comments:						
Title:		Work Plan for Installation of Deep Utilities				
Title Link:		http://www.envirostor.dtsc.ca.gov/public/final_documents2?global_id=60001437&doc_id=60328003				
Area Name:						
Area Link:						
Sub Area:						
Sub Area Link:						
Document Type:		Technical Workplan				
Date Completed:		8/6/2013				
Comments:						
Title:		Report-Draft Geoprobe/Hydropunch Sampling of Ground Water, Building 305A/B/C.				
Title Link:		http://www.envirostor.dtsc.ca.gov/public/final_documents2?global_id=60001437&doc_id=60474793				
Area Name:						
Area Link:						
Sub Area:						
Sub Area Link:						
Document Type:		Supplemental Site Investigation Report				
Date Completed:		10/7/2019				
Comments:						
Title:		work notice				
Title Link:		http://www.envirostor.dtsc.ca.gov/public/final_documents2?global_id=60001437&doc_id=60315215				
Area Name:						
Area Link:						
Sub Area:						
Sub Area Link:						
Document Type:		Work Notice				
Date Completed:		1/30/2013				
Comments:						
Title:		Supplemental RDIP 2				
Title Link:		http://www.envirostor.dtsc.ca.gov/public/final_documents2?global_id=60001437&doc_id=60315115				
Area Name:						
Area Link:						
Sub Area:						
Sub Area Link:						
Document Type:		Design/Implementation Workplan				
Date Completed:		3/19/2013				
Comments:						
Title:		Supplemental RDIP I				
Title Link:		http://www.envirostor.dtsc.ca.gov/public/final_documents2?global_id=60001437&doc_id=60313764				
Area Name:						
Area Link:						
Sub Area:						
Sub Area Link:						
Document Type:		Design/Implementation Workplan				
Date Completed:		1/25/2013				
Comments:						
Title:		VCA Second Amendment				
Title Link:		http://www.envirostor.dtsc.ca.gov/public/final_documents2?global_id=60001437&enforcement_id=60320195				
Area Name:						
Area Link:						

Map Key	Number of Records	Direction	Distance (mi/ft)	Elev/Diff (ft)	Site	DB
Sub Area:						
Sub Area Link:						
Document Type:			Standard Voluntary Agreement			
Date Completed:			3/25/2013			
Comments:						
Title:			Annual oversight cost estimate			
Title Link:			http://www.envirostor.dtsc.ca.gov/public/final_documents2?global_id=60001437&enforcement_id=60275215			
Area Name:						
Area Link:						
Sub Area:						
Sub Area Link:						
Document Type:			Annual Oversight Cost Estimate			
Date Completed:			9/21/2011			
Comments:						
Title:			annual estimate cost oversight			
Title Link:			http://www.envirostor.dtsc.ca.gov/public/final_documents2?global_id=60001437&enforcement_id=60330392			
Area Name:						
Area Link:						
Sub Area:						
Sub Area Link:						
Document Type:			Annual Oversight Cost Estimate			
Date Completed:			9/11/2013			
Comments:						
Title:			ST Soil Import Request addendum			
Title Link:			http://www.envirostor.dtsc.ca.gov/public/final_documents2?global_id=60001437&doc_id=60326934			
Area Name:						
Area Link:						
Sub Area:						
Sub Area Link:						
Document Type:			Other Report			
Date Completed:			6/19/2013			
Comments:						
Title:			Menlo Park West Campus Voluntary Cleanup Agreement			
Title Link:			http://www.envirostor.dtsc.ca.gov/public/final_documents2?global_id=60001437&enforcement_id=60265484			
Area Name:						
Area Link:						
Sub Area:						
Sub Area Link:						
Document Type:			Standard Voluntary Agreement			
Date Completed:			6/17/2011			
Comments:						
Title:			Notice of Preparation			
Title Link:			http://www.envirostor.dtsc.ca.gov/public/final_documents2?global_id=60001437&enforcement_id=60266906			
Area Name:						
Area Link:						
Sub Area:						
Sub Area Link:						
Document Type:			Voluntary Cleanup Consultation			
Date Completed:			5/23/2011			
Comments:			NOP comments sent			
Title:			ST Import Soil Request			
Title Link:			http://www.envirostor.dtsc.ca.gov/public/final_documents2?global_id=60001437&doc_id=60311852			
Area Name:						
Area Link:						
Sub Area:						
Sub Area Link:						
Document Type:			Other Report			
Date Completed:			11/9/2012			
Comments:						
Title:			Geophysical Investigation Report			
Title Link:			http://www.envirostor.dtsc.ca.gov/public/final_documents2?global_id=60001437&doc_id=60331218			
Area Name:						

Map Key	Number of Records	Direction	Distance (mi/ft)	Elev/Diff (ft)	Site	DB
Area Link:						
Sub Area:						
Sub Area Link:						
Document Type:		Technical Report				
Date Completed:		8/5/2013				
Comments:						
Title:		Remedial Action Completion Report				
Title Link:		http://www.envirostor.dtsc.ca.gov/public/final_documents2?global_id=60001437&doc_id=60304896				
Area Name:						
Area Link:						
Sub Area:						
Sub Area Link:						
Document Type:		Remedial Action Completion Report				
Date Completed:		9/12/2014				
Comments:						
Title:		Updated Conceptual Site Model for Hydrogeology				
Title Link:		http://www.envirostor.dtsc.ca.gov/public/final_documents2?global_id=60001437&doc_id=60328005				
Area Name:						
Area Link:						
Sub Area:						
Sub Area Link:						
Document Type:		Other Report				
Date Completed:		12/17/2013				
Comments:						
Title:		Request to Leave Soil Above Remedial Action Levels in-Place				
Title Link:		http://www.envirostor.dtsc.ca.gov/public/final_documents2?global_id=60001437&doc_id=60324778				
Area Name:						
Area Link:						
Sub Area:						
Sub Area Link:						
Document Type:		Technical Report				
Date Completed:		6/28/2013				
Comments:						
Title:		public notice				
Title Link:		http://www.envirostor.dtsc.ca.gov/public/final_documents2?global_id=60001437&doc_id=60303036				
Area Name:						
Area Link:						
Sub Area:						
Sub Area Link:						
Document Type:		Public Notice				
Date Completed:		8/3/2012				
Comments:						
Title:		RDIP Addendum 3				
Title Link:		http://www.envirostor.dtsc.ca.gov/public/final_documents2?global_id=60001437&doc_id=60320824				
Area Name:						
Area Link:						
Sub Area:						
Sub Area Link:						
Document Type:		Design/Implementation Workplan				
Date Completed:		4/19/2013				
Comments:						
Title:		VCA Amendment #1				
Title Link:		http://www.envirostor.dtsc.ca.gov/public/final_documents2?global_id=60001437&enforcement_id=60292647				
Area Name:						
Area Link:						
Sub Area:						
Sub Area Link:						
Document Type:		Standard Voluntary Agreement				
Date Completed:		5/3/2012				
Comments:						
Title:		SHP Soil Import Request				
Title Link:		http://www.envirostor.dtsc.ca.gov/public/final_documents2?global_id=60001437&doc_id=60327201				

Area Name:
Area Link:
Sub Area:
Sub Area Link:
Document Type: Other Report
Date Completed: 6/21/2013
Comments:

Title: correspondence received
Title Link: http://www.envirostor.dtsc.ca.gov/public/final_documents2?global_id=60001437&doc_id=60280986
Area Name:
Area Link:
Sub Area:
Sub Area Link:
Document Type: *Correspondence - Received
Date Completed: 10/7/2011
Comments:

Title: Asphalt Technical Memorandum
Title Link: http://www.envirostor.dtsc.ca.gov/public/final_documents2?global_id=60001437&doc_id=60319694
Area Name:
Area Link:
Sub Area:
Sub Area Link:
Document Type: Other Report
Date Completed: 5/17/2013
Comments:

Title: Environmental Summary Report
Title Link: http://www.envirostor.dtsc.ca.gov/public/final_documents2?global_id=60001437&doc_id=60292657
Area Name:
Area Link:
Sub Area:
Sub Area Link:
Document Type: Other Report
Date Completed: 3/30/2012
Comments:

183	2 of 3	NNW	0.35 / 1,829.74	9.29 / -3	MENLO PARK WEST CAMPUS 312-314 CONSTITUTION DRIVE MENLO PARK CA 94025	LUR
---------------------	--------	------------	----------------------------	----------------------	--	------------

Estor/EPA ID: 60001437	Permit Renewal Lead:
Site Code: 201902	Project Manager: ROBERT BOGGS
Nat Priority List: NO	Supervisor: KIMBERLY WALSH
Acres: 22 ACRES	Public Partici Spclst:
Special Program:	Census Tract: 6081611700
Funding: SITE PROPONENT	County: SAN MATEO
Assembly District: 24	Latitude: 37.481027
Senate District: 13	Longitude: -122.153344
School District:	
APN: 055260210, 055260220	
Cleanup Status: CERTIFIED / OPERATION & MAINTENANCE AS OF 6/30/2015	
Cleanup Oversight Agencies: DTSC - SITE CLEANUP PROGRAM - LEAD AGENCY	
Site Type: VOLUNTARY CLEANUP	
Office: CLEANUP BERKELEY	
Past Use that Caused Contam: MANUFACTURING - ELECTRONIC	
Potential Media Affected: OTHER GROUNDWATER AFFECTED (USES OTHER THAN DRINKING WATER), SOIL	
Potential Contamin of Concern:	

1,1-DICHLOROETHANE, ARSENIC, CHLOROBENZENE, POLYCHLORINATED BIPHENYLS (PCBS), TOTAL CHROMIUM (1:6 RATIO CR VI:CR III)

Site History:

Raychem Corporation (Raychem) operated a facility which manufactured high technology plastic and electrical insulation products and also engaged in management of hazardous waste pursuant to a hazardous waste facility permit (Permit). The Permit, issued in 1983 by the California Department of Health Services, the predecessor of DTSC, allowed operation of a wastewater treatment system, a hazardous waste storage yard and a potassium ferrocyanide tank farm. On January 9, 1997, DTSC approved the closure activities of the aboveground portions of these hazardous waste management

<i>Map Key</i>	<i>Number of Records</i>	<i>Direction</i>	<i>Distance (mi/ft)</i>	<i>Elev/Diff (ft)</i>	<i>Site</i>	<i>DB</i>
----------------	--------------------------	------------------	-------------------------	-----------------------	-------------	-----------

units.

In 1999, Raychem merged with Tyco Electronics Corporation (Tyco). On June 26, 1996 and September 2000, Raychem/Tyco entered into Corrective Action Consent Agreements with DTSC to first address the release of hazardous waste in soil and groundwater and then to complete Interim Measures, a Corrective Measures Study, Remedy Selection and Corrective Measures Implementation for the Former Raychem/Tyco Facility.

As a result of the implementation of corrective action investigations, it was determined that soil and groundwater contamination exists at the Former Raychem/Tyco Facility. Tyco is required to address the corrective action for any on-site contaminated soil and groundwater as well as addressing on-site contamination that may migrate off the Former Raychem/Tyco Facility.

The Menlo Park West Campus is the site designation name for the East side of the Former Raychem/Tyco Facility that was purchased in 2011. A Remedial Action Plan for the West Campus was implemented in 2012. Land use restrictions, groundwater monitoring, and any other post-Certification activities for the West Campus are available on the Tyco Electronics Envirostor page (site code 520017). JP 09/07/2018

Status: CERTIFIED / OPERATION & MAINTENANCE - LAND USE RESTRICTIONS
Program Type: VOLUNTARY CLEANUP
CalEnviroScreen Score: 46-50%
Summary Link: http://www.envirostor.dtsc.ca.gov/public/profile_report?global_id=60001437

Land Use Restrictions

Site Management Requirements: ACTIVITIES PROHIBITED WHICH DISTURB THE REMEDY AND MONITORING SYSTEMS WITHOUT APPROVAL
DAY CARE CENTER PROHIBITED
HOSPITAL USE PROHIBITED
LAND USE COVENANT
MAINTAIN MONITORING OF GROUNDWATER
NO EXCAVATION OF CONTAMINATED SOILS WITHOUT AGENCY REVIEW AND APPROVAL
NO EXCAVATION OR ACTIVITIES WHICH DISTURB THE SOIL BELOW A SPECIFIED DEPTH (SEE COVENANT FOR DEPTH) WITHOUT AGENCY REVIEW AND APPROVAL OF A SOIL MANAGEMENT PLAN
NO GROUNDWATER EXTRACTION AT ANY DEPTH WITHOUT APPROVAL
NO OIL OR GAS EXTRACTION AT ANY DEPTH
NOTIFY AFTER CHANGE OF PROPERTY OWNER
NOTIFY DAMAGES TO REMEDY AND MONITORING SYSTEMS UPON DISCOVERY
NOTIFY PRIOR TO CHANGE IN LAND USE
NOTIFY PRIOR TO DEVELOPMENT
NOTIFY PRIOR TO SUBSURFACE WORK
ONLY EXTRACTION OF GROUNDWATER FOR SITE REMEDIATION PERMITTED
PERFORM H&S PLAN PRIOR TO SUBSURFACE WORK
PUBLIC OR PRIVATE SCHOOL FOR PERSONS UNDER 21 PROHIBITED
RAISING OF FOOD PROHIBITED
RESIDENCE USE PROHIBITED

Title: Institutional Controls Estab - Government Control (CA772GC)
Title Link: http://www.envirostor.dtsc.ca.gov/public/final_documents2?cmd=radocuments&global_id=60001437&enforcement_id=60357953
Date Recorded: 1/19/2007

Site Management Requirements: ACTIVITIES PROHIBITED WHICH DISTURB THE REMEDY AND MONITORING SYSTEMS WITHOUT APPROVAL
DAY CARE CENTER PROHIBITED
HOSPITAL USE PROHIBITED
LAND USE COVENANT
MAINTAIN MONITORING OF GROUNDWATER
NO EXCAVATION OF CONTAMINATED SOILS WITHOUT AGENCY REVIEW AND APPROVAL
NO EXCAVATION OR ACTIVITIES WHICH DISTURB THE SOIL BELOW A SPECIFIED DEPTH (SEE COVENANT FOR DEPTH) WITHOUT AGENCY REVIEW AND APPROVAL OF A SOIL MANAGEMENT PLAN
NO GROUNDWATER EXTRACTION AT ANY DEPTH WITHOUT APPROVAL
NO OIL OR GAS EXTRACTION AT ANY DEPTH
NOTIFY DAMAGES TO REMEDY AND MONITORING SYSTEMS UPON DISCOVERY
NOTIFY PRIOR TO SUBSURFACE WORK
PERFORM H&S PLAN PRIOR TO SUBSURFACE WORK
PUBLIC OR PRIVATE SCHOOL FOR PERSONS UNDER 21 PROHIBITED
RAISING OF FOOD PROHIBITED
RESIDENCE USE PROHIBITED

Title: land use covenant amendment
Title Link: http://www.envirostor.dtsc.ca.gov/public/view_document?docurl=/public/deliverable_documents/2338651895/LUC%20amendment%2020120806%2Epdf
Date Recorded: 8/6/2012

Map Key	Number of Records	Direction	Distance (mi/ft)	Elev/Diff (ft)	Site	DB
----------------	--------------------------	------------------	-------------------------	-----------------------	-------------	-----------

Completed Activities

Title: Work Plan for Geotechnical Investigation
Title Link: http://www.envirostor.dtsc.ca.gov/public/final_documents2?global_id=60001437&doc_id=60273289
Area Name:
Area Link:
Sub Area:
Sub Area Link:
Document Type: Site Characterization Workplan
Date Completed: 9/16/2011
Comments:

Title: Annual oversight cost estimate
Title Link: http://www.envirostor.dtsc.ca.gov/public/final_documents2?global_id=60001437&enforcement_id=60275215
Area Name:
Area Link:
Sub Area:
Sub Area Link:
Document Type: Annual Oversight Cost Estimate
Date Completed: 9/21/2011
Comments:

Title: Facebook point of contact project manager designation
Title Link: http://www.envirostor.dtsc.ca.gov/public/final_documents2?global_id=60001437&doc_id=60279782
Area Name:
Area Link:
Sub Area:
Sub Area Link:
Document Type: *Correspondence - Received
Date Completed: 9/19/2011
Comments:

Title: Geotechnical Investigation Report
Title Link: http://www.envirostor.dtsc.ca.gov/public/final_documents2?global_id=60001437&doc_id=60278129
Area Name:
Area Link:
Sub Area:
Sub Area Link:
Document Type: Site Characterization Report
Date Completed: 7/13/2012
Comments:

Title: annual oversight cost estimate
Title Link: http://www.envirostor.dtsc.ca.gov/public/final_documents2?global_id=60001437&enforcement_id=60304927
Area Name:
Area Link:
Sub Area:
Sub Area Link:
Document Type: Annual Oversight Cost Estimate
Date Completed: 11/5/2012
Comments:

Title: work notice
Title Link: http://www.envirostor.dtsc.ca.gov/public/final_documents2?global_id=60001437&doc_id=60310847
Area Name:
Area Link:
Sub Area:
Sub Area Link:
Document Type: Work Notice
Date Completed: 10/23/2012
Comments:

Title: public notice
Title Link: http://www.envirostor.dtsc.ca.gov/public/final_documents2?global_id=60001437&doc_id=60303036
Area Name:
Area Link:
Sub Area:
Sub Area Link:

Map Key	Number of Records	Direction	Distance (mi/ft)	Elev/Diff (ft)	Site	DB
Document Type:		Public Notice				
Date Completed:		8/3/2012				
Comments:						
Title:		Remedial Action Plan				
Title Link:		http://www.envirostor.dtsc.ca.gov/public/final_documents2?global_id=60001437&doc_id=60292648				
Area Name:						
Area Link:						
Sub Area:						
Sub Area Link:						
Document Type:		Remedial Action Plan				
Date Completed:		9/19/2012				
Comments:						
Title:		Site Management Plan				
Title Link:		http://www.envirostor.dtsc.ca.gov/public/final_documents2?global_id=60001437&doc_id=60330382				
Area Name:						
Area Link:						
Sub Area:						
Sub Area Link:						
Document Type:		Other Report				
Date Completed:		3/5/2015				
Comments:						
Title:		remediation field work				
Title Link:		http://www.envirostor.dtsc.ca.gov/public/final_documents2?global_id=60001437&doc_id=60304894				
Area Name:						
Area Link:						
Sub Area:						
Sub Area Link:						
Document Type:		Fieldwork				
Date Completed:		8/30/2013				
Comments:						
Title:		Geophysical Investigation Report				
Title Link:		http://www.envirostor.dtsc.ca.gov/public/final_documents2?global_id=60001437&doc_id=60331218				
Area Name:						
Area Link:						
Sub Area:						
Sub Area Link:						
Document Type:		Technical Report				
Date Completed:		8/5/2013				
Comments:						
Title:		Request to Extend Work Hours Extension				
Title Link:		http://www.envirostor.dtsc.ca.gov/public/final_documents2?global_id=60001437&doc_id=60321975				
Area Name:						
Area Link:						
Sub Area:						
Sub Area Link:						
Document Type:		Technical Workplan				
Date Completed:		5/1/2013				
Comments:						
Title:		Semi-Annual Ground Water Monitoring Report.				
Title Link:		http://www.envirostor.dtsc.ca.gov/public/final_documents2?global_id=60001437&doc_id=60474780				
Area Name:						
Area Link:						
Sub Area:						
Sub Area Link:						
Document Type:		Monitoring Report				
Date Completed:		2/3/2020				
Comments:		GW Monitoring report accepted.				
Title:		RDIP Addendum 3				
Title Link:		http://www.envirostor.dtsc.ca.gov/public/final_documents2?global_id=60001437&doc_id=60320824				
Area Name:						
Area Link:						
Sub Area:						

Map Key	Number of Records	Direction	Distance (mi/ft)	Elev/Diff (ft)	Site	DB
Sub Area Link:						
Document Type:		Design/Implementation Workplan				
Date Completed:		4/19/2013				
Comments:						
Title:		Soil Management Plan				
Title Link:		http://www.envirostor.dtsc.ca.gov/public/final_documents2?global_id=60001437&doc_id=60315218				
Area Name:						
Area Link:						
Sub Area:						
Sub Area Link:						
Document Type:		Soils Management Plan				
Date Completed:		6/14/2013				
Comments:						
Title:		SC Soil Import Request				
Title Link:		http://www.envirostor.dtsc.ca.gov/public/final_documents2?global_id=60001437&doc_id=60326936				
Area Name:						
Area Link:						
Sub Area:						
Sub Area Link:						
Document Type:		Other Report				
Date Completed:		6/21/2013				
Comments:						
Title:		Menlo Park West Campus Voluntary Cleanup Agreement				
Title Link:		http://www.envirostor.dtsc.ca.gov/public/final_documents2?global_id=60001437&enforcement_id=60265484				
Area Name:						
Area Link:						
Sub Area:						
Sub Area Link:						
Document Type:		Standard Voluntary Agreement				
Date Completed:		6/17/2011				
Comments:						
Title:		Soil Vapor Quality Evaluation				
Title Link:		http://www.envirostor.dtsc.ca.gov/public/final_documents2?global_id=60001437&doc_id=60320279				
Area Name:						
Area Link:						
Sub Area:						
Sub Area Link:						
Document Type:		Other Report				
Date Completed:		5/14/2013				
Comments:						
Title:		Work Plan for Installation of Deep Utilities				
Title Link:		http://www.envirostor.dtsc.ca.gov/public/final_documents2?global_id=60001437&doc_id=60328003				
Area Name:						
Area Link:						
Sub Area:						
Sub Area Link:						
Document Type:		Technical Workplan				
Date Completed:		8/6/2013				
Comments:						
Title:		correspondence				
Title Link:		http://www.envirostor.dtsc.ca.gov/public/final_documents2?global_id=60001437&enforcement_id=60297569				
Area Name:						
Area Link:						
Sub Area:						
Sub Area Link:						
Document Type:		Correspondence				
Date Completed:		4/23/2012				
Comments:						
Title:		Supplemental RDIP I				
Title Link:		http://www.envirostor.dtsc.ca.gov/public/final_documents2?global_id=60001437&doc_id=60313764				
Area Name:						
Area Link:						

Map Key	Number of Records	Direction	Distance (mi/ft)	Elev/Diff (ft)	Site	DB
Sub Area:						
Sub Area Link:						
Document Type:		Design/Implementation Workplan				
Date Completed:		1/25/2013				
Comments:						
Title:						
Title Link:		http://www.envirostor.dtsc.ca.gov/public/final_documents2?global_id=60001437&doc_id=60326934				
Area Name:						
Area Link:						
Sub Area:						
Sub Area Link:						
Document Type:		Other Report				
Date Completed:		6/19/2013				
Comments:						
Title:						
Title Link:		http://www.envirostor.dtsc.ca.gov/public/final_documents2?global_id=60001437&doc_id=60474793				
Area Name:						
Area Link:						
Sub Area:						
Sub Area Link:						
Document Type:		Supplemental Site Investigation Report				
Date Completed:		10/7/2019				
Comments:						
Title:						
Title Link:		http://www.envirostor.dtsc.ca.gov/public/final_documents2?global_id=60001437&enforcement_id=60266906				
Area Name:						
Area Link:						
Sub Area:						
Sub Area Link:						
Document Type:		Voluntary Cleanup Consultation				
Date Completed:		5/23/2011				
Comments:						
Title:						
Title Link:		http://www.envirostor.dtsc.ca.gov/public/final_documents2?global_id=60001437&doc_id=60321978				
Area Name:						
Area Link:						
Sub Area:						
Sub Area Link:						
Document Type:		Work Notice				
Date Completed:		5/8/2013				
Comments:						
Title:						
Title Link:		http://www.envirostor.dtsc.ca.gov/public/final_documents2?global_id=60001437&enforcement_id=60292647				
Area Name:						
Area Link:						
Sub Area:						
Sub Area Link:						
Document Type:		Standard Voluntary Agreement				
Date Completed:		5/3/2012				
Comments:						
Title:						
Title Link:		http://www.envirostor.dtsc.ca.gov/public/final_documents2?global_id=60001437&enforcement_id=60320195				
Area Name:						
Area Link:						
Sub Area:						
Sub Area Link:						
Document Type:		Standard Voluntary Agreement				
Date Completed:		3/25/2013				
Comments:						
Title:						
Title Link:		http://www.envirostor.dtsc.ca.gov/public/final_documents2?global_id=60001437&enforcement_id=60474799				
Area Name:						

Map Key	Number of Records	Direction	Distance (mi/ft)	Elev/Diff (ft)	Site	DB
Area Link:						
Sub Area:						
Sub Area Link:						
Document Type:			Annual Oversight Cost Estimate			
Date Completed:			3/6/2020			
Comments:						
Title:			Institutional Controls Estab - Government Control (CA772GC)			
Title Link:			http://www.envirostor.dtsc.ca.gov/public/final_documents2?global_id=60001437&enforcement_id=60357953			
Area Name:						
Area Link:						
Sub Area:						
Sub Area Link:						
Document Type:			Land Use Restriction			
Date Completed:			1/19/2007			
Comments:						
Title:			Environmental Summary Report			
Title Link:			http://www.envirostor.dtsc.ca.gov/public/final_documents2?global_id=60001437&doc_id=60292657			
Area Name:						
Area Link:						
Sub Area:						
Sub Area Link:						
Document Type:			Other Report			
Date Completed:			3/30/2012			
Comments:						
Title:			CEQA Initial Study/Neg Declaration			
Title Link:			http://www.envirostor.dtsc.ca.gov/public/final_documents2?global_id=60001437&enforcement_id=60292650			
Area Name:						
Area Link:						
Sub Area:						
Sub Area Link:						
Document Type:			CEQA - Initial Study/ Neg. Declaration			
Date Completed:			9/19/2012			
Comments:						
Title:			Updated Conceptual Site Model for Hydrogeology			
Title Link:			http://www.envirostor.dtsc.ca.gov/public/final_documents2?global_id=60001437&doc_id=60328005			
Area Name:						
Area Link:						
Sub Area:						
Sub Area Link:						
Document Type:			Other Report			
Date Completed:			12/17/2013			
Comments:						
Title:			Certification			
Title Link:			http://www.envirostor.dtsc.ca.gov/public/final_documents2?global_id=60001437&enforcement_id=60394407			
Area Name:						
Area Link:						
Sub Area:						
Sub Area Link:						
Document Type:			Certification			
Date Completed:			6/30/2015			
Comments:						
Title:			annual estimate cost oversight			
Title Link:			http://www.envirostor.dtsc.ca.gov/public/final_documents2?global_id=60001437&enforcement_id=60330403			
Area Name:						
Area Link:						
Sub Area:						
Sub Area Link:						
Document Type:			Annual Oversight Cost Estimate			
Date Completed:			10/30/2014			
Comments:						
Title:			Geotechnical Investigation Workplan			
Title Link:			http://www.envirostor.dtsc.ca.gov/public/final_documents2?global_id=60001437&doc_id=60308500			

<i>Map Key</i>	<i>Number of Records</i>	<i>Direction</i>	<i>Distance (mi/ft)</i>	<i>Elev/Diff (ft)</i>	<i>Site</i>	<i>DB</i>
Area Name:						
Area Link:						
Sub Area:						
Sub Area Link:						
Document Type:			Technical Workplan			
Date Completed:			9/5/2012			
Comments:						
Title:			redevelopment field work			
Title Link:						
Area Name:						
Area Link:						
Sub Area:						
Sub Area Link:						
Document Type:			Fieldwork			
Date Completed:			3/31/2015			
Comments:			Work completed			
Title:			Asphalt Technical Memorandum			
Title Link:			http://www.envirostor.dtsc.ca.gov/public/final_documents2?global_id=60001437&doc_id=60319694			
Area Name:						
Area Link:						
Sub Area:						
Sub Area Link:						
Document Type:			Other Report			
Date Completed:			5/17/2013			
Comments:						
Title:			Supplemental RDIP 2			
Title Link:			http://www.envirostor.dtsc.ca.gov/public/final_documents2?global_id=60001437&doc_id=60315115			
Area Name:						
Area Link:						
Sub Area:						
Sub Area Link:						
Document Type:			Design/Implementation Workplan			
Date Completed:			3/19/2013			
Comments:						
Title:			annual estimate cost oversight			
Title Link:			http://www.envirostor.dtsc.ca.gov/public/final_documents2?global_id=60001437&enforcement_id=60330392			
Area Name:						
Area Link:						
Sub Area:						
Sub Area Link:						
Document Type:			Annual Oversight Cost Estimate			
Date Completed:			9/11/2013			
Comments:						
Title:			Remedial Action Completion Report			
Title Link:			http://www.envirostor.dtsc.ca.gov/public/final_documents2?global_id=60001437&doc_id=60304896			
Area Name:						
Area Link:						
Sub Area:						
Sub Area Link:						
Document Type:			Remedial Action Completion Report			
Date Completed:			9/12/2014			
Comments:						
Title:			SHP Soil Import Request			
Title Link:			http://www.envirostor.dtsc.ca.gov/public/final_documents2?global_id=60001437&doc_id=60327201			
Area Name:						
Area Link:						
Sub Area:						
Sub Area Link:						
Document Type:			Other Report			
Date Completed:			6/21/2013			
Comments:						
Title:			TE correspondence on RDIP			

Map Key	Number of Records	Direction	Distance (mi/ft)	Elev/Diff (ft)	Site	DB
Title Link:					http://www.envirostor.dtsc.ca.gov/public/final_documents2?global_id=60001437&enforcement_id=60332319	
Area Name:						
Area Link:						
Sub Area:						
Sub Area Link:						
Document Type:			Correspondence			
Date Completed:			7/12/2012			
Comments:						
Title:					land use covenant amendment	
Title Link:					http://www.envirostor.dtsc.ca.gov/public/final_documents2?global_id=60001437&enforcement_id=60301539	
Area Name:						
Area Link:						
Sub Area:						
Sub Area Link:						
Document Type:			Land Use Restriction			
Date Completed:			8/6/2012			
Comments:						
Title:					Additional Site Chemical Characterization WP	
Title Link:					http://www.envirostor.dtsc.ca.gov/public/final_documents2?global_id=60001437&doc_id=60303361	
Area Name:						
Area Link:						
Sub Area:						
Sub Area Link:						
Document Type:			Site Characterization Workplan			
Date Completed:			7/13/2012			
Comments:						
Title:					work notice	
Title Link:					http://www.envirostor.dtsc.ca.gov/public/final_documents2?global_id=60001437&doc_id=60315215	
Area Name:						
Area Link:						
Sub Area:						
Sub Area Link:						
Document Type:			Work Notice			
Date Completed:			1/30/2013			
Comments:						
Title:					SMP notice sent	
Title Link:					http://www.envirostor.dtsc.ca.gov/public/final_documents2?global_id=60001437&enforcement_id=60324679	
Area Name:						
Area Link:						
Sub Area:						
Sub Area Link:						
Document Type:			Correspondence			
Date Completed:			2/26/2013			
Comments:						
Title:					Remedial Design & Implementation Workplan	
Title Link:					http://www.envirostor.dtsc.ca.gov/public/final_documents2?global_id=60001437&doc_id=60303032	
Area Name:						
Area Link:						
Sub Area:						
Sub Area Link:						
Document Type:			Design/Implementation Workplan			
Date Completed:			10/12/2012			
Comments:						
Title:					correspondence received	
Title Link:					http://www.envirostor.dtsc.ca.gov/public/final_documents2?global_id=60001437&doc_id=60280986	
Area Name:						
Area Link:						
Sub Area:						
Sub Area Link:						
Document Type:			*Correspondence - Received			
Date Completed:			10/7/2011			
Comments:						

Map Key	Number of Records	Direction	Distance (mi/ft)	Elev/Diff (ft)	Site	DB	
Title:		ST Import Soil Request					
Title Link:		http://www.envirostor.dtsc.ca.gov/public/final_documents2?global_id=60001437&doc_id=60311852					
Area Name:							
Area Link:							
Sub Area:							
Sub Area Link:							
Document Type:		Other Report					
Date Completed:		11/9/2012					
Comments:							
Title:		Menlo Park facebook Campus Project EIR					
Title Link:		http://www.envirostor.dtsc.ca.gov/public/final_documents2?global_id=60001437&enforcement_id=60290841					
Area Name:							
Area Link:							
Sub Area:							
Sub Area Link:							
Document Type:		CEQA - Responsible Agency Review					
Date Completed:		1/30/2012					
Comments:							
Title:		Request to Leave Soil Above Remedial Action Levels in-Place					
Title Link:		http://www.envirostor.dtsc.ca.gov/public/final_documents2?global_id=60001437&doc_id=60324778					
Area Name:							
Area Link:							
Sub Area:							
Sub Area Link:							
Document Type:		Technical Report					
Date Completed:		6/28/2013					
Comments:							
Title:		fact sheet					
Title Link:		http://www.envirostor.dtsc.ca.gov/public/final_documents2?global_id=60001437&doc_id=60303034					
Area Name:							
Area Link:							
Sub Area:							
Sub Area Link:							
Document Type:		Fact Sheets					
Date Completed:		8/3/2012					
Comments:							
Title:		Work Change Request					
Title Link:		http://www.envirostor.dtsc.ca.gov/public/final_documents2?global_id=60001437&doc_id=60315210					
Area Name:							
Area Link:							
Sub Area:							
Sub Area Link:							
Document Type:		Technical Workplan					
Date Completed:		2/6/2013					
Comments:							
Title:		Public Participation Plan					
Title Link:		http://www.envirostor.dtsc.ca.gov/public/final_documents2?global_id=60001437&doc_id=60290844					
Area Name:							
Area Link:							
Sub Area:							
Sub Area Link:							
Document Type:		Public Participation Plan / Community Relations Plan					
Date Completed:		7/10/2012					
Comments:							
	183	3 of 3	NNW	0.35 / 1,829.74	9.29 / -3	MENLO PARK WEST CAMPUS 312-314 CONSTITUTION DRIVE MENLO PARK CA 94025	ENVIROSTOR
Estor/EPA ID:	60001437				Assembly District:	24	
Site Code:	201902				Senate District:	13	
Nat Priority List:	NO				Permit Renewal Lead:		
APN:	055260210, 055260220				Public Partici Spclst:		

Map Key	Number of Records	Direction	Distance (mi/ft)	Elev/Diff (ft)	Site	DB
---------	-------------------	-----------	------------------	----------------	------	----

Census Tract:	6081611700				Project Manager:	ROBERT BOGGS
Site Type:	VOLUNTARY CLEANUP				County:	SAN MATEO
Address Description:	312-314 CONSTITUTION DRIVE				Latitude:	37.481027
Office:	CLEANUP BERKELEY				Longitude:	-122.153344
Special Program:					Acres:	22 ACRES
Funding:	SITE PROPONENT				Supervisor:	KIMBERLY WALSH
Cleanup Status:	CERTIFIED / OPERATION & MAINTENANCE AS OF 6/30/2015					
Cleanup Oversight Agencies:	DTSC - SITE CLEANUP PROGRAM - LEAD AGENCY					
School District:						
Past Use that Caused Contam:	MANUFACTURING - ELECTRONIC					
Potential Media Affected:	OTHER GROUNDWATER AFFECTED (USES OTHER THAN DRINKING WATER), SOIL					
Potential Contaminant of Concern:						

1,1-DICHLOROETHANE, ARSENIC, CHLOROBENZENE, POLYCHLORINATED BIPHENYLS (PCBS), TOTAL CHROMIUM (1:6 RATIO CR VI:CR III)

Site History:

Raychem Corporation (Raychem) operated a facility which manufactured high technology plastic and electrical insulation products and also engaged in management of hazardous waste pursuant to a hazardous waste facility permit (Permit). The Permit, issued in 1983 by the California Department of Health Services, the predecessor of DTSC, allowed operation of a wastewater treatment system, a hazardous waste storage yard and a potassium ferrocyanide tank farm. On January 9, 1997, DTSC approved the closure activities of the aboveground portions of these hazardous waste management units.

In 1999, Raychem merged with Tyco Electronics Corporation (Tyco). On June 26, 1996 and September 2000, Raychem/Tyco entered into Corrective Action Consent Agreements with DTSC to first address the release of hazardous waste in soil and groundwater and then to complete Interim Measures, a Corrective Measures Study, Remedy Selection and Corrective Measures Implementation for the Former Raychem/Tyco Facility.

As a result of the implementation of corrective action investigations, it was determined that soil and groundwater contamination exists at the Former Raychem/Tyco Facility. Tyco is required to address the corrective action for any on-site contaminated soil and groundwater as well as addressing on-site contamination that may migrate off the Former Raychem/Tyco Facility.

The Menlo Park West Campus is the site designation name for the East side of the Former Raychem/Tyco Facility that was purchased in 2011. A Remedial Action Plan for the West Campus was implemented in 2012. Land use restrictions, groundwater monitoring, and any other post-Certification activities for the West Campus are available on the Tyco Electronics Envirostor page (site code 520017). JP 09/07/2018

Status:	CERTIFIED / OPERATION & MAINTENANCE - LAND USE RESTRICTIONS
A2 Program Type:	VOLUNTARY CLEANUP
CalEnviroScreen Score:	46-50%
Summary Link:	http://www.envirostor.dtsc.ca.gov/public/profile_report?global_id=60001437

Land Use Restrictions

Site Management Requirements:	ACTIVITIES PROHIBITED WHICH DISTURB THE REMEDY AND MONITORING SYSTEMS WITHOUT APPROVAL DAY CARE CENTER PROHIBITED HOSPITAL USE PROHIBITED LAND USE COVENANT MAINTAIN MONITORING OF GROUNDWATER NO EXCAVATION OF CONTAMINATED SOILS WITHOUT AGENCY REVIEW AND APPROVAL NO EXCAVATION OR ACTIVITIES WHICH DISTURB THE SOIL BELOW A SPECIFIED DEPTH (SEE COVENANT FOR DEPTH) WITHOUT AGENCY REVIEW AND APPROVAL OF A SOIL MANAGEMENT PLAN NO GROUNDWATER EXTRACTION AT ANY DEPTH WITHOUT APPROVAL NO OIL OR GAS EXTRACTION AT ANY DEPTH NOTIFY DAMAGES TO REMEDY AND MONITORING SYSTEMS UPON DISCOVERY NOTIFY PRIOR TO SUBSURFACE WORK PERFORM H&S PLAN PRIOR TO SUBSURFACE WORK PUBLIC OR PRIVATE SCHOOL FOR PERSONS UNDER 21 PROHIBITED RAISING OF FOOD PROHIBITED RESIDENCE USE PROHIBITED
Title:	land use covenant amendment
Title Link:	http://www.envirostor.dtsc.ca.gov/public/view_document?docurl=/public/deliverable_documents/2338651895/LUC%20amendment%2020120806%2Epdf
Date Recorded:	8/6/2012

Site Management Requirements:	ACTIVITIES PROHIBITED WHICH DISTURB THE REMEDY AND MONITORING SYSTEMS WITHOUT APPROVAL DAY CARE CENTER PROHIBITED HOSPITAL USE PROHIBITED
--------------------------------------	---

<i>Map Key</i>	<i>Number of Records</i>	<i>Direction</i>	<i>Distance (mi/ft)</i>	<i>Elev/Diff (ft)</i>	<i>Site</i>	<i>DB</i>	
					LAND USE COVENANT MAINTAIN MONITORING OF GROUNDWATER NO EXCAVATION OF CONTAMINATED SOILS WITHOUT AGENCY REVIEW AND APPROVAL NO EXCAVATION OR ACTIVITIES WHICH DISTURB THE SOIL BELOW A SPECIFIED DEPTH (SEE COVENANT FOR DEPTH) WITHOUT AGENCY REVIEW AND APPROVAL OF A SOIL MANAGEMENT PLAN NO GROUNDWATER EXTRACTION AT ANY DEPTH WITHOUT APPROVAL NO OIL OR GAS EXTRACTION AT ANY DEPTH NOTIFY AFTER CHANGE OF PROPERTY OWNER NOTIFY DAMAGES TO REMEDY AND MONITORING SYSTEMS UPON DISCOVERY NOTIFY PRIOR TO CHANGE IN LAND USE NOTIFY PRIOR TO DEVELOPMENT NOTIFY PRIOR TO SUBSURFACE WORK ONLY EXTRACTION OF GROUNDWATER FOR SITE REMEDIATION PERMITTED PERFORM H&S PLAN PRIOR TO SUBSURFACE WORK PUBLIC OR PRIVATE SCHOOL FOR PERSONS UNDER 21 PROHIBITED RAISING OF FOOD PROHIBITED RESIDENCE USE PROHIBITED Title: Institutional Controls Estab - Government Control (CA772GC) Title Link: http://www.envirostor.dtsc.ca.gov/public/final_documents2?cmd=radocuments&global_id=60001437&enforcement_id=60357953 Date Recorded: 1/19/2007		
					Completed Activities Title: Additional Site Chemical Characterization WP Title Link: http://www.envirostor.dtsc.ca.gov/public/final_documents2?global_id=60001437&doc_id=60303361 Area Name: Area Link: Sub Area: Sub Area Link: Document Type: Site Characterization Workplan Date Completed: 7/13/2012 Comments: Title: Geotechnical Investigation Report Title Link: http://www.envirostor.dtsc.ca.gov/public/final_documents2?global_id=60001437&doc_id=60278129 Area Name: Area Link: Sub Area: Sub Area Link: Document Type: Site Characterization Report Date Completed: 7/13/2012 Comments: Title: Institutional Controls Estab - Government Control (CA772GC) Title Link: http://www.envirostor.dtsc.ca.gov/public/final_documents2?global_id=60001437&enforcement_id=60357953 Area Name: Area Link: Sub Area: Sub Area Link: Document Type: Land Use Restriction Date Completed: 1/19/2007 Comments: Title: redevelopment field work Title Link: Area Name: Area Link: Sub Area: Sub Area Link: Document Type: Fieldwork Date Completed: 3/31/2015 Comments: Work completed Title: Geophysical Investigation Report Title Link: http://www.envirostor.dtsc.ca.gov/public/final_documents2?global_id=60001437&doc_id=60331218 Area Name: Area Link:		

Map Key	Number of Records	Direction	Distance (mi/ft)	Elev/Diff (ft)	Site	DB
Sub Area:						
Sub Area Link:						
Document Type:		Technical Report				
Date Completed:		8/5/2013				
Comments:						
Title:		Soil Vapor Quality Evaluation				
Title Link:		http://www.envirostor.dtsc.ca.gov/public/final_documents2?global_id=60001437&doc_id=60320279				
Area Name:						
Area Link:						
Sub Area:						
Sub Area Link:						
Document Type:		Other Report				
Date Completed:		5/14/2013				
Comments:						
Title:		VCA Second Amendment				
Title Link:		http://www.envirostor.dtsc.ca.gov/public/final_documents2?global_id=60001437&enforcement_id=60320195				
Area Name:						
Area Link:						
Sub Area:						
Sub Area Link:						
Document Type:		Standard Voluntary Agreement				
Date Completed:		3/25/2013				
Comments:						
Title:		Menlo Park facebook Campus Project EIR				
Title Link:		http://www.envirostor.dtsc.ca.gov/public/final_documents2?global_id=60001437&enforcement_id=60290841				
Area Name:						
Area Link:						
Sub Area:						
Sub Area Link:						
Document Type:		CEQA - Responsible Agency Review				
Date Completed:		1/30/2012				
Comments:						
Title:		Annual oversight cost estimate				
Title Link:		http://www.envirostor.dtsc.ca.gov/public/final_documents2?global_id=60001437&enforcement_id=60275215				
Area Name:						
Area Link:						
Sub Area:						
Sub Area Link:						
Document Type:		Annual Oversight Cost Estimate				
Date Completed:		9/21/2011				
Comments:						
Title:		Report-Draft Geoprobe/Hydropunch Sampling of Ground Water, Building 305A/B/C.				
Title Link:		http://www.envirostor.dtsc.ca.gov/public/final_documents2?global_id=60001437&doc_id=60474793				
Area Name:						
Area Link:						
Sub Area:						
Sub Area Link:						
Document Type:		Supplemental Site Investigation Report				
Date Completed:		10/7/2019				
Comments:						
Title:		SHP Soil Import Request				
Title Link:		http://www.envirostor.dtsc.ca.gov/public/final_documents2?global_id=60001437&doc_id=60327201				
Area Name:						
Area Link:						
Sub Area:						
Sub Area Link:						
Document Type:		Other Report				
Date Completed:		6/21/2013				
Comments:						
Title:		SC Soil Import Request				
Title Link:		http://www.envirostor.dtsc.ca.gov/public/final_documents2?global_id=60001437&doc_id=60326936				
Area Name:						

Map Key	Number of Records	Direction	Distance (mi/ft)	Elev/Diff (ft)	Site	DB
Area Link:						
Sub Area:						
Sub Area Link:						
Document Type:		Other Report				
Date Completed:		6/21/2013				
Comments:						
Title:		SMP notice sent				
Title Link:		http://www.envirostor.dtsc.ca.gov/public/final_documents2?global_id=60001437&enforcement_id=60324679				
Area Name:						
Area Link:						
Sub Area:						
Sub Area Link:						
Document Type:		Correspondence				
Date Completed:		2/26/2013				
Comments:						
Title:		Supplemental RDIP I				
Title Link:		http://www.envirostor.dtsc.ca.gov/public/final_documents2?global_id=60001437&doc_id=60313764				
Area Name:						
Area Link:						
Sub Area:						
Sub Area Link:						
Document Type:		Design/Implementation Workplan				
Date Completed:		1/25/2013				
Comments:						
Title:		Environmental Summary Report				
Title Link:		http://www.envirostor.dtsc.ca.gov/public/final_documents2?global_id=60001437&doc_id=60292657				
Area Name:						
Area Link:						
Sub Area:						
Sub Area Link:						
Document Type:		Other Report				
Date Completed:		3/30/2012				
Comments:						
Title:		Work Plan for Geotechnical Investigation				
Title Link:		http://www.envirostor.dtsc.ca.gov/public/final_documents2?global_id=60001437&doc_id=60273289				
Area Name:						
Area Link:						
Sub Area:						
Sub Area Link:						
Document Type:		Site Characterization Workplan				
Date Completed:		9/16/2011				
Comments:						
Title:		Work Plan for Installation of Deep Utilities				
Title Link:		http://www.envirostor.dtsc.ca.gov/public/final_documents2?global_id=60001437&doc_id=60328003				
Area Name:						
Area Link:						
Sub Area:						
Sub Area Link:						
Document Type:		Technical Workplan				
Date Completed:		8/6/2013				
Comments:						
Title:		Request to Leave Soil Above Remedial Action Levels in-Place				
Title Link:		http://www.envirostor.dtsc.ca.gov/public/final_documents2?global_id=60001437&doc_id=60324778				
Area Name:						
Area Link:						
Sub Area:						
Sub Area Link:						
Document Type:		Technical Report				
Date Completed:		6/28/2013				
Comments:						
Title:		RDIP Addendum 3				
Title Link:		http://www.envirostor.dtsc.ca.gov/public/final_documents2?global_id=60001437&doc_id=60320824				

Map Key	Number of Records	Direction	Distance (mi/ft)	Elev/Diff (ft)	Site	DB
Area Name:						
Area Link:						
Sub Area:						
Sub Area Link:						
Document Type:			Design/Implementation Workplan			
Date Completed:			4/19/2013			
Comments:						
Title:			Supplemental RDIP 2			
Title Link:			http://www.envirostor.dtsc.ca.gov/public/final_documents2?global_id=60001437&doc_id=60315115			
Area Name:						
Area Link:						
Sub Area:						
Sub Area Link:						
Document Type:			Design/Implementation Workplan			
Date Completed:			3/19/2013			
Comments:						
Title:			CEQA Initial Study/Neg Declaration			
Title Link:			http://www.envirostor.dtsc.ca.gov/public/final_documents2?global_id=60001437&enforcement_id=60292650			
Area Name:						
Area Link:						
Sub Area:						
Sub Area Link:						
Document Type:			CEQA - Initial Study/ Neg. Declaration			
Date Completed:			9/19/2012			
Comments:						
Title:			land use covenant amendment			
Title Link:			http://www.envirostor.dtsc.ca.gov/public/final_documents2?global_id=60001437&enforcement_id=60301539			
Area Name:						
Area Link:						
Sub Area:						
Sub Area Link:						
Document Type:			Land Use Restriction			
Date Completed:			8/6/2012			
Comments:						
Title:			public notice			
Title Link:			http://www.envirostor.dtsc.ca.gov/public/final_documents2?global_id=60001437&doc_id=60303036			
Area Name:						
Area Link:						
Sub Area:						
Sub Area Link:						
Document Type:			Public Notice			
Date Completed:			8/3/2012			
Comments:						
Title:			correspondence received			
Title Link:			http://www.envirostor.dtsc.ca.gov/public/final_documents2?global_id=60001437&doc_id=60280986			
Area Name:						
Area Link:						
Sub Area:						
Sub Area Link:						
Document Type:			*Correspondence - Received			
Date Completed:			10/7/2011			
Comments:						
Title:			Semi-Annual Ground Water Monitoring Report.			
Title Link:			http://www.envirostor.dtsc.ca.gov/public/final_documents2?global_id=60001437&doc_id=60474780			
Area Name:						
Area Link:						
Sub Area:						
Sub Area Link:						
Document Type:			Monitoring Report			
Date Completed:			2/3/2020			
Comments:			GW Monitoring report accepted.			
Title:			Certification			

Map Key	Number of Records	Direction	Distance (mi/ft)	Elev/Diff (ft)	Site	DB
Title Link:					http://www.envirostor.dtsc.ca.gov/public/final_documents2?global_id=60001437&enforcement_id=60394407	
Area Name:						
Area Link:						
Sub Area:						
Sub Area Link:						
Document Type:			Certification			
Date Completed:			6/30/2015			
Comments:						
Title:					annual estimate cost oversight	
Title Link:					http://www.envirostor.dtsc.ca.gov/public/final_documents2?global_id=60001437&enforcement_id=60330392	
Area Name:						
Area Link:						
Sub Area:						
Sub Area Link:						
Document Type:			Annual Oversight Cost Estimate			
Date Completed:			9/11/2013			
Comments:						
Title:					remediation field work	
Title Link:					http://www.envirostor.dtsc.ca.gov/public/final_documents2?global_id=60001437&doc_id=60304894	
Area Name:						
Area Link:						
Sub Area:						
Sub Area Link:						
Document Type:			Fieldwork			
Date Completed:			8/30/2013			
Comments:						
Title:					ST Soil Import Request addendum	
Title Link:					http://www.envirostor.dtsc.ca.gov/public/final_documents2?global_id=60001437&doc_id=60326934	
Area Name:						
Area Link:						
Sub Area:						
Sub Area Link:						
Document Type:			Other Report			
Date Completed:			6/19/2013			
Comments:						
Title:					Remedial Action Plan	
Title Link:					http://www.envirostor.dtsc.ca.gov/public/final_documents2?global_id=60001437&doc_id=60292648	
Area Name:						
Area Link:						
Sub Area:						
Sub Area Link:						
Document Type:			Remedial Action Plan			
Date Completed:			9/19/2012			
Comments:						
Title:					TE correspondence on RDIP	
Title Link:					http://www.envirostor.dtsc.ca.gov/public/final_documents2?global_id=60001437&enforcement_id=60332319	
Area Name:						
Area Link:						
Sub Area:						
Sub Area Link:						
Document Type:			Correspondence			
Date Completed:			7/12/2012			
Comments:						
Title:					Public Participation Plan	
Title Link:					http://www.envirostor.dtsc.ca.gov/public/final_documents2?global_id=60001437&doc_id=60290844	
Area Name:						
Area Link:						
Sub Area:						
Sub Area Link:						
Document Type:			Public Participation Plan / Community Relations Plan			
Date Completed:			7/10/2012			
Comments:						

Map Key	Number of Records	Direction	Distance (mi/ft)	Elev/Diff (ft)	Site	DB
Title:					Notice of Preparation	
Title Link:					http://www.envirostor.dtsc.ca.gov/public/final_documents2?global_id=60001437&enforcement_id=60266906	
Area Name:						
Area Link:						
Sub Area:						
Sub Area Link:						
Document Type:					Voluntary Cleanup Consultation	
Date Completed:					5/23/2011	
Comments:					NOP comments sent	
Title:					Annual Oversight Cost Estimate	
Title Link:					http://www.envirostor.dtsc.ca.gov/public/final_documents2?global_id=60001437&enforcement_id=60474799	
Area Name:						
Area Link:						
Sub Area:						
Sub Area Link:						
Document Type:					Annual Oversight Cost Estimate	
Date Completed:					3/6/2020	
Comments:						
Title:					Site Management Plan	
Title Link:					http://www.envirostor.dtsc.ca.gov/public/final_documents2?global_id=60001437&doc_id=60330382	
Area Name:						
Area Link:						
Sub Area:						
Sub Area Link:						
Document Type:					Other Report	
Date Completed:					3/5/2015	
Comments:						
Title:					Request to Extend Work Hours Extension	
Title Link:					http://www.envirostor.dtsc.ca.gov/public/final_documents2?global_id=60001437&doc_id=60321975	
Area Name:						
Area Link:						
Sub Area:						
Sub Area Link:						
Document Type:					Technical Workplan	
Date Completed:					5/1/2013	
Comments:						
Title:					annual oversight cost estimate	
Title Link:					http://www.envirostor.dtsc.ca.gov/public/final_documents2?global_id=60001437&enforcement_id=60304927	
Area Name:						
Area Link:						
Sub Area:						
Sub Area Link:						
Document Type:					Annual Oversight Cost Estimate	
Date Completed:					11/5/2012	
Comments:						
Title:					fact sheet	
Title Link:					http://www.envirostor.dtsc.ca.gov/public/final_documents2?global_id=60001437&doc_id=60303034	
Area Name:						
Area Link:						
Sub Area:						
Sub Area Link:						
Document Type:					Fact Sheets	
Date Completed:					8/3/2012	
Comments:						
Title:					VCA Amendment #1	
Title Link:					http://www.envirostor.dtsc.ca.gov/public/final_documents2?global_id=60001437&enforcement_id=60292647	
Area Name:						
Area Link:						
Sub Area:						
Sub Area Link:						
Document Type:					Standard Voluntary Agreement	
Date Completed:					5/3/2012	
Comments:						

Map Key	Number of Records	Direction	Distance (mi/ft)	Elev/Diff (ft)	Site	DB
Title:					Facebook point of contact project manager designation	
Title Link:					http://www.envirostor.dtsc.ca.gov/public/final_documents2?global_id=60001437&doc_id=60279782	
Area Name:						
Area Link:						
Sub Area:						
Sub Area Link:						
Document Type:					*Correspondence - Received	
Date Completed:					9/19/2011	
Comments:						
Title:					annual estimate cost oversight	
Title Link:					http://www.envirostor.dtsc.ca.gov/public/final_documents2?global_id=60001437&enforcement_id=60330403	
Area Name:						
Area Link:						
Sub Area:						
Sub Area Link:						
Document Type:					Annual Oversight Cost Estimate	
Date Completed:					10/30/2014	
Comments:						
Title:					Remedial Action Completion Report	
Title Link:					http://www.envirostor.dtsc.ca.gov/public/final_documents2?global_id=60001437&doc_id=60304896	
Area Name:						
Area Link:						
Sub Area:						
Sub Area Link:						
Document Type:					Remedial Action Completion Report	
Date Completed:					9/12/2014	
Comments:						
Title:					Soil Management Plan	
Title Link:					http://www.envirostor.dtsc.ca.gov/public/final_documents2?global_id=60001437&doc_id=60315218	
Area Name:						
Area Link:						
Sub Area:						
Sub Area Link:						
Document Type:					Soils Management Plan	
Date Completed:					6/14/2013	
Comments:						
Title:					correspondence	
Title Link:					http://www.envirostor.dtsc.ca.gov/public/final_documents2?global_id=60001437&enforcement_id=60297569	
Area Name:						
Area Link:						
Sub Area:						
Sub Area Link:						
Document Type:					Correspondence	
Date Completed:					4/23/2012	
Comments:						
Title:					Menlo Park West Campus Voluntary Cleanup Agreement	
Title Link:					http://www.envirostor.dtsc.ca.gov/public/final_documents2?global_id=60001437&enforcement_id=60265484	
Area Name:						
Area Link:						
Sub Area:						
Sub Area Link:						
Document Type:					Standard Voluntary Agreement	
Date Completed:					6/17/2011	
Comments:						
Title:					Updated Conceptual Site Model for Hydrogeology	
Title Link:					http://www.envirostor.dtsc.ca.gov/public/final_documents2?global_id=60001437&doc_id=60328005	
Area Name:						
Area Link:						
Sub Area:						
Sub Area Link:						
Document Type:					Other Report	
Date Completed:					12/17/2013	

Map Key	Number of Records	Direction	Distance (mi/ft)	Elev/Diff (ft)	Site	DB
Comments:						
Title:					Asphalt Technical Memorandum	
Title Link:					http://www.envirostor.dtsc.ca.gov/public/final_documents2?global_id=60001437&doc_id=60319694	
Area Name:						
Area Link:						
Sub Area:						
Sub Area Link:						
Document Type:			Other Report			
Date Completed:			5/17/2013			
Comments:						
Title:					Extended Hours Work Notice	
Title Link:					http://www.envirostor.dtsc.ca.gov/public/final_documents2?global_id=60001437&doc_id=60321978	
Area Name:						
Area Link:						
Sub Area:						
Sub Area Link:						
Document Type:			Work Notice			
Date Completed:			5/8/2013			
Comments:						
Title:					Work Change Request	
Title Link:					http://www.envirostor.dtsc.ca.gov/public/final_documents2?global_id=60001437&doc_id=60315210	
Area Name:						
Area Link:						
Sub Area:						
Sub Area Link:						
Document Type:			Technical Workplan			
Date Completed:			2/6/2013			
Comments:						
Title:					work notice	
Title Link:					http://www.envirostor.dtsc.ca.gov/public/final_documents2?global_id=60001437&doc_id=60315215	
Area Name:						
Area Link:						
Sub Area:						
Sub Area Link:						
Document Type:			Work Notice			
Date Completed:			1/30/2013			
Comments:						
Title:					ST Import Soil Request	
Title Link:					http://www.envirostor.dtsc.ca.gov/public/final_documents2?global_id=60001437&doc_id=60311852	
Area Name:						
Area Link:						
Sub Area:						
Sub Area Link:						
Document Type:			Other Report			
Date Completed:			11/9/2012			
Comments:						
Title:					work notice	
Title Link:					http://www.envirostor.dtsc.ca.gov/public/final_documents2?global_id=60001437&doc_id=60310847	
Area Name:						
Area Link:						
Sub Area:						
Sub Area Link:						
Document Type:			Work Notice			
Date Completed:			10/23/2012			
Comments:						
Title:					Remedial Design & Implementation Workplan	
Title Link:					http://www.envirostor.dtsc.ca.gov/public/final_documents2?global_id=60001437&doc_id=60303032	
Area Name:						
Area Link:						
Sub Area:						
Sub Area Link:						
Document Type:			Design/Implementation Workplan			

Map Key	Number of Records	Direction	Distance (mi/ft)	Elev/Diff (ft)	Site	DB
Date Completed:		10/12/2012				
Comments:						
Title:		Geotechnical Investigation Workplan				
Title Link:		http://www.envirostor.dtsc.ca.gov/public/final_documents2?global_id=60001437&doc_id=60308500				
Area Name:						
Area Link:						
Sub Area:						
Sub Area Link:						
Document Type:		Technical Workplan				
Date Completed:		9/5/2012				
Comments:						

184	1 of 1	WNW	0.35 / 1,841.37	10.22 / -2	SANDERSON, MARY 1334 HENDERSON AVENUE MENLO PARK CA 94025	RCRA TSD
---------------------	--------	-----	--------------------	---------------	---	----------

EPA Handler ID: CAC003010344
Gen Status Universe: No Report
Contact Name: SANDERSON, MARY
Contact Address: 1334 HENDERSON AVENUE , , MENLO PARK , CA, 94025 ,
Contact Phone No and Ext: 415-533-0114
Contact Email: CYNTHIAV@PWSEI.COM
Contact Country:
Land Type:
County Name: SAN MATEO
EPA Region: 09
Receive Date: 20190415
Location Latitude: 37.477187
Location Longitude: -122.158949

Violation/Evaluation Summary

Note: NO RECORDS: As of Jan 2021, there are no Compliance Monitoring and Enforcement (violation) records associated with this facility (EPA ID).

Handler Summary

Importer Activity: No
Mixed Waste Generator: No
Transporter Activity: No
Transfer Facility: No
Onsite Burner Exemption: No
Smelting, Melting and Refining: No
Underground Injection Control: No
Commercial TSD: No
Used Oil Transporter: No
Used Oil Transfer Facility: No
Used Oil Processor: No
Used Oil Refiner: No
Used Oil Burner: No
Used Oil Market Burner: No
Used Oil Spec Marketer: No

Hazardous Waste Handler Details

Sequence No: 1
Receive Date: 20190415
Handler Name: SANDERSON, MARY
Federal Waste Generator Code: N
Generator Code Description: Not a Generator, Verified
Source Type: Implementer

Map Key	Number of Records	Direction	Distance (mi/ft)	Elev/Diff (ft)	Site	DB
---------	-------------------	-----------	------------------	----------------	------	----

Owner/Operator Details

Owner/Operator Ind:	Current Owner	Street No:	
Type:	Other	Street 1:	1334 HENDERSON AVENUE
Name:	SANDERSON, MARY	Street 2:	
Date Became Current:		City:	MENLO PARK
Date Ended Current:		State:	CA
Phone:	415-533-0114	Country:	
Source Type:	Implementer	Zip Code:	94025

Owner/Operator Ind:	Current Operator	Street No:	
Type:	Other	Street 1:	1334 HENDERSON AVENUE
Name:	SANDERSON, MARY	Street 2:	
Date Became Current:		City:	MENLO PARK
Date Ended Current:		State:	CA
Phone:	415-533-0114	Country:	
Source Type:	Implementer	Zip Code:	94025

185	1 of 1	NNE	0.36 / 1,881.48	10.70 / -2	MELCHER'S IRON WORKS, FORMER 1520 WILLOW MENLO PARK CA 94025	CLEANUP SITES
---------------------	--------	------------	----------------------------	-----------------------	---	--------------------------

Global ID:	T0608104269	Site Facility Type:	CLEANUP PROGRAM SITE
Status:	COMPLETED - CASE CLOSED	County:	SAN MATEO
Status Date:	9/9/1996	Latitude:	37.481297
Longitude:	-122.147614		
Data Source:	Cleanup Program Sites from GeoTracker Search; Cleanup Sites from GeoTracker Cleanup Sites Data Download		

Cleanup Sites from GeoTracker Cleanup Sites Data Download - Facilities Detail

RB Case No:		CUF Case:	NO
Local Case No:	449005	Case Worker:	
Begin Date:	9/19/1995	File Location:	Local Agency Warehouse
Stop Method:	Other Means		
Lead Agency:	SAN MATEO COUNTY LOP		
Local Agency:			
Potential COC:			
Potential Media of Concern:	Other Groundwater (uses other than drinking water)		
How Discovered:	Other Means		
How Discovered Description:			
Stop Description:			
Calwater Watershed Name:	Santa Clara - Palo Alto (205.50)		
DWR GW Subbasin Name:	Santa Clara Valley - San Mateo Plain (2-009.03)		
Disadvantaged Community:			
Site History:			

Cleanup Sites from GeoTracker Cleanup Sites Data Download - Regulatory Activity

Action Type:	ENFORCEMENT
Date :	1996-05-13 00:00:00
Action:	* Historical Enforcement - #1
Action Type:	Other
Date :	1995-09-19 00:00:00
Action:	Leak Reported

Cleanup Sites from GeoTracker Cleanup Sites Data Download - Status History

Status:	Completed - Case Closed
Status Date:	1996-09-09 00:00:00
Status:	Open - Case Begin Date

Map Key	Number of Records	Direction	Distance (mi/ft)	Elev/Diff (ft)	Site	DB
---------	-------------------	-----------	------------------	----------------	------	----

Status Date: 1995-09-19 00:00:00

Cleanup Sites from GeoTracker Cleanup Sites Data Download - Regulatory Contacts

Contact Type:	Regional Board Caseworker	Address:	1515 CLAY ST SUITE 1400
Contact Name:	Regional Water Board	City:	OAKLAND
Phone No:			
Organization Name:	SAN FRANCISCO BAY RWQCB (REGION 2)		
Email:			

Cleanup Program Sites from GeoTracker Search - Regulatory Profile (as of Feb 27, 2021)

Project Status:		WDR Place Type:	
CUF Claim:		WDR File:	
CUF Priority Assign:		WDR Order:	
CUF Amount Paid:		File Location:	LOCAL AGENCY WAREHOUSE
Facility Type:		Composting Method:	
User Defined Beneficial Use:			
Designated Beneficial Use:	MUN, AGR, IND, PROC		
Designated Beneficial Use Desc:	Municipal and Domestic Supply, Agricultural Supply, Industrial Service Supply, Industrial Process Supply		
Project Oversight Agencies:			
Report Link:	https://geotracker.waterboards.ca.gov/profile_report?global_id=T0608104269		
Cleanup Status Detail:	COMPLETED - CASE CLOSED AS OF 9/9/1996		
Cleanup History Link:	https://geotracker.waterboards.ca.gov/profile_report_include?global_id=T0608104269&tabname=regulatoryhistory		
Potential COC:	,		
Potential Media of Concern:	OTHER GROUNDWATER (USES OTHER THAN DRINKING WATER)		
GW Monitoring Freq:			
DWR GW Sub Basin:	Santa Clara Valley - San Mateo Plain (2-009.03)		
Calwater Watershed Name:	Santa Clara - Palo Alto (205.50)		
Post Closure Site Management:			
Future Land Use:			
Cleanup Oversight Agencies:	SAN MATEO COUNTY LOP (LEAD) - CASE #: 449005 SAN FRANCISCO BAY RWQCB (REGION 2) CASEWORKER: Regional Water Board		

Site History:

No site history available

Sites from GeoTracker Search - Regulatory Activities (as of Feb 27, 2021)

Action Type:	Enforcement/Orders
Action Date:	5/13/1996
Received Issue Date:	5/13/1996
Action:	* Historical Enforcement - #1
Doc Link:	
Title Description Comments:	

Action Type:	Leak Action
Action Date:	9/19/1995
Received Issue Date:	
Action:	Leak Reported
Doc Link:	
Title Description Comments:	

Sites from GeoTracker Search - Cleanup Status History (as of Feb 27, 2021)

Status:	Completed - Case Closed
Date :	9/9/1996

Status:	Open - Case Begin Date
Date :	9/19/1995

Map Key	Number of Records	Direction	Distance (mi/ft)	Elev/Diff (ft)	Site	DB
186	1 of 2	E	0.38 / 2,001.91	10.81 / -2	EPINOMICS 1430 OBRIEN DR STE D MENLO PARK CA 94025	DELISTED HAZ
Siteid:		272966				
Latitude:		37.475990				
Longitude:		-122.143780				
Original Source:		CHAZ				
Record Date:		20-OCT-2017				

186	2 of 2	E	0.38 / 2,001.91	10.81 / -2	ZEPTOR CORPORATION 1430 OBRIEN DR STE H MENLO PARK CA 94025	DELISTED HAZ
Siteid:		408091				
Latitude:		37.475990				
Longitude:		-122.143780				
Original Source:		CHAZ				
Record Date:		20-OCT-2017				

187	1 of 1	WNW	0.40 / 2,110.52	8.74 / -4	ROOFING CONTRACTOR 551/555 HAMILTON MENLO PARK CA 94025	CLEANUP SITES
Global ID:		SL0608164334		Site Facility Type:		CLEANUP PROGRAM SITE
Status:		COMPLETED - CASE CLOSED		County:		SAN MATEO
Status Date:		10/27/2004		Latitude:		37.479083
Longitude:		-122.158702				
Data Source:		Cleanup Program Sites from GeoTracker Search; Cleanup Sites from GeoTracker Cleanup Sites Data Download				

Cleanup Sites from GeoTracker Cleanup Sites Data Download - Facilities Detail

RB Case No:		CUF Case:	NO
Local Case No:	449075	Case Worker:	
Begin Date:	3/10/2003	File Location:	Local Agency Warehouse
Stop Method:	Other Means		
Lead Agency:	SAN MATEO COUNTY LOP		
Local Agency:			
Potential COC:	Gasoline		
Potential Media of Concern:	Soil		
How Discovered:			
How Discovered Description:			
Stop Description:			
Calwater Watershed Name:	South Bay - San Mateo Bayside (204.40)		
DWR GW Subbasin Name:	Santa Clara Valley - San Mateo Plain (2-009.03)		
Disadvantaged Community:			
Site History:			

Cleanup Sites from GeoTracker Cleanup Sites Data Download - Regulatory Activity

Action Type:	ENFORCEMENT
Date :	2004-10-27 00:00:00
Action:	Closure/No Further Action Letter - #20041027
Action Type:	REMEDIATION
Date :	2004-03-18 00:00:00
Action:	Excavation
Action Type:	RESPONSE
Date :	2004-01-16 00:00:00
Action:	Final Remedial Action Report / Corrective Action Report

Map Key	Number of Records	Direction	Distance (mi/ft)	Elev/Diff (ft)	Site	DB
Action Type:		ENFORCEMENT				
Date :		2003-09-16 00:00:00				
Action:		Staff Letter - #20030916				
Action Type:		RESPONSE				
Date :		2003-06-24 00:00:00				
Action:		Preliminary Site Assessment Workplan				
Action Type:		ENFORCEMENT				
Date :		2003-05-07 00:00:00				
Action:		* Historical Enforcement - #1				
Action Type:		Other				
Date :		2003-04-16 00:00:00				
Action:		Leak Reported				
Action Type:		Other				
Date :		2003-03-10 00:00:00				
Action:		Leak Discovery				

Cleanup Sites from GeoTracker Cleanup Sites Data Download - Status History

Status:	Completed - Case Closed
Status Date:	2004-10-27 00:00:00
Status:	Open - Remediation
Status Date:	2003-09-16 00:00:00
Status:	Open - Site Assessment
Status Date:	2003-04-24 00:00:00
Status:	Open - Case Begin Date
Status Date:	2003-03-10 00:00:00

Cleanup Sites from GeoTracker Cleanup Sites Data Download - Regulatory Contacts

Contact Type:	Regional Board Caseworker	Address:	1515 CLAY ST SUITE 1400
Contact Name:	Regional Water Board	City:	OAKLAND
Phone No:			
Organization Name:	SAN FRANCISCO BAY RWQCB (REGION 2)		
Email:			

Cleanup Program Sites from GeoTracker Search - Regulatory Profile (as of Feb 27, 2021)

Project Status:		WDR Place Type:	
CUF Claim:		WDR File:	
CUF Priority Assign:		WDR Order:	
CUF Amount Paid:		File Location:	LOCAL AGENCY WAREHOUSE
Facility Type:		Composting Method:	
User Defined Beneficial Use:			
Designated Beneficial Use:	MUN, AGR, IND, PROC		
Designated Beneficial Use Desc:	Municipal and Domestic Supply, Agricultural Supply, Industrial Service Supply, Industrial Process Supply		
Project Oversight Agencies:			
Report Link:	https://geotracker.waterboards.ca.gov/profile_report?global_id=SL0608164334		
Cleanup Status Detail:	COMPLETED - CASE CLOSED AS OF 10/27/2004		
Cleanup History Link:	https://geotracker.waterboards.ca.gov/profile_report_include?global_id=SL0608164334&tabname=regulatoryhistory		
Potential COC:	GASOLINE		
Potential Media of Concern:	SOIL		
GW Monitoring Freq:			
DWR GW Sub Basin:	Santa Clara Valley - San Mateo Plain (2-009.03)		
Calwater Watershed Name:	South Bay - San Mateo Bayside (204.40)		
Post Closure Site Management:			
Future Land Use:			
Cleanup Oversight Agencies:	SAN MATEO COUNTY LOP (LEAD) - CASE #: 449075		

Map Key	Number of Records	Direction	Distance (mi/ft)	Elev/Diff (ft)	Site	DB
---------	-------------------	-----------	------------------	----------------	------	----

SAN FRANCISCO BAY RWQCB (REGION 2)
CASEWORKER: Regional Water Board

Site History:

No site history available

Sites from GeoTracker Search - Cleanup Action Report (as of Feb 27, 2021)

Action Type:	EXCAVATION	Begin Date:	3/18/2004
Phase:	Soil	End Date:	3/19/2004
Description:	Excavated and disposed off-site		
Contaminant Mass Removed:			

Sites from GeoTracker Search - Regulatory Activities (as of Feb 27, 2021)

Action Type:	Other Regulatory Actions
Action Date:	10/27/2004
Received Issue Date:	10/27/2004
Action:	Closure/No Further Action Letter - #20041027
Doc Link:	
Title Description Comments:	

Case Closure Letter

Action Type:	Cleanup Action
Action Date:	3/18/2004
Received Issue Date:	
Action:	Excavation
Doc Link:	
Title Description Comments:	

Excavated and disposed off-site

Action Type:	Response Requested - Reports
Action Date:	1/16/2004
Received Issue Date:	7/29/2004
Action:	Final Remedial Action Report / Corrective Action Report
Doc Link:	
Title Description Comments:	

Final Remedial Action Report / Corrective Action Report - E&K's 7/28/04 report

Action Type:	Other Regulatory Actions
Action Date:	9/16/2003
Received Issue Date:	9/16/2003
Action:	Staff Letter - #20030916
Doc Link:	
Title Description Comments:	

Action Type:	Response Requested - Workplans
Action Date:	6/24/2003
Received Issue Date:	8/21/2003
Action:	Preliminary Site Assessment Workplan
Doc Link:	
Title Description Comments:	

Preliminary Site Assessment Workplan - Erler & Kalinowski's 8/20/03 report

Action Type:	Enforcement/Orders
Action Date:	5/7/2003
Received Issue Date:	5/7/2003
Action:	* Historical Enforcement - #1

Map Key	Number of Records	Direction	Distance (mi/ft)	Elev/Diff (ft)	Site	DB
---------	-------------------	-----------	------------------	----------------	------	----

Doc Link:
Title Description Comments:

Notice of responsibility

Action Type: Leak Action
Action Date: 4/16/2003
Received Issue Date:
Action: Leak Reported
Doc Link:
Title Description Comments:

Action Type: Leak Action
Action Date: 3/10/2003
Received Issue Date:
Action: Leak Discovery
Doc Link:
Title Description Comments:

Sites from GeoTracker Search - Documents (as of Feb 27, 2021)

Document Type: Site Documents
Document Date: 7/12/2005
Size : 1,955 KB
Title: CASE CLOSURE LETTER
Title Link: https://geotracker.waterboards.ca.gov/site_documents/3548893570/%23449075%20551%20and%20555%20Hamilton%20Ave%2Epdf
Submitted:
Submitted By: GREG SMITH (REGULATOR)
Type:

Sites from GeoTracker Search - Cleanup Status History (as of Feb 27, 2021)

Status: Completed - Case Closed
Date : 10/27/2004
Status: Open - Remediation
Date : 9/16/2003
Status: Open - Site Assessment
Date : 4/24/2003
Status: Open - Case Begin Date
Date : 3/10/2003

188	1 of 1	WNW	0.40 / 2,110.98	7.85 / -5	ROOFING CONTRACTOR 551/555 HAMILTON AVE MENLO PARK CA	SANMATEO LOP
---------------------	--------	-----	--------------------	--------------	---	-----------------

Case No: 449075
APN: 055480450
Case Type: S- Soil only affected
Global ID: SL0608164334

LUST Status

Status: 9- Case Closed

189	1 of 1	WNW	0.42 / 2,220.55	8.02 / -4	SEGALE BROTHERS WOOD PRODUCTS, FORMER 535 HAMILTON AVE MENLO PARK CA	SANMATEO LOP
---------------------	--------	-----	--------------------	--------------	---	-----------------

Map Key	Number of Records	Direction	Distance (mi/ft)	Elev/Diff (ft)	Site	DB
---------	-------------------	-----------	------------------	----------------	------	----

Case No: 449079
 APN: 055341240
 Case Type: S- Soil only affected
 Global ID: SL0608119551

LUST Status

Status: 9- Case Closed

190	1 of 1	WNW	0.42 / 2,235.02	8.02 / -4	SEGALE BROTHERS WOOD PRODUCTS, FORMER 535 HAMILTON MENLO PARK CA 94025	CLEANUP SITES
---------------------	--------	-----	-----------------	-----------	--	---------------

Global ID: SL0608119551 Site Facility Type: CLEANUP PROGRAM SITE
 Status: COMPLETED - CASE CLOSED County: SAN MATEO
 Status Date: 1/25/2005 Latitude: 37.479107
 Longitude: -122.159634
 Data Source: Cleanup Program Sites from GeoTracker Search; Cleanup Sites from GeoTracker Cleanup Sites Data Download

Cleanup Sites from GeoTracker Cleanup Sites Data Download - Facilities Detail

RB Case No: CUF Case: NO
 Local Case No: 449079 Case Worker:
 Begin Date: 3/1/2004 File Location: Local Agency Warehouse
 Stop Method: Other Means
 Lead Agency: SAN MATEO COUNTY LOP
 Local Agency:
 Potential COC: Lead
 Potential Media of Concern: Soil
 How Discovered: Other Means
 How Discovered Description:
 Stop Description:
 Calwater Watershed Name: South Bay - San Mateo Bayside (204.40)
 DWR GW Subbasin Name: Santa Clara Valley - San Mateo Plain (2-009.03)
 Disadvantaged Community:
 Site History:

Cleanup Sites from GeoTracker Cleanup Sites Data Download - Regulatory Activity

Action Type: ENFORCEMENT
 Date : 2005-01-25 00:00:00
 Action: Closure/No Further Action Letter - #20050125

Action Type: ENFORCEMENT
 Date : 2004-12-29 00:00:00
 Action: * Historical Enforcement - #20041229

Action Type: Other
 Date : 2004-07-27 00:00:00
 Action: Leak Reported

Action Type: REMEDIATION
 Date : 2004-03-01 00:00:00
 Action: Excavation

Action Type: Other
 Date : 2004-03-01 00:00:00
 Action: Leak Discovery

Cleanup Sites from GeoTracker Cleanup Sites Data Download - Status History

Status: Completed - Case Closed

Map Key	Number of Records	Direction	Distance (mi/ft)	Elev/Diff (ft)	Site	DB
---------	-------------------	-----------	------------------	----------------	------	----

Status Date: 2005-01-25 00:00:00

Status: Open - Verification Monitoring
Status Date: 2004-12-21 00:00:00

Status: Open - Case Begin Date
Status Date: 2004-03-01 00:00:00

Cleanup Sites from GeoTracker Cleanup Sites Data Download - Regulatory Contacts

Contact Type: Regional Board Caseworker
Contact Name: Regional Water Board
Phone No:
Organization Name: SAN FRANCISCO BAY RWQCB (REGION 2)
Email:

Address: 1515 CLAY ST SUITE 1400
City: OAKLAND

Cleanup Program Sites from GeoTracker Search - Regulatory Profile (as of Feb 27, 2021)

Project Status:
CUF Claim:
CUF Priority Assign:
CUF Amount Paid:
Facility Type:
User Defined Beneficial Use:
Designated Beneficial Use: MUN, AGR, IND, PROC
Designated Beneficial Use Desc: Municipal and Domestic Supply, Agricultural Supply, Industrial Service Supply, Industrial Process Supply
Project Oversight Agencies:
Report Link: https://geotracker.waterboards.ca.gov/profile_report?global_id=SL0608119551
Cleanup Status Detail: COMPLETED - CASE CLOSED AS OF 1/25/2005
Cleanup History Link: https://geotracker.waterboards.ca.gov/profile_report_include?global_id=SL0608119551&tabname=regulatoryhistory
Potential COC: LEAD
Potential Media of Concern: SOIL
GW Monitoring Freq:
DWR GW Sub Basin: Santa Clara Valley - San Mateo Plain (2-009.03)
Calwater Watershed Name: South Bay - San Mateo Bayside (204.40)
Post Closure Site Management:
Future Land Use:
Cleanup Oversight Agencies: SAN MATEO COUNTY LOP (LEAD) - CASE #: 449079
SAN FRANCISCO BAY RWQCB (REGION 2)
CASEWORKER: Regional Water Board

WDR Place Type:
WDR File:
WDR Order:
File Location: LOCAL AGENCY WAREHOUSE
Composting Method:

Site History:

No site history available

Sites from GeoTracker Search - Cleanup Action Report (as of Feb 27, 2021)

Action Type: EXCAVATION
Phase: Soil
Description:
Contaminant Mass Removed:

Begin Date: 3/1/2004
End Date: 6/3/2004

Sites from GeoTracker Search - Regulatory Activities (as of Feb 27, 2021)

Action Type: Other Regulatory Actions
Action Date: 1/25/2005
Received Issue Date: 1/25/2005
Action: Closure/No Further Action Letter - #20050125
Doc Link:
Title Description Comments:

Case Closure Letter

Map Key	Number of Records	Direction	Distance (mi/ft)	Elev/Diff (ft)	Site	DB
---------	-------------------	-----------	------------------	----------------	------	----

Action Type: Enforcement/Orders
Action Date: 12/29/2004
Received Issue Date: 12/29/2004
Action: * Historical Enforcement - #20041229
Doc Link:
Title Description Comments:

Action Type: Leak Action
Action Date: 7/27/2004
Received Issue Date:
Action: Leak Reported
Doc Link:
Title Description Comments:

Action Type: Leak Action
Action Date: 3/1/2004
Received Issue Date:
Action: Leak Discovery
Doc Link:
Title Description Comments:

Action Type: Cleanup Action
Action Date: 3/1/2004
Received Issue Date:
Action: Excavation
Doc Link:
Title Description Comments:

Sites from GeoTracker Search - Documents (as of Feb 27, 2021)

Document Type: Site Documents
Document Date: 7/12/2005
Size : 2,341 KB
Title: CASE CLOSURE LETTER
Title Link: https://geotracker.waterboards.ca.gov/site_documents/1674900650/%23449079%20535%20Hamilton%20Ave%2C%20MP%2Epdf
Submitted:
Submitted By: GREG SMITH (REGULATOR)
Type:

Sites from GeoTracker Search - Cleanup Status History (as of Feb 27, 2021)

Status: Completed - Case Closed
Date : 1/25/2005
Status: Open - Verification Monitoring
Date : 12/21/2004
Status: Open - Case Begin Date
Date : 3/1/2004

191	1 of 1	N	0.43 / 2,245.33	10.91 / -1	SUN MICROSYSTEMS INC 1601 WILLOW RD MENLO PARK CA 94025	CLEANUP SITES
---------------------	--------	---	--------------------	---------------	---	---------------

Global ID: SLT20101107
Status: OPEN - INACTIVE
Status Date: 5/11/2009
Longitude: -122.150064732494
Data Source: Cleanup Program Sites from GeoTracker Search; Cleanup Sites from GeoTracker Cleanup Sites Data Download
Site Facility Type: CLEANUP PROGRAM SITE
County: SAN MATEO
Latitude: 37.4831340770684

Cleanup Sites from GeoTracker Cleanup Sites Data Download - Facilities Detail

Map Key	Number of Records	Direction	Distance (mi/ft)	Elev/Diff (ft)	Site	DB
---------	-------------------	-----------	------------------	----------------	------	----

RB Case No:	41S0101				CUF Case:	NO
Local Case No:					Case Worker:	UUU
Begin Date:	3/8/2001				File Location:	
Stop Method:						
Lead Agency:		SAN FRANCISCO BAY RWQCB (REGION 2)				
Local Agency:						
Potential COC:		Nickel				
Potential Media of Concern:						
How Discovered:						
How Discovered Description:						
Stop Description:						
Calwater Watershed Name:		South Bay - San Mateo Bayside (204.40)				
DWR GW Subbasin Name:		Santa Clara Valley - San Mateo Plain (2-009.03)				
Disadvantaged Community:		Severely Disadvantaged Community				
Site History:						

Cleanup Sites from GeoTracker Cleanup Sites Data Download - Status History

Status:	Open - Inactive
Status Date:	2009-05-11 00:00:00
Status:	Open - Site Assessment
Status Date:	2001-03-08 00:00:00
Status:	Open - Case Begin Date
Status Date:	2001-03-08 00:00:00

Cleanup Sites from GeoTracker Cleanup Sites Data Download - Regulatory Contacts

Contact Type:	Regional Board Caseworker	Address:	1515 CLAY ST SUITE 1400
Contact Name:	Regional Water Board	City:	OAKLAND
Phone No:			
Organization Name:	SAN FRANCISCO BAY RWQCB (REGION 2)		
Email:			

Cleanup Program Sites from GeoTracker Search - Regulatory Profile (as of Feb 27, 2021)

Project Status:		WDR Place Type:	
CUF Claim:		WDR File:	
CUF Priority Assign:		WDR Order:	
CUF Amount Paid:		File Location:	
Facility Type:		Composting Method:	
User Defined Beneficial Use:			
Designated Beneficial Use:	MUN, AGR, IND, PROC		
Designated Beneficial Use Desc:	Municipal and Domestic Supply, Agricultural Supply, Industrial Service Supply, Industrial Process Supply		
Project Oversight Agencies:			
Report Link:	https://geotracker.waterboards.ca.gov/profile_report?global_id=SLT2O101107		
Cleanup Status Detail:	OPEN - INACTIVE AS OF 5/11/2009		
Cleanup History Link:	https://geotracker.waterboards.ca.gov/profile_report_include?global_id=SLT2O101107&tabname=regulatoryhistory		
Potential COC:	NICKEL		
Potential Media of Concern:	NONE SPECIFIED		
GW Monitoring Freq:			
DWR GW Sub Basin:	Santa Clara Valley - San Mateo Plain (2-009.03)		
Calwater Watershed Name:	South Bay - San Mateo Bayside (204.40)		
Post Closure Site Management:			
Future Land Use:			
Cleanup Oversight Agencies:	SAN FRANCISCO BAY RWQCB (REGION 2) (LEAD) - CASE #: 41S0101 CASEWORKER: Regional Water Board		

Site History:

No site history available

Sites from GeoTracker Search - Regulatory Activities (as of Feb 27, 2021)

Map Key	Number of Records	Direction	Distance (mi/ft)	Elev/Diff (ft)	Site	DB
---------	-------------------	-----------	------------------	----------------	------	----

Action Type: Enforcement - Other
Action Date:
Received Issue Date:
Action: Unknown
Doc Link:
Title Description Comments:

Sites from GeoTracker Search - Cleanup Status History (as of Feb 27, 2021)

Status: Open - Inactive
Date : 5/11/2009

Status: Open - Case Begin Date
Date : 3/8/2001

Status: Open - Site Assessment
Date : 3/8/2001

Sites from GeoTracker Search - Related Cases (as of Feb 27, 2021)

Identifier: T10000008603 **Address:** 10-18 Network Circle
Status: INFORMATIONAL ITEM **City:** MENLO PARK
Association: Related Global ID
Description:
Project Name: Sun Microsystems
Project Link: https://geotracker.waterboards.ca.gov/profile_report?global_id=T10000008603

192	1 of 1	ENE	0.43 / 2,272.85	8.87 / -4	NUREDIS INC 1455 ADAMS DR STE 1120 MENLO PARK CA 94025	RCRA TSD
---------------------	--------	------------	----------------------------	----------------------	---	-----------------

EPA Handler ID: CAL000426706
Gen Status Universe: No Report
Contact Name: OLIVER BARAN
Contact Address: 231 MARKET PL , STE 373 , SAN RAMON , CA, 94583-0000 ,
Contact Phone No and Ext: 925-302-4098
Contact Email: OLIVER.BARAN@ARMANINOLLP.COM
Contact Country:
Land Type:
County Name: SAN MATEO
EPA Region: 09
Receive Date: 20170407
Location Latitude: 37.477993
Location Longitude: -122.143221

Violation/Evaluation Summary

Note: NO RECORDS: As of Jan 2021, there are no Compliance Monitoring and Enforcement (violation) records associated with this facility (EPA ID).

Handler Summary

Importer Activity: No
Mixed Waste Generator: No
Transporter Activity: No
Transfer Facility: No
Onsite Burner Exemption: No
Smelting, Melting and Refining: No
Underground Injection Control: No
Commercial TSD: No
Used Oil Transporter: No
Used Oil Transfer Facility: No

Map Key	Number of Records	Direction	Distance (mi/ft)	Elev/Diff (ft)	Site	DB
Used Oil Processor:		No				
Used Oil Refiner:		No				
Used Oil Burner:		No				
Used Oil Market Burner:		No				
Used Oil Spec Marketer:		No				

Hazardous Waste Handler Details

Sequence No: 1
 Receive Date: 20170407
 Handler Name: NUREDIS INC
 Federal Waste Generator Code: N
 Generator Code Description: Not a Generator, Verified
 Source Type: Implementer

Owner/Operator Details

Owner/Operator Ind:	Current Operator	Street No:	
Type:	Other	Street 1:	231 MARKET PL
Name:	OLIVER BARAN	Street 2:	STE 373
Date Became Current:		City:	SAN RAMON
Date Ended Current:		State:	CA
Phone:	925-302-4098	Country:	
Source Type:	Implementer	Zip Code:	94583-0000

Owner/Operator Ind:	Current Owner	Street No:	
Type:	Other	Street 1:	231 MARKET PL
Name:	NUREDIS INC	Street 2:	STE 373
Date Became Current:		City:	SAN RAMON
Date Ended Current:		State:	CA
Phone:	707-227-4630	Country:	
Source Type:	Implementer	Zip Code:	94583-0000

193	1 of 1	WNW	0.44 / 2,297.33	8.67 / -4	TOLLNER PAINTING 525 HAMILTON AVE MENLO PARK CA	SANMATEO LOP
---------------------	--------	-----	--------------------	--------------	---	-----------------

Case No: 440074
 APN: 055480480
 Case Type: O- Other Groundwater affected (uses other than drinking water)
 Global ID: T0608143678

LUST Status

Status: 9- Case Closed

194	1 of 1	WNW	0.44 / 2,328.86	8.35 / -4	TOLLNER PAINTING 525 HAMILTON MENLO PARK CA 94025	LUST
---------------------	--------	-----	--------------------	--------------	---	------

Global ID: T0608143678
 Status: COMPLETED - CASE CLOSED
 Status Date: 10/27/2004
 Case Type: LUST CLEANUP SITE
 Date Source: LUST Cleanup Sites from GeoTracker Search; LUST Cleanup Sites from GeoTracker Cleanup Sites Data Download

County: SAN MATEO
 Latitude: 37.479028
 Longitude: -122.160055

LUST Cleanup Sites from GeoTracker Cleanup Sites Data Download - Facilities Detail

RB Case No:		Potential COC:	Gasoline
Local Case No:	440074	How Discovered:	
Begin Date:	3/10/2003	Stop Method:	Close and Remove Tank
Lead Agency:	SAN MATEO COUNTY LOP	Stop Description:	

Map Key	Number of Records	Direction	Distance (mi/ft)	Elev/Diff (ft)	Site	DB
---------	-------------------	-----------	------------------	----------------	------	----

Local Agency:
CUF Case: NO
Potential Media of Concern: Other Groundwater (uses other than drinking water)
How Discovered Description:
Calwater Watershed Name: South Bay - San Mateo Bayside (204.40)
DWR GW Subbasin Name: Santa Clara Valley - San Mateo Plain (2-009.03)
Disadvantaged Community:
Site History:

Case Worker:
File Location: Local Agency Warehouse

LUST Cleanup Sites from GeoTracker Cleanup Sites Data Download - Regulatory Activity

Action Type:	ENFORCEMENT
Date :	10/27/2004
Action:	Closure/No Further Action Letter - #20041027
Action Type:	REMEDIATION
Date :	3/22/2004
Action:	Excavation
Action Type:	RESPONSE
Date :	1/16/2004
Action:	Final Remedial Action Report / Corrective Action Report
Action Type:	RESPONSE
Date :	11/16/2003
Action:	Electronic Reporting Submittal Due
Action Type:	ENFORCEMENT
Date :	9/16/2003
Action:	Staff Letter - #20030916A
Action Type:	ENFORCEMENT
Date :	9/16/2003
Action:	Staff Letter - #20030916B
Action Type:	RESPONSE
Date :	6/24/2003
Action:	Preliminary Site Assessment Workplan
Action Type:	ENFORCEMENT
Date :	5/7/2003
Action:	Notice of Responsibility - #1
Action Type:	Other
Date :	4/16/2003
Action:	Leak Reported
Action Type:	Other
Date :	3/10/2003
Action:	Leak Discovery

LUST Cleanup Sites from GeoTracker Cleanup Sites Data Download - Regulatory Contacts

Contact Type:	Regional Board Caseworker	Address:	1515 CLAY ST SUITE 1400
Contact Name:	Regional Water Board	Email:	
City:	OAKLAND	Phone No:	
Organization Name:	SAN FRANCISCO BAY RWQCB (REGION 2)		

LUST Cleanup Sites from GeoTracker Cleanup Sites Data Download - Status History

Status:	Completed - Case Closed
Status Date:	10/27/2004
Status:	Open - Remediation
Status Date:	9/16/2003

Map Key	Number of Records	Direction	Distance (mi/ft)	Elev/Diff (ft)	Site	DB
---------	-------------------	-----------	------------------	----------------	------	----

Status: Open - Site Assessment
 Status Date: 5/7/2003

Status: Open - Case Begin Date
 Status Date: 3/10/2003

LUST Sites from GeoTracker Search - Regulatory Profile

Site Facility Name:	TOLLNER PAINTING	Potential COC:	GASOLINE
Site Facility Type:	LUST CLEANUP SITE	Facility Type:	
Cleanup Status:	COMPLETED - CASE CLOSED	Composting Method:	
Project Status:		Address:	525 HAMILTON
WDR Place Type:		City:	MENLO PARK
WDR File:		Zip:	94025
WDR Order:		County:	SAN MATEO
CUF Priority Assig:		CUF Claim:	
CUF Amount Paid:			
File Location:	LOCAL AGENCY WAREHOUSE		
Designated Beneficial Use:	MUN, AGR, IND, PROC		
Project Oversight Agencies:			
Report Link:	https://geotracker.waterboards.ca.gov/profile_report?global_id=T0608143678		
Cleanup Status Detail:	COMPLETED - CASE CLOSED AS OF 10/27/2004		
Cleanup History Link:	https://geotracker.waterboards.ca.gov/profile_report_include?global_id=T0608143678&tabname=regulatoryhistory		
Potential Media of Concern:	OTHER GROUNDWATER (USES OTHER THAN DRINKING WATER)		
User Defined Beneficial Use:			
DWR GW Sub Basin:	Santa Clara Valley - San Mateo Plain (2-009.03)		
Calwater Watershed Name:	South Bay - San Mateo Bayside (204.40)		
Post Closure Site Management:			
Future Land Use:			
Cleanup Oversight Agencies:	SAN MATEO COUNTY LOP (LEAD) - CASE #: 440074 SAN FRANCISCO BAY RWQCB (REGION 2) CASEWORKER: Regional Water Board		
Gndwater Monitoring Freque:			
Designated Beneficial Use Desc:	Municipal and Domestic Supply, Agricultural Supply, Industrial Service Supply, Industrial Process Supply		
Site History:			

No site history available

LUST Sites from GeoTracker Search - Cleanup Status History

Status: Completed - Case Closed
 Date : 10/27/2004

Status: Open - Remediation
 Date : 9/16/2003

Status: Open - Site Assessment
 Date : 5/7/2003

Status: Open - Case Begin Date
 Date : 3/10/2003

LUST Sites from GeoTracker Search - Cleanup Action Report (as of Feb 27, 2021)

Action Type:	EXCAVATION	Begin Date:	3/22/2004
Phase:	Soil	End Date:	4/1/2004
Contaminant Mass Removed:			
Description:	Excavated and disposed off-site		

LUST Sites from GeoTracker Search - Regulatory Activities (as of Feb 27, 2021)

Action Type: Other Regulatory Actions

Map Key	Number of Records	Direction	Distance (mi/ft)	Elev/Diff (ft)	Site	DB
Action Date:		10/27/2004				
Received Issue Date:		10/27/2004				
Action:		Closure/No Further Action Letter - #20041027				
Doc Link:						
Title Description Comments:						
Case Closure Letter						
Action Type:		Response Requested - Reports				
Action Date:		1/16/2004				
Received Issue Date:		7/29/2004				
Action:		Final Remedial Action Report / Corrective Action Report				
Doc Link:						
Title Description Comments:						
Final Remedial Action Report / Corrective Action Report - E&K's 7/28/04 report						
Action Type:		Response Requested - Other				
Action Date:		11/16/2003				
Received Issue Date:		11/7/2003				
Action:		Electronic Reporting Submittal Due				
Doc Link:						
Title Description Comments:						
Electronic Reporting Submittal Due - Comply with Geotracker						
Action Type:		Other Regulatory Actions				
Action Date:		9/16/2003				
Received Issue Date:		9/16/2003				
Action:		Staff Letter - #20030916A				
Doc Link:						
Title Description Comments:						
Geotracker						
Action Type:		Other Regulatory Actions				
Action Date:		9/16/2003				
Received Issue Date:		9/16/2003				
Action:		Staff Letter - #20030916B				
Doc Link:						
Title Description Comments:						
Remedial action						
Action Type:		Response Requested - Workplans				
Action Date:		6/24/2003				
Received Issue Date:		8/21/2003				
Action:		Preliminary Site Assessment Workplan				
Doc Link:						
Title Description Comments:						
Preliminary Site Assessment Workplan - Erler & Kalinowski's 8/20/03 report						
Action Type:		Notices				
Action Date:		5/7/2003				
Received Issue Date:		5/7/2003				
Action:		Notice of Responsibility - #1				
Doc Link:						
Title Description Comments:						
Notice of responsibility						
Action Type:		Cleanup Action				

Map Key	Number of Records	Direction	Distance (mi/ft)	Elev/Diff (ft)	Site	DB
---------	-------------------	-----------	------------------	----------------	------	----

Action Date: 3/22/2004
Received Issue Date:
Action: Excavation
Doc Link:
Title Description Comments:

Excavated and disposed off-site

Action Type: Leak Action
Action Date: 4/16/2003
Received Issue Date:
Action: Leak Reported
Doc Link:
Title Description Comments:

Action Type: Leak Action
Action Date: 3/10/2003
Received Issue Date:
Action: Leak Discovery
Doc Link:
Title Description Comments:

LUST Sites from GeoTracker Search - Site Maps (as of Feb 27, 2021)

Title: GEO_MAP
Link: https://geotracker.waterboards.ca.gov/esi/uploads/geo_map/4757154166/T0608143678.pdf
Size : 141 KB
Submitted By: EKI STAFF (AUTH_RP)
Submitted: 9/15/2004

Title: GEO_MAP
Link: https://geotracker.waterboards.ca.gov/esi/uploads/geo_map/4184629142/T0608143678.pdf
Size : 532 KB
Submitted By: EKI STAFF (AUTH_RP)
Submitted: 11/7/2003

LUST Sites from GeoTracker Search - Documents (as of Feb 27, 2021)

Document Type: Site Documents
Document Date: 7/12/2005
Type:
Title: CASE CLOSURE LETTER
Title Link: https://geotracker.waterboards.ca.gov/site_documents/1317295670/%23440074%20525%20Hamilton%20Ave%20Epdf
Size : 1,754 KB
Submitted By: GREG SMITH (REGULATOR)
Submitted:

195	1 of 1	ENE	0.45 / 2,360.93	10.12 / -2	ESIONIC CORP 1455 ADAMS CT STE 1630 MENLO PARK CA 94025	DELISTED HAZ
---------------------	--------	-----	--------------------	---------------	---	-----------------

Siteid: 114874
Latitude: 37.478750
Longitude: -122.144770
Original Source: CHAZ
Record Date: 22-MAR-2018

196	1 of 1	WNW	0.45 / 2,364.28	8.61 / -4	ALANIZ/TIM HILLEARY CONSTRUCTION 519 HAMILTON AVE MENLO PARK CA	SANMATEO LOP
---------------------	--------	-----	--------------------	--------------	--	-----------------

Case No: 449073

Map Key	Number of Records	Direction	Distance (mi/ft)	Elev/Diff (ft)	Site	DB
APN:		055480480				
Case Type:		O- Other Groundwater affected (uses other than drinking water)				
Global ID:		SL0608139819				

LUST Status

Status: 9- Case Closed

197	1 of 1	WNW	0.45 / 2,392.63	8.88 / -4	ALANIZ/TIM HILLEARY CONSTRUCTION 519 HAMILTON AVENUE MENLO PARK CA 94025	CLEANUP SITES
---------------------	--------	-----	--------------------	--------------	---	------------------

Global ID: SL0608139819 Site Facility Type: CLEANUP PROGRAM SITE
 Status: COMPLETED - CASE CLOSED County: SAN MATEO
 Status Date: 10/27/2004 Latitude: 37.478956
 Longitude: -122.160393
 Data Source: Cleanup Program Sites from GeoTracker Search; Cleanup Sites from GeoTracker Cleanup Sites Data Download

Cleanup Sites from GeoTracker Cleanup Sites Data Download - Facilities Detail

RB Case No: CUF Case: NO
 Local Case No: 449073 Case Worker:
 Begin Date: 3/10/2003 File Location: Local Agency Warehouse
 Stop Method: Other Means
 Lead Agency: SAN MATEO COUNTY LOP
 Local Agency:
 Potential COC: Other Insecticides / Pesticide / Fumigants / Herbicides, Waste Oil / Motor / Hydraulic / Lubricating
 Potential Media of Concern: Other Groundwater (uses other than drinking water)
 How Discovered:
 How Discovered Description:
 Stop Description:
 Calwater Watershed Name: South Bay - San Mateo Bayside (204.40)
 DWR GW Subbasin Name: Santa Clara Valley - San Mateo Plain (2-009.03)
 Disadvantaged Community:
 Site History:

Cleanup Sites from GeoTracker Cleanup Sites Data Download - Regulatory Activity

Action Type: ENFORCEMENT
 Date : 2004-10-27 00:00:00
 Action: Closure/No Further Action Letter - #20041027

Action Type: REMEDIATION
 Date : 2004-03-22 00:00:00
 Action: Excavation

Action Type: RESPONSE
 Date : 2004-01-16 00:00:00
 Action: Final Remedial Action Report / Corrective Action Report

Action Type: ENFORCEMENT
 Date : 2003-09-16 00:00:00
 Action: Staff Letter - #20030916

Action Type: RESPONSE
 Date : 2003-06-24 00:00:00
 Action: Preliminary Site Assessment Workplan

Action Type: ENFORCEMENT
 Date : 2003-05-06 00:00:00
 Action: * Historical Enforcement - #1

Action Type: Other

Map Key	Number of Records	Direction	Distance (mi/ft)	Elev/Diff (ft)	Site	DB
---------	-------------------	-----------	------------------	----------------	------	----

Date : 2003-04-16 00:00:00
 Action: Leak Reported

Action Type: Other
 Date : 2003-03-10 00:00:00
 Action: Leak Discovery

Cleanup Sites from GeoTracker Cleanup Sites Data Download - Status History

Status: Completed - Case Closed
 Status Date: 2004-10-27 00:00:00

Status: Open - Remediation
 Status Date: 2003-09-16 00:00:00

Status: Open - Site Assessment
 Status Date: 2003-05-06 00:00:00

Status: Open - Case Begin Date
 Status Date: 2003-03-10 00:00:00

Cleanup Sites from GeoTracker Cleanup Sites Data Download - Regulatory Contacts

Contact Type:	Regional Board Caseworker	Address:	1515 CLAY ST SUITE 1400
Contact Name:	Regional Water Board	City:	OAKLAND
Phone No:			
Organization Name:	SAN FRANCISCO BAY RWQCB (REGION 2)		
Email:			

Cleanup Program Sites from GeoTracker Search - Regulatory Profile (as of Feb 27, 2021)

Project Status:		WDR Place Type:	
CUF Claim:		WDR File:	
CUF Priority Assign:		WDR Order:	
CUF Amount Paid:		File Location:	LOCAL AGENCY WAREHOUSE
Facility Type:		Composting Method:	
User Defined Beneficial Use:			
Designated Beneficial Use:	MUN, AGR, IND, PROC		
Designated Beneficial Use Desc:	Municipal and Domestic Supply, Agricultural Supply, Industrial Service Supply, Industrial Process Supply		
Project Oversight Agencies:			
Report Link:	https://geotracker.waterboards.ca.gov/profile_report?global_id=SL0608139819		
Cleanup Status Detail:	COMPLETED - CASE CLOSED AS OF 10/27/2004		
Cleanup History Link:	https://geotracker.waterboards.ca.gov/profile_report_include?global_id=SL0608139819&tabname=regulatoryhistory		
Potential COC:	OTHER INSECTICIDES / PESTICIDE / FUMIGANTS / HERBICIDES, WASTE OIL / MOTOR / HYDRAULIC / LUBRICATING		
Potential Media of Concern:	OTHER GROUNDWATER (USES OTHER THAN DRINKING WATER)		
GW Monitoring Freq:			
DWR GW Sub Basin:	Santa Clara Valley - San Mateo Plain (2-009.03)		
Calwater Watershed Name:	South Bay - San Mateo Bayside (204.40)		
Post Closure Site Management:			
Future Land Use:			
Cleanup Oversight Agencies:	SAN MATEO COUNTY LOP (LEAD) - CASE #: 449073 SAN FRANCISCO BAY RWQCB (REGION 2) CASEWORKER: Regional Water Board		

Site History:

No site history available

Sites from GeoTracker Search - Cleanup Action Report (as of Feb 27, 2021)

Action Type:	EXCAVATION	Begin Date:	3/22/2004
Phase:	Soil	End Date:	4/26/2004
Description:	Excavated and disposed off-site		

Map Key	Number of Records	Direction	Distance (mi/ft)	Elev/Diff (ft)	Site	DB
----------------	--------------------------	------------------	-------------------------	-----------------------	-------------	-----------

Contaminant Mass Removed:

Sites from GeoTracker Search - Regulatory Activities (as of Feb 27, 2021)

Action Type: Other Regulatory Actions
Action Date: 10/27/2004
Received Issue Date: 10/27/2004
Action: Closure/No Further Action Letter - #20041027
Doc Link:
Title Description Comments:

Case Closure Letter

Action Type: Cleanup Action
Action Date: 3/22/2004
Received Issue Date:
Action: Excavation
Doc Link:
Title Description Comments:

Excavated and disposed off-site

Action Type: Response Requested - Reports
Action Date: 1/16/2004
Received Issue Date: 7/29/2004
Action: Final Remedial Action Report / Corrective Action Report
Doc Link:
Title Description Comments:

Final Remedial Action Report / Corrective Action Report - E&K's 7/28/04 report

Action Type: Other Regulatory Actions
Action Date: 9/16/2003
Received Issue Date: 9/16/2003
Action: Staff Letter - #20030916
Doc Link:
Title Description Comments:

Remedial action

Action Type: Response Requested - Workplans
Action Date: 6/24/2003
Received Issue Date: 8/21/2003
Action: Preliminary Site Assessment Workplan
Doc Link:
Title Description Comments:

Preliminary Site Assessment Workplan - Erler & Kalinowski's 8/20/03 report

Action Type: Enforcement/Orders
Action Date: 5/6/2003
Received Issue Date: 5/6/2003
Action: * Historical Enforcement - #1
Doc Link:
Title Description Comments:

Notice of responsibility

Action Type: Leak Action
Action Date: 4/16/2003
Received Issue Date:
Action: Leak Reported
Doc Link:

Map Key	Number of Records	Direction	Distance (mi/ft)	Elev/Diff (ft)	Site	DB
---------	-------------------	-----------	------------------	----------------	------	----

Title Description Comments:

Action Type: Leak Action
Action Date: 3/10/2003
Received Issue Date:
Action: Leak Discovery
Doc Link:
Title Description Comments:

Sites from GeoTracker Search - Documents (as of Feb 27, 2021)

Document Type: Site Documents
Document Date: 7/12/2005
Size : 1,003 KB
Title: CASE CLOSURE LETTER
Title Link: https://geotracker.waterboards.ca.gov/site_documents/3411564469/%23449073%20519%20Hamilton%20Ave%20Epdf
Type:

Submitted:
Submitted By: GREG SMITH (REGULATOR)

Sites from GeoTracker Search - Cleanup Status History (as of Feb 27, 2021)

Status: Completed - Case Closed
Date : 10/27/2004

Status: Open - Remediation
Date : 9/16/2003

Status: Open - Site Assessment
Date : 5/6/2003

Status: Open - Case Begin Date
Date : 3/10/2003

198	1 of 1	WNW	0.46 / 2,424.84	8.76 / -4	SUNSET HEATING AND AIR CONDITIONING 511 HAMILTON AVE MENLO PARK CA	SANMATEO LOP
---------------------	--------	-----	--------------------	--------------	---	-----------------

Case No: 449072
APN: 055480480
Case Type: S- Soil only affected
Global ID: SL0608109540

LUST Status

Status: 9- Case Closed

199	1 of 6	ENE	0.46 / 2,448.92	10.76 / -2	CAPACITOR SCIENCES INC 1455 ADAMS DR 2060 MENLO PARK CA 94025	DELISTED HAZ
---------------------	--------	-----	--------------------	---------------	---	-----------------

Siteid: 369508
Latitude: 37.478750
Longitude: -122.144770
Original Source: CHAZ
Record Date: 30-MAY-2017

199	2 of 6	ENE	0.46 / 2,448.92	10.76 / -2	PANOPLY BIO INC 1455 ADAMS DR STE 1317 MENLO PARK CA 94025	DELISTED HAZ
---------------------	--------	-----	--------------------	---------------	--	-----------------

Map Key	Number of Records	Direction	Distance (mi/ft)	Elev/Diff (ft)	Site	DB
---------	-------------------	-----------	------------------	----------------	------	----

Siteid: 382282
Latitude: 37.477804
Longitude: -122.142710
Original Source: CHAZ
Record Date: 30-MAY-2017

199	3 of 6	ENE	0.46 / 2,448.92	10.76 / -2	CAPRION PROTEOMICS US LLC 1455 ADAMS DR 2124 MENLO PARK CA 94025	DELISTED HAZ
---------------------	--------	-----	--------------------	---------------	--	-----------------

Siteid: 380006
Latitude: 37.478750
Longitude: -122.144770
Original Source: CHAZ
Record Date: 30-MAY-2017

199	4 of 6	ENE	0.46 / 2,448.92	10.76 / -2	FLX Bio 1455 ADAMS DR STE 2131 MENLO PARK CA 94025	DELISTED HAZ
---------------------	--------	-----	--------------------	---------------	--	-----------------

Siteid: 380796
Latitude: 37.519843
Longitude: -122.261400
Original Source: CHAZ
Record Date: 30-MAY-2017

199	5 of 6	ENE	0.46 / 2,448.92	10.76 / -2	SYNTHEKINE.INC ROOM#70 1455 ADAMS DR MENLO PARK MENLO PARK CA 94025	RCRA TSD
---------------------	--------	-----	--------------------	---------------	--	----------

EPA Handler ID: CAC003008271
Gen Status Universe: No Report
Contact Name: YAN L GOLDIN
Contact Address: SYNTHEKINE.INC , 1455 ADAMS DR MENLO PARK , SAN MATEO , CA, 94025 ,
Contact Phone No and Ext: 650-200-8710
Contact Email: GOLDIN.YAN@GMAIL.COM
Contact Country:
Land Type:
County Name: SAN MATEO
EPA Region: 09
Receive Date: 20190402
Location Latitude: 0
Location Longitude: 0

Violation/Evaluation Summary

Note: NO RECORDS: As of Jan 2021, there are no Compliance Monitoring and Enforcement (violation) records associated with this facility (EPA ID).

Handler Summary

Importer Activity: No
Mixed Waste Generator: No
Transporter Activity: No
Transfer Facility: No
Onsite Burner Exemption: No
Smelting, Melting and Refining: No
Underground Injection Control: No
Commercial TSD: No

Map Key	Number of Records	Direction	Distance (mi/ft)	Elev/Diff (ft)	Site	DB
---------	-------------------	-----------	------------------	----------------	------	----

Used Oil Transporter: No
 Used Oil Transfer Facility: No
 Used Oil Processor: No
 Used Oil Refiner: No
 Used Oil Burner: No
 Used Oil Market Burner: No
 Used Oil Spec Marketer: No

Hazardous Waste Handler Details

Sequence No: 1
 Receive Date: 20190402
 Handler Name: SYNTHEKINE.INC
 Federal Waste Generator Code: N
 Generator Code Description: Not a Generator, Verified
 Source Type: Implementer

Owner/Operator Details

Owner/Operator Ind:	Current Operator	Street No:	
Type:	Other	Street 1:	SYNTHEKINE.INC
Name:	YAN L GOLDIN	Street 2:	1455 ADAMS DR MENLO PARK
Date Became Current:		City:	SAN MATEO
Date Ended Current:		State:	CA
Phone:	650-200-8710	Country:	
Source Type:	Implementer	Zip Code:	94025

Owner/Operator Ind:	Current Owner	Street No:	
Type:	Other	Street 1:	SYNTHEKINE.INC
Name:	MARTIN OFT	Street 2:	1455 ADAMS DR
Date Became Current:		City:	MENLO PARK
Date Ended Current:		State:	CA
Phone:	650-815-9703	Country:	
Source Type:	Implementer	Zip Code:	94025

199	6 of 6	ENE	0.46 / 2,448.92	10.76 / -2	VIAEX TECHNOLOGIES INC. 1455 ADAMS DRIVE SUITE 1287 MENLO PARK CA 94025	RCRA TSD
---------------------	--------	------------	----------------------------	-----------------------	--	-----------------

EPA Handler ID: CAC003010063
Gen Status Universe: No Report
Contact Name: FRANCISCO FERNANDEZ
Contact Address: 150 HOOPER STREET , UNIT 211 , SAN FRANCISCO , CA, 94107 ,
Contact Phone No and Ext: 818-570-5144
Contact Email: FRANCISCO@VIAEX.CO
Contact Country:
Land Type:
County Name: SAN MATEO
EPA Region: 09
Receive Date: 20190412
Location Latitude: 37.477993
Location Longitude: -122.143221

Violation/Evaluation Summary

Note: NO RECORDS: As of Jan 2021, there are no Compliance Monitoring and Enforcement (violation) records associated with this facility (EPA ID).

Handler Summary

Importer Activity: No
Mixed Waste Generator: No
Transporter Activity: No

Map Key	Number of Records	Direction	Distance (mi/ft)	Elev/Diff (ft)	Site	DB
Transfer Facility:		No				
Onsite Burner Exemption:		No				
Smelting, Melting and Refining:		No				
Underground Injection Control:		No				
Commercial TSD:		No				
Used Oil Transporter:		No				
Used Oil Transfer Facility:		No				
Used Oil Processor:		No				
Used Oil Refiner:		No				
Used Oil Burner:		No				
Used Oil Market Burner:		No				
Used Oil Spec Marketer:		No				

Hazardous Waste Handler Details

Sequence No: 1
Receive Date: 20190412
Handler Name: VIAEX TECHNOLOGIES INC.
Federal Waste Generator Code: N
Generator Code Description: Not a Generator, Verified
Source Type: Implementer

Owner/Operator Details

Owner/Operator Ind: Current Operator	Street No:
Type: Other	Street 1: 150 HOOPER STREET
Name: FRANCISCO FERNANDEZ	Street 2: UNIT 211
Date Became Current:	City: SAN FRANCISCO
Date Ended Current:	State: CA
Phone: 818-570-5144	Country:
Source Type: Implementer	Zip Code: 94107

Owner/Operator Ind: Current Owner	Street No:
Type: Other	Street 1: 401 HARRISON STREET
Name: VIVIAN QU	Street 2: 30G
Date Became Current:	City: SAN FRANCISCO
Date Ended Current:	State: CA
Phone: 949-584-1010	Country:
Source Type: Implementer	Zip Code: 94105

<u>200</u>	1 of 1	WNW	0.47 / 2,466.96	9.33 / -3	SUNSET HEATING AND AIR CONDITIONING UST 507 HAMILTON AVE MENLO PARK CA	SANMATEO LOP
----------------------------	--------	------------	----------------------------	----------------------	---	-------------------------

Case No: 440071
APN: 055480480
Case Type: O- Other Groundwater affected (uses other than drinking water)
Global ID: T0608179055

LUST Status

Status: 9- Case Closed

<u>201</u>	1 of 1	WNW	0.47 / 2,473.19	9.33 / -3	SUNSET HEATING AND AIR CONDITIONING 511 HAMILTON MENLO PARK CA 94025	CLEANUP SITES
----------------------------	--------	------------	----------------------------	----------------------	---	--------------------------

Global ID: SL0608109540
Status: COMPLETED - CASE CLOSED
Status Date: 10/27/2004
Longitude: -122.160645
Data Source: Cleanup Program Sites from GeoTracker Search; Cleanup Sites from GeoTracker Cleanup Sites Data Download

Site Facility Type: CLEANUP PROGRAM SITE
County: SAN MATEO
Latitude: 37.478914

Map Key	Number of Records	Direction	Distance (mi/ft)	Elev/Diff (ft)	Site	DB
---------	-------------------	-----------	------------------	----------------	------	----

Cleanup Sites from GeoTracker Cleanup Sites Data Download - Facilities Detail

RB Case No:
Local Case No: 449072
Begin Date: 3/10/2003
Stop Method: Other Means
Lead Agency: SAN MATEO COUNTY LOP
Local Agency:
Potential COC: Polychlorinated biphenyls (PCBs), Chlordane
Potential Media of Concern: Soil
How Discovered:
How Discovered Description:
Stop Description:
Calwater Watershed Name: South Bay - San Mateo Bayside (204.40)
DWR GW Subbasin Name: Santa Clara Valley - San Mateo Plain (2-009.03)
Disadvantaged Community:
Site History:

CUF Case: NO
Case Worker:
File Location: Local Agency Warehouse

Cleanup Sites from GeoTracker Cleanup Sites Data Download - Regulatory Activity

Action Type: ENFORCEMENT
Date : 2004-10-27 00:00:00
Action: Closure/No Further Action Letter - #20041027

Action Type: REMEDIATION
Date : 2004-03-16 00:00:00
Action: Excavation

Action Type: RESPONSE
Date : 2004-01-16 00:00:00
Action: Final Remedial Action Report / Corrective Action Report

Action Type: ENFORCEMENT
Date : 2003-09-16 00:00:00
Action: Staff Letter - #20030916

Action Type: RESPONSE
Date : 2003-06-24 00:00:00
Action: Preliminary Site Assessment Workplan

Action Type: ENFORCEMENT
Date : 2003-05-06 00:00:00
Action: * Historical Enforcement - #1

Action Type: Other
Date : 2003-04-16 00:00:00
Action: Leak Reported

Action Type: Other
Date : 2003-03-10 00:00:00
Action: Leak Discovery

Cleanup Sites from GeoTracker Cleanup Sites Data Download - Status History

Status: Completed - Case Closed
Status Date: 2004-10-27 00:00:00

Status: Open - Remediation
Status Date: 2003-09-16 00:00:00

Status: Open - Site Assessment
Status Date: 2003-04-24 00:00:00

Status: Open - Case Begin Date

Map Key	Number of Records	Direction	Distance (mi/ft)	Elev/Diff (ft)	Site	DB
---------	-------------------	-----------	------------------	----------------	------	----

Status Date: 2003-03-10 00:00:00

Cleanup Sites from GeoTracker Cleanup Sites Data Download - Regulatory Contacts

Contact Type:	Regional Board Caseworker	Address:	1515 CLAY ST SUITE 1400
Contact Name:	Regional Water Board	City:	OAKLAND
Phone No:			
Organization Name:	SAN FRANCISCO BAY RWQCB (REGION 2)		
Email:			

Cleanup Program Sites from GeoTracker Search - Regulatory Profile (as of Feb 27, 2021)

Project Status:		WDR Place Type:	
CUF Claim:		WDR File:	
CUF Priority Assign:		WDR Order:	
CUF Amount Paid:		File Location:	LOCAL AGENCY WAREHOUSE
Facility Type:		Composting Method:	
User Defined Beneficial Use:			
Designated Beneficial Use:	MUN, AGR, IND, PROC		
Designated Beneficial Use Desc:	Municipal and Domestic Supply, Agricultural Supply, Industrial Service Supply, Industrial Process Supply		
Project Oversight Agencies:			
Report Link:	https://geotracker.waterboards.ca.gov/profile_report?global_id=SL0608109540		
Cleanup Status Detail:	COMPLETED - CASE CLOSED AS OF 10/27/2004		
Cleanup History Link:	https://geotracker.waterboards.ca.gov/profile_report_include?global_id=SL0608109540&tabname=regulatoryhistory		
Potential COC:	CHLORDANE, POLYCHLORINATED BIPHENYLS (PCBS)		
Potential Media of Concern:	SOIL		
GW Monitoring Freq:			
DWR GW Sub Basin:	Santa Clara Valley - San Mateo Plain (2-009.03)		
Calwater Watershed Name:	South Bay - San Mateo Bayside (204.40)		
Post Closure Site Management:			
Future Land Use:			
Cleanup Oversight Agencies:	SAN MATEO COUNTY LOP (LEAD) - CASE #: 449072 SAN FRANCISCO BAY RWQCB (REGION 2) CASEWORKER: Regional Water Board		

Site History:

No site history available

Sites from GeoTracker Search - Cleanup Action Report (as of Feb 27, 2021)

Action Type:	EXCAVATION	Begin Date:	3/16/2004
Phase:	Soil	End Date:	3/16/2004
Description:	Excavated and disposed off-site		
Contaminant Mass Removed:			

Sites from GeoTracker Search - Regulatory Activities (as of Feb 27, 2021)

Action Type:	Other Regulatory Actions
Action Date:	10/27/2004
Received Issue Date:	10/27/2004
Action:	Closure/No Further Action Letter - #20041027
Doc Link:	
Title Description Comments:	

Case Closure Letter

Action Type:	Cleanup Action
Action Date:	3/16/2004
Received Issue Date:	
Action:	Excavation
Doc Link:	
Title Description Comments:	

Excavated and disposed off-site

Action Type: Response Requested - Reports
Action Date: 1/16/2004
Received Issue Date: 7/29/2004
Action: Final Remedial Action Report / Corrective Action Report
Doc Link:
Title Description Comments:

Final Remedial Action Report / Corrective Action Report - E&K's 7/28/04 report

Action Type: Other Regulatory Actions
Action Date: 9/16/2003
Received Issue Date: 9/16/2003
Action: Staff Letter - #20030916
Doc Link:
Title Description Comments:

Remedial action

Action Type: Response Requested - Workplans
Action Date: 6/24/2003
Received Issue Date: 8/21/2003
Action: Preliminary Site Assessment Workplan
Doc Link:
Title Description Comments:

Preliminary Site Assessment Workplan - Erler & Kalinowski's 8/20/03 report

Action Type: Enforcement/Orders
Action Date: 5/6/2003
Received Issue Date: 5/6/2003
Action: * Historical Enforcement - #1
Doc Link:
Title Description Comments:

Notice of responsibility

Action Type: Leak Action
Action Date: 4/16/2003
Received Issue Date:
Action: Leak Reported
Doc Link:
Title Description Comments:

Action Type: Leak Action
Action Date: 3/10/2003
Received Issue Date:
Action: Leak Discovery
Doc Link:
Title Description Comments:

Sites from GeoTracker Search - Documents (as of Feb 27, 2021)

Document Type:	Site Documents	Submitted:	
Document Date:	7/12/2005	Submitted By:	GREG SMITH (REGULATOR)
Size :	1,794 KB		
Title:	CASE CLOSURE LETTER		
Title Link:	https://geotracker.waterboards.ca.gov/site_documents/9271534562/%23449072%20511%20Hamilton%20Ave%20Epdf		
Type:			

Map Key	Number of Records	Direction	Distance (mi/ft)	Elev/Diff (ft)	Site	DB
---------	-------------------	-----------	------------------	----------------	------	----

Sites from GeoTracker Search - Cleanup Status History (as of Feb 27, 2021)

Status: Completed - Case Closed
Date : 10/27/2004

Status: Open - Remediation
Date : 9/16/2003

Status: Open - Site Assessment
Date : 4/24/2003

Status: Open - Case Begin Date
Date : 3/10/2003

202	1 of 1	SSW	0.47 / 2,505.66	21.52 / 9	T-Mobile West, LLC SF70096M 807 E BAYSHORE RD EAST PALO ALTO CA 94303	DELISTED HAZ
---------------------	--------	-----	--------------------	--------------	---	-----------------

Siteid: 423227
Latitude: 37.468389
Longitude: -122.153268
Original Source: CHAZ
Record Date: 04-JAN-2018

203	1 of 1	WNW	0.48 / 2,520.60	9.32 / -3	SUNSET HEATING AND AIR CONDITIONING UST 507 HAMILTON MENLO PARK CA 94025	LUST
---------------------	--------	-----	--------------------	--------------	---	------

Global ID: T0608179055
Status: COMPLETED - CASE CLOSED
Status Date: 10/27/2004
Case Type: LUST CLEANUP SITE
Date Source: LUST Cleanup Sites from GeoTracker Search; LUST Cleanup Sites from GeoTracker Cleanup Sites Data Download

County: SAN MATEO
Latitude: 37.478635
Longitude: -122.160788

LUST Cleanup Sites from GeoTracker Cleanup Sites Data Download - Facilities Detail

RB Case No:
Local Case No: 440071
Begin Date: 3/10/2003
Lead Agency: SAN MATEO COUNTY LOP
Local Agency:
CUF Case: NO
Potential Media of Concern: Other Groundwater (uses other than drinking water)
How Discovered Description:
Calwater Watershed Name: South Bay - San Mateo Bayside (204.40)
DWR GW Subbasin Name: Santa Clara Valley - San Mateo Plain (2-009.03)
Disadvantaged Community:
Site History:

Potential COC: Gasoline
How Discovered:
Stop Method: Close and Remove Tank
Stop Description:
Case Worker:
File Location: Local Agency Warehouse

LUST Cleanup Sites from GeoTracker Cleanup Sites Data Download - Regulatory Activity

Action Type: ENFORCEMENT
Date : 10/27/2004
Action: Closure/No Further Action Letter - #20041027

Action Type: REMEDIATION
Date : 3/17/2004
Action: Excavation

Map Key	Number of Records	Direction	Distance (mi/ft)	Elev/Diff (ft)	Site	DB
Action Type:			RESPONSE			
Date :			1/16/2004			
Action:			Final Remedial Action Report / Corrective Action Report			
Action Type:			RESPONSE			
Date :			11/16/2003			
Action:			Electronic Reporting Submittal Due			
Action Type:			ENFORCEMENT			
Date :			9/16/2003			
Action:			Staff Letter - #20030916A			
Action Type:			ENFORCEMENT			
Date :			9/16/2003			
Action:			Staff Letter - #20030916B			
Action Type:			RESPONSE			
Date :			6/24/2003			
Action:			Preliminary Site Assessment Workplan			
Action Type:			ENFORCEMENT			
Date :			5/5/2003			
Action:			Notice of Responsibility - #1			
Action Type:			Other			
Date :			4/16/2003			
Action:			Leak Reported			
Action Type:			Other			
Date :			3/10/2003			
Action:			Leak Discovery			

LUST Cleanup Sites from GeoTracker Cleanup Sites Data Download - Regulatory Contacts

Contact Type:	Regional Board Caseworker	Address:	1515 CLAY ST SUITE 1400
Contact Name:	Regional Water Board	Email:	
City:	OAKLAND	Phone No:	
Organization Name:	SAN FRANCISCO BAY RWQCB (REGION 2)		

LUST Cleanup Sites from GeoTracker Cleanup Sites Data Download - Status History

Status:	Completed - Case Closed
Status Date:	10/27/2004
Status:	Open - Remediation
Status Date:	9/16/2003
Status:	Open - Site Assessment
Status Date:	4/24/2003
Status:	Open - Case Begin Date
Status Date:	3/10/2003

LUST Sites from GeoTracker Search - Regulatory Profile

Site Facility Name:	SUNSET HEATING AND AIR CONDITIONING UST	Potential COC:	GASOLINE
Site Facility Type:	LUST CLEANUP SITE	Facility Type:	
Cleanup Status:	COMPLETED - CASE CLOSED	Composting Method:	
Project Status:		Address:	507 HAMILTON
WDR Place Type:		City:	MENLO PARK
WDR File:		Zip:	94025
WDR Order:		County:	SAN MATEO
CUF Priority Assig:		CUF Claim:	
CUF Amount Paid:			
File Location:	LOCAL AGENCY WAREHOUSE		

Map Key	Number of Records	Direction	Distance (mi/ft)	Elev/Diff (ft)	Site	DB
---------	-------------------	-----------	------------------	----------------	------	----

Designated Beneficial Use: MUN, AGR, IND, PROC
Project Oversight Agencies:
Report Link: https://geotracker.waterboards.ca.gov/profile_report?global_id=T0608179055
Cleanup Status Detail: COMPLETED - CASE CLOSED AS OF 10/27/2004
Cleanup History Link: https://geotracker.waterboards.ca.gov/profile_report_include?global_id=T0608179055&tabname=regulatoryhistory
Potential Media of Concern: OTHER GROUNDWATER (USES OTHER THAN DRINKING WATER)
User Defined Beneficial Use:
DWR GW Sub Basin: Santa Clara Valley - San Mateo Plain (2-009.03)
Calwater Watershed Name: South Bay - San Mateo Bayside (204.40)
Post Closure Site Management:
Future Land Use:
Cleanup Oversight Agencies: SAN MATEO COUNTY LOP (LEAD) - CASE #: 440071
 SAN FRANCISCO BAY RWQCB (REGION 2)
 CASEWORKER: Regional Water Board
Gndwater Monitoring Freque:
Designated Beneficial Use Desc: Municipal and Domestic Supply, Agricultural Supply, Industrial Service Supply, Industrial Process Supply
Site History:

No site history available

LUST Sites from GeoTracker Search - Cleanup Status History

Status: Completed - Case Closed
Date : 10/27/2004

Status: Open - Remediation
Date : 9/16/2003

Status: Open - Site Assessment
Date : 4/24/2003

Status: Open - Case Begin Date
Date : 3/10/2003

LUST Sites from GeoTracker Search - Cleanup Action Report (as of Feb 27, 2021)

Action Type:	EXCAVATION	Begin Date:	3/17/2004
Phase:	Soil	End Date:	4/1/2004
Contaminant Mass Removed:			
Description:	Excavated and disposed off-site		

LUST Sites from GeoTracker Search - Regulatory Activities (as of Feb 27, 2021)

Action Type: Other Regulatory Actions
Action Date: 10/27/2004
Received Issue Date: 10/27/2004
Action: Closure/No Further Action Letter - #20041027
Doc Link:
Title Description Comments:

Case Closure Letter

Action Type: Response Requested - Reports
Action Date: 1/16/2004
Received Issue Date: 7/29/2004
Action: Final Remedial Action Report / Corrective Action Report
Doc Link:
Title Description Comments:

Final Remedial Action Report / Corrective Action Report - E&K's 7/28/04 report

Action Type: Response Requested - Other

Map Key	Number of Records	Direction	Distance (mi/ft)	Elev/Diff (ft)	Site	DB
Action Date:		11/16/2003				
Received Issue Date:		11/7/2003				
Action:		Electronic Reporting Submittal Due				
Doc Link:						
Title Description Comments:						
Electronic Reporting Submittal Due - Comply with Geotracker						
Action Type:		Other Regulatory Actions				
Action Date:		9/16/2003				
Received Issue Date:		9/16/2003				
Action:		Staff Letter - #20030916A				
Doc Link:						
Title Description Comments:						
Geotracker						
Action Type:		Other Regulatory Actions				
Action Date:		9/16/2003				
Received Issue Date:		9/16/2003				
Action:		Staff Letter - #20030916B				
Doc Link:						
Title Description Comments:						
Remedial action						
Action Type:		Response Requested - Workplans				
Action Date:		6/24/2003				
Received Issue Date:		8/21/2003				
Action:		Preliminary Site Assessment Workplan				
Doc Link:						
Title Description Comments:						
Preliminary Site Assessment Workplan - Erler & Kalinowski's 8/20/03 report						
Action Type:		Notices				
Action Date:		5/5/2003				
Received Issue Date:		5/5/2003				
Action:		Notice of Responsibility - #1				
Doc Link:						
Title Description Comments:						
Notice of responsibility						
Action Type:		Cleanup Action				
Action Date:		3/17/2004				
Received Issue Date:						
Action:		Excavation				
Doc Link:						
Title Description Comments:						
Excavated and disposed off-site						
Action Type:		Leak Action				
Action Date:		4/16/2003				
Received Issue Date:						
Action:		Leak Reported				
Doc Link:						
Title Description Comments:						
Action Type:		Leak Action				
Action Date:		3/10/2003				
Received Issue Date:						

Map Key	Number of Records	Direction	Distance (mi/ft)	Elev/Diff (ft)	Site	DB
---------	-------------------	-----------	------------------	----------------	------	----

Action: Leak Discovery
 Doc Link:
 Title Description Comments:

LUST Sites from GeoTracker Search - Site Maps (as of Feb 27, 2021)

Title: GEO_MAP
 Link: https://geotracker.waterboards.ca.gov/esi/uploads/geo_map/7438877701/T0608179055.pdf
 Size : 167 KB
 Submitted By: EKI STAFF (AUTH_RP)
 Submitted: 9/15/2004

Title: GEO_MAP
 Link: https://geotracker.waterboards.ca.gov/esi/uploads/geo_map/2311872184/T0608179055.pdf
 Size : 531 KB
 Submitted By: EKI STAFF (AUTH_RP)
 Submitted: 11/7/2003

LUST Sites from GeoTracker Search - Documents (as of Feb 27, 2021)

Document Type: Site Documents
 Document Date: 7/12/2005
 Type:
 Title: CASE CLOSURE LETTER
 Title Link: https://geotracker.waterboards.ca.gov/site_documents/3615772843/%23440071%20507%20and%20511%20Hamilton%20Ave%2Epdf
 Size : 812 KB
 Submitted By: GREG SMITH (REGULATOR)
 Submitted:

204	1 of 3	WNW	0.84 / 4,442.45	10.67 / -2	TE CONNECTIVITY 300 CONSTITUTION DR MENLO PARK CA 940250000	ENVIROSTOR
---------------------	--------	-----	--------------------	---------------	---	------------

Estor/EPA ID:	CAD009125527	Assembly District:	24
Site Code:	200207, 520017	Senate District:	13
Nat Priority List:		Permit Renewal Lead:	
APN:		Public Partici Spclst:	
Census Tract:		Project Manager:	
Site Type:	CLOSED- PERMIT AUTHORITY: RCRA, Variance	County:	SAN MATEO
Address Description:	300 CONSTITUTION DR	Latitude:	37.48056
Office:		Longitude:	-122.166912
Special Program:		Acres:	
Funding:		Supervisor:	
Cleanup Status:			
Cleanup Oversight Agencies:			
School District:			
Past Use that Caused Contam:			
Potential Media Affected:			
Potential Contamin of Concern:			

Site History:

Tyco, previously known as Raychem is an electronic manufacturer. Raychem had a hazardous waste facility permit and closed its hazardous waste management units. DTSC has been overseeing corrective action at Tyco under a corrective action consent agreement. The main contaminant is PCBs. Soil removal was completed to industrial levels. LUC has been entered into and filed with County. Tyco is currently conducting long term groundwater monitoring.

Status: CLOSED - LAND USE RESTRICTIONS
 A2 Program Type: HAZ WASTE - RCRA, Variance
 CalEnviroScreen Score: 46-50%
 Summary Link: http://www.envirostor.dtsc.ca.gov/public/hwmp_profile_report?global_id=CAD009125527

Land Use Restrictions

Map Key	Number of Records	Direction	Distance (mi/ft)	Elev/Diff (ft)	Site	DB
Site Management Requirements:		NONE SPECIFIED				
Title:		[VIEW COVENANT]				
Title Link:		http://www.envirostor.dtsc.ca.gov/public/view_document?docurl=http://www.hwmpenvirostor.dtsc.ca.gov/public/site_documents/2414319694/LUC%20Tyco%5FLUC1%2Epdf				
Date Recorded:		1/19/2007				
<u>Permit Units - Completed Activities</u>						
Unit:		MULTIPLE UNITS				
Event Description:		NEW OPERATING PERMIT - FINAL PERMIT				
Date:		7/20/1983				
Doc Link:						
Unit:		MULTIPLE UNITS				
Event Description:		NEW OPERATING PERMIT - APPLICATION PART A RECEIVED				
Date:		11/18/1980				
Doc Link:						
Unit:		MULTIPLE UNITS				
Event Description:		NEW OPERATING PERMIT - FINAL PERMIT (EXPIRES)				
Date:		7/20/1988				
Doc Link:						
Unit:		MULTIPLE UNITS				
Event Description:		NEW OPERATING PERMIT - FINAL PERMIT (EFFECTIVE)				
Date:		7/20/1983				
Doc Link:						
Unit:		MULTIPLE UNITS				
Event Description:		NEW OPERATING PERMIT - TECHNICAL COMPLETE LETTER				
Date:		5/5/1983				
Doc Link:						
Unit:		MULTIPLE UNITS				
Event Description:		NEW OPERATING PERMIT - APPLICATION PART B RECEIVED				
Date:		11/10/1981				
Doc Link:						
Unit:		MULTIPLE UNITS				
Event Description:		NEW OPERATING PERMIT - PUBLIC COMMENT (BEGIN)				
Date:		4/8/1983				
Doc Link:						
Unit:		MULTIPLE UNITS				
Event Description:		NEW OPERATING PERMIT - DRAFT PERMIT				
Date:		4/8/1983				
Doc Link:						
Unit:		MULTIPLE UNITS				
Event Description:		NEW OPERATING PERMIT - FINAL PERMIT				
Date:		7/20/1983				
Doc Link:		https://www.hwmpenvirostor.dtsc.ca.gov/public/site_documents/9762662589/HWMP%20issuance%207%2D1983%2Epdf				
<u>Units Undergoing Closure</u>						
Unit:		MULTIPLE UNITS				
Event Description:		CLOSURE - ISSUE CLOSURE VERIFICATION				
Date:		9/6/2007				
Doc Link:		https://www.hwmpenvirostor.dtsc.ca.gov/public/site_documents/8733518302/2007%2D01%2D16%20Covenant%20to%20Restrict%20Use%20of%20Property%2Epdf				
Unit:		MULTIPLE UNITS				
Event Description:		CLOSURE - CLOSURE PLAN RECEIVED				
Date:		12/15/1989				
Doc Link:						

Map Key	Number of Records	Direction	Distance (mi/ft)	Elev/Diff (ft)	Site	DB
---------	-------------------	-----------	------------------	----------------	------	----

Unit: MULTIPLE UNITS
Event Description: CLOSURE - CLOSURE PLAN APPROVED
Date: 3/20/1990
Doc Link:

Unit: MULTIPLE UNITS
Event Description: REFERRED FOR CLOSURE TO OTHER AGENCY - REFERRED FOR CLOSURE TO OTHER AGENCY
Date: 3/21/1990
Doc Link:

Permit Maintenance - Completed Activities

Title: LUC for the Tyco Electronics Corp. facility dated 1/19/2007.
Title Link: http://www.envirostor.dtsc.ca.gov/public/hwmp_final_documents?cmd=radocuments&global_id=CAD009125527&enforcement_id=60001418
Document Type: DEED RESTRICTION / LUC ISSUED
Date Completed: 1/19/2007

204	2 of 3	WNW	0.84 / 4,442.45	10.67 / -2	TE CONNECTIVITY 300 CONSTITUTION DR MENLO PARK CA 940250000	HWP
---------------------	--------	-----	--------------------	---------------	---	-----

Estor/EPA ID:	CAD009125527	Permit Renewal Lead:	
Site Code:	200207, 520017	Project Manager:	
Nat Priority List:		Supervisor:	
Acres:		Public Partici Spclst:	
Special Program:		Census Tract:	
Funding:		County:	SAN MATEO
Assembly District:	24	Latitude:	37.48056
Senate District:	13	Longitude:	-122.166912
School District:			
APN:			
Cleanup Status:			
Cleanup Oversight Agencies:			
Site Type:	CLOSED- PERMIT AUTHORITY: RCRA, Variance		
Office:			
Past Use that Caused Contam:			
Potential Media Affected:			
Site History:			

Tyco, previously known as Raychem is an electronic manufacturer. Raychem had a hazardous waste facility permit and closed its hazardous waste management units. DTSC has been overseeing corrective action at Tyco under a corrective action consent agreement. The main contaminant is PCBs. Soil removal was completed to industrial levels. LUC has been entered into and filed with County. Tyco is currently conducting long term groundwater monitoring.

Potential Contamin of Concern:

Status: CLOSED - LAND USE RESTRICTIONS
Program Type: HAZ WASTE - RCRA, Variance
CalEnviroScreen Score: 46-50%
Summary Link: http://www.envirostor.dtsc.ca.gov/public/hwmp_profile_report?global_id=CAD009125527

Land Use Restrictions

Site Management Requirements: NONE SPECIFIED
Title: [VIEW COVENANT]
Title Link: http://www.envirostor.dtsc.ca.gov/public/view_document?docurl=http://www.hwmpenvirostor.dtsc.ca.gov/public/site_documents/2414319694/LUC%20Tyco%5FLUC1%2Epdf
Date Recorded: 1/19/2007

Permit Units - Completed Activities

Map Key	Number of Records	Direction	Distance (mi/ft)	Elev/Diff (ft)	Site	DB
Unit:					MULTIPLE UNITS	
Event Description:					NEW OPERATING PERMIT - TECHNICAL COMPLETE LETTER	
Date:					5/5/1983	
Doc Link:						
Unit:					MULTIPLE UNITS	
Event Description:					NEW OPERATING PERMIT - APPLICATION PART A RECEIVED	
Date:					11/18/1980	
Doc Link:						
Unit:					MULTIPLE UNITS	
Event Description:					NEW OPERATING PERMIT - FINAL PERMIT	
Date:					7/20/1983	
Doc Link:						
Unit:					MULTIPLE UNITS	
Event Description:					NEW OPERATING PERMIT - FINAL PERMIT (EXPIRES)	
Date:					7/20/1988	
Doc Link:						
Unit:					MULTIPLE UNITS	
Event Description:					NEW OPERATING PERMIT - FINAL PERMIT (EFFECTIVE)	
Date:					7/20/1983	
Doc Link:						
Unit:					MULTIPLE UNITS	
Event Description:					NEW OPERATING PERMIT - APPLICATION PART B RECEIVED	
Date:					11/10/1981	
Doc Link:						
Unit:					MULTIPLE UNITS	
Event Description:					NEW OPERATING PERMIT - PUBLIC COMMENT (BEGIN)	
Date:					4/8/1983	
Doc Link:						
Unit:					MULTIPLE UNITS	
Event Description:					NEW OPERATING PERMIT - DRAFT PERMIT	
Date:					4/8/1983	
Doc Link:						
Unit:					MULTIPLE UNITS	
Event Description:					NEW OPERATING PERMIT - FINAL PERMIT	
Date:					7/20/1983	
Doc Link:					https://www.hwmpenvirostor.dtsc.ca.gov/public/site_documents/9762662589/HWMP%20issuance%207%2D1983%2Epdf	
<u>Units Undergoing Closure</u>						
Unit:					MULTIPLE UNITS	
Event Description:					CLOSURE - CLOSURE PLAN RECEIVED	
Date:					12/15/1989	
Doc Link:						
Unit:					MULTIPLE UNITS	
Event Description:					CLOSURE - ISSUE CLOSURE VERIFICATION	
Date:					9/6/2007	
Doc Link:					https://www.hwmpenvirostor.dtsc.ca.gov/public/site_documents/8733518302/2007%2D01%2D16%20Covenant%20to%20Restrict%20Use%20of%20Property%2Epdf	
Unit:					MULTIPLE UNITS	
Event Description:					CLOSURE - CLOSURE PLAN APPROVED	
Date:					3/20/1990	
Doc Link:						
Unit:					MULTIPLE UNITS	
Event Description:					REFERRED FOR CLOSURE TO OTHER AGENCY - REFERRED FOR CLOSURE TO OTHER AGENCY	
Date:					3/21/1990	
Doc Link:						

Map Key	Number of Records	Direction	Distance (mi/ft)	Elev/Diff (ft)	Site	DB
---------	-------------------	-----------	------------------	----------------	------	----

Permit Maintenance - Completed Activities

Title: LUC for the Tyco Electronics Corp. facility dated 1/19/2007.
Title Link: http://www.envirostor.dtsc.ca.gov/public/hwmp_final_documents?cmd=radocuments&global_id=CAD009125527&enforcement_id=60001418
Document Type: DEED RESTRICTION / LUC ISSUED
Date Completed: 1/19/2007

204	3 of 3	WNW	0.84 / 4,442.45	10.67 / -2	TYCO ELECTRONICS CORPORATION 300 CONSTITUTION DR MENLO PARK CA 940250000	ENVIROSTOR
---------------------	--------	-----	--------------------	---------------	---	------------

Estor/EPA ID:	80001600	Assembly District:	24
Site Code:	520017	Senate District:	13
Nat Priority List:	NO	Permit Renewal Lead:	
APN:	055244010, 055260080, 055260190, 055260200, 055260210, 055260220	Public Partici Spclst:	
Census Tract:	6081611700	Project Manager:	ROBERT BOGGS
Site Type:	CORRECTIVE ACTION	County:	SAN MATEO
Address Description:	300 CONSTITUTION DR	Latitude:	37.48056
Office:	CLEANUP BERKELEY	Longitude:	-122.166912
Special Program:		Acres:	80 ACRES
Funding:		Supervisor:	KIMBERLY WALSH
Cleanup Status:	CERTIFIED / OPERATION & MAINTENANCE AS OF 9/26/2012		
Cleanup Oversight Agencies:	DTSC - SITE CLEANUP PROGRAM		
School District:			
Past Use that Caused Contam:	MANUFACTURING - CHEMICALS, MANUFACTURING - ELECTRONIC		
Potential Media Affected:	SOIL		
Potential Contamin of Concern:			

POLYCHLORINATED BIPHENYLS (PCBS)

Site History:

Tyco, previously known as Raychem, is an electronics manufacturer. Raychem had a hazardous waste facility permit and closed its hazardous waste management units at this site. DTSC has been overseeing corrective action at Tyco under a corrective action consent agreement. The main contaminant is PCBs. Soil removal was completed to industrial levels. A land use covenant has been entered into and filed with County. Tyco is currently conducting long term groundwater monitoring.

Status: CERTIFIED / OPERATION & MAINTENANCE - LAND USE RESTRICTIONS
A2 Program Type: CORRECTIVE ACTION
CalEnviroScreen Score: 46-50%
Summary Link: http://www.envirostor.dtsc.ca.gov/public/profile_report?global_id=80001600

Land Use Restrictions

Site Management Requirements: ACTIVITIES PROHIBITED WHICH DISTURB THE REMEDY AND MONITORING SYSTEMS WITHOUT APPROVAL
DAY CARE CENTER PROHIBITED
HOSPITAL USE PROHIBITED
LAND USE COVENANT
MAINTAIN MONITORING OF GROUNDWATER
NO EXCAVATION OF CONTAMINATED SOILS WITHOUT AGENCY REVIEW AND APPROVAL
NO EXCAVATION OR ACTIVITIES WHICH DISTURB THE SOIL BELOW A SPECIFIED DEPTH (SEE COVENANT FOR DEPTH) WITHOUT AGENCY REVIEW AND APPROVAL OF A SOIL MANAGEMENT PLAN
NO GROUNDWATER EXTRACTION AT ANY DEPTH WITHOUT APPROVAL
NO OIL OR GAS EXTRACTION AT ANY DEPTH
NOTIFY DAMAGES TO REMEDY AND MONITORING SYSTEMS UPON DISCOVERY
NOTIFY PRIOR TO SUBSURFACE WORK
PERFORM H&S PLAN PRIOR TO SUBSURFACE WORK
PUBLIC OR PRIVATE SCHOOL FOR PERSONS UNDER 21 PROHIBITED
RAISING OF FOOD PROHIBITED
RESIDENCE USE PROHIBITED
Title: Land Use Covenant Amendment

Map Key	Number of Records	Direction	Distance (mi/ft)	Elev/Diff (ft)	Site	DB
Title Link:					http://www.envirostor.dtsc.ca.gov/public/view_document?docurl=/public/deliverable_documents/4255490958/LUC%20amendment%2020120806%2Epdf	
Date Recorded:					8/6/2012	
Site Management Requirements:					ACTIVITIES PROHIBITED WHICH DISTURB THE REMEDY AND MONITORING SYSTEMS WITHOUT APPROVAL DAY CARE CENTER PROHIBITED HOSPITAL USE PROHIBITED LAND USE COVENANT MAINTAIN MONITORING OF GROUNDWATER NO EXCAVATION OF CONTAMINATED SOILS WITHOUT AGENCY REVIEW AND APPROVAL NO EXCAVATION OR ACTIVITIES WHICH DISTURB THE SOIL BELOW A SPECIFIED DEPTH (SEE COVENANT FOR DEPTH) WITHOUT AGENCY REVIEW AND APPROVAL OF A SOIL MANAGEMENT PLAN NO GROUNDWATER EXTRACTION AT ANY DEPTH WITHOUT APPROVAL NO OIL OR GAS EXTRACTION AT ANY DEPTH NOTIFY AFTER CHANGE OF PROPERTY OWNER NOTIFY DAMAGES TO REMEDY AND MONITORING SYSTEMS UPON DISCOVERY NOTIFY PRIOR TO CHANGE IN LAND USE NOTIFY PRIOR TO DEVELOPMENT NOTIFY PRIOR TO SUBSURFACE WORK ONLY EXTRACTION OF GROUNDWATER FOR SITE REMEDIATION PERMITTED PERFORM H&S PLAN PRIOR TO SUBSURFACE WORK PUBLIC OR PRIVATE SCHOOL FOR PERSONS UNDER 21 PROHIBITED RAISING OF FOOD PROHIBITED RESIDENCE USE PROHIBITED	
Title:					Institutional Controls Estab-Government Control (CA772GC)	
Title Link:					http://www.envirostor.dtsc.ca.gov/public/final_documents2?cmd=radocuments&global_id=80001600&enforcement_id=6015857	
Date Recorded:					1/19/2007	
<u>Currently Scheduled Activities</u>						
Area Name:					PROJECT WIDE	
Area Link:						
Sub Area:						
Sub Area Link:						
Document Type:					RFI Report	
Due Date:					8/20/2020	
Revised Date:						
<u>Completed Activities</u>						
Title:					Soil Management Plan, The Park, 305 Constitution Drive	
Title Link:					http://www.envirostor.dtsc.ca.gov/public/final_documents2?global_id=80001600&doc_id=60474862	
Area Name:					PROJECT WIDE	
Area Link:						
Sub Area:						
Sub Area Link:						
Document Type:					Soils Management Plan	
Date Completed:					12/10/2019	
Comments:					SMP For Building 305	
Title:					TE Building 305 Indoor Air Sampling Workplan	
Title Link:						
Area Name:					PROJECT WIDE	
Area Link:						
Sub Area:						
Sub Area Link:						
Document Type:					Technical Workplan	
Date Completed:					8/8/2017	
Comments:					The indoor air sampling work plan proposes indoor air sampling at Building 305. DTSC has reviewed the work plan and approves the document.	
Title:					Soil Management Plan for Utility Line Installation in MPK 21 22 and 23	
Title Link:					http://www.envirostor.dtsc.ca.gov/public/final_documents2?global_id=80001600&doc_id=60419906	
Area Name:					PROJECT WIDE	
Area Link:						

Map Key	Number of Records	Direction	Distance (mi/ft)	Elev/Diff (ft)	Site	DB
Sub Area:						
Sub Area Link:						
Document Type:					Soils Management Plan	
Date Completed:					12/15/2016	
Comments:					The Soil Management Plan for Utility Line Installation MPK 21 22 23 describes soil management protocols for the utility installation planned for December 2016.	
Title:					2015 Annual oversight cost estimate	
Title Link:					http://www.envirostor.dtsc.ca.gov/public/final_documents2?global_id=80001600&enforcement_id=60275221	
Area Name:					PROJECT WIDE	
Area Link:						
Sub Area:						
Sub Area Link:						
Document Type:					Annual Oversight Cost Estimate	
Date Completed:					9/24/2015	
Comments:						
Title:					Decommissioning of (14) Groundwater Monitoring Wells (Completion Report)	
Title Link:					http://www.envirostor.dtsc.ca.gov/public/final_documents2?global_id=80001600&doc_id=60398186	
Area Name:					PROJECT WIDE	
Area Link:						
Sub Area:						
Sub Area Link:						
Document Type:					Technical Report	
Date Completed:					9/21/2015	
Comments:						
Title:					GW Monitoring Well Installation	
Title Link:						
Area Name:					PROJECT WIDE	
Area Link:						
Sub Area:						
Sub Area Link:						
Document Type:					Fieldwork	
Date Completed:					1/30/2015	
Comments:					Field work	
Title:					Semi-annual GW Monitoring Report (2)	
Title Link:					http://www.envirostor.dtsc.ca.gov/public/final_documents2?global_id=80001600&doc_id=60330979	
Area Name:					PROJECT WIDE	
Area Link:						
Sub Area:						
Sub Area Link:						
Document Type:					Monitoring Report	
Date Completed:					1/21/2015	
Comments:					Completed	
Title:					Semi-Annual Groundwater Monitoring Report	
Title Link:					http://www.envirostor.dtsc.ca.gov/public/final_documents2?global_id=80001600&doc_id=60341075	
Area Name:					PROJECT WIDE	
Area Link:						
Sub Area:						
Sub Area Link:						
Document Type:					Monitoring Report	
Date Completed:					9/16/2014	
Comments:						
Title:					Annual oversight cost estimate	
Title Link:					http://www.envirostor.dtsc.ca.gov/public/final_documents2?global_id=80001600&enforcement_id=60275217	
Area Name:					PROJECT WIDE	
Area Link:						
Sub Area:						
Sub Area Link:						
Document Type:					Annual Oversight Cost Estimate	
Date Completed:					9/21/2011	
Comments:						
Title:					Completion Report - Demolition of Bldgs N & U, etc., Summary Report -Post demolition, March 2007	
Title Link:					http://www.envirostor.dtsc.ca.gov/public/final_documents2?global_id=80001600&doc_id=6029567	

Map Key	Number of Records	Direction	Distance (mi/ft)	Elev/Diff (ft)	Site	DB
Area Name:		PROJECT WIDE				
Area Link:						
Sub Area:						
Sub Area Link:						
Document Type:		Interim Measures Implementation Report				
Date Completed:		4/18/2007				
Comments:						
Title:		RFI REPORT APPROVED (CA200)				
Title Link:		http://www.envirostor.dtsc.ca.gov/public/final_documents2?global_id=80001600&doc_id=6026246				
Area Name:		PROJECT WIDE				
Area Link:						
Sub Area:						
Sub Area Link:						
Document Type:		RFI Report				
Date Completed:		3/5/2004				
Comments:		west end soil, sitewide GW, HHRA, ERA				
Title:		CMI WORKPLAN APPROVED (CA500)				
Title Link:		http://www.envirostor.dtsc.ca.gov/public/final_documents2?global_id=80001600&doc_id=6024843				
Area Name:		PROJECT WIDE				
Area Link:						
Sub Area:						
Sub Area Link:						
Document Type:		Corrective Measure Implementation Workplan				
Date Completed:		10/10/2002				
Comments:		West side Area #1				
Title:		Corrective Action Consent Agreement				
Title Link:		http://www.envirostor.dtsc.ca.gov/public/final_documents2?global_id=80001600&enforcement_id=60317086				
Area Name:		PROJECT WIDE				
Area Link:						
Sub Area:						
Sub Area Link:						
Document Type:		Consent Agreement				
Date Completed:		9/14/2000				
Comments:						
Title:		2009 Annual Inspection: Land Use Covenant				
Title Link:		http://www.envirostor.dtsc.ca.gov/public/final_documents2?global_id=80001600&enforcement_id=60184182				
Area Name:		PROJECT WIDE				
Area Link:						
Sub Area:						
Sub Area Link:						
Document Type:		Land Use Restriction - Site Inspection/Visit				
Date Completed:		6/25/2009				
Comments:						
Title:		DTE FOR PUBLIC NOTICE ON PROPOSED REMEDY (CA380)				
Title Link:		http://www.envirostor.dtsc.ca.gov/public/final_documents2?global_id=80001600&doc_id=6024988				
Area Name:		PROJECT WIDE				
Area Link:						
Sub Area:						
Sub Area Link:						
Document Type:		Public Notice				
Date Completed:		7/27/2006				
Comments:		Fact Sheet for Remedy Selection				
Title:		RFI WORKPLAN APPROVED (CA150)				
Title Link:		http://www.envirostor.dtsc.ca.gov/public/final_documents2?global_id=80001600&doc_id=6024845				
Area Name:						
Area Link:						
Sub Area:		Offsite Soil				
Sub Area Link:		http://www.envirostor.dtsc.ca.gov/public/profile_report?global_id=80001600&site_id=2008750				
Document Type:		RFI Workplan				
Date Completed:		6/4/2004				
Comments:		RFI Workplan Approval - Offsite Soil				
Title:		STABILIZATION MEASURES EVALUATION (CA225)				

Map Key	Number of Records	Direction	Distance (mi/ft)	Elev/Diff (ft)	Site	DB
Title Link:					http://www.envirostor.dtsc.ca.gov/public/final_documents2?global_id=80001600&enforcement_id=6015843	
Area Name:					PROJECT WIDE	
Area Link:						
Sub Area:						
Sub Area Link:						
Document Type:					Interim Measures Questionnaire	
Date Completed:					2/19/2001	
Comments:					Interim Measures Implementation and bldgs. P and Y Demolition Report Area 6 (Chem Plant)	
Title:					RFA COMPLETED (CA050)	
Title Link:					http://www.envirostor.dtsc.ca.gov/public/final_documents2?global_id=80001600&enforcement_id=6015927	
Area Name:					PROJECT WIDE	
Area Link:						
Sub Area:						
Sub Area Link:						
Document Type:					RCRA Facility Assessment Report	
Date Completed:					10/2/1989	
Comments:					RCRA Facility Assessment Completed, RFA report dated 9/1989, site formerly known as Raychem	
Title:					PA OR CERCLA INSPECTION-CERCLA SITE INSPECTION (CA049SI)	
Title Link:						
Area Name:					PROJECT WIDE	
Area Link:						
Sub Area:						
Sub Area Link:						
Document Type:					Preliminary Assessment Report	
Date Completed:					8/1/1986	
Comments:						
Title:					PA OR CERCLA INSPECTION-NOT A PA PLUS (CA049PA)	
Title Link:						
Area Name:					PROJECT WIDE	
Area Link:						
Sub Area:						
Sub Area Link:						
Document Type:					Preliminary Assessment Report	
Date Completed:					5/1/1986	
Comments:						
Title:					Indoor Air Quality Studies Building 305 - November 2014, June 2015	
Title Link:					http://www.envirostor.dtsc.ca.gov/public/final_documents2?global_id=80001600&doc_id=60426026	
Area Name:					PROJECT WIDE	
Area Link:						
Sub Area:						
Sub Area Link:						
Document Type:					Technical Report	
Date Completed:					6/9/2017	
Comments:					DTSC reviewed the Indoor Air Sampling Reports for Building 305B and 305C from 2014 and 2015. In response to DTSC comments, another indoor air sampling event will be conducted and reported to DTSC. This addresses DTSC's comments.	
Title:					Annual Inspection Report (December 2016)	
Title Link:					http://www.envirostor.dtsc.ca.gov/public/final_documents2?global_id=80001600&enforcement_id=60423565	
Area Name:					PROJECT WIDE	
Area Link:						
Sub Area:						
Sub Area Link:						
Document Type:					Land Use Restriction - Site Inspection/Visit	
Date Completed:					4/17/2017	
Comments:						
Title:					Building 21 - Soil Management Plan Implementation	
Title Link:						
Area Name:					Building 21	
Area Link:					http://www.envirostor.dtsc.ca.gov/public/profile_report?global_id=80001600&ou_id=1971330&hideside=True&printerfriendly=True	
Sub Area:						
Sub Area Link:						
Document Type:					Fieldwork	

Map Key	Number of Records	Direction	Distance (mi/ft)	Elev/Diff (ft)	Site	DB
Date Completed:		8/21/2016				
Comments:		Soil management and demolition activities were completed at MPK 21 per the November 6, 2015 Soil Management Plan.				
Title:		Building 22 - Soil Investigation				
Title Link:						
Area Name:		Building 22				
Area Link:		http://www.envirostor.dtsc.ca.gov/public/profile_report?global_id=80001600&ou_id=1971331&hideside=True&printerfriendly=True				
Sub Area:						
Sub Area Link:						
Document Type:		Fieldwork				
Date Completed:		6/30/2016				
Comments:		The soil investigation was completed in accordance with the MPK 22 Soil Investigation Work Plan.				
Title:		Semi-annual GW Monitoring Report (2)				
Title Link:		http://www.envirostor.dtsc.ca.gov/public/final_documents2?global_id=80001600&doc_id=60330981				
Area Name:		PROJECT WIDE				
Area Link:						
Sub Area:						
Sub Area Link:						
Document Type:		Monitoring Report				
Date Completed:		2/8/2016				
Comments:		This document reports the groundwater monitoring results from September 2015.				
Title:		Corrective Action Order Second Amendment				
Title Link:		http://www.envirostor.dtsc.ca.gov/public/final_documents2?global_id=80001600&enforcement_id=60387995				
Area Name:		PROJECT WIDE				
Area Link:						
Sub Area:						
Sub Area Link:						
Document Type:		Amendment - Order/Agreement				
Date Completed:		9/22/2015				
Comments:						
Title:		Building 21 - Soil Quality Investigation				
Title Link:						
Area Name:		Building 21				
Area Link:		http://www.envirostor.dtsc.ca.gov/public/profile_report?global_id=80001600&ou_id=1971330&hideside=True&printerfriendly=True				
Sub Area:						
Sub Area Link:						
Document Type:		Fieldwork				
Date Completed:		3/30/2015				
Comments:		Fieldwork - 66 soil borings were advanced, 151 soil samples were collected.				
Title:		Indoor Air Quality Sampling and Risk Assessment Rpt				
Title Link:		http://www.envirostor.dtsc.ca.gov/public/final_documents2?global_id=80001600&doc_id=60387979				
Area Name:		PROJECT WIDE				
Area Link:						
Sub Area:						
Sub Area Link:						
Document Type:		Other Report				
Date Completed:		1/9/2015				
Comments:		No action required				
Title:		Land Use Covenant Amendment				
Title Link:		http://www.envirostor.dtsc.ca.gov/public/final_documents2?global_id=80001600&enforcement_id=60357950				
Area Name:		PROJECT WIDE				
Area Link:						
Sub Area:						
Sub Area Link:						
Document Type:		Land Use Restriction				
Date Completed:		8/6/2012				
Comments:						
Title:		2009 Groundwater Monitoring Report				
Title Link:		http://www.envirostor.dtsc.ca.gov/public/final_documents2?global_id=80001600&doc_id=6024198				
Area Name:		PROJECT WIDE				

<i>Map Key</i>	<i>Number of Records</i>	<i>Direction</i>	<i>Distance (mi/ft)</i>	<i>Elev/Diff (ft)</i>	<i>Site</i>	<i>DB</i>
Area Link:						
Sub Area:						
Sub Area Link:						
Document Type:			Monitoring Report			
Date Completed:			8/3/2009			
Comments:						
Title:			Remedy Constructed			
Title Link:			http://www.envirostor.dtsc.ca.gov/public/final_documents2?global_id=80001600&enforcement_id=60299980			
Area Name:			PROJECT WIDE			
Area Link:						
Sub Area:						
Sub Area Link:						
Document Type:			Remedy Construction Complete			
Date Completed:			9/6/2007			
Comments:						
Title:			Operation Maintenance and Monitoring Plan			
Title Link:			http://www.envirostor.dtsc.ca.gov/public/final_documents2?global_id=80001600&enforcement_id=60392637			
Area Name:			PROJECT WIDE			
Area Link:						
Sub Area:						
Sub Area Link:						
Document Type:			Correspondence			
Date Completed:			11/30/2006			
Comments:			Appendix G - Operation & Maintenance Plan from Remedy Selection and Statement of Basis			
Title:			Corrective Measures Study approved (CA350)			
Title Link:			http://www.envirostor.dtsc.ca.gov/public/final_documents2?global_id=80001600&doc_id=6025293			
Area Name:			PROJECT WIDE			
Area Link:						
Sub Area:						
Sub Area Link:						
Document Type:			Corrective Measures Study Report			
Date Completed:			7/10/2006			
Comments:			CMS technical completeness letter			
Title:			Baseline Human Health Risk Assessment, Eastern Portion of Site (Expanded Area 6)			
Title Link:			http://www.envirostor.dtsc.ca.gov/public/final_documents2?global_id=80001600&doc_id=60258104			
Area Name:			PROJECT WIDE			
Area Link:						
Sub Area:						
Sub Area Link:						
Document Type:			Risk Assessment Report			
Date Completed:			7/10/2005			
Comments:						
Title:			RFI REPORT APPROVED (CA200)			
Title Link:			http://www.envirostor.dtsc.ca.gov/public/final_documents2?global_id=80001600&doc_id=6024440			
Area Name:						
Area Link:						
Sub Area:			East and Offsite of the facility			
Sub Area Link:			http://www.envirostor.dtsc.ca.gov/public/profile_report?global_id=80001600&site_id=2008749			
Document Type:			RFI Report			
Date Completed:			10/7/2002			
Comments:			RFI East End Area 6 approval letter 10-7-2002			
Title:			Corrective Action Consent Agreement			
Title Link:			http://www.envirostor.dtsc.ca.gov/public/final_documents2?global_id=80001600&enforcement_id=6014165			
Area Name:			PROJECT WIDE			
Area Link:						
Sub Area:						
Sub Area Link:						
Document Type:			Consent Order			
Date Completed:			6/26/1996			
Comments:						
Title:			Building 22 - Soil Management Plan			
Title Link:			http://www.envirostor.dtsc.ca.gov/public/final_documents2?global_id=80001600&doc_id=60399638			

Map Key	Number of Records	Direction	Distance (mi/ft)	Elev/Diff (ft)	Site	DB
Area Name:					Building 22	
Area Link:					http://www.envirostor.dtsc.ca.gov/public/profile_report?global_id=80001600&ou_id=1971331&hideside=True&printerfriendly=True	
Sub Area:						
Sub Area Link:						
Document Type:					Soils Management Plan	
Date Completed:					7/22/2016	
Comments:					The MPK 22 Soil Management Plan describes soil management procedures to be followed in the area to be redeveloped into Building 22.	
Title:					Building 21 - Work Plan to Profile Soil for Off Site Disposal	
Title Link:					http://www.envirostor.dtsc.ca.gov/public/final_documents2?global_id=80001600&doc_id=60403199	
Area Name:					PROJECT WIDE	
Area Link:						
Sub Area:						
Sub Area Link:						
Document Type:					Technical Workplan	
Date Completed:					11/18/2015	
Comments:					The Work Plan to Profile Soil for Off Site Disposal supplements the prior Soil Quality Investigation (Cornerstone, July 2015) and proposes additional sampling to further characterize onsite soils for offsite disposal.	
Title:					Building 21 - Soil Management Plan (307, 308, and 309 Constitution Drive)	
Title Link:					http://www.envirostor.dtsc.ca.gov/public/final_documents2?global_id=80001600&doc_id=60397334	
Area Name:					Building 21	
Area Link:					http://www.envirostor.dtsc.ca.gov/public/profile_report?global_id=80001600&ou_id=1971330&hideside=True&printerfriendly=True	
Sub Area:						
Sub Area Link:						
Document Type:					Soils Management Plan	
Date Completed:					11/17/2015	
Comments:					The MPK21 Soil Management Plan describes soil management activities associated with the development of Building 21 at 307, 308, and 309 Constitution Drive.	
Title:					Groundwater Monitoring March/April 2015	
Title Link:					http://www.envirostor.dtsc.ca.gov/public/final_documents2?global_id=80001600&doc_id=60395427	
Area Name:					PROJECT WIDE	
Area Link:						
Sub Area:						
Sub Area Link:						
Document Type:					Operations and Maintenance Report	
Date Completed:					9/24/2015	
Comments:						
Title:					Building 23 Soil Management Plan	
Title Link:					http://www.envirostor.dtsc.ca.gov/public/final_documents2?global_id=80001600&doc_id=60399599	
Area Name:					Building 23	
Area Link:					http://www.envirostor.dtsc.ca.gov/public/profile_report?global_id=80001600&ou_id=1971332&hideside=True&printerfriendly=True	
Sub Area:						
Sub Area Link:						
Document Type:					Technical Workplan	
Date Completed:					3/27/2015	
Comments:					DTSC has reviewed and approved the use of the Soil Management Plan for the West Campus (Building 20) for the Building 23 area.	
Title:					GW Monitoring Well Installation Workplan	
Title Link:					http://www.envirostor.dtsc.ca.gov/public/final_documents2?global_id=80001600&doc_id=60387993	
Area Name:					PROJECT WIDE	
Area Link:						
Sub Area:						
Sub Area Link:						
Document Type:					Technical Workplan	
Date Completed:					1/27/2015	
Comments:						
Title:					Additional Ground-Water Modeling Report	
Title Link:					http://www.envirostor.dtsc.ca.gov/public/final_documents2?global_id=80001600&doc_id=60361900	
Area Name:					PROJECT WIDE	
Area Link:						

Map Key	Number of Records	Direction	Distance (mi/ft)	Elev/Diff (ft)	Site	DB
Sub Area:						
Sub Area Link:						
Document Type:		Other Report				
Date Completed:		6/5/2014				
Comments:						
Title:		2014 Tyco Annual Inspection Report				
Title Link:		http://www.envirostor.dtsc.ca.gov/public/final_documents2?global_id=80001600&doc_id=60252516				
Area Name:		PROJECT WIDE				
Area Link:						
Sub Area:						
Sub Area Link:						
Document Type:		Monitoring Report				
Date Completed:		3/12/2014				
Comments:		the annual inspection report documents site conditions as related to restrictions set forth in the Land Use Covenant (LUC), and compliance with the LUC.				
Title:		Human Health Indicator Determination RCRA Corrective Action				
Title Link:						
Area Name:		PROJECT WIDE				
Area Link:						
Sub Area:						
Sub Area Link:						
Document Type:		Technical Report				
Date Completed:		3/30/2011				
Comments:		Signed HHEI.				
Title:		2010 Tyco Annual Inspection Report				
Title Link:		http://www.envirostor.dtsc.ca.gov/public/final_documents2?global_id=80001600&doc_id=60252526				
Area Name:		PROJECT WIDE				
Area Link:						
Sub Area:						
Sub Area Link:						
Document Type:		Monitoring Report				
Date Completed:		8/12/2010				
Comments:						
Title:		Phase II Investigation Report, 305 Constitution Drive				
Title Link:		http://www.envirostor.dtsc.ca.gov/public/final_documents2?global_id=80001600&doc_id=60419908				
Area Name:		PROJECT WIDE				
Area Link:						
Sub Area:						
Sub Area Link:						
Document Type:		Technical Report				
Date Completed:		5/3/2017				
Comments:		The Revised Phase II Investigation Report, dated October 2016, revised and submitted May 2017, describes the results from the investigation activities at 301-306 Constitution Drive. DTSC's comments have been addressed.				
Title:		Request for Variance of MPK 20 SMP and MPK 21 SMP for Pile Types - Cast-in-steel-shell Concrete Piles for Caltrans Bridge				
Title Link:		http://www.envirostor.dtsc.ca.gov/public/final_documents2?global_id=80001600&doc_id=60419904				
Area Name:		PROJECT WIDE				
Area Link:						
Sub Area:						
Sub Area Link:						
Document Type:		Soils Management Plan				
Date Completed:		12/6/2016				
Comments:		DTSC has reviewed and approved a variance for the pile type to be used for the Caltrans bridge in the MPK 21 Soil Management Plan Area.				
Title:		Annual oversight cost estimate				
Title Link:		http://www.envirostor.dtsc.ca.gov/public/final_documents2?global_id=80001600&enforcement_id=60330987				
Area Name:		PROJECT WIDE				
Area Link:						
Sub Area:						
Sub Area Link:						
Document Type:		Annual Oversight Cost Estimate				
Date Completed:		9/29/2016				
Comments:		This letter transmits DTSC's estimate of oversight costs for the site for the time period July 1, 2016 - June 30,				

Map Key	Number of Records	Direction	Distance (mi/ft)	Elev/Diff (ft)	Site	DB
			2017.			
Title:					Building 22 - Soil Investigation Workplan (CPT Borings)	
Title Link:						
Area Name:					Building 22	
Area Link:					http://www.envirostor.dtsc.ca.gov/public/profile_report?global_id=80001600&ou_id=1971331&hideside=True&printerfriendly=True	
Sub Area:						
Sub Area Link:						
Document Type:					Technical Workplan	
Date Completed:					7/22/2016	
Comments:					This soil management plan documents soil management protocols to take place during redevelopment activities at Building 22.	
Title:					Building 22 (305 Constitution Dr) Soil Investigation Workplan	
Title Link:					http://www.envirostor.dtsc.ca.gov/public/final_documents2?global_id=80001600&doc_id=60399593	
Area Name:					Building 22	
Area Link:					http://www.envirostor.dtsc.ca.gov/public/profile_report?global_id=80001600&ou_id=1971331&hideside=True&printerfriendly=True	
Sub Area:						
Sub Area Link:						
Document Type:					Technical Workplan	
Date Completed:					2/17/2016	
Comments:					The Work Plan for Phase II Investigation, MPK 22 proposes additional environmental investigation in the vicinity of the planned future Building MPK22. Investigation activities will include soil sampling, grab groundwater sampling, and the installation of soil vapor wells.	
Title:					Building 23 - Soil Investigation Report	
Title Link:					http://www.envirostor.dtsc.ca.gov/public/final_documents2?global_id=80001600&doc_id=60399632	
Area Name:					Building 23	
Area Link:					http://www.envirostor.dtsc.ca.gov/public/profile_report?global_id=80001600&ou_id=1971332&hideside=True&printerfriendly=True	
Sub Area:						
Sub Area Link:						
Document Type:					Other Report	
Date Completed:					9/8/2015	
Comments:						
Title:					2015 Tyco Annual Inspection Report	
Title Link:					http://www.envirostor.dtsc.ca.gov/public/final_documents2?global_id=80001600&doc_id=60252517	
Area Name:					PROJECT WIDE	
Area Link:						
Sub Area:						
Sub Area Link:						
Document Type:					Monitoring Report	
Date Completed:					2/20/2015	
Comments:						
Title:					Annual oversight cost estimate	
Title Link:					http://www.envirostor.dtsc.ca.gov/public/final_documents2?global_id=80001600&enforcement_id=60275220	
Area Name:					PROJECT WIDE	
Area Link:						
Sub Area:						
Sub Area Link:						
Document Type:					Annual Oversight Cost Estimate	
Date Completed:					10/30/2014	
Comments:						
Title:					2010 Groundwater Monitoring Report	
Title Link:					http://www.envirostor.dtsc.ca.gov/public/final_documents2?global_id=80001600&doc_id=6029500	
Area Name:					PROJECT WIDE	
Area Link:						
Sub Area:						
Sub Area Link:						
Document Type:					Monitoring Report	
Date Completed:					5/20/2010	
Comments:						
Title:					2008 Groundwater Monitoring Report	

<i>Map Key</i>	<i>Number of Records</i>	<i>Direction</i>	<i>Distance (mi/ft)</i>	<i>Elev/Diff (ft)</i>	<i>Site</i>	<i>DB</i>
Title Link:					http://www.envirostor.dtsc.ca.gov/public/final_documents2?global_id=80001600&doc_id=6026609	
Area Name:					PROJECT WIDE	
Area Link:						
Sub Area:						
Sub Area Link:						
Document Type:					Monitoring Report	
Date Completed:					2/1/2008	
Comments:					Groundwater Monitoring Report and Approval	
Title:					GRA letter to San Mateo County	
Title Link:					http://www.envirostor.dtsc.ca.gov/public/final_documents2?global_id=80001600&enforcement_id=60188162	
Area Name:					PROJECT WIDE	
Area Link:						
Sub Area:						
Sub Area Link:						
Document Type:					Correspondence	
Date Completed:					4/27/2007	
Comments:					Provided county a summary of cleanup activities	
Title:					SCS Engineer annual LUC letter 2-7-2007	
Title Link:					http://www.envirostor.dtsc.ca.gov/public/final_documents2?global_id=80001600&enforcement_id=60188163	
Area Name:					PROJECT WIDE	
Area Link:						
Sub Area:						
Sub Area Link:						
Document Type:					Land Use Restriction - Site Inspection/Visit	
Date Completed:					2/7/2007	
Comments:					SCS Engineer annual LUC certification	
Title:					STABILIZATION MEASURES EVALUATION-FACILITY NOT AMENABLE TO STABILIZATION (CA225NR)	
Title Link:					http://www.envirostor.dtsc.ca.gov/public/final_documents2?global_id=80001600&enforcement_id=6016011	
Area Name:						
Area Link:						
Sub Area:					Offsite Soil	
Sub Area Link:					http://www.envirostor.dtsc.ca.gov/public/profile_report?global_id=80001600&site_id=2008750	
Document Type:					Interim Measures Questionnaire	
Date Completed:					4/26/2005	
Comments:					No further action on the "offsite soil" area. However, the "onsite" will go to CMS process. The facility called "Closure Report - Soil Removal/Disposal" Dated Dec 2004 instead of IM report.	
Title:					MPK21 SMP Variance Request (Dewatering)	
Title Link:					http://www.envirostor.dtsc.ca.gov/public/final_documents2?global_id=80001600&doc_id=60436073	
Area Name:					PROJECT WIDE	
Area Link:						
Sub Area:						
Sub Area Link:						
Document Type:					Technical Report	
Date Completed:					11/9/2017	
Comments:					DTSC has reviewed the request for a variance to the MPK 21 SMP and approves the request.	
Title:					Work Plan for Soil Removal Activities, Park/Open Space at MPK 21	
Title Link:					http://www.envirostor.dtsc.ca.gov/public/final_documents2?global_id=80001600&doc_id=60427474	
Area Name:					PROJECT WIDE	
Area Link:						
Sub Area:						
Sub Area Link:						
Document Type:					Soils Management Plan	
Date Completed:					5/11/2017	
Comments:					The Work Plan for Soil Removal Activities, Park/Open Space at MPK 21 propose soil removal activities to be conducted as part of construction of Building MPK21 and in accordance with the DTSC-approved MPK 21 Soil Management Plan. DTSC has reviewed the Work Plan and approves it.	
Title:					Work Plan for Additional Soil Vapor Monitoring MPK 22	
Title Link:					http://www.envirostor.dtsc.ca.gov/public/final_documents2?global_id=80001600&doc_id=60423595	
Area Name:					PROJECT WIDE	
Area Link:						
Sub Area:						
Sub Area Link:						
Document Type:					Technical Workplan	

Map Key	Number of Records	Direction	Distance (mi/ft)	Elev/Diff (ft)	Site	DB
Date Completed:		4/17/2017				
Comments:		The Work Plan for Additional Soil Vapor Monitoring, Proposed Building MPK 22 proposes additional soil vapor monitoring in the general area of the proposed MPK 22 building. The March 24, 2017 Work Plan has adequately addressed previous comments from the Department of Toxic Substances Control (DTSC). DTSC approves the Work Plan.				
Title:		Building 23 - Soil Quality Investigation				
Title Link:						
Area Name:		Building 23				
Area Link:		http://www.envirostor.dtsc.ca.gov/public/profile_report?global_id=80001600&ou_id=1971332&hideside=True&printerfriendly=True				
Sub Area:						
Sub Area Link:						
Document Type:		Fieldwork				
Date Completed:		4/6/2015				
Comments:		Fieldwork - 18 Soil Borings were advanced, 54 soil samples were collected.				
Title:		Conveyance of Property Notice				
Title Link:		http://www.envirostor.dtsc.ca.gov/public/final_documents2?global_id=80001600&enforcement_id=60381657				
Area Name:		PROJECT WIDE				
Area Link:						
Sub Area:						
Sub Area Link:						
Document Type:		Correspondence				
Date Completed:		9/17/2014				
Comments:		correspondence received				
Title:		SMP Report for Utility Disconnect Activity				
Title Link:		http://www.envirostor.dtsc.ca.gov/public/final_documents2?global_id=80001600&doc_id=60335434				
Area Name:		PROJECT WIDE				
Area Link:						
Sub Area:						
Sub Area Link:						
Document Type:		Other Report				
Date Completed:		8/30/2013				
Comments:						
Title:		Groundwater Monitoring Well Decommissioning Work Plan				
Title Link:		http://www.envirostor.dtsc.ca.gov/public/final_documents2?global_id=80001600&doc_id=60328274				
Area Name:		PROJECT WIDE				
Area Link:						
Sub Area:						
Sub Area Link:						
Document Type:		Technical Workplan				
Date Completed:		7/31/2013				
Comments:						
Title:		SMP Mod for Utility Disconnect Activity				
Title Link:		http://www.envirostor.dtsc.ca.gov/public/final_documents2?global_id=80001600&doc_id=60320914				
Area Name:		PROJECT WIDE				
Area Link:						
Sub Area:						
Sub Area Link:						
Document Type:		Soils Management Plan				
Date Completed:		4/22/2013				
Comments:						
Title:		Well Decommissioning Workplan				
Title Link:		http://www.envirostor.dtsc.ca.gov/public/final_documents2?global_id=80001600&doc_id=60304904				
Area Name:		PROJECT WIDE				
Area Link:						
Sub Area:						
Sub Area Link:						
Document Type:		Technical Workplan				
Date Completed:		9/18/2012				
Comments:						
Title:		2011 Groundwater Monitoring Report				
Title Link:		http://www.envirostor.dtsc.ca.gov/public/final_documents2?global_id=80001600&doc_id=60193631				

Map Key	Number of Records	Direction	Distance (mi/ft)	Elev/Diff (ft)	Site	DB
Area Name:		PROJECT WIDE				
Area Link:						
Sub Area:						
Sub Area Link:						
Document Type:		Monitoring Report				
Date Completed:		1/19/2012				
Comments:						
Title:		CERTIFICATION OF REMEDY COMPLETION (CMI) (CA550)				
Title Link:		http://www.envirostor.dtsc.ca.gov/public/final_documents2?global_id=80001600&doc_id=6025668				
Area Name:		PROJECT WIDE				
Area Link:						
Sub Area:						
Sub Area Link:						
Document Type:		Remedy Constructed: Operating Properly & Successfully				
Date Completed:		9/6/2007				
Comments:		Corrective Action -Corrective Measures Implementation Approved				
Title:		DTSC FR review approval 3-21-2007				
Title Link:		http://www.envirostor.dtsc.ca.gov/public/final_documents2?global_id=80001600&doc_id=6029573				
Area Name:		PROJECT WIDE				
Area Link:						
Sub Area:						
Sub Area Link:						
Document Type:		Financial Assurance Documentation				
Date Completed:		3/21/2007				
Comments:						
Title:		Institutional Controls Estab-Government Control (CA772GC)				
Title Link:		http://www.envirostor.dtsc.ca.gov/public/final_documents2?global_id=80001600&enforcement_id=6015857				
Area Name:		PROJECT WIDE				
Area Link:						
Sub Area:						
Sub Area Link:						
Document Type:		Land Use Restriction				
Date Completed:		1/19/2007				
Comments:		Land Use Covenant				
Title:		STABILIZATION MEASURES EVALUATION (CA225)				
Title Link:		http://www.envirostor.dtsc.ca.gov/public/final_documents2?global_id=80001600&enforcement_id=6015844				
Area Name:		PROJECT WIDE				
Area Link:						
Sub Area:						
Sub Area Link:						
Document Type:		Interim Measures Questionnaire				
Date Completed:		5/7/2003				
Comments:		Interim Removal Reports				
Title:		RFI WORKPLAN APPROVED (CA150)				
Title Link:		http://www.envirostor.dtsc.ca.gov/public/final_documents2?global_id=80001600&doc_id=6024441				
Area Name:						
Area Link:						
Sub Area:		East and Offsite of the facility				
Sub Area Link:		http://www.envirostor.dtsc.ca.gov/public/profile_report?global_id=80001600&site_id=2008749				
Document Type:		RFI Workplan				
Date Completed:		10/7/2002				
Comments:		East side offsite groundwater				
Title:		Work Plan for PCB Investigation along Bike Path South of Buyilding 305				
Title Link:		http://www.envirostor.dtsc.ca.gov/public/final_documents2?global_id=80001600&doc_id=60478294				
Area Name:						
Area Link:						
Sub Area:		Offsite Soil				
Sub Area Link:		http://www.envirostor.dtsc.ca.gov/public/profile_report?global_id=80001600&site_id=2008750				
Document Type:		RFI Workplan				
Date Completed:		5/7/2020				
Comments:		Work Plan for investigation of PCBs in soil along the bike path south of Building 305. Reviewed and approved by the U.S.EPA and DTSC.				

Map Key	Number of Records	Direction	Distance (mi/ft)	Elev/Diff (ft)	Site	DB
Title:					Annual Oversight Cost Estimate	
Title Link:					http://www.envirostor.dtsc.ca.gov/public/final_documents2?global_id=80001600&enforcement_id=60474881	
Area Name:					PROJECT WIDE	
Area Link:						
Sub Area:						
Sub Area Link:						
Document Type:					Annual Oversight Cost Estimate	
Date Completed:					3/6/2020	
Comments:					DTSC completed the annual cost estimate and schedule update.	
Title:					Revised Work Plan for Pre-Excavation Confirmation and Investigative Sampling.	
Title Link:					http://www.envirostor.dtsc.ca.gov/public/final_documents2?global_id=80001600&doc_id=60474860	
Area Name:					PROJECT WIDE	
Area Link:						
Sub Area:						
Sub Area Link:						
Document Type:					Monitoring Plan	
Date Completed:					6/5/2019	
Comments:						
Title:					RCRA Ready for Anticipated Use (RAU)	
Title Link:					http://www.envirostor.dtsc.ca.gov/public/final_documents2?global_id=80001600&enforcement_id=60454198	
Area Name:					PROJECT WIDE	
Area Link:						
Sub Area:						
Sub Area Link:						
Document Type:					Correspondence	
Date Completed:					6/5/2018	
Comments:					RCRA Ready for Anticipated Use (RAU).	
Title:					Work Plan for Decommissioning Well R-06	
Title Link:					http://www.envirostor.dtsc.ca.gov/public/final_documents2?global_id=80001600&doc_id=60443532	
Area Name:					Building 21	
Area Link:					http://www.envirostor.dtsc.ca.gov/public/profile_report?global_id=80001600&ou_id=1971330&hideside=True&printerfriendly=True	
Sub Area:						
Sub Area Link:						
Document Type:					Technical Workplan	
Date Completed:					4/17/2018	
Comments:					Well decommissioning plan concurrence letter.	
Title:					Semi-annual GW Monitoring Report (2)	
Title Link:					http://www.envirostor.dtsc.ca.gov/public/final_documents2?global_id=80001600&doc_id=60252518	
Area Name:					PROJECT WIDE	
Area Link:						
Sub Area:						
Sub Area Link:						
Document Type:					Monitoring Report	
Date Completed:					5/24/2017	
Comments:					The Revised Ground-water Sampling Report, September 2016 documents the groundwater monitoring activities and results for the semi-annual groundwater monitoring onsite. DTSC has reviewed the February 2017 revision and has no comments.	
Title:					Semi-annual Groundwater Monitoring Report Spring 2017	
Title Link:					http://www.envirostor.dtsc.ca.gov/public/final_documents2?global_id=80001600&doc_id=60416263	
Area Name:					PROJECT WIDE	
Area Link:						
Sub Area:						
Sub Area Link:						
Document Type:					Monitoring Report	
Date Completed:					10/28/2017	
Comments:					Data Report Accepted	
Title:					2017/2018 Annual Oversight Cost Estimate	
Title Link:					http://www.envirostor.dtsc.ca.gov/public/final_documents2?global_id=80001600&enforcement_id=60432777	
Area Name:					PROJECT WIDE	
Area Link:						
Sub Area:						
Sub Area Link:						

Map Key	Number of Records	Direction	Distance (mi/ft)	Elev/Diff (ft)	Site	DB
Document Type:			Annual Oversight Cost Estimate			
Date Completed:			9/29/2017			
Comments:			The Annual Oversight Cost Estimate provides an estimate for DTSC's oversight costs for the period starting July 1, 2017 and ending June 30, 2018.			
Title:			Monitoring Well Decommission Work Plan			
Title Link:			http://www.envirostor.dtsc.ca.gov/public/final_documents2?global_id=80001600&doc_id=60392629			
Area Name:			Building 21			
Area Link:			http://www.envirostor.dtsc.ca.gov/public/profile_report?global_id=80001600&ou_id=1971330&hideside=True&printerfriendly=True			
Sub Area:						
Sub Area Link:						
Document Type:			Technical Workplan			
Date Completed:			5/20/2015			
Comments:						
Title:			Financial Assurance review and update			
Title Link:			http://www.envirostor.dtsc.ca.gov/public/final_documents2?global_id=80001600&doc_id=60351852			
Area Name:			PROJECT WIDE			
Area Link:						
Sub Area:						
Sub Area Link:						
Document Type:			Financial Assurance Documentation			
Date Completed:			4/24/2015			
Comments:						
Title:			FB Due Diligence Report			
Title Link:			http://www.envirostor.dtsc.ca.gov/public/final_documents2?global_id=80001600&doc_id=60387977			
Area Name:			PROJECT WIDE			
Area Link:						
Sub Area:						
Sub Area Link:						
Document Type:			Other Report			
Date Completed:			1/9/2015			
Comments:			No action required			
Title:			2013 Tyco Annual Inspection Report			
Title Link:			http://www.envirostor.dtsc.ca.gov/public/final_documents2?global_id=80001600&doc_id=60252515			
Area Name:			PROJECT WIDE			
Area Link:						
Sub Area:						
Sub Area Link:						
Document Type:			Monitoring Report			
Date Completed:			7/3/2013			
Comments:						
Title:			GW Mon Well Decommissioning Report			
Title Link:			http://www.envirostor.dtsc.ca.gov/public/final_documents2?global_id=80001600&doc_id=60311727			
Area Name:			PROJECT WIDE			
Area Link:						
Sub Area:						
Sub Area Link:						
Document Type:			Other Report			
Date Completed:			6/10/2013			
Comments:						
Title:			Human Exposure Controlled			
Title Link:			http://www.envirostor.dtsc.ca.gov/public/final_documents2?global_id=80001600&enforcement_id=60299187			
Area Name:			PROJECT WIDE			
Area Link:						
Sub Area:						
Sub Area Link:						
Document Type:			Human Exposure Controlled			
Date Completed:			3/30/2011			
Comments:						
Title:			Workplan-Soil removal, demolition of buildings and structures			
Title Link:			http://www.envirostor.dtsc.ca.gov/public/final_documents2?global_id=80001600&doc_id=6029566			
Area Name:			PROJECT WIDE			

<i>Map Key</i>	<i>Number of Records</i>	<i>Direction</i>	<i>Distance (mi/ft)</i>	<i>Elev/Diff (ft)</i>	<i>Site</i>	<i>DB</i>
<i>Area Link:</i>						
<i>Sub Area:</i>						
<i>Sub Area Link:</i>						
<i>Document Type:</i>			Interim Measures Workplan			
<i>Date Completed:</i>			2/2/2007			
<i>Comments:</i>						
<i>Title:</i>			Soil action levels 1-19-2007			
<i>Title Link:</i>			http://www.envirostor.dtsc.ca.gov/public/final_documents2?global_id=80001600&doc_id=6029568			
<i>Area Name:</i>			PROJECT WIDE			
<i>Area Link:</i>						
<i>Sub Area:</i>						
<i>Sub Area Link:</i>						
<i>Document Type:</i>			Technical Report			
<i>Date Completed:</i>			1/25/2007			
<i>Comments:</i>						
<i>Title:</i>			Remedy Selected			
<i>Title Link:</i>			http://www.envirostor.dtsc.ca.gov/public/final_documents2?global_id=80001600&enforcement_id=60299710			
<i>Area Name:</i>			PROJECT WIDE			
<i>Area Link:</i>						
<i>Sub Area:</i>						
<i>Sub Area Link:</i>						
<i>Document Type:</i>			* Remedy Selected			
<i>Date Completed:</i>			11/30/2006			
<i>Comments:</i>						
<i>Title:</i>			Baseline Human Health Risk Assessment, Western Portion of Site (Areas 1 through 5)			
<i>Title Link:</i>			http://www.envirostor.dtsc.ca.gov/public/final_documents2?global_id=80001600&doc_id=60258722			
<i>Area Name:</i>			PROJECT WIDE			
<i>Area Link:</i>						
<i>Sub Area:</i>						
<i>Sub Area Link:</i>						
<i>Document Type:</i>			Risk Assessment Report			
<i>Date Completed:</i>			4/27/2005			
<i>Comments:</i>			In file			
<i>Title:</i>			Fieldwork - Inspections and on-site meetings			
<i>Title Link:</i>						
<i>Area Name:</i>			PROJECT WIDE			
<i>Area Link:</i>						
<i>Sub Area:</i>						
<i>Sub Area Link:</i>						
<i>Document Type:</i>			Fieldwork			
<i>Date Completed:</i>			1/17/2020			
<i>Comments:</i>			Meetings and Inspections completed.			
<i>Title:</i>			TE Building 305 Indoor Air Sampling Report			
<i>Title Link:</i>			http://www.envirostor.dtsc.ca.gov/public/final_documents2?global_id=80001600&doc_id=60436077			
<i>Area Name:</i>			PROJECT WIDE			
<i>Area Link:</i>						
<i>Sub Area:</i>						
<i>Sub Area Link:</i>						
<i>Document Type:</i>			Technical Report			
<i>Date Completed:</i>			3/12/2018			
<i>Comments:</i>			Data Report Accepted			
<i>Title:</i>			Vapor Mitigation Drawings for Building 22			
<i>Title Link:</i>			http://www.envirostor.dtsc.ca.gov/public/final_documents2?global_id=80001600&doc_id=60474864			
<i>Area Name:</i>			Building 22			
<i>Area Link:</i>			http://www.envirostor.dtsc.ca.gov/public/profile_report?global_id=80001600&ou_id=1971331&hideside=True&printerfriendly=True			
<i>Sub Area:</i>						
<i>Sub Area Link:</i>						
<i>Document Type:</i>			Removal Action Design			
<i>Date Completed:</i>			11/15/2019			
<i>Comments:</i>			Dessign Drawings accepted			
<i>Title:</i>			Work Plan to Decommission 5 GW monitoring wells April 2017			

Map Key	Number of Records	Direction	Distance (mi/ft)	Elev/Diff (ft)	Site	DB
Title Link:					http://www.envirostor.dtsc.ca.gov/public/final_documents2?global_id=80001600&doc_id=60427000	
Area Name:					PROJECT WIDE	
Area Link:						
Sub Area:						
Sub Area Link:						
Document Type:					Technical Workplan	
Date Completed:					5/23/2017	
Comments:					The Work Plan to Decommission 5 Groundwater Monitoring Wells, April 2017, proposes removal of 5 onsite groundwater wells due to the ongoing construction to redevelop the site. After construction is complete, Tyco will work with DTSC to replace the wells in-kind.	
Title:					Request for Variance of MPK 20 SMP and MPK 21 SMP for Pile Types - Low Headroom Piles connecting MPK 20 and MPK 21	
Title Link:					http://www.envirostor.dtsc.ca.gov/public/final_documents2?global_id=80001600&doc_id=60422557	
Area Name:					PROJECT WIDE	
Area Link:						
Sub Area:						
Sub Area Link:						
Document Type:					Soils Management Plan	
Date Completed:					1/30/2017	
Comments:					The Pile Type Variance Request proposes 8 augercast pressure-grouted piles in locations where limited access precludes the previously approved augercast pressure grouted displacement piles. DTSC has reviewed the proposal and approves the variance.	
Title:					Utility Corridor Installation (Dec 2016) Soil Management Plan	
Title Link:					http://www.envirostor.dtsc.ca.gov/public/final_documents2?global_id=80001600&doc_id=60420549	
Area Name:					PROJECT WIDE	
Area Link:						
Sub Area:						
Sub Area Link:						
Document Type:					Soils Management Plan	
Date Completed:					12/15/2016	
Comments:					The revised Soil Management Plan for Utility Corridor MPK 21, 22, and 23 describes soil management protocols proposed for the utility installation planned for December 2016. DTSC's comments on previous drafts of the report have been adequately addressed, and DTSC approves the Soil Management Plan.	
Title:					Groundwater Migration Controlled Determination	
Title Link:					http://www.envirostor.dtsc.ca.gov/public/final_documents2?global_id=80001600&enforcement_id=60338188	
Area Name:					PROJECT WIDE	
Area Link:						
Sub Area:						
Sub Area Link:						
Document Type:					Groundwater Migration Controlled	
Date Completed:					4/27/2016	
Comments:						
Title:					2015 December Annual Inspection Report	
Title Link:					http://www.envirostor.dtsc.ca.gov/public/final_documents2?global_id=80001600&doc_id=60330985	
Area Name:					PROJECT WIDE	
Area Link:						
Sub Area:						
Sub Area Link:						
Document Type:					Land Use Restriction Monitoring Report	
Date Completed:					12/15/2015	
Comments:					This Annual Site Inspection report complies with the annual site inspection requirements of Section 4.6 the Land Use Covenant for the property.	
Title:					Building 21 - Soil Quality Investigation Work Plan	
Title Link:					http://www.envirostor.dtsc.ca.gov/public/final_documents2?global_id=80001600&doc_id=60389955	
Area Name:					Building 21	
Area Link:					http://www.envirostor.dtsc.ca.gov/public/profile_report?global_id=80001600&ou_id=1971330&hideside=True&printerfriendly=True	
Sub Area:						
Sub Area Link:						
Document Type:					Technical Workplan	
Date Completed:					3/16/2015	
Comments:						
Title:					GW Monitoring Wells Decommissioning Report	

Map Key	Number of Records	Direction	Distance (mi/ft)	Elev/Diff (ft)	Site	DB
Title Link:					http://www.envirostor.dtsc.ca.gov/public/final_documents2?global_id=80001600&doc_id=60335432	
Area Name:					PROJECT WIDE	
Area Link:						
Sub Area:						
Sub Area Link:						
Document Type:					Other Report	
Date Completed:					9/26/2013	
Comments:						
Title:					2012 Tyco Annual Inspection Report	
Title Link:					http://www.envirostor.dtsc.ca.gov/public/final_documents2?global_id=80001600&doc_id=60252514	
Area Name:					PROJECT WIDE	
Area Link:						
Sub Area:						
Sub Area Link:						
Document Type:					Monitoring Report	
Date Completed:					4/6/2012	
Comments:						
Title:					2011 Tyco Annual Inspection Report	
Title Link:					http://www.envirostor.dtsc.ca.gov/public/final_documents2?global_id=80001600&doc_id=60252513	
Area Name:					PROJECT WIDE	
Area Link:						
Sub Area:						
Sub Area Link:						
Document Type:					Monitoring Report	
Date Completed:					2/23/2011	
Comments:						
Title:					Annual LUC inspection report 2-12-2009	
Title Link:					http://www.envirostor.dtsc.ca.gov/public/final_documents2?global_id=80001600&enforcement_id=6013737	
Area Name:					PROJECT WIDE	
Area Link:						
Sub Area:						
Sub Area Link:						
Document Type:					* Land Use Restriction Monitoring Report	
Date Completed:					2/12/2009	
Comments:						
Title:					Annual Groundwater Report April 2007 also CMI report	
Title Link:					http://www.envirostor.dtsc.ca.gov/public/final_documents2?global_id=80001600&doc_id=6024200	
Area Name:					PROJECT WIDE	
Area Link:						
Sub Area:						
Sub Area Link:						
Document Type:					Monitoring Report	
Date Completed:					9/6/2007	
Comments:						
Title:					Remedy Selection and Statement of Basis	
Title Link:					http://www.envirostor.dtsc.ca.gov/public/final_documents2?global_id=80001600&enforcement_id=60180046	
Area Name:					PROJECT WIDE	
Area Link:						
Sub Area:						
Sub Area Link:						
Document Type:					Remedy Selection and Statement of Basis	
Date Completed:					11/30/2006	
Comments:					Final Notice of Remedy Selection cover letter to Tyco	
Title:					RFI REPORT APPROVED (CA200)	
Title Link:					http://www.envirostor.dtsc.ca.gov/public/final_documents2?global_id=80001600&doc_id=6024844	
Area Name:						
Area Link:						
Sub Area:					Offsite Soil	
Sub Area Link:					http://www.envirostor.dtsc.ca.gov/public/profile_report?global_id=80001600&site_id=2008750	
Document Type:					RFI Report	
Date Completed:					10/4/2004	
Comments:					RFI Report and Approval	

Map Key	Number of Records	Direction	Distance (mi/ft)	Elev/Diff (ft)	Site	DB
Title:					First Amendment to Corrective Action Consent Agreement	
Title Link:					http://www.envirostor.dtsc.ca.gov/public/final_documents2?global_id=80001600&enforcement_id=60390153	
Area Name:					PROJECT WIDE	
Area Link:						
Sub Area:						
Sub Area Link:						
Document Type:					Amendment - Order/Agreement	
Date Completed:					12/31/2001	
Comments:						
Title:					Semi-annual Groundwater Monitoring Report Fall 2017	
Title Link:					http://www.envirostor.dtsc.ca.gov/public/final_documents2?global_id=80001600&doc_id=60416265	
Area Name:					PROJECT WIDE	
Area Link:						
Sub Area:						
Sub Area Link:						
Document Type:					Monitoring Report	
Date Completed:					1/29/2018	
Comments:					Data Report Accepted	
Title:					Semi-annual GW Monitoring Report	
Title Link:					http://www.envirostor.dtsc.ca.gov/public/final_documents2?global_id=80001600&doc_id=60330990	
Area Name:					PROJECT WIDE	
Area Link:						
Sub Area:						
Sub Area Link:						
Document Type:					Monitoring Report	
Date Completed:					8/5/2016	
Comments:					The semi-annual groundwater monitoring report documents the groundwater monitoring performed in accordance with Operation and Maintenance requirements at the site.	
Title:					Building 21 - Soil Investigation Report	
Title Link:					http://www.envirostor.dtsc.ca.gov/public/final_documents2?global_id=80001600&doc_id=60391437	
Area Name:					Building 21	
Area Link:					http://www.envirostor.dtsc.ca.gov/public/profile_report?global_id=80001600&ou_id=1971330&hideside=True&printerfriendly=True	
Sub Area:						
Sub Area Link:						
Document Type:					RFI Report	
Date Completed:					7/23/2015	
Comments:						
Title:					Building 23 - Soil Quality Investigation Work Plan	
Title Link:					http://www.envirostor.dtsc.ca.gov/public/final_documents2?global_id=80001600&doc_id=60390741	
Area Name:					Building 23	
Area Link:					http://www.envirostor.dtsc.ca.gov/public/profile_report?global_id=80001600&ou_id=1971332&hideside=True&printerfriendly=True	
Sub Area:						
Sub Area Link:						
Document Type:					Technical Workplan	
Date Completed:					3/27/2015	
Comments:						
Title:					Hydrological Assessment /Revised GW Monitoring Plan	
Title Link:					http://www.envirostor.dtsc.ca.gov/public/final_documents2?global_id=80001600&doc_id=60335308	
Area Name:					PROJECT WIDE	
Area Link:						
Sub Area:						
Sub Area Link:						
Document Type:					Monitoring Plan	
Date Completed:					4/14/2014	
Comments:						
Title:					Annual oversight cost estimate	
Title Link:					http://www.envirostor.dtsc.ca.gov/public/final_documents2?global_id=80001600&enforcement_id=60275219	
Area Name:					PROJECT WIDE	
Area Link:						
Sub Area:						
Sub Area Link:						

Map Key	Number of Records	Direction	Distance (mi/ft)	Elev/Diff (ft)	Site	DB
Document Type:		Annual Oversight Cost Estimate				
Date Completed:		9/11/2013				
Comments:						
Title:		Annual oversight cost estimate				
Title Link:		http://www.envirostor.dtsc.ca.gov/public/final_documents2?global_id=80001600&enforcement_id=60275218				
Area Name:		PROJECT WIDE				
Area Link:						
Sub Area:						
Sub Area Link:						
Document Type:		Annual Oversight Cost Estimate				
Date Completed:		11/6/2012				
Comments:						
Title:		STABILIZATION MEASURES EVALUATION (CA225)				
Title Link:		http://www.envirostor.dtsc.ca.gov/public/final_documents2?global_id=80001600&enforcement_id=6015901				
Area Name:		PROJECT WIDE				
Area Link:						
Sub Area:						
Sub Area Link:						
Document Type:		Interim Measures Questionnaire				
Date Completed:		1/4/2002				
Comments:		Interim Remedial Measures Addendum #4 Implementation Summary Area 6 (Chem Plant)				
Title:		STABILIZATION MEASURES EVALUATION-FACILITY IS AMENABLE TO STABILIZATION (CA225YE)				
Title Link:						
Area Name:		PROJECT WIDE				
Area Link:						
Sub Area:						
Sub Area Link:						
Document Type:		Interim Measures Questionnaire				
Date Completed:		4/11/1994				
Comments:						

[205](#)

1 of 1

WNW

0.84 /
4,442.77

10.67 /
-2

RAYCHEM CORPORATION
300 CONSTITUTION DRIVE
MENLO PARK CA 94025

ENVIROSTOR

Estor/EPA ID:	41280137	Assembly District:	24
Site Code:		Senate District:	13
Nat Priority List:	NO	Permit Renewal Lead:	
APN:	055244010	Public Partici Spclst:	
Census Tract:	6081611700	Project Manager:	
Site Type:	* HISTORICAL	County:	SAN MATEO
Address Description:	300 CONSTITUTION DRIVE	Latitude:	37.4805609
Office:	CLEANUP BERKELEY	Longitude:	-122.1669127
Special Program:		Acres:	NONE SPECIFIED
Funding:		Supervisor:	
Cleanup Status:	REFER: RCRA AS OF 8/1/1994		
Cleanup Oversight Agencies:	NONE SPECIFIED		
School District:			
Past Use that Caused Contam:	NONE SPECIFIED		
Potential Media Affected:	NONE SPECIFIED		
Potential Contamin of Concern:			

CYANIDE (FREE), METALS, POLYCHLORINATED BIPHENYLS (PCBS), UNCATEGORIZED

Site History:

This site is an active high technology plastics and electric conductive and insulation manufacturer. A chemical plant and a R&D pilot plant (now dismantled) were located at the site. Polychlorinated biphenyls (PCBs) were used as a heat transfer medium, and industrial solvents have been found in the soils and groundwater. The site is a RCRA facility undergoing closure activities. The company wishes to convert to generator status. From 1974 to 1978, wash water and solvents from a paint booth were dumped in an unlined ditch in the central portion of the site. Samples from the ditch showed soils were contaminated with levels of cadmium above the Total Threshold Limit Concentration (TTL). Possible receptors of exposure include the site's employees, and residents of the adjacent Belle Haven Neighborhood of Menlo Park coming into direct contact with contaminated soils; users of the local groundwater from the site; and contaminants from the site leaching into the Ravenswood Slough and effecting the wildlife of the surrounding wetlands. Several investigations have been conducted by Raychem, but these investigations focused on small areas and did not address the site as a whole or the local groundwater issues.

Map Key	Number of Records	Direction	Distance (mi/ft)	Elev/Diff (ft)	Site	DB
Status:		REFER: RCRA				
A2 Program Type:		HISTORICAL				
CalEnviroScreen Score:		46-50%				
Summary Link:		http://www.envirostor.dtsc.ca.gov/public/profile_report?global_id=41280137				
<u>Completed Activities</u>						
Title:		Preliminary Endangerment Assessment Report				
Title Link:						
Area Name:						
Area Link:						
Sub Area:						
Sub Area Link:						
Document Type:		Preliminary Endangerment Assessment Report				
Date Completed:		6/20/1991				
Comments:		Raychem Corporation submitted a PEA to the Dept on 5/17/91. Results of the PEA indicate PCB in soil above extremely hazardous tlc. Contaminated GW under site. A residential neighborhood and a school are located less than 200' to the South of site. A tidal slough and sensitive wetland are adjacent to the north boundary of the site. High-tech chemical, plastics and materials manufacturer operated at site since 1965. PEA submitted in May 1991 indicates that nickel and cadmium may be present in soils above their respective TTLC and/or STLC. Elevated levels of solvents found in GW under the site. PCB found in soils at levels above the extremely hazardous waste TTLC. PCB has also migrated off-site via surface runoff. Draft ISE determination and RAO sent to TLO for review on June 11, 1991.				
Title:		Site Screening				
Title Link:						
Area Name:						
Area Link:						
Sub Area:						
Sub Area Link:						
Document Type:		Site Screening				
Date Completed:		1/13/1988				
Comments:		Site screening done: Site is an active TSD. SI done 8/86. Subsurface PCB contamination. DCE, CD and Pb in groundwater. > drinking. Pending action by RCRA.				
Title:		Discovery				
Title Link:						
Area Name:						
Area Link:						
Sub Area:						
Sub Area Link:						
Document Type:		* Discovery				
Date Completed:		8/1/1980				
Comments:		Facility identified: active site identified independent of driveby.				

[206](#) 1 of 1

ESE

0.89 /
4,687.34

16.07 /
4

755 SCHEMBRI LANE
755 SCHEMBRI LANE
EAST PALO ALTO CA 94303

ENVIROSTOR

Estor/EPA ID: 60002708
Site Code: 202197
Nat Priority List: NO
APN: 063-361-260, 063-361-400, 063361260, 063361400

Assembly District: , 24
Senate District: , 13
Permit Renewal Lead:
Public Partici Spclst:

Census Tract: 6081611900
Site Type: VOLUNTARY CLEANUP
Address Description: 755 SCHEMBRI LANE
Office: CLEANUP BERKELEY
Special Program: VOLUNTARY CLEANUP PROGRAM
Funding: SITE PROPONENT

Project Manager: NICOLE YUEN
County: SANTA CLARA
Latitude: 37.467516
Longitude: -122.13767
Acres: 1.5 ACRES
Supervisor: MARK PIROS

Cleanup Status: NO FURTHER ACTION AS OF 10/23/2018
Cleanup Oversight Agencies: DTSC - SITE CLEANUP PROGRAM - LEAD AGENCY

School District:
Past Use that Caused Contam: AGRICULTURAL - ORCHARD, AGRICULTURAL - ROW CROPS
Potential Media Affected: SOIL
Potential Contamin of Concern:

<i>Map Key</i>	<i>Number of Records</i>	<i>Direction</i>	<i>Distance (mi/ft)</i>	<i>Elev/Diff (ft)</i>	<i>Site</i>	<i>DB</i>
----------------	--------------------------	------------------	-------------------------	-----------------------	-------------	-----------

CHLORDANE, DDE, DDT, DIELDRIN

Site History:

The project consists of 1.5 acres of vacant land bordered by residential properties. There are currently no structures on the Site. Organochlorine pesticides have been detected in the soil and they are suspected to be from historic agricultural use. The Site was used for agriculture and commercial greenhouse operations occurred on the Site from the 1950s to late 1980s or early 1990s. The land is currently owned by the Jacobsen Family Trust. DTSC entered into a Voluntary Oversight Agreement with the Jacobsen Family Trust on October 3, 2018 to review a Preliminary Endangerment Assessment Report. The Report summarized the removal of impacted soil from the Site done prior to entry into the Voluntary Oversight Agreement (and thus not done under DTSC oversight). The Report also discussed the results of the confirmation sampling conducted after the soil removal which showed that the Site had been remediated to levels safe for unrestricted use. DTSC has issued a No Further Action Letter for this Site.

Status: NO FURTHER ACTION
A2 Program Type: VOLUNTARY CLEANUP
CalEnviroScreen Score: 86-90%
Summary Link: http://www.envirostor.dtsc.ca.gov/public/profile_report?global_id=60002708

Completed Activities

Title: Request for Agency Oversight Application
Title Link: http://www.envirostor.dtsc.ca.gov/public/final_documents2?global_id=60002708&doc_id=60450019
Area Name:
Area Link:
Sub Area:
Sub Area Link:
Document Type: Application
Date Completed: 8/17/2018
Comments: Request for Agency Oversight Application submitted by the Site owner to DTSC.

Title: Voluntary Oversight Agreement
Title Link: http://www.envirostor.dtsc.ca.gov/public/final_documents2?global_id=60002708&enforcement_id=60450025
Area Name:
Area Link:
Sub Area:
Sub Area Link:
Document Type: Standard Voluntary Agreement
Date Completed: 10/3/2018
Comments: Voluntary Oversight Agreement between DTSC and the Richard and Susan Jacobsen Family Trust. DTSC will review the submitted data to determine if remediation conducted without DTSC oversight fully addressed hazardous substances on the Site that may pose a significant risk to human health and the environment.

Title: Preliminary Endangerment Assessment Report
Title Link: http://www.envirostor.dtsc.ca.gov/public/final_documents2?global_id=60002708&doc_id=60450692
Area Name:
Area Link:
Sub Area:
Sub Area Link:
Document Type: Preliminary Endangerment Assessment Report
Date Completed: 10/23/2018
Comments: Organochlorine pesticides from past agricultural use were detected in shallow soil samples collected at the Site. Arsenic, dieldrin, DDE/DDT, chlordane, and beta-BHC were the only contaminants detected at concentrations above the applicable residential DTSC screening levels and the USEPA Regional Screening Levels. Arsenic concentrations were consistent with naturally-occurring background concentrations in Santa Clara County. Soil with contaminant concentrations above residential screening levels were excavated from the Site. This work was conducted without DTSC oversight and summarized in the report reviewed by DTSC. DTSC concludes that no further action is required at the Site.

Title: Lead Agency Determination Letter
Title Link: http://www.envirostor.dtsc.ca.gov/public/final_documents2?global_id=60002708&enforcement_id=60450023
Area Name:
Area Link:
Sub Area:
Sub Area Link:
Document Type: Correspondence
Date Completed: 8/17/2018
Comments: This letter provides notification to the project proponent that DTSC was determined to be the appropriate lead agency for oversight of this project.

Map Key	Number of Records	Direction	Distance (mi/ft)	Elev/Diff (ft)	Site	DB
207	1 of 1	E	0.91 / 4,787.63	15.33 / 3	ELECTRITE COMPANY, INC 1805 BAY ROAD EAST PALO ALTO CA 94303	ENVIROSTOR

Estor/EPA ID: 41340028
Site Code:
Nat Priority List: NO
APN: 063133130
Census Tract: 6081611800
Site Type: * HISTORICAL
Address Description: 1805 BAY ROAD
Office: CLEANUP BERKELEY
Special Program: * CERC2
Funding:
Cleanup Status: REFER: RWQCB AS OF 7/29/1994
Cleanup Oversight Agencies: NONE SPECIFIED
School District:
Past Use that Caused Contam: NONE SPECIFIED
Potential Media Affected: NONE SPECIFIED
Site History:

Assembly District: 24
Senate District: 13
Permit Renewal Lead:
Public Partici Spclst:
Project Manager:
County: SAN MATEO
Latitude: 37.4723826365989
Longitude: -122.134546834469
Acres: NONE SPECIFIED
Supervisor:

Potential Contamin of Concern:

CYANIDE (FREE), METALS, UNCATEGORIZED

Status: REFER: RWQCB
A2 Program Type: HISTORICAL
CalEnviroScreen Score: 66-70%
Summary Link: http://www.envirostor.dtsc.ca.gov/public/profile_report?global_id=41340028

Completed Activities

Title: Preliminary Assessment Report
Title Link:
Area Name:
Area Link:
Sub Area:
Sub Area Link:
Document Type: Preliminary Assessment Report
Date Completed: 11/3/1987
Comments: PRELIM ASSESS DONE SI MEDIUM TO ENCOMPASS EXTENT OF GRG WTR AND SOIL CONTM.

Title: Us EPA Site Screening
Title Link: http://www.envirostor.dtsc.ca.gov/public/final_documents2?global_id=41340028&doc_id=60431869
Area Name:
Area Link:
Sub Area:
Sub Area Link:
Document Type: Site Screening
Date Completed: 4/20/2007
Comments: Further Action required SFBRWQCB is the lead. Plating shop with illegal discharges to the sewer.

Title: Site Screening
Title Link:
Area Name:
Area Link:
Sub Area:
Sub Area Link:
Document Type: Site Screening
Date Completed: 7/20/1987
Comments: SITE SCREENING DONE FROM 1963 SITE USED FOR PLATING OPERATIONS. SURVEY FORM COMPLETED BY CO IN 1980 INDICATES WASTES DISPOSED OF TO THE SEWER. NO WASTES WERE DISPOSED OF OFF SITE PRIOR TO 1972

Title: Discovery

Map Key	Number of Records	Direction	Distance (mi/ft)	Elev/Diff (ft)	Site	DB
---------	-------------------	-----------	------------------	----------------	------	----

Title Link:
Area Name:
Area Link:
Sub Area:
Sub Area Link:
Document Type: * Discovery
Date Completed: 8/1/1980
Comments: FACILITY IDENTIFIED ACTIVE SITE I.D.'D IND. OF DRIVE BY * EQ

208	1 of 1	WNW	0.91 / 4,824.89	8.32 / -4	TE CONNECTIVITY LTD 305 CONSTITUTION DR. MENLO PARK CA 94025-0000	RCRA CORRACTS
---------------------	--------	-----	--------------------	--------------	---	------------------

EPA Handler ID: CAD009125527
Gen Status Universe: No Report
Contact Name: STEPHEN DOUGLAS
Contact Address: 6900 , PASEO PADRE PKWY , , FREMONT , CA, 94555 , US
Contact Phone No and Ext: 650-361-3022
Contact Email: SDOUGLAS@TE.COM
Contact Country: US
County Name: SAN MATEO
EPA Region: 09
Land Type: Private
Receive Date: 20200227
Location Latitude:
Location Longitude:

Event/Area Details

Area Name: OFFSITE SOIL
Event Code: CA150
Corrective Action Event Descri: INVESTIGATION WORKPLAN APPROVED
Actual Date of Event: 20040604
Orig Sched Event Date:
New Sched Event Date:
Best Date: 20040604
Groundwater Release Indicator:
Soil Release Indicator:
Air Release Indicator:
Surface Waste Release Ind:
Event Responsible Agency: S

Area Name: OFFSITE SOIL
Event Code: CA200
Corrective Action Event Descri: INVESTIGATION COMPLETE
Actual Date of Event: 20041004
Orig Sched Event Date: 20030915
New Sched Event Date:
Best Date: 20041004
Groundwater Release Indicator:
Soil Release Indicator:
Air Release Indicator:
Surface Waste Release Ind:
Event Responsible Agency: S

Area Name: EAST AND OFFSITE OF THE FACILITY
Event Code: CA200
Corrective Action Event Descri: INVESTIGATION COMPLETE
Actual Date of Event: 20021007
Orig Sched Event Date: 20020315
New Sched Event Date:
Best Date: 20021007
Groundwater Release Indicator:
Soil Release Indicator:
Air Release Indicator:
Surface Waste Release Ind:
Event Responsible Agency: S

Map Key	Number of Records	Direction	Distance (mi/ft)	Elev/Diff (ft)	Site	DB
Area Name:		OFFSITE SOIL				
Event Code:		CA110				
Corrective Action Event Descri:		INVESTIGATION WORKPLAN RECEIVED				
Actual Date of Event:		20200429				
Orig Sched Event Date:						
New Sched Event Date:						
Best Date:		20200429				
Groundwater Release Indicator:						
Soil Release Indicator:						
Air Release Indicator:						
Surface Waste Release Ind:						
Event Responsible Agency:		S				
Area Name:		ENTIRE FACILITY				
Event Code:		CA350				
Corrective Action Event Descri:		CMS COMPLETE				
Actual Date of Event:		20060710				
Orig Sched Event Date:						
New Sched Event Date:						
Best Date:		20060710				
Groundwater Release Indicator:						
Soil Release Indicator:						
Air Release Indicator:						
Surface Waste Release Ind:						
Event Responsible Agency:		S				
Area Name:		ENTIRE FACILITY				
Event Code:		CA500				
Corrective Action Event Descri:		CMI WORKPLAN APPROVED				
Actual Date of Event:		20021010				
Orig Sched Event Date:						
New Sched Event Date:						
Best Date:		20021010				
Groundwater Release Indicator:						
Soil Release Indicator:						
Air Release Indicator:						
Surface Waste Release Ind:						
Event Responsible Agency:		S				
Area Name:		ENTIRE FACILITY				
Event Code:		CA725YE				
Corrective Action Event Descri:		HUMAN EXPOSURES CONTROLLED DETERMINATION-YES, APPLICABLE AS OF THIS DATE				
Actual Date of Event:		20110330				
Orig Sched Event Date:		20110330				
New Sched Event Date:						
Best Date:		20110330				
Groundwater Release Indicator:						
Soil Release Indicator:						
Air Release Indicator:						
Surface Waste Release Ind:						
Event Responsible Agency:		S				
Area Name:		ENTIRE FACILITY				
Event Code:		CA772PR				
Corrective Action Event Descri:		INSTITUTIONAL CONTROLS ESTABLISHED-PROPRIETARY CONTROL				
Actual Date of Event:		20120806				
Orig Sched Event Date:		20120731				
New Sched Event Date:						
Best Date:		20120806				
Groundwater Release Indicator:						
Soil Release Indicator:						
Air Release Indicator:						
Surface Waste Release Ind:						
Event Responsible Agency:		S				
Area Name:		ENTIRE FACILITY				
Event Code:		CA400				
Corrective Action Event Descri:		REMEDY DECISION				

Map Key	Number of Records	Direction	Distance (mi/ft)	Elev/Diff (ft)	Site	DB
Actual Date of Event:		20061130				
Orig Sched Event Date:		20061130				
New Sched Event Date:						
Best Date:		20061130				
Groundwater Release Indicator:						
Soil Release Indicator:						
Air Release Indicator:						
Surface Waste Release Ind:						
Event Responsible Agency:		S				
Area Name:		EAST AND OFFSITE OF THE FACILITY				
Event Code:		CA150				
Corrective Action Event Descri:		INVESTIGATION WORKPLAN APPROVED				
Actual Date of Event:		20021007				
Orig Sched Event Date:						
New Sched Event Date:						
Best Date:		20021007				
Groundwater Release Indicator:						
Soil Release Indicator:						
Air Release Indicator:						
Surface Waste Release Ind:						
Event Responsible Agency:		S				
Area Name:		OFFSITE SOIL				
Event Code:		CA140				
Corrective Action Event Descri:		INVESTIGATION WORKPLAN NOTICE OF DEFICIENCY ISSUED				
Actual Date of Event:		20200506				
Orig Sched Event Date:		20200628				
New Sched Event Date:						
Best Date:		20200506				
Groundwater Release Indicator:						
Soil Release Indicator:						
Air Release Indicator:						
Surface Waste Release Ind:						
Event Responsible Agency:		S				
Area Name:		OFFSITE SOIL				
Event Code:		CA150				
Corrective Action Event Descri:		INVESTIGATION WORKPLAN APPROVED				
Actual Date of Event:		20200507				
Orig Sched Event Date:		20200606				
New Sched Event Date:						
Best Date:		20200507				
Groundwater Release Indicator:						
Soil Release Indicator:						
Air Release Indicator:						
Surface Waste Release Ind:						
Event Responsible Agency:		S				
Area Name:		ENTIRE FACILITY				
Event Code:		CA180				
Corrective Action Event Descri:		INVESTIGATION IMPLEMENTATION BEGUN				
Actual Date of Event:		20150130				
Orig Sched Event Date:						
New Sched Event Date:						
Best Date:		20150130				
Groundwater Release Indicator:						
Soil Release Indicator:						
Air Release Indicator:						
Surface Waste Release Ind:						
Event Responsible Agency:		S				
Area Name:		ENTIRE FACILITY				
Event Code:		CA600SR				
Corrective Action Event Descri:		STABILIZATION/INTERIM MEASURES DECISION-PRIMARY MEAS IS SOURCE REMOVL &/OR TRT				
Actual Date of Event:		20070202				
Orig Sched Event Date:		20070228				
New Sched Event Date:						
Best Date:		20070202				

Map Key	Number of Records	Direction	Distance (mi/ft)	Elev/Diff (ft)	Site	DB
Groundwater Release Indicator:						
Soil Release Indicator:						
Air Release Indicator:						
Surface Waste Release Ind:						
Event Responsible Agency:		S				
Area Name: ENTIRE FACILITY						
Event Code: CA650SR						
Corrective Action Event Descri: STABILIZATION CONSTRUCTION COMPLETED - PRIMARY MEAS SOURCE REMOVAL AND-OR TRTMT						
Actual Date of Event: 20070418						
Orig Sched Event Date: 20070414						
New Sched Event Date:						
Best Date: 20070418						
Groundwater Release Indicator:						
Soil Release Indicator:						
Air Release Indicator:						
Surface Waste Release Ind:						
Event Responsible Agency:		S				
Area Name: ENTIRE FACILITY						
Event Code: CA180						
Corrective Action Event Descri: INVESTIGATION IMPLEMENTATION BEGUN						
Actual Date of Event: 20200117						
Orig Sched Event Date:						
New Sched Event Date:						
Best Date: 20200117						
Groundwater Release Indicator:						
Soil Release Indicator:						
Air Release Indicator:						
Surface Waste Release Ind:						
Event Responsible Agency:		S				
Area Name: ENTIRE FACILITY						
Event Code: CA200						
Corrective Action Event Descri: INVESTIGATION COMPLETE						
Actual Date of Event: 20040305						
Orig Sched Event Date: 20031224						
New Sched Event Date:						
Best Date: 20040305						
Groundwater Release Indicator:						
Soil Release Indicator:						
Air Release Indicator:						
Surface Waste Release Ind:						
Event Responsible Agency:		S				
Area Name: ENTIRE FACILITY						
Event Code: CA550RC						
Corrective Action Event Descri: REMEDY CONSTRUCTION-REMEDY CONSTRUCTED						
Actual Date of Event: 20070906						
Orig Sched Event Date: 20070906						
New Sched Event Date:						
Best Date: 20070906						
Groundwater Release Indicator:						
Soil Release Indicator:						
Air Release Indicator:						
Surface Waste Release Ind:						
Event Responsible Agency:		S				
Area Name: ENTIRE FACILITY						
Event Code: CA750YE						
Corrective Action Event Descri: RELEASE TO GW CONTROLLED DETERMINATION-YES, APPLICABLE AS OF THIS DATE						
Actual Date of Event: 20160427						
Orig Sched Event Date: 20160330						
New Sched Event Date: 20160427						
Best Date: 20160427						
Groundwater Release Indicator:						
Soil Release Indicator:						
Air Release Indicator:						
Surface Waste Release Ind:						

Map Key	Number of Records	Direction	Distance (mi/ft)	Elev/Diff (ft)	Site	DB
Event Responsible Agency:		S				
Area Name:		ENTIRE FACILITY				
Event Code:		CA380				
Corrective Action Event Descri:		DATE FOR PUBLIC NOTICE ON PROPOSED REMEDY				
Actual Date of Event:		20060727				
Orig Sched Event Date:						
New Sched Event Date:						
Best Date:		20060727				
Groundwater Release Indicator:						
Soil Release Indicator:						
Air Release Indicator:						
Surface Waste Release Ind:						
Event Responsible Agency:		S				
Area Name:		ENTIRE FACILITY				
Event Code:		CA772GC				
Corrective Action Event Descri:		INSTITUTIONAL CONTROLS ESTABLISHED-GOVERNMENTAL CONTROL				
Actual Date of Event:		20070119				
Orig Sched Event Date:		20070119				
New Sched Event Date:						
Best Date:		20070119				
Groundwater Release Indicator:						
Soil Release Indicator:						
Air Release Indicator:						
Surface Waste Release Ind:						
Event Responsible Agency:		S				
Area Name:		OFFSITE SOIL				
Event Code:		CA225NR				
Corrective Action Event Descri:		STABILIZATION MEASURES EVALUATION-FACILITY NOT AMENABLE TO STABILIZATION				
Actual Date of Event:		20050426				
Orig Sched Event Date:		20050426				
New Sched Event Date:						
Best Date:		20050426				
Groundwater Release Indicator:						
Soil Release Indicator:						
Air Release Indicator:						
Surface Waste Release Ind:						
Event Responsible Agency:		S				
Area Name:		ENTIRE FACILITY				
Event Code:		CA190				
Corrective Action Event Descri:		INVESTIGATION REPORT RECEIVED				
Actual Date of Event:		20200123				
Orig Sched Event Date:						
New Sched Event Date:						
Best Date:		20200123				
Groundwater Release Indicator:						
Soil Release Indicator:						
Air Release Indicator:						
Surface Waste Release Ind:						
Event Responsible Agency:		S				
Area Name:		OFFSITE SOIL				
Event Code:		CA120				
Corrective Action Event Descri:		INVESTIGATION WORKPLAN MODIFICATION REQ BY AGENCY				
Actual Date of Event:		20200506				
Orig Sched Event Date:		20200628				
New Sched Event Date:						
Best Date:		20200506				
Groundwater Release Indicator:						
Soil Release Indicator:						
Air Release Indicator:						
Surface Waste Release Ind:						
Event Responsible Agency:		S				

Violation/Evaluation Summary

Map Key	Number of Records	Direction	Distance (mi/ft)	Elev/Diff (ft)	Site	DB
----------------	--------------------------	------------------	-------------------------	-----------------------	-------------	-----------

Note: VIOLATION or UNDETERMINED: There are VIOLATION or UNDETERMINED details or records associated with this facility (EPA ID) in the Compliance Monitoring and Enforcement table dated Jan, 2021.

Violation Details

Citation:
Violation Short Description: Generators - General
Violation Type: 262.A
Violation Determined Date: 20040224
Scheduled Compliance Date:
Return to Compliance: Observed
Actual Return to Compl: 20040404
Violation Responsible Agency: State

Enforcement Details

Enforcement Type: 120
Enforcement Type Description: WRITTEN INFORMAL
Enforcement Action Date: 20040302
Enf Disposition Status:
Disposition Status Date:
Enforcement Lead Agency: State
Proposed Penalty Amount:
Final Amount:
Paid Amount:

Violation Details

Citation: FR - 264.140-150.H
Violation Short Description: TSD - Financial Requirements
Violation Type: 264.H
Violation Determined Date: 19920820
Scheduled Compliance Date:
Return to Compliance: Unverifiable
Actual Return to Compl: 19930101
Violation Responsible Agency: EPA

Violation Details

Citation: FR - 264.140-150.H
Violation Short Description: TSD - Financial Requirements
Violation Type: 264.H
Violation Determined Date: 19911120
Scheduled Compliance Date:
Return to Compliance: Unverifiable
Actual Return to Compl: 19920101
Violation Responsible Agency: EPA

Violation Details

Citation: FR - 262.50-60
Violation Short Description: Generators - General
Violation Type: 262.A
Violation Determined Date: 19911108
Scheduled Compliance Date:
Return to Compliance: Observed
Actual Return to Compl: 19920103
Violation Responsible Agency: State

Enforcement Details

Map Key	Number of Records	Direction	Distance (mi/ft)	Elev/Diff (ft)	Site	DB
---------	-------------------	-----------	------------------	----------------	------	----

Enforcement Type:	610					
Enforcement Type Description:	FINAL CIVIL JUDICIAL ACTION FOR COMPLIANCE AND/OR MONETARY PENALTY					
Enforcement Action Date:	19920511					
Enf Disposition Status:						
Disposition Status Date:						
Enforcement Lead Agency:	State					
Proposed Penalty Amount:						
Final Amount:	425000					
Paid Amount:						

Enforcement Type:	510					
Enforcement Type Description:	INITIAL CIVIL JUDICIAL ACTION FOR COMPLIANCE AND/OR MONETARY PENALTY					
Enforcement Action Date:	19920506					
Enf Disposition Status:						
Disposition Status Date:						
Enforcement Lead Agency:	State					
Proposed Penalty Amount:						
Final Amount:						
Paid Amount:						

Violation Details

Citation:	FR - 262.40-43.D
Violation Short Description:	Generators - General
Violation Type:	262.A
Violation Determined Date:	19911108
Scheduled Compliance Date:	
Return to Compliance:	Observed
Actual Return to Compl:	19920103
Violation Responsible Agency:	State

Enforcement Details

Enforcement Type:	510					
Enforcement Type Description:	INITIAL CIVIL JUDICIAL ACTION FOR COMPLIANCE AND/OR MONETARY PENALTY					
Enforcement Action Date:	19920506					
Enf Disposition Status:						
Disposition Status Date:						
Enforcement Lead Agency:	State					
Proposed Penalty Amount:						
Final Amount:						
Paid Amount:						

Enforcement Type:	610					
Enforcement Type Description:	FINAL CIVIL JUDICIAL ACTION FOR COMPLIANCE AND/OR MONETARY PENALTY					
Enforcement Action Date:	19920511					
Enf Disposition Status:						
Disposition Status Date:						
Enforcement Lead Agency:	State					
Proposed Penalty Amount:						
Final Amount:	425000					
Paid Amount:						

Violation Details

Citation:	FR - 262.50-60
Violation Short Description:	Generators - General
Violation Type:	262.A
Violation Determined Date:	19911108
Scheduled Compliance Date:	19920211
Return to Compliance:	Observed
Actual Return to Compl:	19920103
Violation Responsible Agency:	State

Map Key	Number of Records	Direction	Distance (mi/ft)	Elev/Diff (ft)	Site	DB
---------	-------------------	-----------	------------------	----------------	------	----

Enforcement Details

Enforcement Type: 410
Enforcement Type Description: REFERRAL TO ATTORNEY GENERAL
Enforcement Action Date: 19911210
Enf Disposition Status:
Disposition Status Date:
Enforcement Lead Agency: State
Proposed Penalty Amount:
Final Amount:
Paid Amount:

Enforcement Type: 120
Enforcement Type Description: WRITTEN INFORMAL
Enforcement Action Date: 19911112
Enf Disposition Status:
Disposition Status Date:
Enforcement Lead Agency: State
Proposed Penalty Amount:
Final Amount:
Paid Amount:

Violation Details

Citation: FR - 262.40-43.D
Violation Short Description: Generators - General
Violation Type: 262.A
Violation Determined Date: 19911108
Scheduled Compliance Date: 19920211
Return to Compliance: Observed
Actual Return to Compl: 19920103
Violation Responsible Agency: State

Enforcement Details

Enforcement Type: 410
Enforcement Type Description: REFERRAL TO ATTORNEY GENERAL
Enforcement Action Date: 19911210
Enf Disposition Status:
Disposition Status Date:
Enforcement Lead Agency: State
Proposed Penalty Amount:
Final Amount:
Paid Amount:

Enforcement Type: 120
Enforcement Type Description: WRITTEN INFORMAL
Enforcement Action Date: 19911112
Enf Disposition Status:
Disposition Status Date:
Enforcement Lead Agency: State
Proposed Penalty Amount:
Final Amount:
Paid Amount:

Violation Details

Citation: FR - 270
Violation Short Description: TSD - General
Violation Type: 264.A
Violation Determined Date: 19911108
Scheduled Compliance Date: 19920211
Return to Compliance: Observed
Actual Return to Compl: 19920103
Violation Responsible Agency: State

Map Key	Number of Records	Direction	Distance (mi/ft)	Elev/Diff (ft)	Site	DB
---------	-------------------	-----------	------------------	----------------	------	----

Enforcement Details

Enforcement Type: 410
Enforcement Type Description: REFERRAL TO ATTORNEY GENERAL
Enforcement Action Date: 19911210
Enf Disposition Status:
Disposition Status Date:
Enforcement Lead Agency: State
Proposed Penalty Amount:
Final Amount:
Paid Amount:

Enforcement Type: 120
Enforcement Type Description: WRITTEN INFORMAL
Enforcement Action Date: 19911112
Enf Disposition Status:
Disposition Status Date:
Enforcement Lead Agency: State
Proposed Penalty Amount:
Final Amount:
Paid Amount:

Violation Details

Citation: FR - 270
Violation Short Description: TSD - General
Violation Type: 264.A
Violation Determined Date: 19911108
Scheduled Compliance Date:
Return to Compliance: Observed
Actual Return to Compl: 19920103
Violation Responsible Agency: State

Enforcement Details

Enforcement Type: 610
Enforcement Type Description: FINAL CIVIL JUDICIAL ACTION FOR COMPLIANCE AND/OR MONETARY PENALTY
Enforcement Action Date: 19920511
Enf Disposition Status:
Disposition Status Date:
Enforcement Lead Agency: State
Proposed Penalty Amount:
Final Amount: 425000
Paid Amount:

Enforcement Type: 510
Enforcement Type Description: INITIAL CIVIL JUDICIAL ACTION FOR COMPLIANCE AND/OR MONETARY PENALTY
Enforcement Action Date: 19920506
Enf Disposition Status:
Disposition Status Date:
Enforcement Lead Agency: State
Proposed Penalty Amount:
Final Amount:
Paid Amount:

Violation Details

Citation: FR - 270
Violation Short Description: TSD - General
Violation Type: 264.A
Violation Determined Date: 19900508
Scheduled Compliance Date: 19900805
Return to Compliance: Observed

Actual Return to Compl: 19900930
 Violation Responsible Agency: State

Enforcement Details

Enforcement Type: 120
 Enforcement Type Description: WRITTEN INFORMAL
 Enforcement Action Date: 19900504
 Enf Disposition Status:
 Disposition Status Date:
 Enforcement Lead Agency: State
 Proposed Penalty Amount:
 Final Amount:
 Paid Amount:

Violation Details

Citation: FR - 270
 Violation Short Description: TSD - General
 Violation Type: 264.A
 Violation Determined Date: 19900508
 Scheduled Compliance Date:
 Return to Compliance: Observed
 Actual Return to Compl: 19900930
 Violation Responsible Agency: State

Enforcement Details

Enforcement Type: 410
 Enforcement Type Description: REFERRAL TO ATTORNEY GENERAL
 Enforcement Action Date: 19911210
 Enf Disposition Status:
 Disposition Status Date:
 Enforcement Lead Agency: State
 Proposed Penalty Amount:
 Final Amount:
 Paid Amount:

Enforcement Type: 610
 Enforcement Type Description: FINAL CIVIL JUDICIAL ACTION FOR COMPLIANCE AND/OR MONETARY PENALTY
 Enforcement Action Date: 19920511
 Enf Disposition Status:
 Disposition Status Date:
 Enforcement Lead Agency: State
 Proposed Penalty Amount:
 Final Amount: 425000
 Paid Amount:

Enforcement Type: 510
 Enforcement Type Description: INITIAL CIVIL JUDICIAL ACTION FOR COMPLIANCE AND/OR MONETARY PENALTY
 Enforcement Action Date: 19920506
 Enf Disposition Status:
 Disposition Status Date:
 Enforcement Lead Agency: State
 Proposed Penalty Amount:
 Final Amount:
 Paid Amount:

Violation Details

Citation: FR - 270
 Violation Short Description: TSD - General
 Violation Type: 264.A
 Violation Determined Date: 19880830

Scheduled Compliance Date:
Return to Compliance: Observed
Actual Return to Compl: 19890421
Violation Responsible Agency: State

Enforcement Details

Enforcement Type: 410
Enforcement Type Description: REFERRAL TO ATTORNEY GENERAL
Enforcement Action Date: 19900427
Enf Disposition Status:
Disposition Status Date:
Enforcement Lead Agency: State
Proposed Penalty Amount:
Final Amount:
Paid Amount:

Enforcement Type: 510
Enforcement Type Description: INITIAL CIVIL JUDICIAL ACTION FOR COMPLIANCE AND/OR MONETARY PENALTY
Enforcement Action Date: 19920506
Enf Disposition Status:
Disposition Status Date:
Enforcement Lead Agency: State
Proposed Penalty Amount:
Final Amount:
Paid Amount:

Enforcement Type: 610
Enforcement Type Description: FINAL CIVIL JUDICIAL ACTION FOR COMPLIANCE AND/OR MONETARY PENALTY
Enforcement Action Date: 19920511
Enf Disposition Status:
Disposition Status Date:
Enforcement Lead Agency: State
Proposed Penalty Amount:
Final Amount: 425000
Paid Amount:

Violation Details

Citation: FR - 264.70-77.E
Violation Short Description: TSD - General
Violation Type: 264.A
Violation Determined Date: 19880830
Scheduled Compliance Date:
Return to Compliance: Observed
Actual Return to Compl: 19890421
Violation Responsible Agency: State

Enforcement Details

Enforcement Type: 510
Enforcement Type Description: INITIAL CIVIL JUDICIAL ACTION FOR COMPLIANCE AND/OR MONETARY PENALTY
Enforcement Action Date: 19920506
Enf Disposition Status:
Disposition Status Date:
Enforcement Lead Agency: State
Proposed Penalty Amount:
Final Amount:
Paid Amount:

Enforcement Type: 410
Enforcement Type Description: REFERRAL TO ATTORNEY GENERAL
Enforcement Action Date: 19900427
Enf Disposition Status:
Disposition Status Date:

Map Key	Number of Records	Direction	Distance (mi/ft)	Elev/Diff (ft)	Site	DB
---------	-------------------	-----------	------------------	----------------	------	----

Enforcement Lead Agency: State
Proposed Penalty Amount:
Final Amount:
Paid Amount:

Enforcement Type: 610
Enforcement Type Description: FINAL CIVIL JUDICIAL ACTION FOR COMPLIANCE AND/OR MONETARY PENALTY
Enforcement Action Date: 19920511
Enf Disposition Status:
Disposition Status Date:
Enforcement Lead Agency: State
Proposed Penalty Amount:
Final Amount: 425000
Paid Amount:

Violation Details

Citation: FR - 264.70-77.E
Violation Short Description: TSD - General
Violation Type: 264.A
Violation Determined Date: 19880830
Scheduled Compliance Date: 19890112
Return to Compliance: Observed
Actual Return to Compl: 19890421
Violation Responsible Agency: State

Enforcement Details

Enforcement Type: 120
Enforcement Type Description: WRITTEN INFORMAL
Enforcement Action Date: 19890106
Enf Disposition Status:
Disposition Status Date:
Enforcement Lead Agency: State
Proposed Penalty Amount:
Final Amount:
Paid Amount:

Violation Details

Citation: FR - 270
Violation Short Description: TSD - General
Violation Type: 264.A
Violation Determined Date: 19880830
Scheduled Compliance Date: 19890112
Return to Compliance: Observed
Actual Return to Compl: 19890421
Violation Responsible Agency: State

Enforcement Details

Enforcement Type: 120
Enforcement Type Description: WRITTEN INFORMAL
Enforcement Action Date: 19890106
Enf Disposition Status:
Disposition Status Date:
Enforcement Lead Agency: State
Proposed Penalty Amount:
Final Amount:
Paid Amount:

Violation Details

Map Key	Number of Records	Direction	Distance (mi/ft)	Elev/Diff (ft)	Site	DB
Citation:		FR - 268.7				
Violation Short Description:		LDR - General				
Violation Type:		268.A				
Violation Determined Date:		19880830				
Scheduled Compliance Date:		19890112				
Return to Compliance:		Observed				
Actual Return to Compl:		19890421				
Violation Responsible Agency:		State				
<u>Enforcement Details</u>						
Enforcement Type:		120				
Enforcement Type Description:		WRITTEN INFORMAL				
Enforcement Action Date:		19890106				
Enf Disposition Status:						
Disposition Status Date:						
Enforcement Lead Agency:		State				
Proposed Penalty Amount:						
Final Amount:						
Paid Amount:						
<u>Violation Details</u>						
Citation:		FR - 268.7				
Violation Short Description:		LDR - General				
Violation Type:		268.A				
Violation Determined Date:		19880830				
Scheduled Compliance Date:						
Return to Compliance:		Observed				
Actual Return to Compl:		19890421				
Violation Responsible Agency:		State				
<u>Enforcement Details</u>						
Enforcement Type:		410				
Enforcement Type Description:		REFERRAL TO ATTORNEY GENERAL				
Enforcement Action Date:		19900427				
Enf Disposition Status:						
Disposition Status Date:						
Enforcement Lead Agency:		State				
Proposed Penalty Amount:						
Final Amount:						
Paid Amount:						
Enforcement Type:		510				
Enforcement Type Description:		INITIAL CIVIL JUDICIAL ACTION FOR COMPLIANCE AND/OR MONETARY PENALTY				
Enforcement Action Date:		19920506				
Enf Disposition Status:						
Disposition Status Date:						
Enforcement Lead Agency:		State				
Proposed Penalty Amount:						
Final Amount:						
Paid Amount:						
Enforcement Type:		610				
Enforcement Type Description:		FINAL CIVIL JUDICIAL ACTION FOR COMPLIANCE AND/OR MONETARY PENALTY				
Enforcement Action Date:		19920511				
Enf Disposition Status:						
Disposition Status Date:						
Enforcement Lead Agency:		State				
Proposed Penalty Amount:						
Final Amount:		425000				
Paid Amount:						

Map Key	Number of Records	Direction	Distance (mi/ft)	Elev/Diff (ft)	Site	DB
---------	-------------------	-----------	------------------	----------------	------	----

Violation Details

Citation: FR - 268 ALL
Violation Short Description: LDR - General
Violation Type: 268.A
Violation Determined Date: 19880830
Scheduled Compliance Date:
Return to Compliance: Observed
Actual Return to Compl: 19890421
Violation Responsible Agency: State

Enforcement Details

Enforcement Type: 610
Enforcement Type Description: FINAL CIVIL JUDICIAL ACTION FOR COMPLIANCE AND/OR MONETARY PENALTY
Enforcement Action Date: 19920511
Enf Disposition Status:
Disposition Status Date:
Enforcement Lead Agency: State
Proposed Penalty Amount:
Final Amount: 425000
Paid Amount:

Enforcement Type: 410
Enforcement Type Description: REFERRAL TO ATTORNEY GENERAL
Enforcement Action Date: 19900427
Enf Disposition Status:
Disposition Status Date:
Enforcement Lead Agency: State
Proposed Penalty Amount:
Final Amount:
Paid Amount:

Enforcement Type: 510
Enforcement Type Description: INITIAL CIVIL JUDICIAL ACTION FOR COMPLIANCE AND/OR MONETARY PENALTY
Enforcement Action Date: 19920506
Enf Disposition Status:
Disposition Status Date:
Enforcement Lead Agency: State
Proposed Penalty Amount:
Final Amount:
Paid Amount:

Violation Details

Citation: FR - 268 ALL
Violation Short Description: LDR - General
Violation Type: 268.A
Violation Determined Date: 19880830
Scheduled Compliance Date: 19890112
Return to Compliance: Observed
Actual Return to Compl: 19890421
Violation Responsible Agency: State

Enforcement Details

Enforcement Type: 120
Enforcement Type Description: WRITTEN INFORMAL
Enforcement Action Date: 19890106
Enf Disposition Status:
Disposition Status Date:
Enforcement Lead Agency: State
Proposed Penalty Amount:
Final Amount:
Paid Amount:

Map Key	Number of Records	Direction	Distance (mi/ft)	Elev/Diff (ft)	Site	DB
----------------	--------------------------	------------------	-------------------------	-----------------------	-------------	-----------

Violation Details

Citation: FR - 264.140-150.H
Violation Short Description: TSD - Financial Requirements
Violation Type: 264.H
Violation Determined Date: 19880802
Scheduled Compliance Date:
Return to Compliance: Observed
Actual Return to Compl: 19880819
Violation Responsible Agency: State

Enforcement Details

Enforcement Type: 120
Enforcement Type Description: WRITTEN INFORMAL
Enforcement Action Date: 19880816
Enf Disposition Status:
Disposition Status Date:
Enforcement Lead Agency: State
Proposed Penalty Amount:
Final Amount:
Paid Amount:

Enforcement Type: 510
Enforcement Type Description: INITIAL CIVIL JUDICIAL ACTION FOR COMPLIANCE AND/OR MONETARY PENALTY
Enforcement Action Date: 19920506
Enf Disposition Status:
Disposition Status Date:
Enforcement Lead Agency: State
Proposed Penalty Amount:
Final Amount:
Paid Amount:

Violation Details

Citation: FR - 264.140-150.H
Violation Short Description: TSD - Financial Requirements
Violation Type: 264.H
Violation Determined Date: 19860707
Scheduled Compliance Date:
Return to Compliance: Observed
Actual Return to Compl: 19860717
Violation Responsible Agency: State

Enforcement Details

Enforcement Type: 120
Enforcement Type Description: WRITTEN INFORMAL
Enforcement Action Date: 19860424
Enf Disposition Status:
Disposition Status Date:
Enforcement Lead Agency: State
Proposed Penalty Amount:
Final Amount:
Paid Amount:

Evaluation Details

Evaluation Start Date: 20190326
Evaluation Type Description: COMPLIANCE EVALUATION INSPECTION ON-SITE
Violation Short Description:
Return to Compliance Date:

Map Key	Number of Records	Direction	Distance (mi/ft)	Elev/Diff (ft)	Site	DB
Evaluation Agency:		State				
Evaluation Start Date:		20190325				
Evaluation Type Description:		COMPLIANCE EVALUATION INSPECTION ON-SITE				
Violation Short Description:						
Return to Compliance Date:						
Evaluation Agency:		State				
Evaluation Start Date:		20190322				
Evaluation Type Description:		COMPLIANCE EVALUATION INSPECTION ON-SITE				
Violation Short Description:						
Return to Compliance Date:						
Evaluation Agency:		State				
Evaluation Start Date:		20040224				
Evaluation Type Description:		COMPLIANCE EVALUATION INSPECTION ON-SITE				
Violation Short Description:		Generators - General				
Return to Compliance Date:		20040404				
Evaluation Agency:		State Contractor/Grantee				
Evaluation Start Date:		19990603				
Evaluation Type Description:		COMPLIANCE EVALUATION INSPECTION ON-SITE				
Violation Short Description:						
Return to Compliance Date:						
Evaluation Agency:		EPA				
Evaluation Start Date:		19980326				
Evaluation Type Description:		COMPLIANCE EVALUATION INSPECTION ON-SITE				
Violation Short Description:						
Return to Compliance Date:						
Evaluation Agency:		State				
Evaluation Start Date:		19970331				
Evaluation Type Description:		COMPLIANCE EVALUATION INSPECTION ON-SITE				
Violation Short Description:						
Return to Compliance Date:						
Evaluation Agency:		State				
Evaluation Start Date:		19960613				
Evaluation Type Description:		COMPLIANCE EVALUATION INSPECTION ON-SITE				
Violation Short Description:						
Return to Compliance Date:						
Evaluation Agency:		State				
Evaluation Start Date:		19920820				
Evaluation Type Description:		FINANCIAL RECORD REVIEW				
Violation Short Description:		TSD - Financial Requirements				
Return to Compliance Date:		19930101				
Evaluation Agency:		EPA Contractor/Grantee				
Evaluation Start Date:		19920624				
Evaluation Type Description:		COMPLIANCE EVALUATION INSPECTION ON-SITE				
Violation Short Description:						
Return to Compliance Date:						
Evaluation Agency:		State				
Evaluation Start Date:		19911120				
Evaluation Type Description:		FINANCIAL RECORD REVIEW				
Violation Short Description:		TSD - Financial Requirements				
Return to Compliance Date:		19920101				
Evaluation Agency:		EPA Contractor/Grantee				
Evaluation Start Date:		19910930				
Evaluation Type Description:		COMPLIANCE EVALUATION INSPECTION ON-SITE				
Violation Short Description:		TSD - General				
Return to Compliance Date:		19920103				
Evaluation Agency:		State				
Evaluation Start Date:		19910930				

Map Key	Number of Records	Direction	Distance (mi/ft)	Elev/Diff (ft)	Site	DB
Evaluation Type Description:		COMPLIANCE EVALUATION INSPECTION ON-SITE				
Violation Short Description:		Generators - General				
Return to Compliance Date:		19920103				
Evaluation Agency:		State				
Evaluation Start Date:		19900323				
Evaluation Type Description:		COMPLIANCE EVALUATION INSPECTION ON-SITE				
Violation Short Description:		TSD - General				
Return to Compliance Date:		19900930				
Evaluation Agency:		State				
Evaluation Start Date:		19900313				
Evaluation Type Description:		FINANCIAL RECORD REVIEW				
Violation Short Description:						
Return to Compliance Date:						
Evaluation Agency:		State				
Evaluation Start Date:		19880830				
Evaluation Type Description:		COMPLIANCE EVALUATION INSPECTION ON-SITE				
Violation Short Description:		TSD - General				
Return to Compliance Date:		19890421				
Evaluation Agency:		State				
Evaluation Start Date:		19880830				
Evaluation Type Description:		COMPLIANCE EVALUATION INSPECTION ON-SITE				
Violation Short Description:		LDR - General				
Return to Compliance Date:		19890421				
Evaluation Agency:		State				
Evaluation Start Date:		19880802				
Evaluation Type Description:		FINANCIAL RECORD REVIEW				
Violation Short Description:		TSD - Financial Requirements				
Return to Compliance Date:		19880819				
Evaluation Agency:		State				
Evaluation Start Date:		19860707				
Evaluation Type Description:		FINANCIAL RECORD REVIEW				
Violation Short Description:		TSD - Financial Requirements				
Return to Compliance Date:		19860717				
Evaluation Agency:		State				

Handler Summary

Importer Activity:	No
Mixed Waste Generator:	No
Transporter Activity:	No
Transfer Facility:	No
Onsite Burner:	No
Smelting, Melting and Refining:	No
Underground Injection Control:	No
Commercial TSD:	No
Used Oil Transporter:	No
Used Oil Transfer Facility:	No
Used Oil Processor:	No
Used Oil Refiner:	No
Used Oil Burner:	No
Used Oil Market Burner:	No
Used Oil Spec Marketer:	No

Hazardous Waste Handler Details

Sequence No:	1
Receive Date:	19800814
Handler Name:	RAYCHEM CORP
Federal Waste Generator Code:	1
Generator Code Description:	Large Quantity Generator
Source Type:	Notification

Map Key	Number of Records	Direction	Distance (mi/ft)	Elev/Diff (ft)	Site	DB
---------	-------------------	-----------	------------------	----------------	------	----

Hazardous Waste Handler Details

Sequence No: 1
 Receive Date: 19900430
 Handler Name: RAYCHEM CORP
 Federal Waste Generator Code: 1
 Generator Code Description: Large Quantity Generator
 Source Type: Annual/Biennial Report

Hazardous Waste Handler Details

Sequence No: 2
 Receive Date: 19920221
 Handler Name: RAYCHEM - MAIN SITE
 Federal Waste Generator Code: 1
 Generator Code Description: Large Quantity Generator
 Source Type: Annual/Biennial Report

Hazardous Waste Handler Details

Sequence No: 3
 Receive Date: 19940420
 Handler Name: RAYCHEM CORP
 Federal Waste Generator Code: 1
 Generator Code Description: Large Quantity Generator
 Source Type: Annual/Biennial Report

Hazardous Waste Handler Details

Sequence No: 4
 Receive Date: 19960311
 Handler Name: RAYCHEM CORPORATION-MAIN SITE
 Federal Waste Generator Code: 1
 Generator Code Description: Large Quantity Generator
 Source Type: Annual/Biennial Report

Hazardous Waste Handler Details

Sequence No: 1
 Receive Date: 19960901
 Handler Name: RAYCHEM CORP
 Federal Waste Generator Code: 1
 Generator Code Description: Large Quantity Generator
 Source Type: Implementer

Hazardous Waste Handler Details

Sequence No: 5
 Receive Date: 19990304
 Handler Name: RAYCHEM CORPORATION-MAIN SITE
 Federal Waste Generator Code: 1
 Generator Code Description: Large Quantity Generator
 Source Type: Annual/Biennial Report

Hazardous Waste Handler Details

Sequence No: 6
 Receive Date: 20001012
 Handler Name: RAYCHEM CORPORATION
 Federal Waste Generator Code: 1

Generator Code Description: Large Quantity Generator
Source Type: Annual/Biennial Report

Hazardous Waste Handler Details

Sequence No: 7
Receive Date: 20020226
Handler Name: RAYCHEM CORPORATION (TYCO ELECTRONICS)
Federal Waste Generator Code: 1
Generator Code Description: Large Quantity Generator
Source Type: Annual/Biennial Report

Waste Code Details

Hazardous Waste Code: 121
Waste Code Description: Alkaline solution (pH >12.5) with metals (antimony, arsenic, barium, beryllium, cadmium, chromium, cobalt, copper, lead, mercury, molybdenum, nickel, selenium, silver, thallium, vanadium, and zinc)

Hazardous Waste Code: 122
Waste Code Description: Alkaline solution without metals (pH > 12.5)

Hazardous Waste Code: 141
Waste Code Description: Off-specification, aged, or surplus inorganics

Hazardous Waste Code: 181
Waste Code Description: Other inorganic solid waste

Hazardous Waste Code: 212
Waste Code Description: Oxygenated solvents (acetone, butanol, ethyl acetate, etc.)

Hazardous Waste Code: 213
Waste Code Description: Hydrocarbon solvents (benzene, hexane, Stoddard, etc.)

Hazardous Waste Code: 214
Waste Code Description: Unspecified solvent mixture

Hazardous Waste Code: 252
Waste Code Description: Other still bottom waste

Hazardous Waste Code: 331
Waste Code Description: Off-specification, aged, or surplus organics

Hazardous Waste Code: 341
Waste Code Description: Organic liquids (nonsolvents) with halogens

Hazardous Waste Code: 352
Waste Code Description: Other organic solids

Hazardous Waste Code: 461
Waste Code Description: Degreasing sludge

Hazardous Waste Code: 551
Waste Code Description: Laboratory waste chemicals

Hazardous Waste Code: 591
Waste Code Description: Baghouse waste

Hazardous Waste Code: 724
Waste Code Description: Liquids with lead > 500 mg/l

Hazardous Waste Code: 725
Waste Code Description: Liquids with mercury > 20 mg/l

Hazardous Waste Code: 791
Waste Code Description: Liquids with pH < 2

Hazardous Waste Code: 792

Map Key	Number of Records	Direction	Distance (mi/ft)	Elev/Diff (ft)	Site	DB
Waste Code Description:					Liquids with pH < 2 with metals	
Hazardous Waste Code:					D001	
Waste Code Description:					IGNITABLE WASTE	
Hazardous Waste Code:					D002	
Waste Code Description:					CORROSIVE WASTE	
Hazardous Waste Code:					D003	
Waste Code Description:					REACTIVE WASTE	
Hazardous Waste Code:					D006	
Waste Code Description:					CADMIUM	
Hazardous Waste Code:					D007	
Waste Code Description:					CHROMIUM	
Hazardous Waste Code:					D008	
Waste Code Description:					LEAD	
Hazardous Waste Code:					D009	
Waste Code Description:					MERCURY	
Hazardous Waste Code:					D011	
Waste Code Description:					SILVER	
Hazardous Waste Code:					D018	
Waste Code Description:					BENZENE	
Hazardous Waste Code:					D022	
Waste Code Description:					CHLOROFORM	
Hazardous Waste Code:					D035	
Waste Code Description:					METHYL ETHYL KETONE	
Hazardous Waste Code:					D039	
Waste Code Description:					TETRACHLOROETHYLENE	
Hazardous Waste Code:					F002	
Waste Code Description:					THE FOLLOWING SPENT HALOGENATED SOLVENTS: TETRACHLOROETHYLENE, METHYLENE CHLORIDE, TRICHLOROETHYLENE, 1,1,1-TRICHLOROETHANE, CHLOROBENZENE, 1,1,2-TRICHLORO-1,2,2-TRIFLUOROETHANE, ORTHO-DICHLOROBENZENE, TRICHLOROFUOROMETHANE, AND 1,1,2, TRICHLOROETHANE; ALL SPENT SOLVENT MIXTURES/BLENDS CONTAINING, BEFORE USE, A TOTAL OF TEN PERCENT OR MORE (BY VOLUME) OF ONE OR MORE OF THE ABOVE HALOGENATED SOLVENTS OR THOSE SOLVENTS LISTED IN F001, F004, AND F005; AND STILL BOTTOMS FROM THE RECOVERY OF THESE SPENT SOLVENTS AND SPENT SOLVENT MIXTURES.	
Hazardous Waste Code:					F003	
Waste Code Description:					THE FOLLOWING SPENT NONHALOGENATED SOLVENTS: XYLENE, ACETONE, ETHYL ACETATE, ETHYL BENZENE, ETHYL ETHER, METHYL ISOBUTYL KETONE, N-BUTYL ALCOHOL, CYCLOHEXANONE, AND METHANOL; ALL SPENT SOLVENT MIXTURES/BLENDS CONTAINING, BEFORE USE, ONLY THE ABOVE SPENT NONHALOGENATED SOLVENTS; AND ALL SPENT SOLVENT MIXTURES/BLENDS CONTAINING, BEFORE USE, ONE OR MORE OF THE ABOVE NONHALOGENATED SOLVENTS, AND A TOTAL OF TEN PERCENT OR MORE (BY VOLUME) OF ONE OR MORE OF THOSE SOLVENTS LISTED IN F001, F002, F004, AND F005; AND STILL BOTTOMS FROM THE RECOVERY OF THESE SPENT SOLVENTS AND SPENT SOLVENT MIXTURES.	
Hazardous Waste Code:					F005	
Waste Code Description:					THE FOLLOWING SPENT NONHALOGENATED SOLVENTS: TOLUENE, METHYL ETHYL KETONE, CARBON DISULFIDE, ISOBUTANOL, PYRIDINE, BENZENE, 2-ETHOXYETHANOL, AND 2-NITROPROPANE; ALL SPENT SOLVENT MIXTURES/BLENDS CONTAINING, BEFORE USE, A TOTAL OF TEN PERCENT OR MORE (BY VOLUME) OF ONE OR MORE OF THE ABOVE NONHALOGENATED SOLVENTS OR THOSE SOLVENTS LISTED IN F001, F002, OR F004; AND STILL BOTTOMS FROM THE RECOVERY OF THESE SPENT SOLVENTS AND SPENT SOLVENT MIXTURES.	
Hazardous Waste Code:					P098	
Waste Code Description:					POTASSIUM CYANIDE (OR) POTASSIUM CYANIDE K(CN)	
Hazardous Waste Code:					U002	
Waste Code Description:					2-PROPANONE (I) (OR) ACETONE (I)	

<i>Map Key</i>	<i>Number of Records</i>	<i>Direction</i>	<i>Distance (mi/ft)</i>	<i>Elev/Diff (ft)</i>	<i>Site</i>	<i>DB</i>
Hazardous Waste Code:		U044				
Waste Code Description:		CHLOROFORM (OR) METHANE, TRICHLORO-				
Hazardous Waste Code:		U057				
Waste Code Description:		CYCLOHEXANONE (I)				
Hazardous Waste Code:		U069				
Waste Code Description:		1,2-BENZENEDICARBOXYLIC ACID, DIBUTYL ESTER (OR) DIBUTYL PHTHALATE				
Hazardous Waste Code:		U147				
Waste Code Description:		2,5-FURANDIONE (OR) MALEIC ANHYDRIDE				

Hazardous Waste Handler Details

Sequence No: 2
Receive Date: 20030127
Handler Name: TYCO ELECTRONICS CORPORATION
Federal Waste Generator Code: 1
Generator Code Description: Large Quantity Generator
Source Type: Notification

Waste Code Details

Hazardous Waste Code: D001
Waste Code Description: IGNITABLE WASTE

Hazardous Waste Code: D002
Waste Code Description: CORROSIVE WASTE

Hazardous Waste Code: D003
Waste Code Description: REACTIVE WASTE

Hazardous Waste Code: D006
Waste Code Description: CADMIUM

Hazardous Waste Code: D007
Waste Code Description: CHROMIUM

Hazardous Waste Code: D008
Waste Code Description: LEAD

Hazardous Waste Code: D009
Waste Code Description: MERCURY

Hazardous Waste Code: D011
Waste Code Description: SILVER

Hazardous Waste Code: D018
Waste Code Description: BENZENE

Hazardous Waste Code: D022
Waste Code Description: CHLOROFORM

Hazardous Waste Code: D035
Waste Code Description: METHYL ETHYL KETONE

Hazardous Waste Code: D039
Waste Code Description: TETRACHLOROETHYLENE

Hazardous Waste Code: F002
Waste Code Description: THE FOLLOWING SPENT HALOGENATED SOLVENTS: TETRACHLOROETHYLENE, METHYLENE CHLORIDE, TRICHLOROETHYLENE, 1,1,1-TRICHLOROETHANE, CHLOROBENZENE, 1,1,2-TRICHLORO-1,2,2-TRIFLUOROETHANE, ORTHO-DICHLOROBENZENE, TRICHLOROFLUOROMETHANE, AND 1,1,2, TRICHLOROETHANE; ALL SPENT SOLVENT MIXTURES/BLENDS CONTAINING, BEFORE USE, A TOTAL OF TEN PERCENT OR MORE (BY VOLUME) OF ONE OR MORE OF THE ABOVE HALOGENATED SOLVENTS OR THOSE SOLVENTS LISTED IN F001, F004, AND F005; AND STILL BOTTOMS FROM THE RECOVERY OF

<i>Map Key</i>	<i>Number of Records</i>	<i>Direction</i>	<i>Distance (mi/ft)</i>	<i>Elev/Diff (ft)</i>	<i>Site</i>	<i>DB</i>
					THESE SPENT SOLVENTS AND SPENT SOLVENT MIXTURES.	
Hazardous Waste Code:					F003	
Waste Code Description:					THE FOLLOWING SPENT NONHALOGENATED SOLVENTS: XYLENE, ACETONE, ETHYL ACETATE, ETHYL BENZENE, ETHYL ETHER, METHYL ISOBUTYL KETONE, N-BUTYL ALCOHOL, CYCLOHEXANONE, AND METHANOL; ALL SPENT SOLVENT MIXTURES/BLENDS CONTAINING, BEFORE USE, ONLY THE ABOVE SPENT NONHALOGENATED SOLVENTS; AND ALL SPENT SOLVENT MIXTURES/BLENDS CONTAINING, BEFORE USE, ONE OR MORE OF THE ABOVE NONHALOGENATED SOLVENTS, AND A TOTAL OF TEN PERCENT OR MORE (BY VOLUME) OF ONE OR MORE OF THOSE SOLVENTS LISTED IN F001, F002, F004, AND F005; AND STILL BOTTOMS FROM THE RECOVERY OF THESE SPENT SOLVENTS AND SPENT SOLVENT MIXTURES.	
Hazardous Waste Code:					F005	
Waste Code Description:					THE FOLLOWING SPENT NONHALOGENATED SOLVENTS: TOLUENE, METHYL ETHYL KETONE, CARBON DISULFIDE, ISOBUTANOL, PYRIDINE, BENZENE, 2-ETHOXYETHANOL, AND 2-NITROPROPANE; ALL SPENT SOLVENT MIXTURES/BLENDS CONTAINING, BEFORE USE, A TOTAL OF TEN PERCENT OR MORE (BY VOLUME) OF ONE OR MORE OF THE ABOVE NONHALOGENATED SOLVENTS OR THOSE SOLVENTS LISTED IN F001, F002, OR F004; AND STILL BOTTOMS FROM THE RECOVERY OF THESE SPENT SOLVENTS AND SPENT SOLVENT MIXTURES.	
Hazardous Waste Code:					P098	
Waste Code Description:					POTASSIUM CYANIDE (OR) POTASSIUM CYANIDE K(CN)	
Hazardous Waste Code:					U002	
Waste Code Description:					2-PROPANONE (I) (OR) ACETONE (I)	
Hazardous Waste Code:					U044	
Waste Code Description:					CHLOROFORM (OR) METHANE, TRICHLORO-	
Hazardous Waste Code:					U057	
Waste Code Description:					CYCLOHEXANONE (I)	
Hazardous Waste Code:					U069	
Waste Code Description:					1,2-BENZENEDICARBOXYLIC ACID, DIBUTYL ESTER (OR) DIBUTYL PHTHALATE	
Hazardous Waste Code:					U147	
Waste Code Description:					2,5-FURANDIONE (OR) MALEIC ANHYDRIDE	

Hazardous Waste Handler Details

Sequence No: 8
Receive Date: 20040225
Handler Name: TYCO ELECTRONICS
Federal Waste Generator Code: 1
Generator Code Description: Large Quantity Generator
Source Type: Annual/Biennial Report

Waste Code Details

Hazardous Waste Code: D001
Waste Code Description: IGNITABLE WASTE

Hazardous Waste Code: D002
Waste Code Description: CORROSIVE WASTE

Hazardous Waste Code: D003
Waste Code Description: REACTIVE WASTE

Hazardous Waste Code: D005
Waste Code Description: BARIUM

Hazardous Waste Code: D006
Waste Code Description: CADMIUM

Hazardous Waste Code: D007
Waste Code Description: CHROMIUM

Map Key	Number of Records	Direction	Distance (mi/ft)	Elev/Diff (ft)	Site	DB
Hazardous Waste Code:		D008				
Waste Code Description:		LEAD				
Hazardous Waste Code:		D009				
Waste Code Description:		MERCURY				
Hazardous Waste Code:		D010				
Waste Code Description:		SELENIUM				
Hazardous Waste Code:		D011				
Waste Code Description:		SILVER				
Hazardous Waste Code:		D022				
Waste Code Description:		CHLOROFORM				
Hazardous Waste Code:		D035				
Waste Code Description:		METHYL ETHYL KETONE				
Hazardous Waste Code:		F001				
Waste Code Description:		THE FOLLOWING SPENT HALOGENATED SOLVENTS USED IN DEGREASING: TETRACHLOROETHYLENE, TRICHLOROETHYLENE, METHYLENE CHLORIDE, 1,1,1-TRICHLOROETHANE, CARBON TETRACHLORIDE AND CHLORINATED FLUOROCARBONS; ALL SPENT SOLVENT MIXTURES/BLENDS USED IN DEGREASING CONTAINING, BEFORE USE, A TOTAL OF TEN PERCENT OR MORE (BY VOLUME) OF ONE OR MORE OF THE ABOVE HALOGENATED SOLVENTS OR THOSE SOLVENTS LISTED IN F002, F004, AND F005; AND STILL BOTTOMS FROM THE RECOVERY OF THESE SPENT SOLVENTS AND SPENT SOLVENT MIXTURES.				
Hazardous Waste Code:		F002				
Waste Code Description:		THE FOLLOWING SPENT HALOGENATED SOLVENTS: TETRACHLOROETHYLENE, METHYLENE CHLORIDE, TRICHLOROETHYLENE, 1,1,1-TRICHLOROETHANE, CHLOROBENZENE, 1,1,2-TRICHLORO-1,2,2-TRIFLUOROETHANE, ORTHO-DICHLOROBENZENE, TRICHLOROFLUOROMETHANE, AND 1,1,2, TRICHLOROETHANE; ALL SPENT SOLVENT MIXTURES/BLENDS CONTAINING, BEFORE USE, A TOTAL OF TEN PERCENT OR MORE (BY VOLUME) OF ONE OR MORE OF THE ABOVE HALOGENATED SOLVENTS OR THOSE SOLVENTS LISTED IN F001, F004, AND F005; AND STILL BOTTOMS FROM THE RECOVERY OF THESE SPENT SOLVENTS AND SPENT SOLVENT MIXTURES.				
Hazardous Waste Code:		F003				
Waste Code Description:		THE FOLLOWING SPENT NONHALOGENATED SOLVENTS: XYLENE, ACETONE, ETHYL ACETATE, ETHYL BENZENE, ETHYL ETHER, METHYL ISOBUTYL KETONE, N-BUTYL ALCOHOL, CYCLOHEXANONE, AND METHANOL; ALL SPENT SOLVENT MIXTURES/BLENDS CONTAINING, BEFORE USE, ONLY THE ABOVE SPENT NONHALOGENATED SOLVENTS; AND ALL SPENT SOLVENT MIXTURES/BLENDS CONTAINING, BEFORE USE, ONE OR MORE OF THE ABOVE NONHALOGENATED SOLVENTS, AND A TOTAL OF TEN PERCENT OR MORE (BY VOLUME) OF ONE OR MORE OF THOSE SOLVENTS LISTED IN F001, F002, F004, AND F005; AND STILL BOTTOMS FROM THE RECOVERY OF THESE SPENT SOLVENTS AND SPENT SOLVENT MIXTURES.				
Hazardous Waste Code:		F004				
Waste Code Description:		THE FOLLOWING SPENT NONHALOGENATED SOLVENTS: CRESOLS, CRESYLIC ACID, AND NITROBENZENE; AND THE STILL BOTTOMS FROM THE RECOVERY OF THESE SOLVENTS; ALL SPENT SOLVENT MIXTURES/BLENDS CONTAINING, BEFORE USE, A TOTAL OF TEN PERCENT OR MORE (BY VOLUME) OF ONE OR MORE OF THE ABOVE NONHALOGENATED SOLVENTS OR THOSE SOLVENTS LISTED IN F001, F002, AND F005; AND STILL BOTTOMS FROM THE RECOVERY OF THESE SPENT SOLVENTS AND SPENT SOLVENT MIXTURES.				
Hazardous Waste Code:		F005				
Waste Code Description:		THE FOLLOWING SPENT NONHALOGENATED SOLVENTS: TOLUENE, METHYL ETHYL KETONE, CARBON DISULFIDE, ISOBUTANOL, PYRIDINE, BENZENE, 2-ETHOXYETHANOL, AND 2-NITROPROPANE; ALL SPENT SOLVENT MIXTURES/BLENDS CONTAINING, BEFORE USE, A TOTAL OF TEN PERCENT OR MORE (BY VOLUME) OF ONE OR MORE OF THE ABOVE NONHALOGENATED SOLVENTS OR THOSE SOLVENTS LISTED IN F001, F002, OR F004; AND STILL BOTTOMS FROM THE RECOVERY OF THESE SPENT SOLVENTS AND SPENT SOLVENT MIXTURES.				

Hazardous Waste Handler Details

Sequence No: 9
Receive Date: 20060227
Handler Name: TYCO ELECTRONICS
Federal Waste Generator Code: 1
Generator Code Description: Large Quantity Generator
Source Type: Annual/Biennial Report

Map Key	Number of Records	Direction	Distance (mi/ft)	Elev/Diff (ft)	Site	DB
----------------	--------------------------	------------------	-------------------------	-----------------------	-------------	-----------

Waste Code Details

Hazardous Waste Code:	D001
Waste Code Description:	IGNITABLE WASTE
Hazardous Waste Code:	D002
Waste Code Description:	CORROSIVE WASTE
Hazardous Waste Code:	D005
Waste Code Description:	BARIUM
Hazardous Waste Code:	D006
Waste Code Description:	CADMIUM
Hazardous Waste Code:	D007
Waste Code Description:	CHROMIUM
Hazardous Waste Code:	D008
Waste Code Description:	LEAD
Hazardous Waste Code:	D035
Waste Code Description:	METHYL ETHYL KETONE
Hazardous Waste Code:	F003
Waste Code Description:	THE FOLLOWING SPENT NONHALOGENATED SOLVENTS: XYLENE, ACETONE, ETHYL ACETATE, ETHYL BENZENE, ETHYL ETHER, METHYL ISOBUTYL KETONE, N-BUTYL ALCOHOL, CYCLOHEXANONE, AND METHANOL; ALL SPENT SOLVENT MIXTURES/BLENDS CONTAINING, BEFORE USE, ONLY THE ABOVE SPENT NONHALOGENATED SOLVENTS; AND ALL SPENT SOLVENT MIXTURES/BLENDS CONTAINING, BEFORE USE, ONE OR MORE OF THE ABOVE NONHALOGENATED SOLVENTS, AND A TOTAL OF TEN PERCENT OR MORE (BY VOLUME) OF ONE OR MORE OF THOSE SOLVENTS LISTED IN F001, F002, F004, AND F005; AND STILL BOTTOMS FROM THE RECOVERY OF THESE SPENT SOLVENTS AND SPENT SOLVENT MIXTURES.
Hazardous Waste Code:	F005
Waste Code Description:	THE FOLLOWING SPENT NONHALOGENATED SOLVENTS: TOLUENE, METHYL ETHYL KETONE, CARBON DISULFIDE, ISOBUTANOL, PYRIDINE, BENZENE, 2-ETHOXYETHANOL, AND 2-NITROPROPANE; ALL SPENT SOLVENT MIXTURES/BLENDS CONTAINING, BEFORE USE, A TOTAL OF TEN PERCENT OR MORE (BY VOLUME) OF ONE OR MORE OF THE ABOVE NONHALOGENATED SOLVENTS OR THOSE SOLVENTS LISTED IN F001, F002, OR F004; AND STILL BOTTOMS FROM THE RECOVERY OF THESE SPENT SOLVENTS AND SPENT SOLVENT MIXTURES.

Hazardous Waste Handler Details

Sequence No:	10
Receive Date:	20080227
Handler Name:	TYCO ELECTRONICS
Federal Waste Generator Code:	1
Generator Code Description:	Large Quantity Generator
Source Type:	Annual/Biennial Report

Waste Code Details

Hazardous Waste Code:	D001
Waste Code Description:	IGNITABLE WASTE
Hazardous Waste Code:	D002
Waste Code Description:	CORROSIVE WASTE
Hazardous Waste Code:	D005
Waste Code Description:	BARIUM
Hazardous Waste Code:	D006
Waste Code Description:	CADMIUM
Hazardous Waste Code:	D007

Map Key	Number of Records	Direction	Distance (mi/ft)	Elev/Diff (ft)	Site	DB
Waste Code Description:			CHROMIUM			
Hazardous Waste Code:			D008			
Waste Code Description:			LEAD			
Hazardous Waste Code:			D035			
Waste Code Description:			METHYL ETHYL KETONE			
Hazardous Waste Code:			F003			
Waste Code Description:			THE FOLLOWING SPENT NONHALOGENATED SOLVENTS: XYLENE, ACETONE, ETHYL ACETATE, ETHYL BENZENE, ETHYL ETHER, METHYL ISOBUTYL KETONE, N-BUTYL ALCOHOL, CYCLOHEXANONE, AND METHANOL; ALL SPENT SOLVENT MIXTURES/BLENDS CONTAINING, BEFORE USE, ONLY THE ABOVE SPENT NONHALOGENATED SOLVENTS; AND ALL SPENT SOLVENT MIXTURES/BLENDS CONTAINING, BEFORE USE, ONE OR MORE OF THE ABOVE NONHALOGENATED SOLVENTS, AND A TOTAL OF TEN PERCENT OR MORE (BY VOLUME) OF ONE OR MORE OF THOSE SOLVENTS LISTED IN F001, F002, F004, AND F005; AND STILL BOTTOMS FROM THE RECOVERY OF THESE SPENT SOLVENTS AND SPENT SOLVENT MIXTURES.			
Hazardous Waste Code:			F005			
Waste Code Description:			THE FOLLOWING SPENT NONHALOGENATED SOLVENTS: TOLUENE, METHYL ETHYL KETONE, CARBON DISULFIDE, ISOBUTANOL, PYRIDINE, BENZENE, 2-ETHOXYETHANOL, AND 2-NITROPROPANE; ALL SPENT SOLVENT MIXTURES/BLENDS CONTAINING, BEFORE USE, A TOTAL OF TEN PERCENT OR MORE (BY VOLUME) OF ONE OR MORE OF THE ABOVE NONHALOGENATED SOLVENTS OR THOSE SOLVENTS LISTED IN F001, F002, OR F004; AND STILL BOTTOMS FROM THE RECOVERY OF THESE SPENT SOLVENTS AND SPENT SOLVENT MIXTURES.			
Hazardous Waste Code:			U220			
Waste Code Description:			BENZENE, METHYL- (OR) TOLUENE			
Hazardous Waste Code:			U239			
Waste Code Description:			BENZENE, DIMETHYL- (I,T) (OR) XYLENE (I)			

Hazardous Waste Handler Details

Sequence No: 1
Receive Date: 20100929
Handler Name: TYCO ELECTRONICS
Federal Waste Generator Code: 1
Generator Code Description: Large Quantity Generator
Source Type: Annual/Biennial Report update with Notification

Waste Code Details

Hazardous Waste Code: D001
Waste Code Description: IGNITABLE WASTE

Hazardous Waste Code: D002
Waste Code Description: CORROSIVE WASTE

Hazardous Waste Code: D003
Waste Code Description: REACTIVE WASTE

Hazardous Waste Code: D005
Waste Code Description: BARIUM

Hazardous Waste Code: D006
Waste Code Description: CADMIUM

Hazardous Waste Code: D007
Waste Code Description: CHROMIUM

Hazardous Waste Code: D008
Waste Code Description: LEAD

Hazardous Waste Code: D011
Waste Code Description: SILVER

Map Key	Number of Records	Direction	Distance (mi/ft)	Elev/Diff (ft)	Site	DB
Hazardous Waste Code:		D035				
Waste Code Description:		METHYL ETHYL KETONE				
Hazardous Waste Code:		D038				
Waste Code Description:		PYRIDINE				
Hazardous Waste Code:		F003				
Waste Code Description:		THE FOLLOWING SPENT NONHALOGENATED SOLVENTS: XYLENE, ACETONE, ETHYL ACETATE, ETHYL BENZENE, ETHYL ETHER, METHYL ISOBUTYL KETONE, N-BUTYL ALCOHOL, CYCLOHEXANONE, AND METHANOL; ALL SPENT SOLVENT MIXTURES/BLENDS CONTAINING, BEFORE USE, ONLY THE ABOVE SPENT NONHALOGENATED SOLVENTS; AND ALL SPENT SOLVENT MIXTURES/BLENDS CONTAINING, BEFORE USE, ONE OR MORE OF THE ABOVE NONHALOGENATED SOLVENTS, AND A TOTAL OF TEN PERCENT OR MORE (BY VOLUME) OF ONE OR MORE OF THOSE SOLVENTS LISTED IN F001, F002, F004, AND F005; AND STILL BOTTOMS FROM THE RECOVERY OF THESE SPENT SOLVENTS AND SPENT SOLVENT MIXTURES.				
Hazardous Waste Code:		F005				
Waste Code Description:		THE FOLLOWING SPENT NONHALOGENATED SOLVENTS: TOLUENE, METHYL ETHYL KETONE, CARBON DISULFIDE, ISOBUTANOL, PYRIDINE, BENZENE, 2-ETHOXYETHANOL, AND 2-NITROPROPANE; ALL SPENT SOLVENT MIXTURES/BLENDS CONTAINING, BEFORE USE, A TOTAL OF TEN PERCENT OR MORE (BY VOLUME) OF ONE OR MORE OF THE ABOVE NONHALOGENATED SOLVENTS OR THOSE SOLVENTS LISTED IN F001, F002, OR F004; AND STILL BOTTOMS FROM THE RECOVERY OF THESE SPENT SOLVENTS AND SPENT SOLVENT MIXTURES.				
Hazardous Waste Code:		U012				
Waste Code Description:		ANILINE (I,T) (OR) BENZENAMINE (I,T)				
Hazardous Waste Code:		U082				
Waste Code Description:		2,6-DICHLOROPHENOL (OR) PHENOL, 2,6-DICHLORO-				
Hazardous Waste Code:		U201				
Waste Code Description:		1,3-BENZENEDIOL (OR) RESORCINOL				
Hazardous Waste Code:		U202				
Waste Code Description:		1,2-BENZISOTHIAZOL-3(2H)-ONE, 1,1-DIOXIDE, & SALTS (OR) SACCHARIN, & SALTS				
Hazardous Waste Code:		U208				
Waste Code Description:		1,1,1,2-TETRACHLOROETHANE (OR) ETHANE, 1,1,1,2-TETRACHLORO-				
Hazardous Waste Code:		U209				
Waste Code Description:		1,1,2,2-TETRACHLOROETHANE (OR) ETHANE, 1,1,2,2-TETRACHLORO-				
Hazardous Waste Code:		U220				
Waste Code Description:		BENZENE, METHYL- (OR) TOLUENE				
Hazardous Waste Code:		U239				
Waste Code Description:		BENZENE, DIMETHYL- (I,T) (OR) XYLENE (I)				
Hazardous Waste Code:		U244				
Waste Code Description:		THIOPEROXYDICARBONIC DIAMIDE [(H2N)C(S)]2S2, TETRAMETHYL- (OR) THIRAM				
Hazardous Waste Code:		U404				
Waste Code Description:		ETHANAMINE, N,N-DIETHYL- (OR) TRIETHYLAMINE				

Hazardous Waste Handler Details

Sequence No: 2
Receive Date: 20120316
Handler Name: TYCO ELECTRONICS
Federal Waste Generator Code: 1
Generator Code Description: Large Quantity Generator
Source Type: Annual/Biennial Report update with Notification

Waste Code Details

Hazardous Waste Code: 132
Waste Code Description: Aqueous solution w/metals (< restricted levels and see waste code 121 for a list of metals)

Map Key	Number of Records	Direction	Distance (mi/ft)	Elev/Diff (ft)	Site	DB
Hazardous Waste Code: Waste Code Description:			181 Other inorganic solid waste			
Hazardous Waste Code: Waste Code Description:			214 Unspecified solvent mixture			
Hazardous Waste Code: Waste Code Description:			252 Other still bottom waste			
Hazardous Waste Code: Waste Code Description:			352 Other organic solids			
Hazardous Waste Code: Waste Code Description:			551 Laboratory waste chemicals			
Hazardous Waste Code: Waste Code Description:			591 Baghouse waste			
Hazardous Waste Code: Waste Code Description:			724 Liquids with lead > 500 mg/l			
Hazardous Waste Code: Waste Code Description:			D001 IGNITABLE WASTE			
Hazardous Waste Code: Waste Code Description:			D002 CORROSIVE WASTE			
Hazardous Waste Code: Waste Code Description:			D003 REACTIVE WASTE			
Hazardous Waste Code: Waste Code Description:			D004 ARSENIC			
Hazardous Waste Code: Waste Code Description:			D005 BARIUM			
Hazardous Waste Code: Waste Code Description:			D006 CADMIUM			
Hazardous Waste Code: Waste Code Description:			D007 CHROMIUM			
Hazardous Waste Code: Waste Code Description:			D008 LEAD			
Hazardous Waste Code: Waste Code Description:			D009 MERCURY			
Hazardous Waste Code: Waste Code Description:			D011 SILVER			
Hazardous Waste Code: Waste Code Description:			D026 CRESOL			
Hazardous Waste Code: Waste Code Description:			D035 METHYL ETHYL KETONE			
Hazardous Waste Code: Waste Code Description:			F003 THE FOLLOWING SPENT NONHALOGENATED SOLVENTS: XYLENE, ACETONE, ETHYL ACETATE, ETHYL BENZENE, ETHYL ETHER, METHYL ISOBUTYL KETONE, N-BUTYL ALCOHOL, CYCLOHEXANONE, AND METHANOL; ALL SPENT SOLVENT MIXTURES/BLENDS CONTAINING, BEFORE USE, ONLY THE ABOVE SPENT NONHALOGENATED SOLVENTS; AND ALL SPENT SOLVENT MIXTURES/BLENDS CONTAINING, BEFORE USE, ONE OR MORE OF THE ABOVE NONHALOGENATED SOLVENTS, AND A TOTAL OF TEN PERCENT OR MORE (BY VOLUME) OF ONE OR MORE OF THOSE SOLVENTS LISTED IN F001, F002, F004, AND F005; AND STILL BOTTOMS FROM THE RECOVERY OF THESE SPENT SOLVENTS AND SPENT SOLVENT MIXTURES.			
Hazardous Waste Code:			F005			

Map Key	Number of Records	Direction	Distance (mi/ft)	Elev/Diff (ft)	Site	DB
Waste Code Description:		THE FOLLOWING SPENT NONHALOGENATED SOLVENTS: TOLUENE, METHYL ETHYL KETONE, CARBON DISULFIDE, ISOBUTANOL, PYRIDINE, BENZENE, 2-ETHOXYETHANOL, AND 2-NITROPROPANE; ALL SPENT SOLVENT MIXTURES/BLENDS CONTAINING, BEFORE USE, A TOTAL OF TEN PERCENT OR MORE (BY VOLUME) OF ONE OR MORE OF THE ABOVE NONHALOGENATED SOLVENTS OR THOSE SOLVENTS LISTED IN F001, F002, OR F004; AND STILL BOTTOMS FROM THE RECOVERY OF THESE SPENT SOLVENTS AND SPENT SOLVENT MIXTURES.				
Hazardous Waste Code:		LABP				
Waste Code Description:		LAB PACK				
Hazardous Waste Code:		P015				
Waste Code Description:		BERYLLIUM				
Hazardous Waste Code:		P029				
Waste Code Description:		COPPER CYANIDE (OR) COPPER CYANIDE CU(CN)				
Hazardous Waste Code:		P030				
Waste Code Description:		CYANIDES (SOLUBLE CYANIDE SALTS), NOT OTHERWISE SPECIFIED				
Hazardous Waste Code:		P087				
Waste Code Description:		OSMIUM OXIDE OSO4, (T-4)- (OR) OSMIUM TETROXIDE				
Hazardous Waste Code:		P098				
Waste Code Description:		POTASSIUM CYANIDE (OR) POTASSIUM CYANIDE K(CN)				
Hazardous Waste Code:		P099				
Waste Code Description:		ARGENTATE (1-), BIS(CYANO-C)-, POTASSIUM (OR) POTASSIUM SILVER CYANIDE				
Hazardous Waste Code:		U080				
Waste Code Description:		METHANE, DICHLORO- (OR) METHYLENE CHLORIDE				
Hazardous Waste Code:		U134				
Waste Code Description:		HYDROFLUORIC ACID (C,T) (OR) HYDROGEN FLUORIDE (C,T)				
Hazardous Waste Code:		U160				
Waste Code Description:		2-BUTANONE, PEROXIDE (R,T) (OR) METHYL ETHYL KETONE PEROXIDE (R,T)				

Hazardous Waste Handler Details

Sequence No: 3
Receive Date: 20140301
Handler Name: TYCO ELECTRONICS CORP.
Federal Waste Generator Code: 1
Generator Code Description: Large Quantity Generator
Source Type: Annual/Biennial Report update with Notification

Waste Code Details

Hazardous Waste Code: 122
Waste Code Description: Alkaline solution without metals (pH > 12.5)

Hazardous Waste Code: 181
Waste Code Description: Other inorganic solid waste

Hazardous Waste Code: 213
Waste Code Description: Hydrocarbon solvents (benzene, hexane, Stoddard, etc.)

Hazardous Waste Code: 214
Waste Code Description: Unspecified solvent mixture

Hazardous Waste Code: 252
Waste Code Description: Other still bottom waste

Hazardous Waste Code: 331
Waste Code Description: Off-specification, aged, or surplus organics

Hazardous Waste Code: 352

Map Key	Number of Records	Direction	Distance (mi/ft)	Elev/Diff (ft)	Site	DB
Waste Code Description:					Other organic solids	
Hazardous Waste Code:					551	
Waste Code Description:					Laboratory waste chemicals	
Hazardous Waste Code:					591	
Waste Code Description:					Baghouse waste	
Hazardous Waste Code:					724	
Waste Code Description:					Liquids with lead > 500 mg/l	
Hazardous Waste Code:					D001	
Waste Code Description:					IGNITABLE WASTE	
Hazardous Waste Code:					D002	
Waste Code Description:					CORROSIVE WASTE	
Hazardous Waste Code:					D003	
Waste Code Description:					REACTIVE WASTE	
Hazardous Waste Code:					D005	
Waste Code Description:					BARIUM	
Hazardous Waste Code:					D006	
Waste Code Description:					CADMIUM	
Hazardous Waste Code:					D007	
Waste Code Description:					CHROMIUM	
Hazardous Waste Code:					D008	
Waste Code Description:					LEAD	
Hazardous Waste Code:					D009	
Waste Code Description:					MERCURY	
Hazardous Waste Code:					D011	
Waste Code Description:					SILVER	
Hazardous Waste Code:					D035	
Waste Code Description:					METHYL ETHYL KETONE	
Hazardous Waste Code:					F002	
Waste Code Description:					THE FOLLOWING SPENT HALOGENATED SOLVENTS: TETRACHLOROETHYLENE, METHYLENE CHLORIDE, TRICHLOROETHYLENE, 1,1,1-TRICHLOROETHANE, CHLOROBENZENE, 1,1,2-TRICHLORO-1,2,2-TRIFLUOROETHANE, ORTHO-DICHLOROBENZENE, TRICHLOROFUOROMETHANE, AND 1,1,2, TRICHLOROETHANE; ALL SPENT SOLVENT MIXTURES/BLENDS CONTAINING, BEFORE USE, A TOTAL OF TEN PERCENT OR MORE (BY VOLUME) OF ONE OR MORE OF THE ABOVE HALOGENATED SOLVENTS OR THOSE SOLVENTS LISTED IN F001, F004, AND F005; AND STILL BOTTOMS FROM THE RECOVERY OF THESE SPENT SOLVENTS AND SPENT SOLVENT MIXTURES.	
Hazardous Waste Code:					F003	
Waste Code Description:					THE FOLLOWING SPENT NONHALOGENATED SOLVENTS: XYLENE, ACETONE, ETHYL ACETATE, ETHYL BENZENE, ETHYL ETHER, METHYL ISOBUTYL KETONE, N-BUTYL ALCOHOL, CYCLOHEXANONE, AND METHANOL; ALL SPENT SOLVENT MIXTURES/BLENDS CONTAINING, BEFORE USE, ONLY THE ABOVE SPENT NONHALOGENATED SOLVENTS; AND ALL SPENT SOLVENT MIXTURES/BLENDS CONTAINING, BEFORE USE, ONE OR MORE OF THE ABOVE NONHALOGENATED SOLVENTS, AND A TOTAL OF TEN PERCENT OR MORE (BY VOLUME) OF ONE OR MORE OF THOSE SOLVENTS LISTED IN F001, F002, F004, AND F005; AND STILL BOTTOMS FROM THE RECOVERY OF THESE SPENT SOLVENTS AND SPENT SOLVENT MIXTURES.	
Hazardous Waste Code:					F005	
Waste Code Description:					THE FOLLOWING SPENT NONHALOGENATED SOLVENTS: TOLUENE, METHYL ETHYL KETONE, CARBON DISULFIDE, ISOBUTANOL, PYRIDINE, BENZENE, 2-ETHOXYETHANOL, AND 2-NITROPROPANE; ALL SPENT SOLVENT MIXTURES/BLENDS CONTAINING, BEFORE USE, A TOTAL OF TEN PERCENT OR MORE (BY VOLUME) OF ONE OR MORE OF THE ABOVE NONHALOGENATED SOLVENTS OR THOSE SOLVENTS LISTED IN F001, F002, OR F004; AND STILL BOTTOMS FROM THE RECOVERY OF THESE SPENT SOLVENTS AND SPENT SOLVENT MIXTURES.	
Hazardous Waste Code:					U133	
Waste Code Description:					HYDRAZINE (R,T)	

<i>Map Key</i>	<i>Number of Records</i>	<i>Direction</i>	<i>Distance (mi/ft)</i>	<i>Elev/Diff (ft)</i>	<i>Site</i>	<i>DB</i>
----------------	--------------------------	------------------	-------------------------	-----------------------	-------------	-----------

Hazardous Waste Handler Details

Sequence No: 3
Receive Date: 20140917
Handler Name: TYCO ELECTRONICS CORP
Federal Waste Generator Code: 1
Generator Code Description: Large Quantity Generator
Source Type: Notification

Waste Code Details

Hazardous Waste Code: 122
Waste Code Description: Alkaline solution without metals (pH > 12.5)

Hazardous Waste Code: 181
Waste Code Description: Other inorganic solid waste

Hazardous Waste Code: 213
Waste Code Description: Hydrocarbon solvents (benzene, hexane, Stoddard, etc.)

Hazardous Waste Code: 214
Waste Code Description: Unspecified solvent mixture

Hazardous Waste Code: 252
Waste Code Description: Other still bottom waste

Hazardous Waste Code: 331
Waste Code Description: Off-specification, aged, or surplus organics

Hazardous Waste Code: 352
Waste Code Description: Other organic solids

Hazardous Waste Code: 551
Waste Code Description: Laboratory waste chemicals

Hazardous Waste Code: 591
Waste Code Description: Baghouse waste

Hazardous Waste Code: 724
Waste Code Description: Liquids with lead > 500 mg/l

Hazardous Waste Code: D001
Waste Code Description: IGNITABLE WASTE

Hazardous Waste Code: D002
Waste Code Description: CORROSIVE WASTE

Hazardous Waste Code: D003
Waste Code Description: REACTIVE WASTE

Hazardous Waste Code: D005
Waste Code Description: BARIUM

Hazardous Waste Code: D006
Waste Code Description: CADMIUM

Hazardous Waste Code: D007
Waste Code Description: CHROMIUM

Hazardous Waste Code: D008
Waste Code Description: LEAD

Hazardous Waste Code: D009
Waste Code Description: MERCURY

Hazardous Waste Code: D011

Map Key	Number of Records	Direction	Distance (mi/ft)	Elev/Diff (ft)	Site	DB
Waste Code Description:		SILVER				
Hazardous Waste Code:		D035				
Waste Code Description:		METHYL ETHYL KETONE				
Hazardous Waste Code:		F002				
Waste Code Description:		THE FOLLOWING SPENT HALOGENATED SOLVENTS: TETRACHLOROETHYLENE, METHYLENE CHLORIDE, TRICHLOROETHYLENE, 1,1,1-TRICHLOROETHANE, CHLOROBENZENE, 1,1,2-TRICHLORO-1,2,2-TRIFLUOROETHANE, ORTHO-DICHLOROBENZENE, TRICHLOROFLUOROMETHANE, AND 1,1,2, TRICHLOROETHANE; ALL SPENT SOLVENT MIXTURES/BLENDS CONTAINING, BEFORE USE, A TOTAL OF TEN PERCENT OR MORE (BY VOLUME) OF ONE OR MORE OF THE ABOVE HALOGENATED SOLVENTS OR THOSE SOLVENTS LISTED IN F001, F004, AND F005; AND STILL BOTTOMS FROM THE RECOVERY OF THESE SPENT SOLVENTS AND SPENT SOLVENT MIXTURES.				
Hazardous Waste Code:		F003				
Waste Code Description:		THE FOLLOWING SPENT NONHALOGENATED SOLVENTS: XYLENE, ACETONE, ETHYL ACETATE, ETHYL BENZENE, ETHYL ETHER, METHYL ISOBUTYL KETONE, N-BUTYL ALCOHOL, CYCLOHEXANONE, AND METHANOL; ALL SPENT SOLVENT MIXTURES/BLENDS CONTAINING, BEFORE USE, ONLY THE ABOVE SPENT NONHALOGENATED SOLVENTS; AND ALL SPENT SOLVENT MIXTURES/BLENDS CONTAINING, BEFORE USE, ONE OR MORE OF THE ABOVE NONHALOGENATED SOLVENTS, AND A TOTAL OF TEN PERCENT OR MORE (BY VOLUME) OF ONE OR MORE OF THOSE SOLVENTS LISTED IN F001, F002, F004, AND F005; AND STILL BOTTOMS FROM THE RECOVERY OF THESE SPENT SOLVENTS AND SPENT SOLVENT MIXTURES.				
Hazardous Waste Code:		F005				
Waste Code Description:		THE FOLLOWING SPENT NONHALOGENATED SOLVENTS: TOLUENE, METHYL ETHYL KETONE, CARBON DISULFIDE, ISOBUTANOL, PYRIDINE, BENZENE, 2-ETHOXYETHANOL, AND 2-NITROPROPANE; ALL SPENT SOLVENT MIXTURES/BLENDS CONTAINING, BEFORE USE, A TOTAL OF TEN PERCENT OR MORE (BY VOLUME) OF ONE OR MORE OF THE ABOVE NONHALOGENATED SOLVENTS OR THOSE SOLVENTS LISTED IN F001, F002, OR F004; AND STILL BOTTOMS FROM THE RECOVERY OF THESE SPENT SOLVENTS AND SPENT SOLVENT MIXTURES.				

Hazardous Waste Handler Details

Sequence No: 4
Receive Date: 20160225
Handler Name: TYCO ELECTRONICS CORPORATION
Federal Waste Generator Code: 1
Generator Code Description: Large Quantity Generator
Source Type: Annual/Biennial Report update with Notification

Waste Code Details

Hazardous Waste Code: 122
Waste Code Description: Alkaline solution without metals (pH > 12.5)

Hazardous Waste Code: 181
Waste Code Description: Other inorganic solid waste

Hazardous Waste Code: 212
Waste Code Description: Oxygenated solvents (acetone, butanol, ethyl acetate, etc.)

Hazardous Waste Code: 214
Waste Code Description: Unspecified solvent mixture

Hazardous Waste Code: 352
Waste Code Description: Other organic solids

Hazardous Waste Code: 551
Waste Code Description: Laboratory waste chemicals

Hazardous Waste Code: 591
Waste Code Description: Baghouse waste

Hazardous Waste Code: D001
Waste Code Description: IGNITABLE WASTE

Map Key	Number of Records	Direction	Distance (mi/ft)	Elev/Diff (ft)	Site	DB
Hazardous Waste Code:			D002			
Waste Code Description:			CORROSIVE WASTE			
Hazardous Waste Code:			D005			
Waste Code Description:			BARIUM			
Hazardous Waste Code:			D006			
Waste Code Description:			CADMIUM			
Hazardous Waste Code:			D007			
Waste Code Description:			CHROMIUM			
Hazardous Waste Code:			D008			
Waste Code Description:			LEAD			
Hazardous Waste Code:			D009			
Waste Code Description:			MERCURY			
Hazardous Waste Code:			D011			
Waste Code Description:			SILVER			
Hazardous Waste Code:			D035			
Waste Code Description:			METHYL ETHYL KETONE			
Hazardous Waste Code:			F003			
Waste Code Description:			THE FOLLOWING SPENT NONHALOGENATED SOLVENTS: XYLENE, ACETONE, ETHYL ACETATE, ETHYL BENZENE, ETHYL ETHER, METHYL ISOBUTYL KETONE, N-BUTYL ALCOHOL, CYCLOHEXANONE, AND METHANOL; ALL SPENT SOLVENT MIXTURES/BLENDS CONTAINING, BEFORE USE, ONLY THE ABOVE SPENT NONHALOGENATED SOLVENTS; AND ALL SPENT SOLVENT MIXTURES/BLENDS CONTAINING, BEFORE USE, ONE OR MORE OF THE ABOVE NONHALOGENATED SOLVENTS, AND A TOTAL OF TEN PERCENT OR MORE (BY VOLUME) OF ONE OR MORE OF THOSE SOLVENTS LISTED IN F001, F002, F004, AND F005; AND STILL BOTTOMS FROM THE RECOVERY OF THESE SPENT SOLVENTS AND SPENT SOLVENT MIXTURES.			
Hazardous Waste Code:			F005			
Waste Code Description:			THE FOLLOWING SPENT NONHALOGENATED SOLVENTS: TOLUENE, METHYL ETHYL KETONE, CARBON DISULFIDE, ISOBUTANOL, PYRIDINE, BENZENE, 2-ETHOXYETHANOL, AND 2-NITROPROPANE; ALL SPENT SOLVENT MIXTURES/BLENDS CONTAINING, BEFORE USE, A TOTAL OF TEN PERCENT OR MORE (BY VOLUME) OF ONE OR MORE OF THE ABOVE NONHALOGENATED SOLVENTS OR THOSE SOLVENTS LISTED IN F001, F002, OR F004; AND STILL BOTTOMS FROM THE RECOVERY OF THESE SPENT SOLVENTS AND SPENT SOLVENT MIXTURES.			
Hazardous Waste Code:			LABP			
Waste Code Description:			LAB PACK			
Hazardous Waste Code:			P003			
Waste Code Description:			2-PROPENAL (OR) ACROLEIN			
Hazardous Waste Code:			P005			
Waste Code Description:			2-PROPEN-1-OL (OR) ALLYL ALCOHOL			

Hazardous Waste Handler Details

Sequence No: 4
Receive Date: 20180307
Handler Name: TE CONNECTIVITY LTD
Federal Waste Generator Code: 1
Generator Code Description: Large Quantity Generator
Source Type: Notification

Waste Code Details

Hazardous Waste Code: 132
Waste Code Description: Aqueous solution w/metals (< restricted levels and see waste code 121 for a list of metals)

Hazardous Waste Code: 133
Waste Code Description: Aqueous solution with 10% or more total organic residues

Map Key	Number of Records	Direction	Distance (mi/ft)	Elev/Diff (ft)	Site	DB
Hazardous Waste Code:			135			
Waste Code Description:			Unspecified aqueous solution			
Hazardous Waste Code:			181			
Waste Code Description:			Other inorganic solid waste			
Hazardous Waste Code:			221			
Waste Code Description:			Waste oil and mixed oil			
Hazardous Waste Code:			223			
Waste Code Description:			Unspecified oil-containing waste			
Hazardous Waste Code:			252			
Waste Code Description:			Other still bottom waste			
Hazardous Waste Code:			331			
Waste Code Description:			Off-specification, aged, or surplus organics			
Hazardous Waste Code:			343			
Waste Code Description:			Unspecified organic liquid mixture			
Hazardous Waste Code:			352			
Waste Code Description:			Other organic solids			
Hazardous Waste Code:			512			
Waste Code Description:			Other empty containers 30 gallons or more			
Hazardous Waste Code:			551			
Waste Code Description:			Laboratory waste chemicals			
Hazardous Waste Code:			591			
Waste Code Description:			Baghouse waste			
Hazardous Waste Code:			D001			
Waste Code Description:			IGNITABLE WASTE			
Hazardous Waste Code:			D002			
Waste Code Description:			CORROSIVE WASTE			
Hazardous Waste Code:			D003			
Waste Code Description:			REACTIVE WASTE			
Hazardous Waste Code:			D005			
Waste Code Description:			BARIUM			
Hazardous Waste Code:			D006			
Waste Code Description:			CADMIUM			
Hazardous Waste Code:			D007			
Waste Code Description:			CHROMIUM			
Hazardous Waste Code:			D008			
Waste Code Description:			LEAD			
Hazardous Waste Code:			D009			
Waste Code Description:			MERCURY			
Hazardous Waste Code:			D011			
Waste Code Description:			SILVER			
Hazardous Waste Code:			D035			
Waste Code Description:			METHYL ETHYL KETONE			
Hazardous Waste Code:			F003			
Waste Code Description:			THE FOLLOWING SPENT NONHALOGENATED SOLVENTS: XYLENE, ACETONE, ETHYL ACETATE, ETHYL BENZENE, ETHYL ETHER, METHYL ISOBUTYL KETONE, N-BUTYL ALCOHOL, CYCLOHEXANONE, AND METHANOL; ALL SPENT SOLVENT MIXTURES/BLENDS CONTAINING, BEFORE USE, ONLY THE ABOVE SPENT NONHALOGENATED SOLVENTS; AND ALL SPENT SOLVENT MIXTURES/BLENDS CONTAINING,			

Map Key	Number of Records	Direction	Distance (mi/ft)	Elev/Diff (ft)	Site	DB
					BEFORE USE, ONE OR MORE OF THE ABOVE NONHALOGENATED SOLVENTS, AND A TOTAL OF TEN PERCENT OR MORE (BY VOLUME) OF ONE OR MORE OF THOSE SOLVENTS LISTED IN F001, F002, F004, AND F005; AND STILL BOTTOMS FROM THE RECOVERY OF THESE SPENT SOLVENTS AND SPENT SOLVENT MIXTURES.	
					Hazardous Waste Code: F005 Waste Code Description: THE FOLLOWING SPENT NONHALOGENATED SOLVENTS: TOLUENE, METHYL ETHYL KETONE, CARBON DISULFIDE, ISOBUTANOL, PYRIDINE, BENZENE, 2-ETHOXYETHANOL, AND 2-NITROPROPANE; ALL SPENT SOLVENT MIXTURES/BLENDS CONTAINING, BEFORE USE, A TOTAL OF TEN PERCENT OR MORE (BY VOLUME) OF ONE OR MORE OF THE ABOVE NONHALOGENATED SOLVENTS OR THOSE SOLVENTS LISTED IN F001, F002, OR F004; AND STILL BOTTOMS FROM THE RECOVERY OF THESE SPENT SOLVENTS AND SPENT SOLVENT MIXTURES.	
<u>Hazardous Waste Handler Details</u>						
					Sequence No: 5 Receive Date: 20180717 Handler Name: TE CONNECTIVITY LTD Federal Waste Generator Code: 1 Generator Code Description: Large Quantity Generator Source Type: Annual/Biennial Report update with Notification	
<u>Waste Code Details</u>						
					Hazardous Waste Code: 181 Waste Code Description: Other inorganic solid waste	
					Hazardous Waste Code: 214 Waste Code Description: Unspecified solvent mixture	
					Hazardous Waste Code: 331 Waste Code Description: Off-specification, aged, or surplus organics	
					Hazardous Waste Code: 352 Waste Code Description: Other organic solids	
					Hazardous Waste Code: 551 Waste Code Description: Laboratory waste chemicals	
					Hazardous Waste Code: 591 Waste Code Description: Baghouse waste	
					Hazardous Waste Code: D001 Waste Code Description: IGNITABLE WASTE	
					Hazardous Waste Code: D002 Waste Code Description: CORROSIVE WASTE	
					Hazardous Waste Code: D003 Waste Code Description: REACTIVE WASTE	
					Hazardous Waste Code: D005 Waste Code Description: BARIUM	
					Hazardous Waste Code: D006 Waste Code Description: CADMIUM	
					Hazardous Waste Code: D008 Waste Code Description: LEAD	
					Hazardous Waste Code: D009 Waste Code Description: MERCURY	
					Hazardous Waste Code: D035 Waste Code Description: METHYL ETHYL KETONE	
					Hazardous Waste Code: F003	

Map Key	Number of Records	Direction	Distance (mi/ft)	Elev/Diff (ft)	Site	DB
Waste Code Description:		THE FOLLOWING SPENT NONHALOGENATED SOLVENTS: XYLENE, ACETONE, ETHYL ACETATE, ETHYL BENZENE, ETHYL ETHER, METHYL ISOBUTYL KETONE, N-BUTYL ALCOHOL, CYCLOHEXANONE, AND METHANOL; ALL SPENT SOLVENT MIXTURES/BLENDS CONTAINING, BEFORE USE, ONLY THE ABOVE SPENT NONHALOGENATED SOLVENTS; AND ALL SPENT SOLVENT MIXTURES/BLENDS CONTAINING, BEFORE USE, ONE OR MORE OF THE ABOVE NONHALOGENATED SOLVENTS, AND A TOTAL OF TEN PERCENT OR MORE (BY VOLUME) OF ONE OR MORE OF THOSE SOLVENTS LISTED IN F001, F002, F004, AND F005; AND STILL BOTTOMS FROM THE RECOVERY OF THESE SPENT SOLVENTS AND SPENT SOLVENT MIXTURES.				
Hazardous Waste Code:		F005				
Waste Code Description:		THE FOLLOWING SPENT NONHALOGENATED SOLVENTS: TOLUENE, METHYL ETHYL KETONE, CARBON DISULFIDE, ISOBUTANOL, PYRIDINE, BENZENE, 2-ETHOXYETHANOL, AND 2-NITROPROPANE; ALL SPENT SOLVENT MIXTURES/BLENDS CONTAINING, BEFORE USE, A TOTAL OF TEN PERCENT OR MORE (BY VOLUME) OF ONE OR MORE OF THE ABOVE NONHALOGENATED SOLVENTS OR THOSE SOLVENTS LISTED IN F001, F002, OR F004; AND STILL BOTTOMS FROM THE RECOVERY OF THESE SPENT SOLVENTS AND SPENT SOLVENT MIXTURES.				
Hazardous Waste Code:		P105				
Waste Code Description:		SODIUM AZIDE				
Hazardous Waste Code:		U196				
Waste Code Description:		PYRIDINE				
<u>Hazardous Waste Handler Details</u>						
Sequence No:		1				
Receive Date:		20200224				
Handler Name:		TE CONNECTIVITY				
Federal Waste Generator Code:		N				
Generator Code Description:		Not a Generator, Verified				
Source Type:		Deactivation				
<u>Hazardous Waste Handler Details</u>						
Sequence No:		6				
Receive Date:		20200227				
Handler Name:		TE CONNECTIVITY LTD				
Federal Waste Generator Code:		N				
Generator Code Description:		Not a Generator, Verified				
Source Type:		Annual/Biennial Report update with Notification				
<u>Waste Code Details</u>						
Hazardous Waste Code:		181				
Waste Code Description:		Other inorganic solid waste				
Hazardous Waste Code:		214				
Waste Code Description:		Unspecified solvent mixture				
Hazardous Waste Code:		331				
Waste Code Description:		Off-specification, aged, or surplus organics				
Hazardous Waste Code:		352				
Waste Code Description:		Other organic solids				
Hazardous Waste Code:		551				
Waste Code Description:		Laboratory waste chemicals				
Hazardous Waste Code:		591				
Waste Code Description:		Baghouse waste				
Hazardous Waste Code:		D001				
Waste Code Description:		IGNITABLE WASTE				
Hazardous Waste Code:		D002				
Waste Code Description:		CORROSIVE WASTE				

Map Key	Number of Records	Direction	Distance (mi/ft)	Elev/Diff (ft)	Site	DB
Hazardous Waste Code:		D003				
Waste Code Description:		REACTIVE WASTE				
Hazardous Waste Code:		D005				
Waste Code Description:		BARIUM				
Hazardous Waste Code:		D006				
Waste Code Description:		CADMIUM				
Hazardous Waste Code:		D008				
Waste Code Description:		LEAD				
Hazardous Waste Code:		D009				
Waste Code Description:		MERCURY				
Hazardous Waste Code:		D035				
Waste Code Description:		METHYL ETHYL KETONE				
Hazardous Waste Code:		F003				
Waste Code Description:		THE FOLLOWING SPENT NONHALOGENATED SOLVENTS: XYLENE, ACETONE, ETHYL ACETATE, ETHYL BENZENE, ETHYL ETHER, METHYL ISOBUTYL KETONE, N-BUTYL ALCOHOL, CYCLOHEXANONE, AND METHANOL; ALL SPENT SOLVENT MIXTURES/BLENDS CONTAINING, BEFORE USE, ONLY THE ABOVE SPENT NONHALOGENATED SOLVENTS; AND ALL SPENT SOLVENT MIXTURES/BLENDS CONTAINING, BEFORE USE, ONE OR MORE OF THE ABOVE NONHALOGENATED SOLVENTS, AND A TOTAL OF TEN PERCENT OR MORE (BY VOLUME) OF ONE OR MORE OF THOSE SOLVENTS LISTED IN F001, F002, F004, AND F005; AND STILL BOTTOMS FROM THE RECOVERY OF THESE SPENT SOLVENTS AND SPENT SOLVENT MIXTURES.				
Hazardous Waste Code:		F005				
Waste Code Description:		THE FOLLOWING SPENT NONHALOGENATED SOLVENTS: TOLUENE, METHYL ETHYL KETONE, CARBON DISULFIDE, ISOBUTANOL, PYRIDINE, BENZENE, 2-ETHOXYETHANOL, AND 2-NITROPROPANE; ALL SPENT SOLVENT MIXTURES/BLENDS CONTAINING, BEFORE USE, A TOTAL OF TEN PERCENT OR MORE (BY VOLUME) OF ONE OR MORE OF THE ABOVE NONHALOGENATED SOLVENTS OR THOSE SOLVENTS LISTED IN F001, F002, OR F004; AND STILL BOTTOMS FROM THE RECOVERY OF THESE SPENT SOLVENTS AND SPENT SOLVENT MIXTURES.				
Hazardous Waste Code:		P105				
Waste Code Description:		SODIUM AZIDE				
Hazardous Waste Code:		U196				
Waste Code Description:		PYRIDINE				

Owner/Operator Details

Owner/Operator Ind:	Current Owner	Street No:	1
Type:	Private	Street 1:	HACKER WAY
Name:	HIBISCUS PROPERTIES LLC	Street 2:	
Date Became Current:	20140904	City:	MENLO PARK
Date Ended Current:		State:	CA
Phone:	650-391-3750	Country:	US
Source Type:	Notification	Zip Code:	94025
Owner/Operator Ind:	Current Owner	Street No:	
Type:	Private	Street 1:	TYCO ELECTRONICS
Name:	TYCO ELECTRONICS	Street 2:	
Date Became Current:	19991001	City:	MENLO PARK
Date Ended Current:		State:	CA
Phone:		Country:	
Source Type:	Annual/Biennial Report update with Notification	Zip Code:	94025
Owner/Operator Ind:	Current Operator	Street No:	
Type:	Private	Street 1:	
Name:	TYCO ELECTRONICS CORPORATION	Street 2:	
Date Became Current:	19991001	City:	
Date Ended Current:		State:	
Phone:		Country:	US
Source Type:	Annual/Biennial Report	Zip Code:	

<i>Map Key</i>	<i>Number of Records</i>	<i>Direction</i>	<i>Distance (mi/ft)</i>	<i>Elev/Diff (ft)</i>	<i>Site</i>	<i>DB</i>
Owner/Operator Ind: Type: Name: Date Became Current: Date Ended Current: Phone: Source Type:	Current Owner Private TYCO ELECTRONICS CORP. 19991001 650-361-3099 Annual/Biennial Report update with Notification				Street No: 304 Street 1: CONSTITUTION DR. Street 2: City: MENLO PARK State: CA Country: Zip Code: 94025	
Owner/Operator Ind: Type: Name: Date Became Current: Date Ended Current: Phone: Source Type:	Current Owner Private TYCO ELECTRONICS 19991001 Annual/Biennial Report				Street No: Street 1: TYCO ELECTRONICS Street 2: City: MENLO PARK State: CA Country: US Zip Code: 94025	
Owner/Operator Ind: Type: Name: Date Became Current: Date Ended Current: Phone: Source Type:	Current Operator Private TYCO ELECTRONICS 19991001 Annual/Biennial Report				Street No: Street 1: Street 2: City: State: Country: US Zip Code:	
Owner/Operator Ind: Type: Name: Date Became Current: Date Ended Current: Phone: Source Type:	Current Operator Private TYCO ELECTRONICS CORP. 19991001 Annual/Biennial Report update with Notification				Street No: Street 1: Street 2: City: State: Country: Zip Code:	
Owner/Operator Ind: Type: Name: Date Became Current: Date Ended Current: Phone: Source Type:	Current Operator Private TE CONNECTIVITY LTD 19991001 650-361-3022 Deactivation				Street No: 305 Street 1: CONSTITUTION DR. Street 2: City: MENLO PARK State: CA Country: US Zip Code: 94025-0000	
Owner/Operator Ind: Type: Name: Date Became Current: Date Ended Current: Phone: Source Type:	Current Owner Private TYCO ELECTRONICS CORPORATION 19991001 Annual/Biennial Report				Street No: Street 1: Street 2: City: State: Country: US Zip Code:	
Owner/Operator Ind: Type: Name: Date Became Current: Date Ended Current: Phone: Source Type:	Current Operator Private TYCO ELECTRONICS 19991001 Annual/Biennial Report update with Notification				Street No: Street 1: Street 2: City: State: Country: Zip Code:	
Owner/Operator Ind: Type: Name: Date Became Current: Date Ended Current: Phone: Source Type:	Current Operator Private TYCO ELECTRONICS CORPORATION 19990801 Notification				Street No: Street 1: Street 2: City: State: Country: US Zip Code:	
Owner/Operator Ind: Type: Name: Date Became Current:	Current Owner Private TYCO ELECTRONICS CORP. 19991001				Street No: 304 Street 1: CONSTITUTION DR. Street 2: City: MENLO PARK	

<i>Map Key</i>	<i>Number of Records</i>	<i>Direction</i>	<i>Distance (mi/ft)</i>	<i>Elev/Diff (ft)</i>	<i>Site</i>	<i>DB</i>
Date Ended Current:					State:	CA
Phone:	650-361-3022				Country:	US
Source Type:	Annual/Biennial Report update with Notification				Zip Code:	94025
Owner/Operator Ind:	Current Operator				Street No:	305
Type:	Private				Street 1:	CONSTITUTION DR.
Name:	TE CONNECTIVITY LTD				Street 2:	
Date Became Current:	19991001				City:	MENLO PARK
Date Ended Current:					State:	CA
Phone:	650-361-3022				Country:	US
Source Type:	Annual/Biennial Report update with Notification				Zip Code:	94025-0000
Owner/Operator Ind:	Current Owner				Street No:	
Type:	Private				Street 1:	P.O. BOX 3608
Name:	TYCO ELECTRONICS				Street 2:	
Date Became Current:	19991001				City:	HARRISBURG
Date Ended Current:					State:	PA
Phone:					Country:	US
Source Type:	Annual/Biennial Report				Zip Code:	17105
Owner/Operator Ind:	Current Owner				Street No:	1
Type:	Private				Street 1:	HACKER WAY
Name:	HIBISCUS PROPERTIES LLC				Street 2:	
Date Became Current:	20140904				City:	MENLO PARK
Date Ended Current:					State:	CA
Phone:	650-308-7300				Country:	US
Source Type:	Annual/Biennial Report update with Notification				Zip Code:	94025
Owner/Operator Ind:	Current Owner				Street No:	
Type:	Private				Street 1:	1 HACKER WAY
Name:	HIBISCUS PROPERTIES				Street 2:	
Date Became Current:	20140904				City:	MENLO PARK
Date Ended Current:					State:	CA
Phone:	650-391-3750				Country:	US
Source Type:	Notification				Zip Code:	94025
Owner/Operator Ind:	Current Owner				Street No:	1
Type:	Private				Street 1:	HACKER WAY
Name:	HIBISCUS PROPERTIES LLC				Street 2:	
Date Became Current:	20140904				City:	MENLO PARK
Date Ended Current:					State:	CA
Phone:	650-308-7300				Country:	US
Source Type:	Deactivation				Zip Code:	94025
Owner/Operator Ind:	Current Operator				Street No:	300
Type:	Private				Street 1:	CONSTITUTION DR.
Name:	TYCO ELECTRONICS				Street 2:	
Date Became Current:	19991001				City:	MENLO PARK
Date Ended Current:					State:	CA
Phone:					Country:	
Source Type:	Annual/Biennial Report update with Notification				Zip Code:	94025
Owner/Operator Ind:	Current Owner				Street No:	300
Type:	Private				Street 1:	CONSTITUTION DR.
Name:	TYCO ELECTRONICS				Street 2:	
Date Became Current:	19991001				City:	MENLO PARK
Date Ended Current:					State:	CA
Phone:	650-361-3022				Country:	
Source Type:	Annual/Biennial Report update with Notification				Zip Code:	94025
Owner/Operator Ind:	Current Operator				Street No:	
Type:	Private				Street 1:	300 CONSTITUTION DR
Name:	RAYCHEM CORPORATION				Street 2:	
Date Became Current:					City:	CITY NOT REPORTED
Date Ended Current:					State:	CA
Phone:	415-361-3333				Country:	
Source Type:	Implementer				Zip Code:	99999
Owner/Operator Ind:	Current Owner				Street No:	

Map Key	Number of Records	Direction	Distance (mi/ft)	Elev/Diff (ft)	Site	DB
Type:	Private				Street 1:	
Name:	TYCO ELECTRONICS CORPORATION				Street 2:	
Date Became Current:	19990801				City:	
Date Ended Current:					State:	
Phone:					Country:	US
Source Type:	Notification				Zip Code:	
Owner/Operator Ind:	Current Operator				Street No:	
Type:	Private				Street 1:	
Name:	TYCO ELECTRONICS CORP				Street 2:	
Date Became Current:	19990801				City:	
Date Ended Current:					State:	
Phone:					Country:	US
Source Type:	Notification				Zip Code:	
Owner/Operator Ind:	Current Owner				Street No:	
Type:	Private				Street 1:	300 CONSTITUTION DR
Name:	RAYCHEM CORPORATION				Street 2:	
Date Became Current:					City:	MENLO PARK
Date Ended Current:					State:	CA
Phone:	415-361-3333				Country:	
Source Type:	Notification				Zip Code:	94025
Owner/Operator Ind:	Current Operator				Street No:	305
Type:	Private				Street 1:	CONSTITUTION DR.
Name:	TE CONNECTIVITY LTD				Street 2:	
Date Became Current:	19990801				City:	MENLO PARK
Date Ended Current:					State:	CA
Phone:	650-361-3022				Country:	US
Source Type:	Notification				Zip Code:	94025

Historical Handler Details

Receive Dt:	20200224
Generator Code Description:	Not a Generator, Verified
Handler Name:	TE CONNECTIVITY
Receive Dt:	20180717
Generator Code Description:	Large Quantity Generator
Handler Name:	TE CONNECTIVITY LTD
Receive Dt:	20180307
Generator Code Description:	Large Quantity Generator
Handler Name:	TE CONNECTIVITY LTD
Receive Dt:	20160225
Generator Code Description:	Large Quantity Generator
Handler Name:	TYCO ELECTRONICS CORPORATION
Receive Dt:	20140917
Generator Code Description:	Large Quantity Generator
Handler Name:	TYCO ELECTRONICS CORP
Receive Dt:	20140301
Generator Code Description:	Large Quantity Generator
Handler Name:	TYCO ELECTRONICS CORP.
Receive Dt:	20120316
Generator Code Description:	Large Quantity Generator
Handler Name:	TYCO ELECTRONICS
Receive Dt:	20100929
Generator Code Description:	Large Quantity Generator
Handler Name:	TYCO ELECTRONICS
Receive Dt:	20080227
Generator Code Description:	Large Quantity Generator
Handler Name:	TYCO ELECTRONICS

<i>Map Key</i>	<i>Number of Records</i>	<i>Direction</i>	<i>Distance (mi/ft)</i>	<i>Elev/Diff (ft)</i>	<i>Site</i>	<i>DB</i>
Receive Dt:			20060227			
Generator Code Description:			Large Quantity Generator			
Handler Name:			TYCO ELECTRONICS			
Receive Dt:			20040225			
Generator Code Description:			Large Quantity Generator			
Handler Name:			TYCO ELECTRONICS			
Receive Dt:			20030127			
Generator Code Description:			Large Quantity Generator			
Handler Name:			TYCO ELECTRONICS CORPORATION			
Receive Dt:			20020226			
Generator Code Description:			Large Quantity Generator			
Handler Name:			RAYCHEM CORPORATION (TYCO ELECTRONICS)			
Receive Dt:			20001012			
Generator Code Description:			Large Quantity Generator			
Handler Name:			RAYCHEM CORPORATION			
Receive Dt:			19990304			
Generator Code Description:			Large Quantity Generator			
Handler Name:			RAYCHEM CORPORATION-MAIN SITE			
Receive Dt:			19960901			
Generator Code Description:			Large Quantity Generator			
Handler Name:			RAYCHEM CORP			
Receive Dt:			19960311			
Generator Code Description:			Large Quantity Generator			
Handler Name:			RAYCHEM CORPORATION-MAIN SITE			
Receive Dt:			19940420			
Generator Code Description:			Large Quantity Generator			
Handler Name:			RAYCHEM CORP			
Receive Dt:			19920221			
Generator Code Description:			Large Quantity Generator			
Handler Name:			RAYCHEM - MAIN SITE			
Receive Dt:			19900430			
Generator Code Description:			Large Quantity Generator			
Handler Name:			RAYCHEM CORP			
Receive Dt:			19800814			
Generator Code Description:			Large Quantity Generator			
Handler Name:			RAYCHEM CORP			

Unplottable Summary

Total: 10 Unplottable sites

DB	Company Name/Site Name	Address	City	Zip	ERIS ID
CERCLIS	CALMAC CHEMICAL	END OF WEEKS ST <i>Site EPA ID: CAD982358731</i>	EAST PALO ALTO CA	94303	805422797
CERCLIS NFRAP	CALMAC CHEMICAL	END OF WEEKS ST <i>Site EPA ID: CAD982358731</i>	EAST PALO ALTO CA	94303	805466629
EMISSIONS	PACIFIC BIOSCIENCES	O'BRIEN DRIVE	MENLO PARK CA	94025	884304415
ERNS		WILLOW RD EAST CAMPUS SITE	MENLO PARK CA		806761832
FINDS/FRS	CENTER FOR CONSTRUCTION RESEARCH AND TRAINING	110 O'BRIEN DRIVE	MENLO PARK CA	94025	816579234
HAZNET	DE NOVO INC	130 O'BRIEN DRIVE	MENLO PARK CA	940250000	826659511
HAZNET	CAL TRANS DISTRICT 04	HWY 114 BETWEEN O'BRIEN &	MENLO PARK CA	940250000	826812785
HHSS	GEORGE K YAMAMOTO	7015 S. WILLOW AVENUE	NONE CA	93725	822960274
ICIS	CENTER FOR CONSTRUCTION RESEARCH AND TRAINING	110 O'BRIEN DRIVE	MENLO PARK CA	94025	828399306
SEMS ARCHIVE	CALMAC CHEMICAL	END OF WEEKS ST <i>EPA ID: CAD982358731</i>	EAST PALO ALTO CA	94303	828868786

Unplottable Report

Site: CALMAC CHEMICAL
END OF WEEKS ST EAST PALO ALTO CA 94303

CERCLIS

Site ID:	0903141	RNPL Status Code:	N
Site EPA ID:	CAD982358731	NPL Status:	Not on the NPL
Site Street Address 2:		RFED Facility Code:	N
Site County Name:	SAN MATEO	RFED Facility Desc:	Not a Federal Facility
Site FIPS Code:	06081	USGS Hydro Unit No.:	18050003
Region Code:	09	Site Cong. Dist. Code:	11
Site SMSA No.:	7360	ROT Desc:	Private
Site Prim. Latitude:	37D27M48S	FR NPL Update No.:	
Site Prim. Longitude:	122D08M12S	RFRA Code:	
Lat Long Source:			
RNON NPL Status Desc:	NFRAP-Site does not qualify for the NPL based on existing information		

CERCLIS Assess History

OU ID:	00	RALT Short Name:	State (Fund)
Act Code ID:	001	Act Start Date:	
RAT Code:	PA	Act Complete Date:	12/20/1989 00:00:00
RAT Short Name:	PA	AGT Order No.:	130
RAT Name:	PRELIMINARY ASSESSMENT	SH OU:	
RAT Hist. Only Flag:		SH Code:	
RAT NSI Indicator:	B	SH Seq:	
RAT Level:	1	SH Start Date:	
RAT DEF OU:	00	SH Complete Date:	
RFBS Code:	P	SH Lead:	
SPA Code:	13		
RAT Def:	Collection of diverse existing information about the source and nature of the site hazard. It is EPA policy to complete the preliminary assessment within one year of site discovery.		
Site Desc:			
Site Alias:			

CERCLIS Assess History

OU ID:	00	RALT Short Name:	EPA In-House
Act Code ID:	001	Act Start Date:	
RAT Code:	VS	Act Complete Date:	12/20/1989 00:00:00
RAT Short Name:	ARCH SITE	AGT Order No.:	1500
RAT Name:	ARCHIVE SITE	SH OU:	
RAT Hist. Only Flag:		SH Code:	
RAT NSI Indicator:	B	SH Seq:	
RAT Level:	1	SH Start Date:	
RAT DEF OU:	00	SH Complete Date:	
RFBS Code:		SH Lead:	
SPA Code:	13		
RAT Def:	The decision is made that no further activity is planned at the site.		
Site Desc:			
Site Alias:			

CERCLIS Assess History

OU ID:	00	RALT Short Name:	
Act Code ID:		Act Start Date:	
RAT Code:		Act Complete Date:	
RAT Short Name:		AGT Order No.:	0
RAT Name:		SH OU:	
RAT Hist. Only Flag:		SH Code:	
RAT NSI Indicator:		SH Seq:	

RAT Level:
RAT DEF OU:
RFBS Code:
SPA Code:
RAT Def:
Site Desc: No description available

Site Alias: No alias data available

SH Start Date:
SH Complete Date:
SH Lead:

CERCLIS Assess History

OU ID:	00	RALT Short Name:	State (Fund)
Act Code ID:	001	Act Start Date:	
RAT Code:	DS	Act Complete Date:	12/1/1987 00:00:00
RAT Short Name:	DISCVRY	AGT Order No.:	10
RAT Name:	DISCOVERY	SH OU:	
RAT Hist. Only Flag:		SH Code:	
RAT NSI Indicator:	B	SH Seq:	
RAT Level:	1	SH Start Date:	
RAT DEF OU:	00	SH Complete Date:	
RFBS Code:		SH Lead:	
SPA Code:	13		
RAT Def:	The process by which a potential hazardous waste site is brought to the attention of the EPA. The process can occur through the use of several mechanisms such as a phone call or referral by another government agency.		
Site Desc:			
Site Alias:			

Site: CALMAC CHEMICAL
 END OF WEEKS ST EAST PALO ALTO CA 94303

[CERCLIS NFRAP](#)

Site ID:	903141	Site FIPS Code:	6081
Site EPA ID:	CAD982358731	Region Code:	9
Site Parent ID:		Site Cong. Dist. Code:	11
Site County Name:	SAN MATEO	Federal Facility:	
Parent Site Name:			

CERCLIS-NFRAP Assess History

OU ID:	0	Act Start Date:	
Act Code ID:	1	Act Complete Date:	12/20/1989
RAT Code:	VS	AGT Order No.:	1500
RAT Short Name:	ARCH SITE	SH OU:	
RAT Name:	ARCHIVE SITE	SH Code:	
RAT Hist. Only Flag:		SH Seq:	
RAT NSI Indicator:	B	SH Start Date:	
RAT Level:	1	SH Complete Date:	
RAT DEF OU:	00	SH Lead:	
RFBS Code:		SH Qual:	
SPA Code:	13	RAQ Act. Qual Short:	
RALT Short Name:	EPA In-House	RNPL Status Code:	N
RAT Def:	The decision is made that no further activity is planned at the site.		
RNON NPL Status Desc:	NFRAP-Site does not qualify for the NPL based on existing information		

CERCLIS-NFRAP Assess History

OU ID:	0	Act Start Date:	
Act Code ID:	1	Act Complete Date:	12/1/1987
RAT Code:	DS	AGT Order No.:	10
RAT Short Name:	DISCVRY	SH OU:	
RAT Name:	DISCOVERY	SH Code:	
RAT Hist. Only Flag:		SH Seq:	
RAT NSI Indicator:	B	SH Start Date:	
RAT Level:	1	SH Complete Date:	
RAT DEF OU:	00	SH Lead:	
RFBS Code:		SH Qual:	
SPA Code:	13	RAQ Act. Qual Short:	
RALT Short Name:	State (Fund)	RNPL Status Code:	N
RAT Def:	The process by which a potential hazardous waste site is brought to the attention of the EPA. The process can		

RNON NPL Status Desc: occur through the use of several mechanisms such as a phone call or referral by another government agency. NFRAP-Site does not qualify for the NPL based on existing information

CERCLIS-NFRAP Assess History

OU ID:	0	Act Start Date:	
Act Code ID:	1	Act Complete Date:	12/20/1989
RAT Code:	PA	AGT Order No.:	130
RAT Short Name:	PA	SH OU:	
RAT Name:	PRELIMINARY ASSESSMENT	SH Code:	
RAT Hist. Only Flag:		SH Seq:	
RAT NSI Indicator:	B	SH Start Date:	
RAT Level:	1	SH Complete Date:	
RAT DEF OU:	00	SH Lead:	
RFBS Code:	P	SH Qual:	
SPA Code:	13	RAQ Act. Qual Short:	NFRAP
RALT Short Name:	State (Fund)	RNPL Status Code:	N
RAT Def:	Collection of diverse existing information about the source and nature of the site hazard. It is EPA policy to complete the preliminary assessment within one year of site discovery.		
RNON NPL Status Desc:	NFRAP-Site does not qualify for the NPL based on existing information		

Site: PACIFIC BIOSCIENCES
O'BRIEN DRIVE MENLO PARK CA 94025

EMISSIONS

2018 Criteria Data

Facility ID:	20079	CERR Code:	
Facility SIC Code:	3829	TOGT:	.009084835
CO:	41	ROGT:	.0079810275475
Air Basin:	SF	COT:	.01865164
District:	BA	NOXT:	.157105264
COID:	SM	SOXT:	.000201103
DISN:	BAY AREA AQMD	PMT:	.003084388
CHAPIS:		PM10T:	.002961013

2018 Toxic Data

Facility ID:	20079	COID:	SM
Facility SIC Code:	3829	DISN:	BAY AREA AQMD
CO:	41	CHAPIS:	
Air Basin:	SF	CERR Code:	
District:	BA		
TS:			
Health Risk Asmt:	2.5		
Non-Cancer Chronic Haz Ind:	0		
Non-Cancer Acute Haz Ind:			

Site: WILLOW RD EAST CAMPUS SITE MENLO PARK CA

ERNS

NRC Report No:	265409	Latitude Degrees:	
Type of Incident:	FIXED	Latitude Minutes:	
Incident Cause:	OTHER	Latitude Seconds:	
Incident Date:	10/10/1994 4:00:00 PM	Longitude Degrees:	
Incident Location:		Longitude Minutes:	
Incident Dtg:	DISCOVERED	Longitude Seconds:	
Distance from City:		Lat Quad:	
Distance Units:		Long Quad:	
Direction from City:		Location Section:	
Location County:	SAN MATEO	Location Township:	
Potential Flag:		Location Range:	
Year:	Year 1994 Reports		
Description of Incident:	CALLER STATES THERE WAS MAT'L DISCOVERED IN SOIL DURING RANDOM TESTING		

Material Spill Information

Chris Code:	NCC	Unit of Measure:	UNKNOWN AMOUNT
CAS No:		If Reached Water:	YES
UN No:		Amount in Water:	0
Name of Material:	NICKLE	Unit Reach Water:	UNKNOWN AMOUNT
Amount of Material:	0		

Calls Information

Date Time Received:	10/14/1994 4:58:49 PM	Responsible City:	MOUNTAIN VIEW
Date Time Complete:	10/14/1994 5:07:05 PM	Responsible State:	CA
Call Type:	INC	Responsible Zip:	
Resp Company:	SUN MICROSYSTEMS INC	Source:	UNAVAILABLE
Resp Org Type:	PRIVATE ENTERPRISE		

Incident Information

Tank ID:		Building ID:	
Tank Regulated:	U	Location Area ID:	
Tank Regulated By:		Location Block ID:	
Capacity of Tank:		OCSG No:	
Capacity Tank Units:		OOSP No:	
Description of Tank:		State Lease No:	
Actual Amount:		Pier Dock No:	
Actual Amount Units:		Berth Slip No:	
Tank Above Ground:	ABOVE	Brake Failure:	N
NPDES:		Airbag Deployed:	
NPDES Compliance:	U	Transport Contain:	U
Init Contin Rel No:		Location Subdiv:	
Contin Rel Permit:		Platform Rig Name:	
Contin Release Type:		Platform Letter:	
Aircraft ID:		Allision:	N
Aircraft Runway No:		Type of Structure:	
Aircraft Spot No:		Structure Name:	
Aircraft Type:	UNKNOWN	Structure Oper:	Y
Aircraft Model:		Transit Bus Flag:	
Aircraft Fuel Cap:		Date Time Norm Serv:	
Aircraft Fuel Cap U:		Serv Disrupt Time:	
Aircraft Fuel on Brd U:		Serv Disrupt Units:	
Aircraft Fuel OB U:		CR Begin Date:	
Aircraft Hanger:		CR End Date:	
Road Mile Marker:		CR Change Date:	
Power Gen Facility:	U	FBI Contact:	
Generating Capacity:		FBI Contact Dt Tm:	
Type of Fixed Obj:	UNKNOWN	Passenger Handling:	
Type of Fuel:		Passenger Route:	XXX
DOT Crossing No:		Passenger Delay:	XXX
DOT Regulated:	U	Sub Part C Test Req:	XXX
Pipeline Type:	UNKNOWN	Conductor Test:	
Pipeline Abv Ground:	ABOVE	Engineer Test:	
Pipeline Covered:	U	Trainman Test:	
Exposed Underwater:	U	Yard Foreman Test:	
Railroad Hotline:	No	RCL Operator Test:	
Railroad Milepost:	UNKNOWN	Brakeman Test:	
Grade Crossing:	N	Train Dispat Test:	
Crossing Device Ty:		Signalman Test:	
Ty Vehicle Involved:	UNKNOWN	Oth Employee Test:	
Device Operational:	Y	Unknown Test:	

Incident Details Information

Release Secured:		State Agen Report No:	
Release Rate:		State Agen on Scene:	
Release Rate Unit:		State Agen Notified:	
Release Rate Rate:		Fed Agency Notified:	
Est Duration of Rel:		Oth Agency Notified:	
Desc Remedial Act:	CONSULTANTS TESTED AREA AND NO REMEDIATION ADVISED	Body of Water:	

Fire Involved:	N	Tributary of:	
Fire Extinguished:		Near River Mile Make:	
Any Evacuations:	N	Near River Mile Mark:	
No Evacuated:		Offshore:	
Who Evacuated:		Weather Conditions:	
Radius of Evacu:		Air Temperature:	
Any Injuries:	U	Wind Direction:	
No. Injured:		Wind Speed:	
No. Hospitalized:		Wind Speed Unit:	
No. Fatalities:		Water Supp Contam:	
Any Fatalities:	U	Water Temperature:	
Any Damages:	N	Wave Condition:	
Damage Amount:		Current Speed:	
Air Corridor Closed:		Current Direction:	
Air Corridor Desc:		Current Speed Unit:	
Air Closure Time:		EMPL Fatality:	
Waterway Closed:		Pass Fatality:	
Waterway Desc:		Community Impact:	
Waterway Close Time:		Passengers Transfer:	UNK
Road Closed:		Passenger Injuries:	
Road Desc:		Employee Injuries:	
Road Closure Time:		Occupant Fatality:	
Road Closure Units:		Sheen Size:	
Closure Direction:		Sheen Size Units:	
Major Artery:		Sheen Size Length:	
Track Closed:		Sheen Size Length U:	
Track Desc:		Sheen Size Width:	
Track Closure Time:		Sheen Size Width U:	
Track Closure Units:		Sheen Color:	
Track Close Dir:		Dir of Sheen Travel:	
Media Interest:		Sheen Odor Desc:	
Medium Desc:	LAND	Duration Unit:	
Addl Medium Info:	SOIL	Additional Info:	

Site: CENTER FOR CONSTRUCTION RESEARCH AND TRAINING
110 O'BRIEN DRIVE MENLO PARK CA 94025

FINDS/FRS

Registry ID:	110035837397
FIPS Code:	
HUC Code:	18050004
Site Type Name:	STATIONARY
Location Description:	
Supplemental Location:	
Create Date:	20-MAY-08
Update Date:	03-MAY-15
Interest Types:	ENFORCEMENT/COMPLIANCE ACTIVITY
SIC Codes:	
SIC Code Descriptions:	
NAICS Codes:	
NAICS Code Descriptions:	
Conveyor:	ICIS
Federal Facility Code:	
Federal Agency Name:	
Tribal Land Code:	
Tribal Land Name:	
Congressional Dist No:	14
Census Block Code:	060816118001030
EPA Region Code:	09
County Name:	SAN MATEO
US/Mexico Border Ind:	
Latitude:	37.47468
Longitude:	-122.14968
Reference Point:	
Coord Collection Method:	
Accuracy Value:	
Datum:	NAD83
Source:	
Facility Detail Rprt URL:	https://ofmpub.epa.gov/frs_public2/fii_query_detail.disp_program_facility?p_registry_id=110035837397
Program Acronyms:	

Site: DE NOVO INC
130 O'BRIEN DRIVE MENLO PARK CA 940250000

HAZNET

SIC Code:
NAICS Code:
EPA ID: CAL000115582
Create Date: 2/15/1994
Fac Act Ind: No
Inact Date: 6/30/1994
County Code: 41
County Name: San Mateo
Mail Name:
Mailing Addr 1: 130 O'BRIEN DRIVE
Mailing Addr 2:
Owner Fax:

Mailing City: MENLO PARK
Mailing State: CA
Mailing Zip: 940250000
Region Code: 2
Owner Name: DE NOVO INC
Owner Addr 1: 130 O'BRIEN DRIVE
Owner Addr 2:
Owner City: MENLO PARK
Owner State: CA
Owner Zip: 940250000
Owner Phone: 0000000000

Contact Information

-- --
Contact Name: UNDELIVERABLE PER FEES 6/94
Street Address 1: STEVE GRAYSON
Street Address 2:
City: MENLO PARK
State: CA
Zip: 940250000
Phone: 4156179327
-- --

Site: CAL TRANS DISTRICT 04
HWY 114 BETWEEN O'BRIEN & MENLO PARK CA 940250000

HAZNET

SIC Code:
NAICS Code:
EPA ID: CAC001144992
Create Date: 2/25/1997
Fac Act Ind: No
Inact Date: 10/25/2000
County Code: 41
County Name: San Mateo
Mail Name:
Mailing Addr 1: PO BOX 23660
Mailing Addr 2:
Owner Fax:

Mailing City: OAKLAND
Mailing State: CA
Mailing Zip: 946230000
Region Code: 2
Owner Name: DOT - CAL TRANS
Owner Addr 1: PO BOX 23660
Owner Addr 2:
Owner City: OAKLAND
Owner State: CA
Owner Zip: 946230000
Owner Phone: 0000000000

Contact Information

-- --
Contact Name: ZENAIDA VILLAMOR
Street Address 1: PO BOX 23660
Street Address 2:
City: OAKLAND
State: CA
Zip: 946230000
Phone: 5102865666
-- --

Tanner Information

-- --
Generator EPA ID: CAC001144992
Generator County Code: 41
Generator County: San Mateo
TSD EPA ID: CAD980887418
TSD County Code: 01
TSD County: Alameda
State Waste Code: 221
State Waste Code Desc.: Waste oil and mixed oil
Method Code: R01

Method Description: Recycler
Tons: 0.19
Year: 1997
 --
Generator EPA ID: CAC001144992
Generator County Code: 41
Generator County: San Mateo
TSD EPA ID: CAD009466392
TSD County Code: 07
TSD County: Contra Costa
State Waste Code: 512
State Waste Code Desc.: Other empty containers 30 gallons or more
Method Code: R01
Method Description: Recycler
Tons: 0.15
Year: 1997
 --

Site: GEORGE K YAMAMOTO
 7015 S. WILLOW AVENUE NONE CA 93725

HHSS

County:
Pdf File Url: <http://geotracker.waterboards.ca.gov/ustpdfs/pdf/00024242.pdf>

Site: CENTER FOR CONSTRUCTION RESEARCH AND TRAINING
 110 O'BRIEN DRIVE MENLO PARK CA 94025

ICIS

EPA Region:		Federal Facility ID:	
Registry ID:	110035837397	Tribal Land Code:	
Pgm Sys ID:	600045780	County:	SAN MATEO
Pgm Sys Acrnm:	ICIS	Latitude83:	37.47468
Permit Type:		Longitude83:	-122.14968

Details

Interest Type:	ENFORCEMENT/COMPLIANCE ACTIVITY	FIPS Code:	
Pgm Report Url:	no data yet	Public Ind:	Y
Active Status:		Accuracy Value:	
HUC8 Code:	18050004	Ref Point Desc:	
Collect Mth Desc:			
Fac Url:	https://ofmpub.epa.gov/frs_public2/fii_query_detail.disp_program_facility?p_registry_id=110035837397		
Program Url:			
Federal Agency Name:			
Huc 12:			
Federal Land Ind:			
Fed Facility Code:			

Site: CALMAC CHEMICAL
 END OF WEEKS ST EAST PALO ALTO CA 94303

SEMS ARCHIVE

Site ID:	0903141	FIPS Code:	06081
EPA ID:	CAD982358731	Cong District:	11
Superfund Alt Agmt:	No	Region:	09
Federal Facility:	No	County:	SAN MATEO
FF Docket:	No		
NPL:	Not on the NPL		
Non NPL Status:	NFRAP-Site does not qualify for the NPL based on existing information		

Action Information

Operable Units:	00	Start Actual:	
Action Code:	VS	Finish Actual:	12/19/1989
Action Name:	ARCH SITE	Qual:	
SEQ:	1	Curr Action Lead:	EPA Perf In-Hse
Operable Units:	00	Start Actual:	

Action Code: PA
Action Name: PA
SEQ: 1

Operable Units: 00
Action Code: DS
Action Name: DISCVRY
SEQ: 1

Finish Actual: 12/19/1989
Qual: N
Curr Action Lead: St Perf

Start Actual: 11/30/1987
Finish Actual: 11/30/1987
Qual:
Curr Action Lead: St Perf

Appendix: Database Descriptions

Environmental Risk Information Services (ERIS) can search the following databases. The extent of historical information varies with each database and current information is determined by what is publicly available to ERIS at the time of update. ERIS updates databases as set out in ASTM Standard E1527-13, Section 8.1.8 Sources of Standard Source Information:

"Government information from nongovernmental sources may be considered current if the source updates the information at least every 90 days, or, for information that is updated less frequently than quarterly by the government agency, within 90 days of the date the government agency makes the information available to the public."

Standard Environmental Record Sources

Federal

Formerly Utilized Sites Remedial Action Program:

DOE FUSRAP

The U.S. Department of Energy (DOE) established the Formerly Utilized Sites Remedial Action Program (FUSRAP) in 1974 to remediate sites where radioactive contamination remained from the Manhattan Project and early U.S. Atomic Energy Commission (AEC) operations. The DOE Office of Legacy Management (LM) established long-term surveillance and maintenance (LTS&M) requirements for remediated FUSRAP sites. DOE evaluates the final site conditions of a remediated site on the basis of risk for different future uses. DOE then confirms that LTS&M requirements will maintain protectiveness.

Government Publication Date: Mar 4, 2017

National Priority List:

NPL

National Priorities List (Superfund)-NPL: EPA's (United States Environmental Protection Agency) list of the most serious uncontrolled or abandoned hazardous waste sites identified for possible long-term remedial action under the Superfund program. The NPL, which EPA is required to update at least once a year, is based primarily on the score a site receives from EPA's Hazard Ranking System. A site must be on the NPL to receive money from the Superfund Trust Fund for remedial action.

Government Publication Date: Feb 23, 2021

National Priority List - Proposed:

PROPOSED NPL

Includes sites proposed (by the EPA, the state, or concerned citizens) for addition to the NPL due to contamination by hazardous waste and identified by the Environmental Protection Agency (EPA) as a candidate for cleanup because it poses a risk to human health and/or the environment.

Government Publication Date: Feb 23, 2021

Deleted NPL:

DELETED NPL

The National Oil and Hazardous Substances Pollution Contingency Plan (NCP) establishes the criteria that the EPA uses to delete sites from the NPL. In accordance with 40 CFR 300.425.(e), sites may be deleted from the NPL where no further response is appropriate.

Government Publication Date: Feb 23, 2021

SEMS List 8R Active Site Inventory:

SEMS

The Superfund Program has deployed the Superfund Enterprise Management System (SEMS), which integrates multiple legacy systems into a comprehensive tracking and reporting tool. This inventory contains active sites evaluated by the Superfund program that are either proposed to be or are on the National Priorities List (NPL) as well as sites that are in the screening and assessment phase for possible inclusion on the NPL. The Active Site Inventory Report displays site and location information at active SEMS sites. An active site is one at which site assessment, removal, remedial, enforcement, cost recovery, or oversight activities are being planned or conducted.

Government Publication Date: Jan 28, 2021

Inventory of Open Dumps, June 1985:

ODI

The Resource Conservation and Recovery Act (RCRA) provides for publication of an inventory of open dumps. The Act defines "open dumps" as facilities which do not comply with EPA's "Criteria for Classification of Solid Waste Disposal Facilities and Practices" (40 CFR 257).

Government Publication Date: Jun 1985

SEMS List 8R Archive Sites:

[SEMS ARCHIVE](#)

The Superfund Enterprise Management System (SEMS) Archived Site Inventory displays site and location information at sites archived from SEMS. An archived site is one at which EPA has determined that assessment has been completed and no further remedial action is planned under the Superfund program at this time.

Government Publication Date: Jan 28, 2021

Comprehensive Environmental Response, Compensation and Liability Information System -

[CERCLIS](#)

CERCLIS:

Superfund is a program administered by the United States Environmental Protection Agency (EPA) to locate, investigate, and clean up the worst hazardous waste sites throughout the United States. CERCLIS is a database of potential and confirmed hazardous waste sites at which the EPA Superfund program has some involvement. It contains sites that are either proposed to be or are on the National Priorities List (NPL) as well as sites that are in the screening and assessment phase for possible inclusion on the NPL. The EPA administers the Superfund program in cooperation with individual states and tribal governments; this database is made available by the EPA.

Government Publication Date: Oct 25, 2013

EPA Report on the Status of Open Dumps on Indian Lands:

[IODI](#)

Public Law 103-399, The Indian Lands Open Dump Cleanup Act of 1994, enacted October 22, 1994, identified congressional concerns that solid waste open dump sites located on American Indian or Alaska Native (AI/AN) lands threaten the health and safety of residents of those lands and contiguous areas. The purpose of the Act is to identify the location of open dumps on Indian lands, assess the relative health and environment hazards posed by those sites, and provide financial and technical assistance to Indian tribal governments to close such dumps in compliance with Federal standards and regulations or standards promulgated by Indian Tribal governments or Alaska Native entities.

Government Publication Date: Dec 31, 1998

CERCLIS - No Further Remedial Action Planned:

[CERCLIS NFRAP](#)

An archived site is one at which EPA has determined that assessment has been completed and no further remedial action is planned under the Superfund program at this time. The Archive designation means that, to the best of EPA's knowledge, assessment at a site has been completed and that EPA has determined no further steps will be taken to list this site on the National Priorities List (NPL). This decision does not necessarily mean that there is no hazard associated with a given site; it only means that, based upon available information, the location is not judged to be a potential NPL site.

Government Publication Date: Oct 25, 2013

CERCLIS Liens:

[CERCLIS LIENS](#)

A Federal Superfund lien exists at any property where EPA has incurred Superfund costs to address contamination ("Superfund site") and has provided notice of liability to the property owner. A Federal CERCLA ("Superfund") lien can exist by operation of law at any site or property at which EPA has spent Superfund monies. This database is made available by the United States Environmental Protection Agency (EPA).

Government Publication Date: Jan 30, 2014

RCRA CORRACTS-Corrective Action:

[RCRA CORRACTS](#)

RCRA Info is EPA's comprehensive information system, providing access to data supporting the Resource Conservation and Recovery Act (RCRA) of 1976 and the Hazardous and Solid Waste Amendments (HSWA) of 1984. At these sites, the Corrective Action Program ensures that cleanups occur. EPA and state regulators work with facilities and communities to design remedies based on the contamination, geology, and anticipated use unique to each site.

Government Publication Date: Jan 22, 2021

RCRA non-CORRACTS TSD Facilities:

[RCRA TSD](#)

RCRA Info is EPA's comprehensive information system, providing access to data supporting the Resource Conservation and Recovery Act (RCRA) of 1976 and the Hazardous and Solid Waste Amendments (HSWA) of 1984. This database includes Non-Corrective Action sites listed as treatment, storage and/or disposal facilities of hazardous waste as defined by the Resource Conservation and Recovery Act (RCRA).

Government Publication Date: Jan 22, 2021

RCRA Generator List:

[RCRA LQG](#)

RCRA Info is EPA's comprehensive information system, providing access to data supporting the Resource Conservation and Recovery Act (RCRA) of 1976 and the Hazardous and Solid Waste Amendments (HSWA) of 1984. RCRA Info replaces the data recording and reporting abilities of the Resource Conservation and Recovery Information System (RCRIS) and the Biennial Reporting System (BRS). A hazardous waste generator is any person or site whose processes and actions create hazardous waste (see 40 CFR 260.10). Large Quantity Generators (LQGs) generate 1,000 kilograms per month or more of hazardous waste or more than one kilogram per month of acutely hazardous waste.

Government Publication Date: Jan 22, 2021

RCRA Small Quantity Generators List:

[RCRA SQG](#)

RCRA Info is the EPA's comprehensive information system, providing access to data supporting the Resource Conservation and Recovery Act (RCRA) of 1976 and the Hazardous and Solid Waste Amendments (HSWA) of 1984. RCRA Info replaces the data recording and reporting abilities of the Resource Conservation and Recovery Information System (RCRIS) and the Biennial Reporting System (BRS). A hazardous waste generator is any person or site whose processes and actions create hazardous waste (see 40 CFR 260.10). Small Quantity Generators (SQGs) generate more than 100 kilograms, but less than 1,000 kilograms, of hazardous waste per month.

Government Publication Date: Jan 22, 2021

RCRA Very Small Quantity Generators List:

[RCRA VSQG](#)

RCRA Info is the EPA's comprehensive information system, providing access to data supporting the Resource Conservation and Recovery Act (RCRA) of 1976 and the Hazardous and Solid Waste Amendments (HSWA) of 1984. A hazardous waste generator is any person or site whose processes and actions create hazardous waste (see 40 CFR 260.10). Very Small Quantity Generators (VSQG) generate 100 kilograms or less per month of hazardous waste, or one kilogram or less per month of acutely hazardous waste. Additionally, VSQG may not accumulate more than 1,000 kilograms of hazardous waste at any time.

Government Publication Date: Jan 22, 2021

RCRA Non-Generators:

[RCRA NON GEN](#)

RCRA Info is EPA's comprehensive information system, providing access to data supporting the Resource Conservation and Recovery Act (RCRA) of 1976 and the Hazardous and Solid Waste Amendments (HSWA) of 1984. RCRA Info replaces the data recording and reporting abilities of the Resource Conservation and Recovery Information System (RCRIS) and the Biennial Reporting System (BRS). A hazardous waste generator is any person or site whose processes and actions create hazardous waste (see 40 CFR 260.10). Non-Generators do not presently generate hazardous waste.

Government Publication Date: Jan 22, 2021

Federal Engineering Controls-ECs:

[FED ENG](#)

Engineering controls (ECs) encompass a variety of engineered and constructed physical barriers (e.g., soil capping, sub-surface venting systems, mitigation barriers, fences) to contain and/or prevent exposure to contamination on a property. This database is made available by the United States Environmental Protection Agency (EPA).

Government Publication Date: Feb 23, 2021

Federal Institutional Controls- ICs:

[FED INST](#)

Institutional controls are non-engineered instruments, such as administrative and legal controls, that help minimize the potential for human exposure to contamination and/or protect the integrity of the remedy. Although it is EPA's (United States Environmental Protection Agency) expectation that treatment or engineering controls will be used to address principal threat wastes and that groundwater will be returned to its beneficial use whenever practicable, ICs play an important role in site remedies because they reduce exposure to contamination by limiting land or resource use and guide human behavior at a site.

Government Publication Date: Feb 23, 2021

Land Use Control Information System:

[LUCIS](#)

The LUCIS database is maintained by the U.S. Department of the Navy and contains information for former Base Realignment and Closure (BRAC) properties across the United States.

Government Publication Date: Sep 1, 2006

Emergency Response Notification System:

[ERNS 1982 TO 1986](#)

Database of oil and hazardous substances spill reports controlled by the National Response Center. The primary function of the National Response Center is to serve as the sole national point of contact for reporting oil, chemical, radiological, biological, and etiological discharges into the environment anywhere in the United States and its territories.

Government Publication Date: 1982-1986

Emergency Response Notification System:

[ERNS 1987 TO 1989](#)

Database of oil and hazardous substances spill reports controlled by the National Response Center. The primary function of the National Response Center is to serve as the sole national point of contact for reporting oil, chemical, radiological, biological, and etiological discharges into the environment anywhere in the United States and its territories.

Government Publication Date: 1987-1989

Emergency Response Notification System:

[ERNS](#)

Database of oil and hazardous substances spill reports made available by the United States Coast Guard National Response Center (NRC). The NRC fields initial reports for pollution and railroad incidents and forwards that information to appropriate federal/state agencies for response. These data contain initial incident data that has not been validated or investigated by a federal/state response agency.

Government Publication Date: Nov 9, 2020

The Assessment, Cleanup and Redevelopment Exchange System (ACRES) Brownfield Database:

[FED BROWNFIELDS](#)

Brownfields are real property, the expansion, redevelopment, or reuse of which may be complicated by the presence or potential presence of a hazardous substance, pollutant, or contaminant. Cleaning up and reinvesting in these properties protects the environment, reduces blight, and takes development pressures off greenspaces and working lands. This database is made available by the United States Environmental Protection Agency (EPA).

Government Publication Date: Jan 6, 2021

FEMA Underground Storage Tank Listing:

[FEMA UST](#)

The Federal Emergency Management Agency (FEMA) of the Department of Homeland Security maintains a list of FEMA owned underground storage tanks.

Government Publication Date: Dec 31, 2017

Facility Response Plan:

[FRP](#)

List of facilities that have submitted Facility Response Plans (FRP) to EPA. Facilities that could reasonably be expected to cause "substantial harm" to the environment by discharging oil into or on navigable waters are required to prepare and submit Facility Response Plans (FRPs). Harm is determined based on total oil storage capacity, secondary containment and age of tanks, oil transfer activities, history of discharges, proximity to a public drinking water intake or sensitive environments.

Government Publication Date: Dec 2, 2020

Historical Gas Stations:

[HIST GAS STATIONS](#)

This historic directory of service stations is provided by the Cities Service Company. The directory includes Cities Service filling stations that were located throughout the United States in 1930.

Government Publication Date: Jul 1, 1930

Petroleum Refineries:

[REFN](#)

List of petroleum refineries from the U.S. Energy Information Administration (EIA) Refinery Capacity Report. Includes operating and idle petroleum refineries (including new refineries under construction) and refineries shut down during the previous year located in the 50 States, the District of Columbia, Puerto Rico, the Virgin Islands, Guam, and other U.S. possessions. Survey locations adjusted using public data.

Government Publication Date: Jul 10, 2020

Petroleum Product and Crude Oil Rail Terminals:

[BULK TERMINAL](#)

List of petroleum product and crude oil rail terminals made available by the U.S. Energy Information Administration (EIA). Includes operable bulk petroleum product terminals located in the 50 States and the District of Columbia with a total bulk shell storage capacity of 50,000 barrels or more, and/or the ability to receive volumes from tanker, barge, or pipeline; also rail terminals handling the loading and unloading of crude oil that were active between 2017 and 2018. Petroleum product terminals comes from the EIA-815 Bulk Terminal and Blender Report, which includes working, shell in operation, and shell idle for several major product groupings. Survey locations adjusted using public data.

Government Publication Date: Apr 28, 2020

LIEN on Property:

[SEMS LIEN](#)

The EPA Superfund Enterprise Management System (SEMS) provides LIEN information on properties under the EPA Superfund Program.

Government Publication Date: Mar 23, 2021

Superfund Decision Documents:

[SUPERFUND ROD](#)

This database contains a listing of decision documents for Superfund sites. Decision documents serve to provide the reasoning for the choice of (or) changes to a Superfund Site cleanup plan. The decision documents include Records of Decision (ROD), ROD Amendments, Explanations of Significant Differences (ESD), along with other associated memos and files. This information is maintained and made available by the US EPA (Environmental Protection Agency).

Government Publication Date: Feb 23, 2021

State

State Response Sites:

[RESPONSE](#)

A list of identified confirmed release sites where the Department of Toxic Substances Control (DTSC) is involved in remediation, either in a lead or oversight capacity. These confirmed release sites are generally high-priority and high potential risk. This database is state equivalent NPL.

Government Publication Date: Jan 13, 2021

EnviroStor Database:

[ENVIROSTOR](#)

The EnviroStor Data Management System is made available by the Department of Toxic Substances Control (DTSC). Includes Corrective Action sites, Tiered Permit sites, Historical Sites and Evaluation/Investigation sites. This database is state equivalent CERCLIS.

Government Publication Date: Jan 13, 2021

Delisted State Response Sites:

[DELISTED ENVS](#)

Sites removed from the list of State Response Sites made available by the EnviroStor Data Management System, Department of Toxic Substances Control (DTSC).

Government Publication Date: Jan 13, 2021

Solid Waste Information System (SWIS):

[SWF/LF](#)

The Solid Waste Information System (SWIS) database made available by the Department of Resources Recycling and Recovery (CalRecycle) contains information on solid waste facilities, operations, and disposal sites throughout the State of California. The types of facilities found in this database include landfills, transfer stations, material recovery facilities, composting sites, transformation facilities, waste tire sites, and closed disposal sites.

Government Publication Date: Feb 8, 2021

Solid Waste Disposal Sites with Waste Constituents Above Hazardous Waste Levels:

[SWRCB SWF](#)

This is a list of solid waste disposal sites identified by California State Water Resources Control Board with waste constituents above hazardous waste levels outside the waste management unit.

Government Publication Date: Sep 20, 2006

EnviroStor Hazardous Waste Facilities:

[HWP](#)

A list of hazardous waste facilities including permitted, post-closure and historical facilities found in the Department of Toxic Substances Control (DTSC) EnviroStor database.

Government Publication Date: Jan 13, 2021

Sites Listed in the Solid Waste Assessment Test (SWAT) Program Report:

[SWAT](#)

In a 1993 Memorandum of Understanding, the State Water Resources Control Board (SWRCB) agreed to submit a comprehensive report on the Solid Waste Assessment Test (SWAT) Program to the California Integrated Waste Management Board (CIWMB). This report summarizes the work completed to date on the SWAT Program, and addresses both the impacts that leakage from solid waste disposal sites (SWDS) may have upon waters of the State and the actions taken to address such leakage.

Government Publication Date: Dec 31, 1995

Construction and Demolition Debris Recyclers:

[C&D DEBRIS RECY](#)

This listing of Construction and Demolition Debris Recyclers is maintained by the California Intergrated Waste Management Board-common C&D materials include lumber, drywall, metals, masonry (brick, concrete, etc.), carpet, plastic, pipe, rocks, dirt, paper, cardboard, or green waste related to land development.

Government Publication Date: Jun 20, 2018

Recycling Centers:

[RECYCLING](#)

This list of Certified Recycling Centers that are operating under the state of California's Beverage Container Recycling Program is maintained by the California Department of Resources Recycling and Recovery.

Government Publication Date: Nov 2, 2020

Listing of Certified Processors:

[PROCESSORS](#)

This list of Certified Processors that are operating under the state of California's Beverage Container Recycling Program is maintained by the California Department of Resources Recycling and Recovery.

Government Publication Date: Oct 27, 2020

Listing of Certified Dropoff, Collection, and Community Service Programs:

[CONTAINER RECY](#)

This list of Certified Dropoff, Collection, and Community Service Programs (non-buyback) operating under the state of California's Beverage Container Recycling Program is maintained by the California Department of Resources Recycling and Recovery.

Government Publication Date: Dec 16, 2020

Land Disposal Sites:

[LDS](#)

Land Disposal Sites in GeoTracker, the State Water Resources Control Board (SWRCB)'s data management system. The Land Disposal program regulates of waste discharge to land for treatment, storage and disposal in waste management units. Waste management units include waste piles, surface impoundments, and landfills.

Government Publication Date: Mar 9, 2021

Leaking Underground Fuel Tank Reports:

[LUST](#)

List of Leaking Underground Storage Tanks within the Cleanup Sites data in GeoTracker database. GeoTracker is the State Water Resources Control Board's (SWRCB) data management system for managing sites that impact groundwater, especially those that require groundwater cleanup (Underground Storage Tanks, Department of Defense and Site Cleanup Program) as well as permitted facilities such as operating Underground Storage Tanks. The Leak Prevention Program that overlooks LUST sites is the SWRCB in California's Environmental Protection Agency.

Government Publication Date: Mar 9, 2021

Delisted Leaking Storage Tanks:

[DELISTED LST](#)

List of Leaking Underground Storage Tanks (LUST) cleanup sites removed from GeoTracker, the State Water Resources Control Board (SWRCB)'s database system, as well as sites removed from the SWRCB's list of UST Case closures.

Government Publication Date: Mar 9, 2021

Permitted Underground Storage Tank (UST) in GeoTracker:

[UST](#)

List of Permitted Underground Storage Tank (UST) sites made available by the State Water Resources Control Board (SWRCB) in California's Environmental Protection Agency (EPA).

Government Publication Date: Mar 23, 2021

Proposed Closure of Underground Storage Tank Cases:

[UST CLOSURE](#)

List of UST cases that are being considered for closure by either the California Environmental Protection Agency, State Water Resources Control Board or the Executive Director that have been posted for a 60-day public comment period.

Government Publication Date: Feb 2, 2021

Historical Hazardous Substance Storage Information Database:

[HHSS](#)

The Historical Hazardous Substance Storage database contains information collected in the 1980s from facilities that stored hazardous substances. The information was originally collected on paper forms, was later transferred to microfiche, and recently indexed as a searchable database. When using this database, please be aware that it is based upon self-reported information submitted by facilities which has not been independently verified. It is unlikely that every facility responded to the survey and the database should not be expected to be a complete inventory of all facilities that were operating at that time. This database is maintained by the California State Water Resources Control Board's (SWRCB) Geotracker.

Government Publication Date: Aug 27, 2015

Statewide Environmental Evaluation and Planning System:

[UST SWEEPS](#)

The Statewide Environmental Evaluation and Planning System (SWEEPS) is a historical listing of active and inactive underground storage tanks made available by the California State Water Resources Control Board (SWRCB).

Government Publication Date: Oct 1, 1994

Aboveground Storage Tanks:

[AST](#)

A statewide list from 2009 of aboveground storage tanks (ASTs) made available by the Cal FIRE Office of the State Fire Marshal (OSFM). This list is no longer maintained or updated by the Cal FIRE OSFM.

Government Publication Date: Aug 31, 2009

SWRCB Historical Aboveground Storage Tanks:

[AST SWRCB](#)

A list of aboveground storage tanks made available by the California State Water Resources Control Board (SWRCB). Effective January 1, 2008, the Certified Unified Program Agencies (CUPAs) are vested with the responsibility and authority to implement the Aboveground Petroleum Storage Act (APSA).

Government Publication Date: Dec 1, 2007

Oil and Gas Facility Tanks:

[TANK OIL GAS](#)

Locations of oil and gas tanks that fall under the jurisdiction of the Geologic Energy Management Division of the California Department of Conservation (CalGEM) (CCR 1760). CalGEM was formerly the Division of Oil, Gas, and Geothermal Resources (DOGGR).

Government Publication Date: Apr 14, 2021

Delisted Storage Tanks:

[DELISTED TNK](#)

This database contains a list of storage tank sites that were removed by the State Water Resources Control Board (SWRCB) in California's Environmental Protection Agency (EPA) and the Cal FIRE Office of State Fire Marshal (OSFM).

Government Publication Date: Apr 14, 2021

California Environmental Reporting System (CERS) Tanks:

[CERS TANK](#)

List of sites in the California Environmental Protection Agency (CalEPA) Regulated Site Portal which fall under the Aboveground Petroleum Storage and Underground Storage Tank regulatory programs. The CalEPA oversees the statewide implementation of the Unified Program which applies regulatory standards to protect Californians from hazardous waste and materials.

Government Publication Date: Feb 9, 2021

Delisted California Environmental Reporting System (CERS) Tanks:

[DELISTED CTNK](#)

This database contains a list of Aboveground Petroleum Storage and Underground Storage Tank sites that were removed from in the California Environmental Protection Agency (CalEPA) Regulated Site Portal.

Government Publication Date: Feb 9, 2021

Historical Hazardous Substance Storage Container Information - Facility Summary:

[HIST TANK](#)

The State Water Resources Control Board maintained the Hazardous Substance Storage Containers listing and inventory in th 1980s. This facility summary lists historic tank sites where the following container types were present: farm motor vehicle fuel tanks; waste tanks; sumps; pits, ponds, lagoons, and others; and all other product tanks. This set, published in May 1988, lists facility and owner information, as well as the number of containers. This data is historic and will not be updated.

Government Publication Date: May 27, 1988

Site Mitigation and Brownfields Reuse Program Facility Sites with Land Use Restrictions:

[LUR](#)

The Department of Toxic Substances Control (DTSC) Site Mitigation and Brownfields Reuse Program (SMBRP) list includes sites cleaned up under the program's oversight and generally does not include current or former hazardous waste facilities that required a hazardous waste facility permit. The list represents land use restrictions that are active. Some sites have multiple land use restrictions.

Government Publication Date: Jan 13, 2021

CALSITES Database:

[CALSITES](#)

This historical database was maintained by the Department of Toxic Substance Control (DTSC) for more than a decade. CALSITES contains information on Brownfield properties with confirmed or potential hazardous contamination. In 2006, DTSC introduced EnviroStor as the latest Brownfields site database.

Government Publication Date: May 1, 2004

Hazardous Waste Management Program Facility Sites with Deed / Land Use Restrictions:

[HLUR](#)

The Department of Toxic Substances Control (DTSC) Hazardous Waste Management Program (HWMP) has developed a list of current or former hazardous waste facilities that have a recorded land use restriction at the local county recorder's office. The land use restrictions on this list were required by the DTSC HWMP as a result of the presence of hazardous substances that remain on site after the facility (or part of the facility) has been closed or cleaned up. The types of land use restriction include deed notice, deed restriction, or a land use restriction that binds current and future owners.

Government Publication Date: Feb 18, 2021

Deed Restrictions and Land Use Restrictions:

[DEED](#)

List of Deed Restrictions, Land Use Restrictions and Covenants in GeoTracker made available by the State Water Resources Control Board (SWRCB) in California's Environmental Protection Agency. A deed restriction (land use covenant) may be required to facilitate the remediation of past environmental contamination and to protect human health and the environment by reducing the risk of exposure to residual hazardous materials.

Government Publication Date: Mar 9, 2021

Voluntary Cleanup Program:

[VCP](#)

List of sites in the Voluntary Cleanup Program made available by the Department of Toxic Substances and Control (DTSC). The Voluntary Cleanup Program was designed to respond to lower priority sites. Under the Voluntary Cleanup Program, DTSC enters site-specific agreements with project proponents for DTSC oversight of site assessment, investigation, and/or removal or remediation activities, and the project proponents agree to pay DTSC's reasonable costs for those services.

Government Publication Date: Jan 13, 2021

GeoTracker Cleanup Program Sites:

[CLEANUP SITES](#)

A list of Cleanup Program sites in the state of California made available by The State Water Resources Control Board (SWRCB) of the California Environmental Protection Agency (EPA). SWRCB tracks leaking underground storage tank cleanups as well as other water board cleanups.

Government Publication Date: Mar 9, 2021

Delisted County Records:

[DELISTED COUNTY](#)

Records removed from county or CUPA databases. Records may be removed from the county lists made available by the respective county departments because they are inactive, or because they have been deemed to be below reportable thresholds.

Tribal

Leaking Underground Storage Tanks (LUSTs) on Indian Lands:
LUSTs on Tribal/Indian Lands in Region 9, which includes California.
Government Publication Date: Apr 8, 2020

INDIAN LUST

Underground Storage Tanks (USTs) on Indian Lands:
USTs on Tribal/Indian Lands in Region 9, which includes California.
Government Publication Date: Apr 8, 2020

INDIAN UST

Delisted Tribal Leaking Storage Tanks:
Leaking Underground Storage Tank facilities which have been removed from the Regional Tribal LUST lists made available by the EPA.
Government Publication Date: Apr 14, 2020

DELISTED ILST

Delisted Tribal Underground Storage Tanks:
Underground Storage Tank facilities which have been removed from the Regional Tribal UST lists made available by the EPA.
Government Publication Date: Apr 14, 2020

DELISTED IUST

County

San Mateo County - LOP List:
A list of Leaking Underground Storage Tank (LUST) facilities in San Mateo County. This list is made available by San Mateo County Environmental Health Services Division.
Government Publication Date: Dec 14, 2020

SANMATEO LOP

San Mateo County - CUPA Facilities List:
A list of facilities associated with various Certified Unified Program Agency (CUPA) programs in San Mateo County. This list is made available by San Mateo County Environmental Health Department which has been designated as the CUPA for the County.
Government Publication Date: Feb 20, 2020

SANMATEO CUPA

Additional Environmental Record Sources

Federal

PFOA/PFOS Contaminated Sites:
List of sites where PFOA or PFOS contaminants have been found in drinking water or soil. Made available by the Federal Environmental Protection Agency (EPA).
Government Publication Date: Mar 1, 2021

PFAS NPL

Facility Registry Service/Facility Index:
The Facility Registry Service (FRS) is a centrally managed database that identifies facilities, sites, or places subject to environmental regulations or of environmental interest. FRS creates high-quality, accurate, and authoritative facility identification records through rigorous verification and management procedures that incorporate information from program national systems, state master facility records, and data collected from EPA's Central Data Exchange registrations and data management personnel. This list is made available by the Environmental Protection Agency (US EPA).
Government Publication Date: Nov 2, 2020

FINDS/FRS

Toxics Release Inventory (TRI) Program:
The EPA's Toxics Release Inventory (TRI) is a database containing data on disposal or other releases of over 650 toxic chemicals from thousands of U. S. facilities and information about how facilities manage those chemicals through recycling, energy recovery, and treatment. One of TRI's primary purposes is to inform communities about toxic chemical releases to the environment.

TRIS

Government Publication Date: Feb 19, 2020

Perfluorinated Alkyl Substances (PFAS) Releases:

[PFAS TRI](#)

List of Toxics Release Inventory (TRI) facilities at which the reported chemical is a Per- or polyfluorinated alkyl substance (PFAS) included in the Environmental Protection Agency (EPA)'s consolidated PFAS Master List of PFAS Substances. The EPA's Toxics Release Inventory (TRI) is a database containing data on disposal or other releases of over 650 toxic chemicals from thousands of U.S. facilities and information about how facilities manage those chemicals through recycling, energy recovery, and treatment.

Government Publication Date: Feb 19, 2020

Perfluorinated Alkyl Substances (PFAS) Water Quality:

[PFAS WATER](#)

The Water Quality Portal (WQP) is a cooperative service sponsored by the United States Geological Survey (USGS), the Environmental Protection Agency (EPA), and the National Water Quality Monitoring Council (NWQMC). This listing includes records from the Water Quality Portal where the characteristic (environmental measurement) is in the Environmental Protection Agency (EPA)'s consolidated PFAS Master List of PFAS Substances.

Government Publication Date: Jul 20, 2020

Hazardous Materials Information Reporting System:

[HMIRS](#)

US DOT - Department of Transportation Pipeline and Hazardous Materials Safety Administration (PHMSA) Incidents Reports Database taken from Hazmat Intelligence Portal, U.S. Department of Transportation.

Government Publication Date: Sep 1, 2020

National Clandestine Drug Labs:

[NCDL](#)

The U.S. Department of Justice ("the Department") provides this data as a public service. It contains addresses of some locations where law enforcement agencies reported they found chemicals or other items that indicated the presence of either clandestine drug laboratories or dumpsites. In most cases, the source of the entries is not the Department, and the Department has not verified the entry and does not guarantee its accuracy.

Government Publication Date: Oct 5, 2020

Toxic Substances Control Act:

[TSCA](#)

The Environmental Protection Agency (EPA) is amending the Toxic Substances Control Act (TSCA) section 8(a) Inventory Update Reporting (IUR) rule and changing its name to the Chemical Data Reporting (CDR) rule.

The CDR enables EPA to collect and publish information on the manufacturing, processing, and use of commercial chemical substances and mixtures (referred to hereafter as chemical substances) on the TSCA Chemical Substance Inventory (TSCA Inventory). This includes current information on chemical substance production volumes, manufacturing sites, and how the chemical substances are used. This information helps the Agency determine whether people or the environment are potentially exposed to reported chemical substances. EPA publishes submitted CDR data that is not Confidential Business Information (CBI).

Government Publication Date: Apr 11, 2019

Hist TSCA:

[HIST TSCA](#)

The Environmental Protection Agency (EPA) is amending the Toxic Substances Control Act (TSCA) section 8(a) Inventory Update Reporting (IUR) rule and changing its name to the Chemical Data Reporting (CDR) rule.

The 2006 IUR data summary report includes information about chemicals manufactured or imported in quantities of 25,000 pounds or more at a single site during calendar year 2005. In addition to the basic manufacturing information collected in previous reporting cycles, the 2006 cycle is the first time EPA collected information to characterize exposure during manufacturing, processing and use of organic chemicals. The 2006 cycle also is the first time manufacturers of inorganic chemicals were required to report basic manufacturing information.

Government Publication Date: Dec 31, 2006

FTTS Administrative Case Listing:

[FTTS ADMIN](#)

An administrative case listing from the Federal Insecticide, Fungicide, & Rodenticide Act (FIFRA) and Toxic Substances Control Act (TSCA), together known as FTTS. This database was obtained from the Environmental Protection Agency's (EPA) National Compliance Database (NCDB). The FTTS and NCDB was shut down in 2006.

Government Publication Date: Jan 19, 2007

FTTS Inspection Case Listing:

[FTTS INSP](#)

An inspection case listing from the Federal Insecticide, Fungicide, & Rodenticide Act (FIFRA) and Toxic Substances Control Act (TSCA), together known as FTTS. This database was obtained from the Environmental Protection Agency's (EPA) National Compliance Database (NCDB). The FTTS and NCDB was shut down in 2006.

Government Publication Date: Jan 19, 2007

Potentially Responsible Parties List:

[PRP](#)

Early in the cleanup process, the Environmental Protection Agency (EPA) conducts a search to find the potentially responsible parties (PRPs). EPA looks for evidence to determine liability by matching wastes found at the site with parties that may have contributed wastes to the site.

Government Publication Date: Feb 23, 2021

State Coalition for Remediation of Drycleaners Listing:

SCRD DRYCLEANER

The State Coalition for Remediation of Drycleaners (SCRD) was established in 1998, with support from the U.S. Environmental Protection Agency (EPA) Office of Superfund Remediation and Technology Innovation. Coalition members are states with mandated programs and funding for drycleaner site remediation. Current members are Alabama, Connecticut, Florida, Illinois, Kansas, Minnesota, Missouri, North Carolina, Oregon, South Carolina, Tennessee, Texas, and Wisconsin.

Government Publication Date: Nov 08, 2017

Integrated Compliance Information System (ICIS):

ICIS

The Integrated Compliance Information System (ICIS) is a system that provides information for the Federal Enforcement and Compliance (FE&C) and the National Pollutant Discharge Elimination System (NPDES) programs. The FE&C component supports the Environmental Protection Agency's (EPA) Civil Enforcement and Compliance program activities. These activities include Compliance Assistance, Compliance Monitoring and Enforcement. The NPDES program supports tracking of NPDES permits, limits, discharge monitoring data and other program reports.

Government Publication Date: Mar 24, 2021

Drycleaner Facilities:

FED DRYCLEANERS

A list of drycleaner facilities from Enforcement and Compliance History Online (ECHO) online search. The Environmental Protection Agency (EPA) tracks facilities that possess NAIC and SIC codes that classify businesses as drycleaner establishments.

Government Publication Date: Feb 17, 2021

Delisted Drycleaner Facilities:

DELISTED FED DRY

List of sites removed from the list of Drycleaner Facilities (sites in the EPA's Integrated Compliance Information System (ICIS) with NAIC or SIC codes identifying the business as a drycleaner establishment).

Government Publication Date: Feb 17, 2021

Formerly Used Defense Sites:

FUDS

Formerly Used Defense Sites (FUDS) are properties that were formerly owned by, leased to, or otherwise possessed by and under the jurisdiction of the Secretary of Defense prior to October 1986, where the Department of Defense (DoD) is responsible for an environmental restoration. This list is published by the U.S. Army Corps of Engineers.

Government Publication Date: Jan 28, 2020

Former Military Nike Missile Sites:

FORMER NIKE

This information was taken from report DRXTH-AS-IA-83A016 (Historical Overview of the Nike Missile System, 12/1984) which was performed by Environmental Science and Engineering, Inc. for the U.S. Army Toxic and Hazardous Materials Agency Assessment Division. The Nike system was deployed between 1954 and the mid-1970's. Among the substances used or stored on Nike sites were liquid missile fuel (JP-4); starter fluids (UDKH, aniline, and furfuryl alcohol); oxidizer (IRFNA); hydrocarbons (motor oil, hydraulic fluid, diesel fuel, gasoline, heating oil); solvents (carbon tetrachloride, trichloroethylene, trichloroethane, stoddard solvent); and battery electrolyte. The quantities of material a disposed of and procedures for disposal are not documented in published reports. Virtually all information concerning the potential for contamination at Nike sites is confined to personnel who were assigned to Nike sites. During deactivation most hardware was shipped to depot-level supply points. There were reportedly instances where excess materials were disposed of on or near the site itself at closure. There was reportedly no routine site decontamination.

Government Publication Date: Dec 1, 1984

PHMSA Pipeline Safety Flagged Incidents:

PIPELINE INCIDENT

A list of flagged pipeline incidents made available by the U.S. Department of Transportation (US DOT) Pipeline and Hazardous Materials Safety Administration (PHMSA). PHMSA regulations require incident and accident reports for five different pipeline system types.

Government Publication Date: Jul 7, 2020

Material Licensing Tracking System (MLTS):

MLTS

A list of sites that store radioactive material subject to the Nuclear Regulatory Commission (NRC) licensing requirements. This list is maintained by the NRC. As of September 2016, the NRC no longer releases location information for sites. Site locations were last received in July 2016.

Government Publication Date: Aug 5, 2020

Historic Material Licensing Tracking System (MLTS) sites:

HIST MLTS

A historic list of sites that have inactive licenses and/or removed from the Material Licensing Tracking System (MLTS). In some cases, a site is removed from the MLTS when the state becomes an "Agreement State". An Agreement State is a State that has signed an agreement with the Nuclear Regulatory Commission (NRC) authorizing the State to regulate certain uses of radioactive materials within the State.

Mines Master Index File:

[MINES](#)

The Master Index File (MIF) contains mine identification numbers issued by the Department of Labor Mine Safety and Health Administration (MSHA) for mines active or opened since 1971. Note that addresses may or may not correspond with the physical location of the mine itself.

Government Publication Date: Nov 3, 2020

Surface Mining Control and Reclamation Act Sites:

[SMCRA](#)

An inventory of land and water impacted by past mining (primarily coal mining) is maintained by the Office of Surface Mining Reclamation and Enforcement (OSMRE) to provide information needed to implement the Surface Mining Control and Reclamation Act of 1977 (SMCRA). The inventory contains information on the location, type, and extent of Abandoned Mine Land (AML) impacts, as well as information on the cost associated with the reclamation of those problems. The inventory is based upon field surveys by State, Tribal, and OSMRE program officials. It is dynamic to the extent that it is modified as new problems are identified and existing problems are reclaimed.

Government Publication Date: Dec 18, 2020

Mineral Resource Data System:

[MRDS](#)

The Mineral Resource Data System (MRDS) is a collection of reports describing metallic and nonmetallic mineral resources throughout the world. Included are deposit name, location, commodity, deposit description, geologic characteristics, production, reserves, resources, and references. This database contains the records previously provided in the Mineral Resource Data System (MRDS) of USGS and the Mineral Availability System/Mineral Industry Locator System (MAS/MILS) originated in the U.S. Bureau of Mines, which is now part of USGS. The USGS has ceased systematic updates of the MRDS database with their focus more recently on deposits of critical minerals while providing a well-documented baseline of historical mine locations from USGS topographic maps.

Government Publication Date: Mar 15, 2006

Uranium Mill Tailings Radiation Control Act Sites:

[URANIUM](#)

The Legacy Management Office of the Department of Energy (DOE) manages radioactive and chemical waste, environmental contamination, and hazardous material at over 100 sites across the U.S. The L.M. Office manages this database of sites registered under the Uranium Mill Tailings Control Act (UMTRCA).

Government Publication Date: Mar 4, 2017

Alternative Fueling Stations:

[ALT FUELS](#)

List of alternative fueling stations made available by the US Department of Energy's Office of Energy Efficiency & Renewable Energy. Includes Biodiesel stations, Ethanol (E85) stations, Liquefied Petroleum Gas (Propane) stations, Ethanol (E85) stations, Natural Gas stations, Hydrogen stations, and Electric Vehicle Supply Equipment (EVSE). The National Renewable Energy Laboratory (NREL) obtains information about new stations from trade media, Clean Cities coordinators, a Submit New Station form on the Station Locator website, and through collaborating with infrastructure equipment and fuel providers, original equipment manufacturers (OEMs), and industry groups.

Government Publication Date: Jan 18, 2021

Registered Pesticide Establishments:

[SSTS](#)

List of active EPA-registered foreign and domestic pesticide-producing and device-producing establishments based on data from the Section Seven Tracking System (SSTS). The Federal Insecticide, Fungicide, and Rodenticide Act (FIFRA) Section 7 requires that facilities producing pesticides, active ingredients, or devices be registered. The list of establishments is made available by the EPA.

Government Publication Date: Mar 31, 2020

Polychlorinated Biphenyl (PCB) Notifiers:

[PCB](#)

Facilities included in the national list of facilities that have notified the United States Environmental Protection Agency (EPA) of Polychlorinated Biphenyl (PCB) activities. Any company or person storing, transporting or disposing of PCBs or conducting PCB research and development must notify the EPA and receive an identification number.

Government Publication Date: Nov 19, 2020

State

Dry Cleaning Facilities:

[DRYCLEANERS](#)

A list of drycleaner related facilities that have EPA ID numbers. These are facilities with certain SIC codes: power laundries, family and commercial, linen supply, commercial laundry, dry cleaning and pressing machines - Coin Operated Laundry and Dry Cleaning. This is provided by the Department of Toxic Substance Control.

Government Publication Date: Feb 22, 2021

Delisted Drycleaners:

[DELISTED DRYCLEANERS](#)

Sites removed from the list of drycleaner related facilities that have EPA ID numbers, made available by the California Department of Toxic Substance Control.

Government Publication Date: Feb 22, 2021

Non-Toxic Dry Cleaning Incentive Program:

[DRYC GRANT](#)

A list of grant recipients of the Non-Toxic Dry Cleaning Incentive Program made available by the California Air Resources Board (CARB). The program provides grants to eligible dry cleaning businesses to assist them in transitioning away from PERC machines to alternative non-toxic and non-smog forming technologies.

Government Publication Date: Feb 28, 2018

Per- and Polyfluoroalkyl Substances (PFAS):

[PFAS](#)

List of sites from the State Water Resources Control Board (SWRCB)'s GeoTracker at which one or more of the potential contaminants of concern are in the PFAS Master List of PFAS Substances made available by the Environmental Protection Agency (US EPA).

Government Publication Date: Mar 9, 2021

PFOA/PFOS Groundwater:

[PFAS GW](#)

A list of water wells from the Groundwater Ambient Monitoring and Assessment Program (GAMA) Groundwater Information System with the groundwater chemical perfluorooctanoic acid (PFOA) (NL = 0.014 UG/L) or perfluorooctanoic sulfonate (PFOS) (NL = 0.013 UG/L). The GAMA Groundwater Information System search is made available by California Water Boards.

Government Publication Date: Oct 22, 2020

Hazardous Waste and Substances Site List - Site Cleanup:

[HWSS CLEANUP](#)

The Hazardous Waste and Substances Sites (Cortese) List is a planning document used by the State, local agencies and developers to comply with the California Environmental Quality Act requirements in providing information about the location of hazardous materials release sites. This list is published by California Department of Toxic Substance Control.

Government Publication Date: Nov 10, 2020

List of Hazardous Waste Facilities Subject to Corrective Action:

[DTSC HWF](#)

This is a list of hazardous waste facilities identified in Health and Safety Code (HSC) § 25187.5. These facilities are those where Department of Toxic Substances Control (DTSC) has taken or contracted for corrective action because a facility owner/operator has failed to comply with a date for taking corrective action in an order issued under HSC § 25187, or because DTSC determined that immediate corrective action was necessary to abate an imminent or substantial endangerment.

Government Publication Date: Jul 18, 2016

EnviroStor Inspection, Compliance, and Enforcement:

[INSP COMP ENF](#)

A list of permitted facilities with inspections and enforcements tracked in the Department of Toxic Substance Control (DTSC) EnviroStor.

Government Publication Date: Oct 7, 2020

School Property Evaluation Program Sites:

[SCH](#)

A list of sites registered with The Department of Toxic Substances Control (DTSC) School Property Evaluation and Cleanup (SPEC) Division. SPEC is responsible for assessing, investigating and cleaning up proposed school sites. The Division ensures that selected properties are free of contamination or, if the properties were previously contaminated, that they have been cleaned up to a level that protects the students and staff who will occupy the new school.

Government Publication Date: Jan 13, 2021

California Hazardous Material Incident Report System (CHMIRS):

[CHMIRS](#)

A list of reported hazardous material incidents, spills, and releases from the California Hazardous Material Incident Report System (CHMIRS). This list has been made available by the California Office of Emergency Services (OES).

Government Publication Date: Jan 21, 2021

Historical California Hazardous Material Incident Report System (CHMIRS):

[HIST CHMIRS](#)

A list of reported hazardous material incidents, spills, and releases from the California Hazardous Material Incident Report System (CHMIRS) prior to 1993. This list has been made available by the California Office of Emergency Services (OES).

Government Publication Date: Jan 1, 1993

Hazardous Waste Manifest Data:

[HAZNET](#)

A list of hazardous waste manifests received each year by Department of Toxic Substances Control (DTSC). The volume of manifests is typically 900,000 - 1,000,000 annually, representing approximately 450,000 - 500,000 shipments.

Government Publication Date: Oct 24, 2016

Historical Hazardous Waste Manifest Data:

[HIST MANIFEST](#)

A list of historic hazardous waste manifests received by the Department of Toxic Substances Control (DTSC) from year the 1980 to 1992. The volume of manifests is typically 900,000 - 1,000,000 annually, representing approximately 450,000 - 500,000 shipments.

Government Publication Date: Dec 31, 1992

DTSC Registered Hazardous Waste Transporters:

[HW TRANSPORT](#)

The California Department of Toxic Substances Control (DTSC) maintains this list of Registered Hazardous Waste Transporters.

Government Publication Date: Oct 19, 2020

Registered Waste Tire Haulers:

[WASTE TIRE](#)

This list of registered waste tire haulers is maintained by the California Department of Resources Recycling and Recovery.

Government Publication Date: Dec 16, 2020

California Medical Waste Management Program Facility List:

[MEDICAL WASTE](#)

This list of Medical Waste Management Program Facilities is maintained by the California Department of Public Health. The Medical Waste Management Program (MWMP) regulates the generation, handling, storage, treatment, and disposal of medical waste by providing oversight for the implementation of the Medical Waste Management Act (MWMA). The MWMP permits and inspects all medical waste off-site treatment facilities, medical waste transporters, and medical waste transfer stations. This list contains transporters, treatment, and transfer facilities.

Government Publication Date: Dec 31, 2020

Historical Cortese List:

[HIST CORTESE](#)

List of sites which were once included on the Cortese list. The Hazardous Waste and Substances Sites (Cortese) List is a planning document used by the State, local agencies and developers to comply with the California Environmental Quality Act requirements for providing information about the location of hazardous sites.

Government Publication Date: Nov 13, 2008

Cease and Desist Orders and Cleanup and Abatement Orders:

[CDO/CAO](#)

The California Environment Protection Agency "Cortese List" of active Cease and Desist Orders (CDO) and Cleanup and Abatement Orders (CAO). This list contains many CDOs and CAOs that do NOT concern the discharge of wastes that are hazardous materials. Many of the listed orders concern, as examples, discharges of domestic sewage, food processing wastes, or sediment that do not contain hazardous materials, but the Water Boards' database does not distinguish between these types of orders.

Government Publication Date: Feb 16, 2012

California Environmental Reporting System (CERS) Hazardous Waste Sites:

[CERS HAZ](#)

List of sites in the California Environmental Protection Agency (CalEPA) Regulated Site Portal which fall under the following regulatory programs: Hazardous Chemical Management, Hazardous Waste Onsite Treatment, Household Hazardous Waste Collection, Hazardous Waste Generator, RCRA LQ HW Generator. The CalEPA oversees the statewide implementation of the Unified Program which applies regulatory standards to protect Californians from hazardous waste and materials.

Government Publication Date: Feb 9, 2021

Delisted Environmental Reporting System (CERS) Hazardous Waste Sites:

[DELISTED HAZ](#)

This database contains a list of sites that were removed from the California Environmental Protection Agency (CalEPA) in the following regulatory programs: Hazardous Chemical Management, Hazardous Waste Onsite Treatment, Household Hazardous Waste Collection, Hazardous Waste Generator, RCRA LQ HW Generator.

Government Publication Date: Nov 29, 2018

Sites in GeoTracker:

[GEOTRACKER](#)

GeoTracker is the State Water Resource Control Boards' data management system for sites that impact, or have the potential to impact, water quality in California, with emphasis on groundwater. This is a list of sites in GeoTracker that aren't otherwise categorized as LUST, Land Disposal Sites (LDS), Cleanup Sites, or sites having Waste Discharge Requirements (WDR). This listing includes program types such as Underground Injection Control (UIC), Confined Animal Facilities (CAF), Irrigated Lands Regulatory Program, plans, and non-case information.

Government Publication Date: Mar 9, 2021

Mines Listing:

[MINE](#)

This list includes mine site locations extracted from the Mines Online database, maintained by the California Department of Conservation. Mines Online (MOL) is an interactive web map designed with GIS features that provide information such as the mine name, mine status, commodity sold, location, and other mine specific data. Please note: Mine location information is provided to assist experts in determining the location of mine operators in accordance with California Civil Code section 1103.4 and reflects information reported by mine operators in annual reports provided under Public Resources Code section 2207. While the Division of Mine Reclamation (DMR) attempts to populate MOL with accurate location information, the DMR cannot guarantee the accuracy of operator reported location information.

Government Publication Date: Jan 12, 2021

Recorded Environmental Cleanup Liens:

[LIEN](#)

The California Department of Toxic Substance Control (DTSC) maintains this list of liens placed upon real properties. A lien is utilized by the DTSC to obtain reimbursement from responsible parties for costs associated with the remediation of contaminated properties.

Government Publication Date: Nov 16, 2020

Waste Discharge Requirements:

[WASTE DISCHG](#)

List of sites in California State Water Resources Control Board (SWRCB) Waste Discharge Requirements (WDRs) Program in California, made available by the SWRCB via GeoTracker. The WDR program regulates point discharges that are exempt pursuant to Subsection 20090 of Title 27 and not subject to the Federal Water Pollution Control Act. The scope of the WDRs Program also includes the discharge of wastes classified as inert, pursuant to section 20230 of Title 27.

Government Publication Date: Mar 9, 2021

Toxic Pollutant Emissions Facilities:

[EMISSIONS](#)

A list of criteria and toxic pollutant emissions data for facilities in California made available by the California Environmental Protection Agency - Air Resources Board (ARB). Risk data may be based on previous inventory submittals. The toxics data are submitted to the ARB by the local air districts as requirement of the Air Toxics "Hot Spots" Program. This program requires emission inventory updates every four years.

Government Publication Date: Dec 31, 2018

Clandestine Drug Lab Sites:

[CDL](#)

The Department of Toxic Substances Control (DTSC) maintains a listing of drug lab sites. DTSC is responsible for removal and disposal of hazardous substances discovered by law enforcement officials while investigating illegal/ clandestine drug laboratories.

Government Publication Date: Jan 19, 2021

Tribal

No Tribal additional environmental record sources available for this State.

County

San Mateo County Medical Waste Facility List:

[SANMATEO MED](#)

The San Mateo County Environmental Health Services Division maintains this list of medical waste facilities. The Medical Waste Program regulates the generation, disposal, and transportation of medical waste. Medical waste consists of sharps (needles, razor blades, pipette bits), bloody materials, bandages, and any other waste contaminated with body fluids. This listing only contains medical waste facilities operating in San Mateo County.

Government Publication Date: Sep 21, 2020

Definitions

Database Descriptions: This section provides a detailed explanation for each database including: source, information available, time coverage, and acronyms used. They are listed in alphabetic order.

Detail Report: This is the section of the report which provides the most detail for each individual record. Records are summarized by location, starting with the project property followed by records in closest proximity.

Distance: The distance value is the distance between plotted points, not necessarily the distance between the sites' boundaries. All values are an approximation.

Direction: The direction value is the compass direction of the site in respect to the project property and/or center point of the report.

Elevation: The elevation value is taken from the location at which the records for the site address have been plotted. All values are an approximation. Source: Google Elevation API.

Executive Summary: This portion of the report is divided into 3 sections:

'Report Summary'- Displays a chart indicating how many records fall on the project property and, within the report search radii.

'Site Report Summary'-Project Property'- This section lists all the records which fall on the project property. For more details, see the 'Detail Report' section.

'Site Report Summary-Surrounding Properties'- This section summarizes all records on adjacent properties, listing them in order of proximity from the project property. For more details, see the 'Detail Report' section.

Map Key: The map key number is assigned according to closest proximity from the project property. Map Key numbers always start at #1. The project property will always have a map key of '1' if records are available. If there is a number in brackets beside the main number, this will indicate the number of records on that specific property. If there is no number in brackets, there is only one record for that property.

The symbol and colour used indicates 'elevation': the red inverted triangle will dictate 'ERIS Sites with Lower Elevation', the yellow triangle will dictate 'ERIS Sites with Higher Elevation' and the orange square will dictate 'ERIS Sites with Same Elevation.'

Unplottables: These are records that could not be mapped due to various reasons, including limited geographic information. These records may or may not be in your study area, and are included as reference.





APPENDIX E
TARLTON PROPOSED SITE PLAN



PHASE I AND II
ENVIRONMENTAL SITE ASSESSMENT REPORT
985 O'Brien Drive
1001 to 1015 O'Brien Drive
1320 Willow Road
Menlo Park, California

Farallon PN: 2333-008

SHEET NOTES

LEGEND

-  PROJECT SCOPE
-  LS-ZONING SETBACKS
-  FIRE LANE - NO PARKING
-  SITE COVERAGE

-  ENCLOSED LONG-TERM BICYCLE PARKING
-  EXTERIOR LOOPS SHORT-TERM BICYCLE PARKING
-  TRANSFORMER

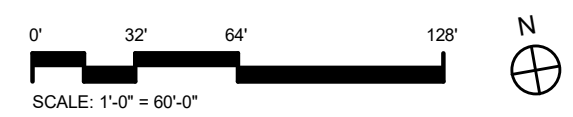
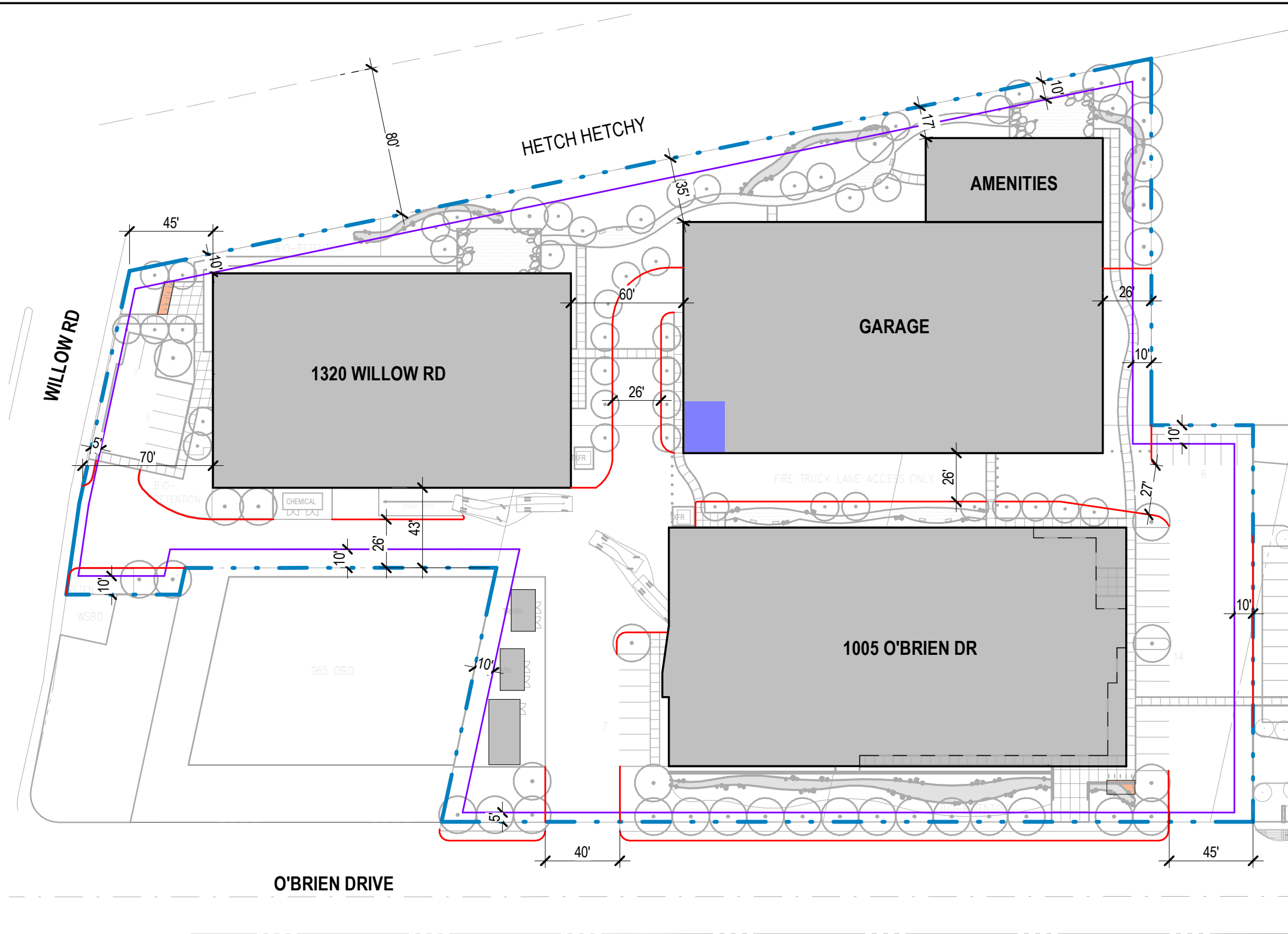

BIM 360/Tarlton - 1005 OBD/10025002_A_1005OBD_SHELL_2020_Central.rvt



985 & 1005 O'BRIEN DR
 1320 WILLOW RD
 MENLO PARK, CA 94025

PROPOSED SITE PLAN

04-15-2021 D.R.T. REVIEW



© 2020

**APPENDIX F
BORING LOGS**

PHASE I AND II
ENVIRONMENTAL SITE ASSESSMENT REPORT

985 O'Brien Drive
1001 to 1015 O'Brien Drive
1320 Willow Road
Menlo Park, California

Farallon PN: 2333-008

Client: Tarlton Entities
Project: OBrien Dr Development
Location: 1320 Willow Road





Farallon PN: 2333-008

Logged By: Robert Hernandez

Date/Time Started: 8/5/21 1100
Date/Time Completed: 8/5/21 1140
Equipment: Geoprobe 7700
Drilling Company: Cascade
Drilling Foreman: Diego and Juan
Drilling Method: Direct Push

Sampler Type: Acetate Sleeve
Drive Hammer (lbs.): N/A
Depth of Water ATD (ft bgs): 14.0'
Total Boring Depth (ft bgs): 20.0'
Total Well Depth (ft bgs): N/A

Depth (feet bgs.)	Sample Interval	Lithologic Description	USCS	USCS Graphic	% Recovery	PID (ppm)	Sample ID	Sample Analyzed	Boring/Well Construction Details
-------------------	-----------------	------------------------	------	--------------	------------	-----------	-----------	-----------------	----------------------------------

0	0.0' - 2.0'	SILT with sand (80% fines, 10% gravel, 10% sand), fines are likely silt, fine sand, fine gravel, some organics (roots), low dry strength, low plasticity, 10YR 2/2 very dark brown, moist, no odor	ML						
5	2.0' - 7.5'	CLAY with sand (85% fines, 10% sand, 5% gravel), fines are likely clay, fine sand, fine gravel, medium dry strength, high plasticity, 10YR 2/1 black, moist, no odor	CL		100	0.0			
10	7.5' - 11.0'	SILT with sand (80% fines, 15% sand, 5% gravel), fines are likely silt, fine sand, fine to coarse gravel, medium dry strength, medium plasticity, 10YR 5/8 yellowish brown, moist, no odor	ML		80	0.0			
15	11.0' - 15.5'	SAND with silt and gravel (75% sand, 15% gravel, 10% fines), fine to coarse sand, fine to coarse gravel, low dry strength, low plasticity, 10YR 4/6 dark yellowish brown, moist, no odor Wet @ 12.5' bgs Saturated @ 14.0' bgs	SW-SM		70	0.0	FA-1	X	
20	15.5' - 20.0'	CLAY (90% fines, 10% sand, <5% gravel), fines are likely clay, fine sand, stiff, medium dry strength, high plasticity, 2.5YR 5/3 light olive brown, wet, no odor	CL		80	0.0			

Well Construction Information

Monument Type: N/A	Filter Pack: N/A	Ground Surface Elevation (ft): N/A
Casing Diameter (inches): N/A	Surface Seal: N/A	Top of Casing Elevation (ft): N/A
Screen Slot Size (inches): N/A	Annular Seal: N/A	Surveyed Location: X: N/A Y: N/A
Screened Interval (ft bgs): N/A	Boring Abandonment: N/A	Unique Well ID: N/A

Client: Tarlton Entities
Project: OBrien Dr Development
Location: 1320 Willow Road

Farallon PN: 2333-008

Logged By: Robert Hernandez

Date/Time Started: 8/5/21 1010
Date/Time Completed: 8/5/21 1050
Equipment: Geoprobe 7700
Drilling Company: Cascade
Drilling Foreman: Diego and Juan
Drilling Method: Direct Push

Sampler Type: Acetate Sleeve
Drive Hammer (lbs.): N/A
Depth of Water ATD (ft bgs): 14.0'
Total Boring Depth (ft bgs): 20.0'
Total Well Depth (ft bgs): N/A

Depth (feet bgs.)	Sample Interval	Lithologic Description	USCS	USCS Graphic	% Recovery	PID (ppm)	Sample ID	Sample Analyzed	Boring/Well Construction Details
-------------------	-----------------	------------------------	------	--------------	------------	-----------	-----------	-----------------	----------------------------------

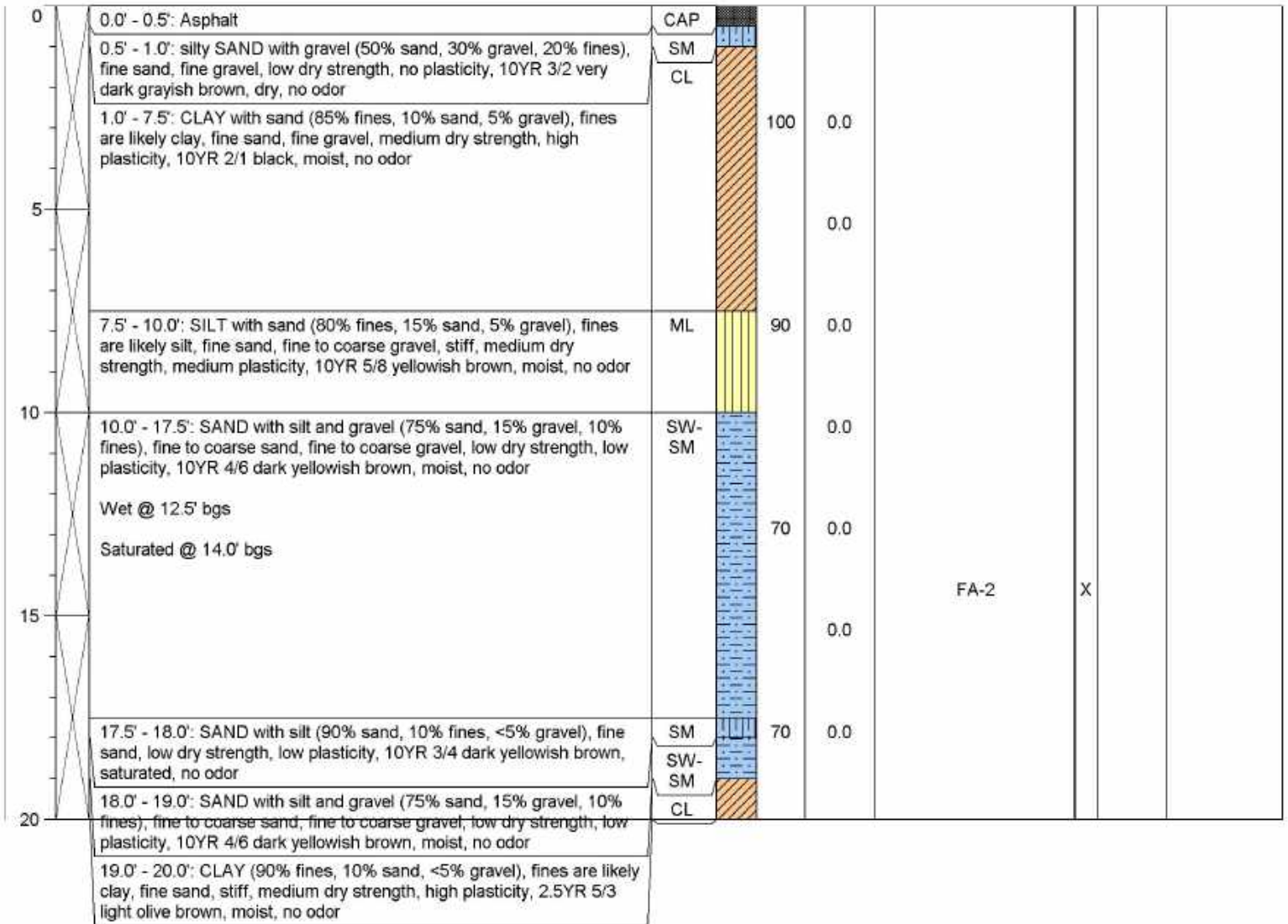

Well Construction Information

Monument Type: N/A	Filter Pack: N/A	Ground Surface Elevation (ft): N/A
Casing Diameter (inches): N/A	Surface Seal: N/A	Top of Casing Elevation (ft): N/A
Screen Slot Size (inches): N/A	Annular Seal: N/A	Surveyed Location: X: N/A Y: N/A
Screened Interval (ft bgs): N/A	Boring Abandonment: N/A	Unique Well ID: N/A

Client: Tarlton Entities
Project: OBrien Dr Development
Location: 1320 Willow Road

Farallon PN: 2333-008

Logged By: Robert Hernandez

Date/Time Started: 8/5/21 0915
Date/Time Completed: 8/5/21 1000
Equipment: Geoprobe 7700
Drilling Company: Cascade
Drilling Foreman: Diego and Juan
Drilling Method: Direct Push

Sampler Type: Acetate Sleeve
Drive Hammer (lbs.): N/A
Depth of Water ATD (ft bgs): 15.0'
Total Boring Depth (ft bgs): 20.0'
Total Well Depth (ft bgs): N/A

Depth (feet bgs.)	Sample Interval	Lithologic Description	USCS	USCS Graphic	% Recovery	PID (ppm)	Sample ID	Sample Analyzed	Boring/Well Construction Details
-------------------	-----------------	------------------------	------	--------------	------------	-----------	-----------	-----------------	----------------------------------

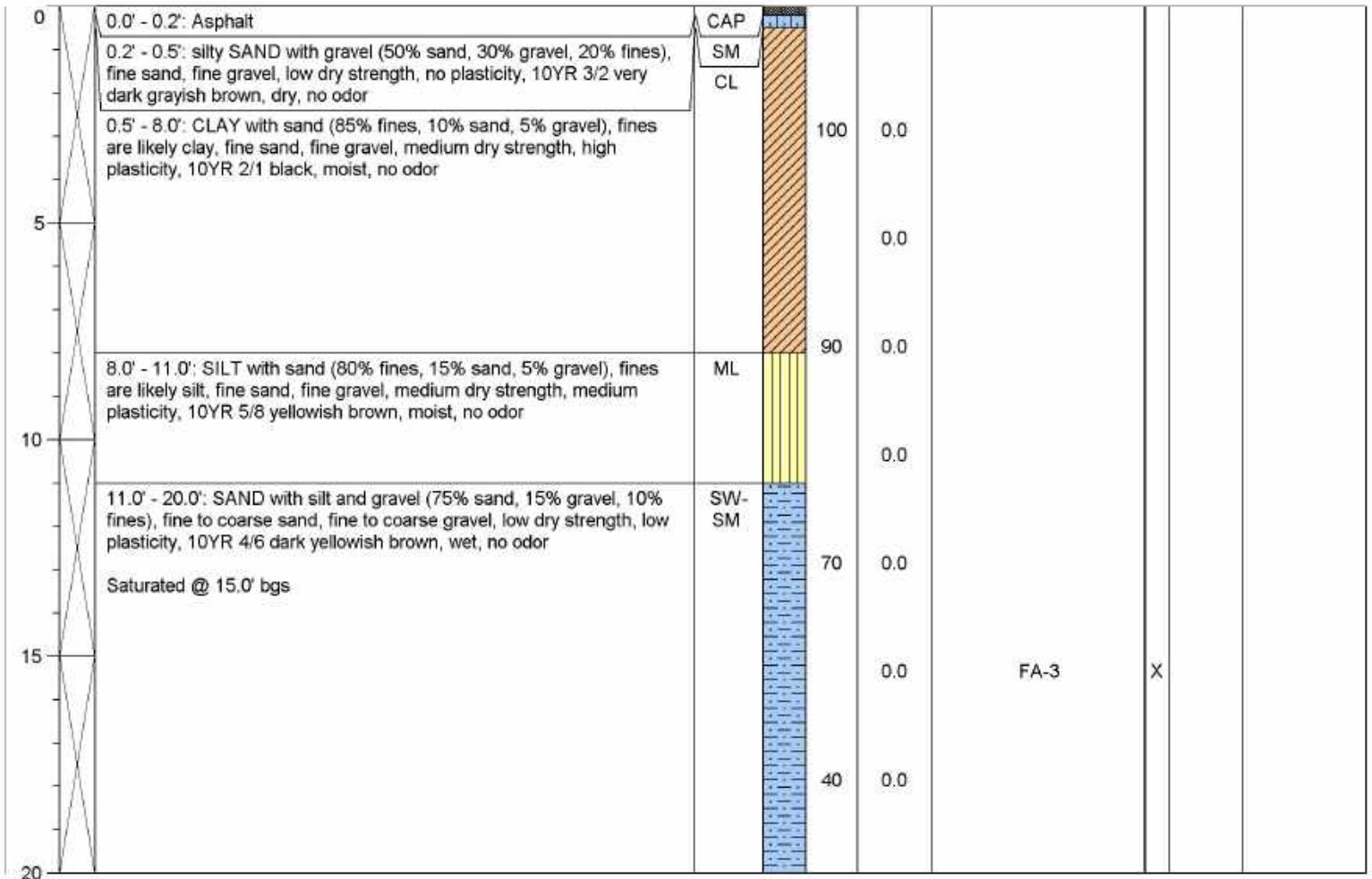

Well Construction Information

Monument Type: N/A	Filter Pack: N/A	Ground Surface Elevation (ft): N/A
Casing Diameter (inches): N/A	Surface Seal: N/A	Top of Casing Elevation (ft): N/A
Screen Slot Size (inches): N/A	Annular Seal: N/A	Surveyed Location: X: N/A Y: N/A
Screened Interval (ft bgs): N/A	Boring Abandonment: N/A	Unique Well ID: N/A

Client: Tarlton Entities
Project: OBrien Dr Development
Location: 1320 Willow Road

Farallon PN: 2333-008

Logged By: Robert Hernandez

Date/Time Started: 8/5/21 0820
Date/Time Completed: 8/5/21 0910
Equipment: Geoprobe 7700
Drilling Company: Cascade
Drilling Foreman: Diego and Juan
Drilling Method: Direct Push

Sampler Type: Acetate Sleeve
Drive Hammer (lbs.): N/A
Depth of Water ATD (ft bgs): 15.0'
Total Boring Depth (ft bgs): 20.0'
Total Well Depth (ft bgs): N/A

Depth (feet bgs.)	Sample Interval	Lithologic Description	USCS	USCS Graphic	% Recovery	PID (ppm)	Sample ID	Sample Analyzed	Boring/Well Construction Details
-------------------	-----------------	------------------------	------	--------------	------------	-----------	-----------	-----------------	----------------------------------

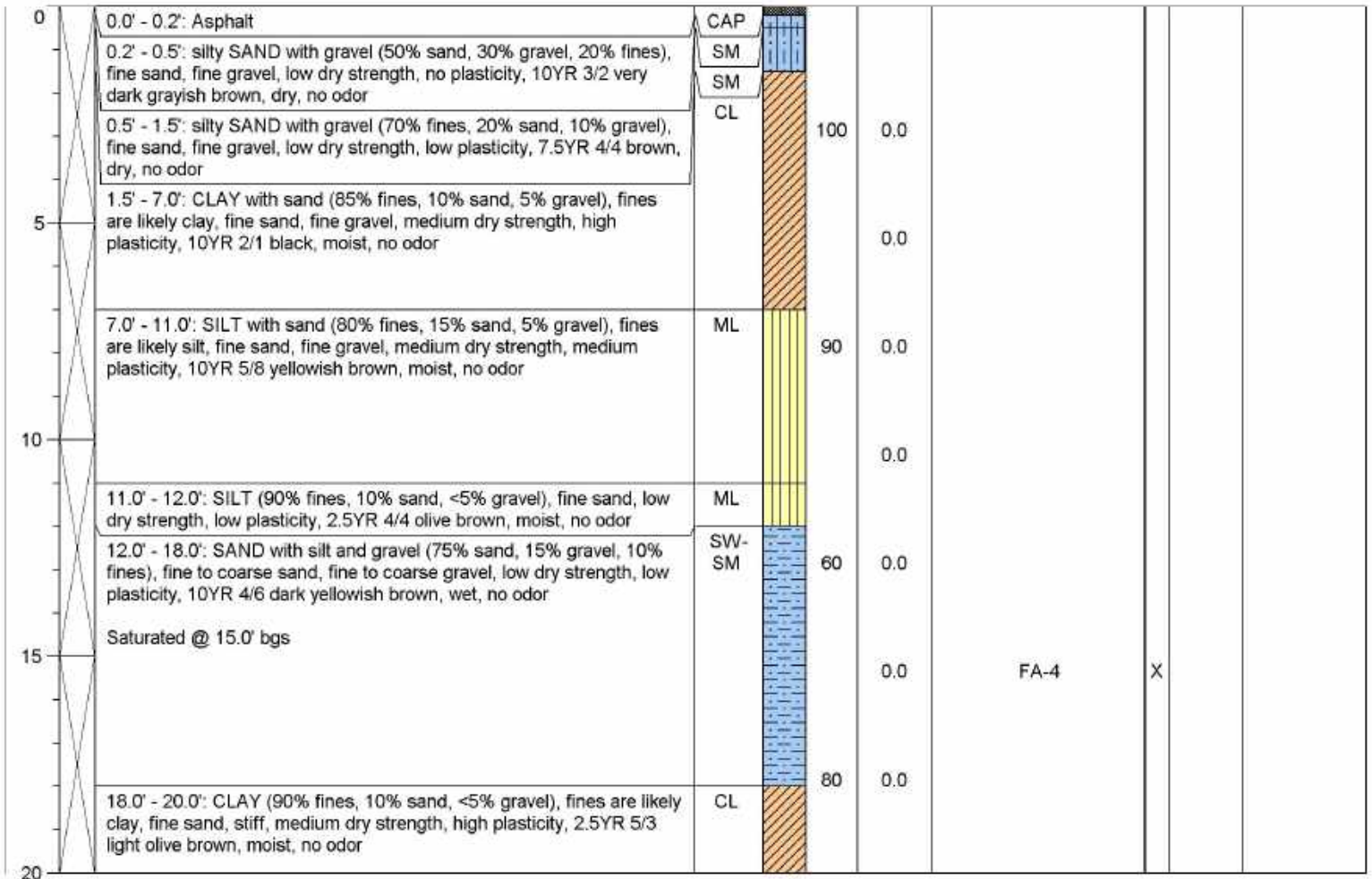

Well Construction Information

Monument Type: N/A	Filter Pack: N/A	Ground Surface Elevation (ft): N/A
Casing Diameter (inches): N/A	Surface Seal: N/A	Top of Casing Elevation (ft): N/A
Screen Slot Size (inches): N/A	Annular Seal: N/A	Surveyed Location: X: N/A Y: N/A
Screened Interval (ft bgs): N/A	Boring Abandonment: N/A	Unique Well ID: N/A

APPENDIX G
SUMMARY OF GROUNDWATER ANALYTICAL RESULTS

PHASE I AND II
ENVIRONMENTAL SITE ASSESSMENT REPORT

985 O'Brien Drive
1001 to 1015 O'Brien Drive
1320 Willow Road
Menlo Park, California

Farallon PN: 2333-008

Appendix G
Summary of Groundwater Analytical Results
1320 Willow Road
Menlo Park, California
Farallon PN: 2333-008

Sample Location	Sample Date	Sample Identification	Analytical Results (micrograms per liter) ¹								
			TPHg ¹ (C5-C12)	TPHd ¹ (C12-C22)	TPHmo ^{1,2} (C22-C32)	TPHmo ^{1,2} (C32-C40)	Benzene ³	Toluene ³	Ethylbenzene ³	Xylenes ³	Lead ⁴
Reconnaissance Boring Groundwater Samples											
FA-1	8/5/2021	FA-1	37.7 B J	< 100	< 100	< 100	0.186 J	< 1.00	< 1.00	< 3.00	< 6.00
FA-2	8/5/2021	FA-2	< 100	< 100	< 100	< 100	0.111 J	< 1.00	< 1.00	< 3.00	< 6.00
FA-3	8/5/2021	FA-3	< 100	48.7 J	< 100	< 100	0.116 J	< 1.00	< 1.00	< 3.00	< 6.00
FA-4	8/5/2021	FA-4	< 100	< 100	< 100	< 100	< 1.00	< 1.00	< 1.00	< 3.00	< 6.00
San Francisco Bay RWQCB Tier 1 ESLs for Groundwater⁵			100	100	NE		0.42	40	3.5	20	2.5
San Francisco Bay RWQCB ESLs Vapor Intrusion Human Health Risk Levels: Residential⁶			NE	NE	NE		0.42	1,200	3.5	390	NE
San Francisco Bay RWQCB ESLs Vapor Intrusion Human Health Risk Levels: Commercial/Industrial⁶			NE	NE	NE		1.8	4,900	15	1,600	NE

NOTES:

< denotes analyte not detected at or exceeding the reporting limit listed.

¹Analyzed by U.S. Environmental Protection Agency Method 8015.

²TPHmo is composed of long chain compounds (C24-C36+) having negligible solubility. Detections in water samples typically are petroleum HOPs, nonaqueous-phase liquid (NAPL or free product), and/or contaminated sediment.

³Analyzed by U.S. Environmental Protection Agency Method 8260B.

⁴Analyzed by U.S. Environmental Protection Agency Method 6010B.

⁵San Francisco Bay Regional Water Quality Control Board (RWQCB) Tier 1 Environmental Screening Levels (ESLs) for groundwater, dated 2019 (Rev. 2).

⁶San Francisco Bay RWQCB Groundwater Vapor Intrusion Human Health Risk Levels (Table GW-3), dated 2019 (Rev. 2).

B = analyte found in associated method blank

ESL = Environmental Screening Level

HOP = hydrocarbon oxidation products

J = result is an estimate

NE = not established

TPHd = total petroleum hydrocarbons (TPH) as diesel-range organics

TPHg = TPH as gasoline-range organics

TPHmo = TPH as motor oil-range organics

APPENDIX H
LABORATORY ANALYTICAL REPORT

PHASE I AND II
ENVIRONMENTAL SITE ASSESSMENT REPORT

985 O'Brien Drive
1001 to 1015 O'Brien Drive
1320 Willow Road
Menlo Park, California

Farallon PN: 2333-008

1	Cp
2	Tc
3	Ss
4	Cn
5	Ds
6	Sr
7	Qc
8	Gl
9	Al
10	Sc

Farallon - Oakland, CA

Sample Delivery Group: L1387716
Samples Received: 08/06/2021
Project Number: 2333-008
Description: OBrien Dr. Develop

Report To: Vince Tilotta
330 Franklin Street
Suite 200
Oakland, CA 94607

Entire Report Reviewed By:



Brian Ford
Project Manager

Results relate only to the items tested or calibrated and are reported as rounded values. This test report shall not be reproduced, except in full, without written approval of the laboratory. Where applicable, sampling conducted by Pace Analytical National is performed per guidance provided in laboratory standard operating procedures ENV-SOP-MTJL-0067 and ENV-SOP-MTJL-0068. Where sampling conducted by the customer, results relate to the accuracy of the information provided, and as the samples are received.

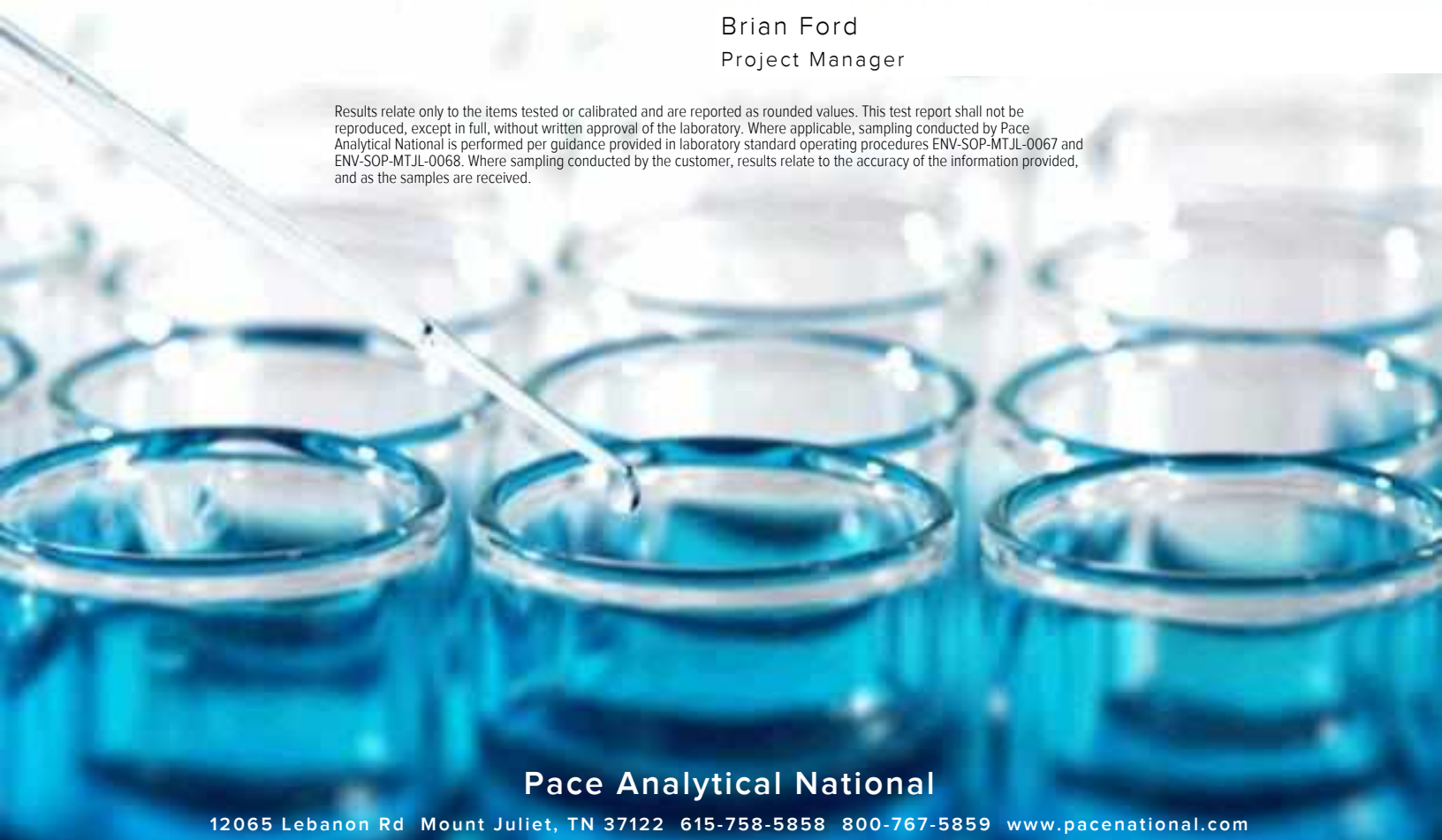

Pace Analytical National

12065 Lebanon Rd Mount Juliet, TN 37122 615-758-5858 800-767-5859 www.pacenational.com

TABLE OF CONTENTS

Cp: Cover Page	1
Tc: Table of Contents	2
Ss: Sample Summary	3
Cn: Case Narrative	4
Ds: Detection Summary	5
Sr: Sample Results	6
FA-1 L1387716-01	6
FA-2 L1387716-02	7
FA-3 L1387716-03	8
FA-4 L1387716-04	9
Qc: Quality Control Summary	10
Metals (ICP) by Method 6010B	10
Volatile Organic Compounds (GC) by Method 8015	11
Volatile Organic Compounds (GC/MS) by Method 8260B	12
Semi-Volatile Organic Compounds (GC) by Method 3511/8015	13
Gl: Glossary of Terms	15
Al: Accreditations & Locations	16
Sc: Sample Chain of Custody	17

¹ Cp
² Tc
³ Ss
⁴ Cn
⁵ Ds
⁶ Sr
⁷ Qc
⁸ Gl
⁹ Al
¹⁰ Sc

SAMPLE SUMMARY

FA-1 L1387716-01 GW

Collected by: R. Hernandez
 Collected date/time: 08/05/21 12:35
 Received date/time: 08/06/21 08:30

Method	Batch	Dilution	Preparation date/time	Analysis date/time	Analyst	Location
Metals (ICP) by Method 6010B	WG1720712	1	08/11/21 16:36	08/11/21 23:26	CCE	Mt. Juliet, TN
Volatile Organic Compounds (GC) by Method 8015	WG1719368	1	08/08/21 01:33	08/08/21 01:33	MGF	Mt. Juliet, TN
Volatile Organic Compounds (GC/MS) by Method 8260B	WG1719418	1	08/08/21 08:33	08/08/21 08:33	JCP	Mt. Juliet, TN
Semi-Volatile Organic Compounds (GC) by Method 3511/8015	WG1722962	1	08/15/21 10:27	08/16/21 03:36	JAS	Mt. Juliet, TN

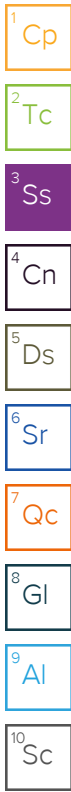

FA-2 L1387716-02 GW

Collected by: R. Hernandez
 Collected date/time: 08/05/21 12:55
 Received date/time: 08/06/21 08:30

Method	Batch	Dilution	Preparation date/time	Analysis date/time	Analyst	Location
Metals (ICP) by Method 6010B	WG1720712	1	08/11/21 16:36	08/11/21 23:29	CCE	Mt. Juliet, TN
Volatile Organic Compounds (GC) by Method 8015	WG1719368	1	08/08/21 01:55	08/08/21 01:55	MGF	Mt. Juliet, TN
Volatile Organic Compounds (GC/MS) by Method 8260B	WG1719418	1	08/08/21 08:53	08/08/21 08:53	JCP	Mt. Juliet, TN
Semi-Volatile Organic Compounds (GC) by Method 3511/8015	WG1720548	1	08/12/21 16:22	08/13/21 07:47	JAS	Mt. Juliet, TN

FA-3 L1387716-03 GW

Collected by: R. Hernandez
 Collected date/time: 08/05/21 13:10
 Received date/time: 08/06/21 08:30

Method	Batch	Dilution	Preparation date/time	Analysis date/time	Analyst	Location
Metals (ICP) by Method 6010B	WG1720712	1	08/11/21 16:36	08/11/21 23:32	CCE	Mt. Juliet, TN
Volatile Organic Compounds (GC) by Method 8015	WG1719368	1	08/08/21 02:17	08/08/21 02:17	MGF	Mt. Juliet, TN
Volatile Organic Compounds (GC/MS) by Method 8260B	WG1719418	1	08/08/21 09:13	08/08/21 09:13	JCP	Mt. Juliet, TN
Semi-Volatile Organic Compounds (GC) by Method 3511/8015	WG1722962	1	08/15/21 10:27	08/16/21 03:57	JAS	Mt. Juliet, TN

FA-4 L1387716-04 GW

Collected by: R. Hernandez
 Collected date/time: 08/05/21 13:25
 Received date/time: 08/06/21 08:30

Method	Batch	Dilution	Preparation date/time	Analysis date/time	Analyst	Location
Metals (ICP) by Method 6010B	WG1720712	1	08/11/21 16:36	08/11/21 23:34	CCE	Mt. Juliet, TN
Volatile Organic Compounds (GC) by Method 8015	WG1719368	1	08/08/21 02:38	08/08/21 02:38	MGF	Mt. Juliet, TN
Volatile Organic Compounds (GC/MS) by Method 8260B	WG1719418	1	08/08/21 09:34	08/08/21 09:34	JCP	Mt. Juliet, TN
Semi-Volatile Organic Compounds (GC) by Method 3511/8015	WG1722962	1	08/15/21 10:27	08/16/21 04:17	JAS	Mt. Juliet, TN

CASE NARRATIVE

All sample aliquots were received at the correct temperature, in the proper containers, with the appropriate preservatives, and within method specified holding times, unless qualified or notated within the report. Where applicable, all MDL (LOD) and RDL (LOQ) values reported for environmental samples have been corrected for the dilution factor used in the analysis. All Method and Batch Quality Control are within established criteria except where addressed in this case narrative, a non-conformance form or properly qualified within the sample results. By my digital signature below, I affirm to the best of my knowledge, all problems/anomalies observed by the laboratory as having the potential to affect the quality of the data have been identified by the laboratory, and no information or data have been knowingly withheld that would affect the quality of the data.



Brian Ford
Project Manager

- ¹ Cp
- ² Tc
- ³ Ss
- ⁴ Cn
- ⁵ Ds
- ⁶ Sr
- ⁷ Qc
- ⁸ Gl
- ⁹ Al
- ¹⁰ Sc

DETECTION SUMMARY

Volatile Organic Compounds (GC) by Method 8015

Client ID	Lab Sample ID	Analyte	Result ug/l	Qualifier	MDL ug/l	RDL ug/l	Dilution	Analysis date / time	Batch
FA-1	L1387716-01	TPHG C5 - C12	37.7	BJ	30.4	100	1	08/08/2021 01:33	WG1719368

¹ Cp

² Tc

Volatile Organic Compounds (GC/MS) by Method 8260B

Client ID	Lab Sample ID	Analyte	Result ug/l	Qualifier	MDL ug/l	RDL ug/l	Dilution	Analysis date / time	Batch
FA-1	L1387716-01	Benzene	0.186	J	0.0941	1.00	1	08/08/2021 08:33	WG1719418
FA-2	L1387716-02	Benzene	0.111	J	0.0941	1.00	1	08/08/2021 08:53	WG1719418
FA-3	L1387716-03	Benzene	0.116	J	0.0941	1.00	1	08/08/2021 09:13	WG1719418

³ Ss

⁴ Cn

⁵ Ds

Semi-Volatile Organic Compounds (GC) by Method 3511/8015

Client ID	Lab Sample ID	Analyte	Result ug/l	Qualifier	MDL ug/l	RDL ug/l	Dilution	Analysis date / time	Batch
FA-3	L1387716-03	C12-C22 Hydrocarbons	48.7	J	33.0	100	1	08/16/2021 03:57	WG1722962

⁶ Sr

⁷ Qc

⁸ Gl

⁹ Al

¹⁰ Sc

Metals (ICP) by Method 6010B

Analyte	Result	Qualifier	MDL	RDL	Dilution	Analysis	Batch
	ug/l		ug/l	ug/l		date / time	
Lead	U		2.99	6.00	1	08/11/2021 23:26	WG1720712

Volatile Organic Compounds (GC) by Method 8015

Analyte	Result	Qualifier	MDL	RDL	Dilution	Analysis	Batch
	ug/l		ug/l	ug/l		date / time	
TPHG C5 - C12	37.7	<u>B J</u>	30.4	100	1	08/08/2021 01:33	WG1719368
(S)							
<i>a,a,a</i> -Trifluorotoluene(FID)	110			78.0-120		08/08/2021 01:33	WG1719368

Volatile Organic Compounds (GC/MS) by Method 8260B

Analyte	Result	Qualifier	MDL	RDL	Dilution	Analysis	Batch
	ug/l		ug/l	ug/l		date / time	
Benzene	0.186	<u>J</u>	0.0941	1.00	1	08/08/2021 08:33	WG1719418
Toluene	U		0.278	1.00	1	08/08/2021 08:33	WG1719418
Ethylbenzene	U		0.137	1.00	1	08/08/2021 08:33	WG1719418
Total Xylenes	U		0.174	3.00	1	08/08/2021 08:33	WG1719418
(S) Toluene-d8	117			80.0-120		08/08/2021 08:33	WG1719418
(S) 4-Bromofluorobenzene	104			77.0-126		08/08/2021 08:33	WG1719418
(S) 1,2-Dichloroethane-d4	87.5			70.0-130		08/08/2021 08:33	WG1719418

Semi-Volatile Organic Compounds (GC) by Method 3511/8015

Analyte	Result	Qualifier	MDL	RDL	Dilution	Analysis	Batch
	ug/l		ug/l	ug/l		date / time	
C12-C22 Hydrocarbons	U		33.0	100	1	08/16/2021 03:36	WG1722962
C22-C32 Hydrocarbons	U		33.0	100	1	08/16/2021 03:36	WG1722962
C32-C40 Hydrocarbons	U		33.0	100	1	08/16/2021 03:36	WG1722962
(S) <i>o</i> -Terphenyl	70.0			52.0-156		08/16/2021 03:36	WG1722962

1 Cp

2 Tc

3 Ss

4 Cn

5 Ds

6 Sr

7 Qc

8 Gl

9 Al

10 Sc

Metals (ICP) by Method 6010B

Analyte	Result	Qualifier	MDL	RDL	Dilution	Analysis date / time	Batch
Lead	U		2.99	6.00	1	08/11/2021 23:29	WG1720712

- 1 Cp
- 2 Tc
- 3 Ss
- 4 Cn
- 5 Ds
- 6 Sr
- 7 Qc
- 8 Gl
- 9 Al
- 10 Sc

Volatile Organic Compounds (GC) by Method 8015

Analyte	Result	Qualifier	MDL	RDL	Dilution	Analysis date / time	Batch
TPHG C5 - C12	U		30.4	100	1	08/08/2021 01:55	WG1719368
(S) <i>a,a,a</i> -Trifluorotoluene(FID)	111			78.0-120		08/08/2021 01:55	WG1719368

Volatile Organic Compounds (GC/MS) by Method 8260B

Analyte	Result	Qualifier	MDL	RDL	Dilution	Analysis date / time	Batch
Benzene	0.111	J	0.0941	1.00	1	08/08/2021 08:53	WG1719418
Toluene	U		0.278	1.00	1	08/08/2021 08:53	WG1719418
Ethylbenzene	U		0.137	1.00	1	08/08/2021 08:53	WG1719418
Total Xylenes	U		0.174	3.00	1	08/08/2021 08:53	WG1719418
(S) Toluene-d8	114			80.0-120		08/08/2021 08:53	WG1719418
(S) 4-Bromofluorobenzene	102			77.0-126		08/08/2021 08:53	WG1719418
(S) 1,2-Dichloroethane-d4	86.1			70.0-130		08/08/2021 08:53	WG1719418

Semi-Volatile Organic Compounds (GC) by Method 3511/8015

Analyte	Result	Qualifier	MDL	RDL	Dilution	Analysis date / time	Batch
C12-C22 Hydrocarbons	U		33.0	100	1	08/13/2021 07:47	WG1720548
C22-C32 Hydrocarbons	U		33.0	100	1	08/13/2021 07:47	WG1720548
C32-C40 Hydrocarbons	U		33.0	100	1	08/13/2021 07:47	WG1720548
(S) <i>o</i> -Terphenyl	53.7			52.0-156		08/13/2021 07:47	WG1720548

Metals (ICP) by Method 6010B

Analyte	Result	Qualifier	MDL	RDL	Dilution	Analysis	Batch
	ug/l		ug/l	ug/l		date / time	
Lead	U		2.99	6.00	1	08/11/2021 23:32	WG1720712

Volatile Organic Compounds (GC) by Method 8015

Analyte	Result	Qualifier	MDL	RDL	Dilution	Analysis	Batch
	ug/l		ug/l	ug/l		date / time	
TPHG C5 - C12	U		30.4	100	1	08/08/2021 02:17	WG1719368
(S) <i>a,a,a</i> -Trifluorotoluene(FID)	111			78.0-120		08/08/2021 02:17	WG1719368

Volatile Organic Compounds (GC/MS) by Method 8260B

Analyte	Result	Qualifier	MDL	RDL	Dilution	Analysis	Batch
	ug/l		ug/l	ug/l		date / time	
Benzene	0.116	J	0.0941	1.00	1	08/08/2021 09:13	WG1719418
Toluene	U		0.278	1.00	1	08/08/2021 09:13	WG1719418
Ethylbenzene	U		0.137	1.00	1	08/08/2021 09:13	WG1719418
Total Xylenes	U		0.174	3.00	1	08/08/2021 09:13	WG1719418
(S) Toluene-d8	110			80.0-120		08/08/2021 09:13	WG1719418
(S) 4-Bromofluorobenzene	95.9			77.0-126		08/08/2021 09:13	WG1719418
(S) 1,2-Dichloroethane-d4	87.0			70.0-130		08/08/2021 09:13	WG1719418

Semi-Volatile Organic Compounds (GC) by Method 3511/8015

Analyte	Result	Qualifier	MDL	RDL	Dilution	Analysis	Batch
	ug/l		ug/l	ug/l		date / time	
C12-C22 Hydrocarbons	48.7	J	33.0	100	1	08/16/2021 03:57	WG1722962
C22-C32 Hydrocarbons	U		33.0	100	1	08/16/2021 03:57	WG1722962
C32-C40 Hydrocarbons	U		33.0	100	1	08/16/2021 03:57	WG1722962
(S) <i>o</i> -Terphenyl	77.4			52.0-156		08/16/2021 03:57	WG1722962

1 Cp

2 Tc

3 Ss

4 Cn

5 Ds

6 Sr

7 Qc

8 Gl

9 Al

10 Sc

Metals (ICP) by Method 6010B

Analyte	Result	Qualifier	MDL	RDL	Dilution	Analysis	Batch
	ug/l		ug/l	ug/l		date / time	
Lead	U		2.99	6.00	1	08/11/2021 23:34	WG1720712

Volatile Organic Compounds (GC) by Method 8015

Analyte	Result	Qualifier	MDL	RDL	Dilution	Analysis	Batch
	ug/l		ug/l	ug/l		date / time	
TPHG C5 - C12	U		30.4	100	1	08/08/2021 02:38	WG1719368
(S) <i>a,a,a</i> -Trifluorotoluene(FID)	111			78.0-120		08/08/2021 02:38	WG1719368

Volatile Organic Compounds (GC/MS) by Method 8260B

Analyte	Result	Qualifier	MDL	RDL	Dilution	Analysis	Batch
	ug/l		ug/l	ug/l		date / time	
Benzene	U		0.0941	1.00	1	08/08/2021 09:34	WG1719418
Toluene	U		0.278	1.00	1	08/08/2021 09:34	WG1719418
Ethylbenzene	U		0.137	1.00	1	08/08/2021 09:34	WG1719418
Total Xylenes	U		0.174	3.00	1	08/08/2021 09:34	WG1719418
(S) Toluene-d8	115			80.0-120		08/08/2021 09:34	WG1719418
(S) 4-Bromofluorobenzene	102			77.0-126		08/08/2021 09:34	WG1719418
(S) 1,2-Dichloroethane-d4	88.3			70.0-130		08/08/2021 09:34	WG1719418

Semi-Volatile Organic Compounds (GC) by Method 3511/8015

Analyte	Result	Qualifier	MDL	RDL	Dilution	Analysis	Batch
	ug/l		ug/l	ug/l		date / time	
C12-C22 Hydrocarbons	U		33.0	100	1	08/16/2021 04:17	WG1722962
C22-C32 Hydrocarbons	U		33.0	100	1	08/16/2021 04:17	WG1722962
C32-C40 Hydrocarbons	U		33.0	100	1	08/16/2021 04:17	WG1722962
(S) <i>o</i> -Terphenyl	77.4			52.0-156		08/16/2021 04:17	WG1722962

1 Cp

2 Tc

3 Ss

4 Cn

5 Ds

6 Sr

7 Qc

8 Gl

9 Al

10 Sc

Method Blank (MB)

(MB) R3690966-1 08/11/21 22:43

Analyte	MB Result	MB Qualifier	MB MDL	MB RDL
Lead	U		2.99	6.00

¹Cp

²Tc

³Ss

Laboratory Control Sample (LCS)

(LCS) R3690966-2 08/11/21 22:46

Analyte	Spike Amount	LCS Result	LCS Rec.	Rec. Limits	LCS Qualifier
Lead	1000	926	92.6	80.0-120	

⁴Cn

⁵Ds

L1387753-01 Original Sample (OS) • Matrix Spike (MS) • Matrix Spike Duplicate (MSD)

(OS) L1387753-01 08/11/21 22:48 • (MS) R3690966-4 08/11/21 22:54 • (MSD) R3690966-5 08/11/21 22:56

Analyte	Spike Amount	Original Result	MS Result	MSD Result	MS Rec.	MSD Rec.	Dilution	Rec. Limits	MS Qualifier	MSD Qualifier	RPD	RPD Limits
Lead	1000	U	923	934	92.3	93.4	1	75.0-125			1.19	20

⁶Sr

⁷Qc

⁸Gl

⁹Al

¹⁰Sc

Method Blank (MB)

(MB) R3692827-2 08/07/21 21:14

Analyte	MB Result ug/l	MB Qualifier	MB MDL ug/l	MB RDL ug/l
TPHG C5 - C12	65.6	↓	30.4	100
(S) a,a,a-Trifluorotoluene(FID)	110			78.0-120

Laboratory Control Sample (LCS)

(LCS) R3692827-1 08/07/21 20:30

Analyte	Spike Amount ug/l	LCS Result ug/l	LCS Rec. %	Rec. Limits %	LCS Qualifier
TPHG C5 - C12	5500	4750	86.4	71.0-127	
(S) a,a,a-Trifluorotoluene(FID)			114	78.0-120	

1 Cp

2 Tc

3 Ss

4 Cn

5 Ds

6 Sr

7 Qc

8 Gl

9 Al

10 Sc

Method Blank (MB)

(MB) R3691326-2 08/08/21 08:13

Analyte	MB Result	MB Qualifier	MB MDL	MB RDL
	ug/l		ug/l	ug/l
Benzene	U		0.0941	1.00
Ethylbenzene	U		0.137	1.00
Toluene	U		0.278	1.00
Xylenes, Total	U		0.174	3.00
<i>(S) Toluene-d8</i>	112			80.0-120
<i>(S) 4-Bromofluorobenzene</i>	99.3			77.0-126
<i>(S) 1,2-Dichloroethane-d4</i>	82.9			70.0-130

Laboratory Control Sample (LCS)

(LCS) R3691326-1 08/08/21 07:33

Analyte	Spike Amount	LCS Result	LCS Rec.	Rec. Limits	LCS Qualifier
	ug/l	ug/l	%	%	
Benzene	5.00	4.34	86.8	70.0-123	
Ethylbenzene	5.00	5.53	111	79.0-123	
Toluene	5.00	4.86	97.2	79.0-120	
Xylenes, Total	15.0	15.6	104	79.0-123	
<i>(S) Toluene-d8</i>			111	80.0-120	
<i>(S) 4-Bromofluorobenzene</i>			101	77.0-126	
<i>(S) 1,2-Dichloroethane-d4</i>			83.2	70.0-130	

¹Cp

²Tc

³Ss

⁴Cn

⁵Ds

⁶Sr

⁷Qc

⁸Gl

⁹Al

¹⁰Sc

Method Blank (MB)

(MB) R3691738-1 08/13/21 02:58

Analyte	MB Result	MB Qualifier	MB MDL	MB RDL
	ug/l		ug/l	ug/l
C12-C22 Hydrocarbons	U		33.0	100
C22-C32 Hydrocarbons	U		33.0	100
C32-C40 Hydrocarbons	U		33.0	100
(S) o-Terphenyl	63.5			52.0-156

Laboratory Control Sample (LCS)

(LCS) R3691738-2 08/13/21 03:19

Analyte	Spike Amount	LCS Result	LCS Rec.	Rec. Limits	LCS Qualifier
	ug/l	ug/l	%	%	
C22-C32 Hydrocarbons	750	841	112	50.0-150	
C12-C22 Hydrocarbons	750	772	103	50.0-150	
(S) o-Terphenyl			90.0	52.0-156	

Original Sample (OS) • Matrix Spike (MS) • Matrix Spike Duplicate (MSD)

(OS) • (MS) R3691738-3 08/13/21 09:49 • (MSD) R3691738-4 08/13/21 10:09

Analyte	Spike Amount	Original Result	MS Result	MSD Result	MS Rec.	MSD Rec.	Dilution	Rec. Limits	MS Qualifier	MSD Qualifier	RPD	RPD Limits
	ug/l		ug/l	ug/l	%	%		%			%	%
C22-C32 Hydrocarbons	750		796	815	106	109	1	50.0-150			2.36	20
C12-C22 Hydrocarbons	750		798	831	106	111	1	50.0-150			4.05	20
(S) o-Terphenyl					91.5	93.5		52.0-156				

1 Cp

2 Tc

3 Ss

4 Cn

5 Ds

6 Sr

7 Qc

8 Gl

9 Al

10 Sc

Method Blank (MB)

(MB) R3692347-1 08/16/21 02:15

Analyte	MB Result	MB Qualifier	MB MDL	MB RDL
	ug/l		ug/l	ug/l
C12-C22 Hydrocarbons	U		33.0	100
C22-C32 Hydrocarbons	U		33.0	100
C32-C40 Hydrocarbons	U		33.0	100
(S) o-Terphenyl	87.0			52.0-156

Laboratory Control Sample (LCS) • Laboratory Control Sample Duplicate (LCSD)

(LCS) R3692347-2 08/16/21 02:36 • (LCSD) R3692347-3 08/16/21 02:56

Analyte	Spike Amount	LCS Result	LCSD Result	LCS Rec.	LCSD Rec.	Rec. Limits	LCS Qualifier	LCSD Qualifier	RPD	RPD Limits
	ug/l	ug/l	ug/l	%	%	%			%	%
C22-C32 Hydrocarbons	750	941	952	125	127	50.0-150			1.16	20
C12-C22 Hydrocarbons	750	880	892	117	119	50.0-150			1.35	20
(S) o-Terphenyl				94.0	92.0	52.0-156				

- 1 Cp
- 2 Tc
- 3 Ss
- 4 Cn
- 5 Ds
- 6 Sr
- 7 Qc
- 8 Gl
- 9 Al
- 10 Sc

GLOSSARY OF TERMS

Guide to Reading and Understanding Your Laboratory Report

The information below is designed to better explain the various terms used in your report of analytical results from the Laboratory. This is not intended as a comprehensive explanation, and if you have additional questions please contact your project representative.

Results Disclaimer - Information that may be provided by the customer, and contained within this report, include Permit Limits, Project Name, Sample ID, Sample Matrix, Sample Preservation, Field Blanks, Field Spikes, Field Duplicates, On-Site Data, Sampling Collection Dates/Times, and Sampling Location. Results relate to the accuracy of this information provided, and as the samples are received.

Abbreviations and Definitions

MDL	Method Detection Limit.
RDL	Reported Detection Limit.
Rec.	Recovery.
RPD	Relative Percent Difference.
SDG	Sample Delivery Group.
(S)	Surrogate (Surrogate Standard) - Analytes added to every blank, sample, Laboratory Control Sample/Duplicate and Matrix Spike/Duplicate; used to evaluate analytical efficiency by measuring recovery. Surrogates are not expected to be detected in all environmental media.
U	Not detected at the Reporting Limit (or MDL where applicable).
Analyte	The name of the particular compound or analysis performed. Some Analyses and Methods will have multiple analytes reported.
Dilution	If the sample matrix contains an interfering material, the sample preparation volume or weight values differ from the standard, or if concentrations of analytes in the sample are higher than the highest limit of concentration that the laboratory can accurately report, the sample may be diluted for analysis. If a value different than 1 is used in this field, the result reported has already been corrected for this factor.
Limits	These are the target % recovery ranges or % difference value that the laboratory has historically determined as normal for the method and analyte being reported. Successful QC Sample analysis will target all analytes recovered or duplicated within these ranges.
Original Sample	The non-spiked sample in the prep batch used to determine the Relative Percent Difference (RPD) from a quality control sample. The Original Sample may not be included within the reported SDG.
Qualifier	This column provides a letter and/or number designation that corresponds to additional information concerning the result reported. If a Qualifier is present, a definition per Qualifier is provided within the Glossary and Definitions page and potentially a discussion of possible implications of the Qualifier in the Case Narrative if applicable.
Result	The actual analytical final result (corrected for any sample specific characteristics) reported for your sample. If there was no measurable result returned for a specific analyte, the result in this column may state "ND" (Not Detected) or "BDL" (Below Detectable Levels). The information in the results column should always be accompanied by either an MDL (Method Detection Limit) or RDL (Reporting Detection Limit) that defines the lowest value that the laboratory could detect or report for this analyte.
Uncertainty (Radiochemistry)	Confidence level of 2 sigma.
Case Narrative (Cn)	A brief discussion about the included sample results, including a discussion of any non-conformances to protocol observed either at sample receipt by the laboratory from the field or during the analytical process. If present, there will be a section in the Case Narrative to discuss the meaning of any data qualifiers used in the report.
Quality Control Summary (Qc)	This section of the report includes the results of the laboratory quality control analyses required by procedure or analytical methods to assist in evaluating the validity of the results reported for your samples. These analyses are not being performed on your samples typically, but on laboratory generated material.
Sample Chain of Custody (Sc)	This is the document created in the field when your samples were initially collected. This is used to verify the time and date of collection, the person collecting the samples, and the analyses that the laboratory is requested to perform. This chain of custody also documents all persons (excluding commercial shippers) that have had control or possession of the samples from the time of collection until delivery to the laboratory for analysis.
Sample Results (Sr)	This section of your report will provide the results of all testing performed on your samples. These results are provided by sample ID and are separated by the analyses performed on each sample. The header line of each analysis section for each sample will provide the name and method number for the analysis reported.
Sample Summary (Ss)	This section of the Analytical Report defines the specific analyses performed for each sample ID, including the dates and times of preparation and/or analysis.
Qualifier	Description
B	The same analyte is found in the associated blank.
J	The identification of the analyte is acceptable; the reported value is an estimate.



ACCREDITATIONS & LOCATIONS

Pace Analytical National 12065 Lebanon Rd Mount Juliet, TN 37122

Alabama	40660	Nebraska	NE-OS-15-05
Alaska	17-026	Nevada	TN000032021-1
Arizona	AZ0612	New Hampshire	2975
Arkansas	88-0469	New Jersey–NELAP	TN002
California	2932	New Mexico ¹	TN00003
Colorado	TN00003	New York	11742
Connecticut	PH-0197	North Carolina	Env375
Florida	E87487	North Carolina ¹	DW21704
Georgia	NELAP	North Carolina ³	41
Georgia ¹	923	North Dakota	R-140
Idaho	TN00003	Ohio–VAP	CL0069
Illinois	200008	Oklahoma	9915
Indiana	C-TN-01	Oregon	TN200002
Iowa	364	Pennsylvania	68-02979
Kansas	E-10277	Rhode Island	LA000356
Kentucky ^{1,6}	KY90010	South Carolina	84004002
Kentucky ²	16	South Dakota	n/a
Louisiana	AI30792	Tennessee ^{1,4}	2006
Louisiana	LA018	Texas	T104704245-20-18
Maine	TN00003	Texas ⁵	LAB0152
Maryland	324	Utah	TN000032021-11
Massachusetts	M-TN003	Vermont	VT2006
Michigan	9958	Virginia	110033
Minnesota	047-999-395	Washington	C847
Mississippi	TN00003	West Virginia	233
Missouri	340	Wisconsin	998093910
Montana	CERT0086	Wyoming	A2LA
A2LA – ISO 17025	1461.01	AIHA-LAP,LLC EMLAP	100789
A2LA – ISO 17025 ⁵	1461.02	DOD	1461.01
Canada	1461.01	USDA	P330-15-00234
EPA–Crypto	TN00003		

¹ Drinking Water ² Underground Storage Tanks ³ Aquatic Toxicity ⁴ Chemical/Microbiological ⁵ Mold ⁶ Wastewater n/a Accreditation not applicable

* Not all certifications held by the laboratory are applicable to the results reported in the attached report.

* Accreditation is only applicable to the test methods specified on each scope of accreditation held by Pace Analytical.

¹ Cp

² Tc

³ Ss

⁴ Cn

⁵ Ds

⁶ Sr

⁷ Qc

⁸ Gl

⁹ Al

¹⁰ Sc

Company Name/Address: Farallon - Oakland, CA 330 Franklin Street Suite 200 Oakland, CA 94607		Billing Information: Accounts Payable 330 Franklin Street Suite 200 Oakland, CA 94607		Pres Chk	Analysis / Container / Preservative								Chain of Custody Page 1 of 7	
---	--	---	--	-------------	-------------------------------------	--	--	--	--	--	--	--	------------------------------	--

Report to: Vince Tilotta	Email To: rhernandez@farallonconsulting.com;rmakdisi@
------------------------------------	--

Project Description: O'Brien Dr. Develop	City/State Collected: Menlo Park, CA	Please Circle: <input checked="" type="radio"/> MT <input type="radio"/> CT <input type="radio"/> ET
--	--	---

Phone: 510-879-6805	Client Project # 2333-008	Lab Project # FARCONOCA-2333008
----------------------------	-------------------------------------	---

Collected by (print): R. Hernandez	Site/Facility ID #	P.O. #
--	--------------------	--------

Collected by (signature): 	Rush? (Lab MUST Be Notified) <input type="checkbox"/> Same Day <input type="checkbox"/> Five Day <input type="checkbox"/> Next Day <input type="checkbox"/> 5 Day (Rad Only) <input type="checkbox"/> Two Day <input type="checkbox"/> 10 Day (Rad Only) <input type="checkbox"/> Three Day	Quote #	Date Results Needed	No. of Cnts
-------------------------------	--	---------	---------------------	----------------

Immediately Packed on Ice N <input type="checkbox"/> Y <input checked="" type="checkbox"/>
--

Sample ID	Comp/Grab	Matrix *	Depth	Date	Time	No. of Cnts	DROCAERLVI dro/bro 40mlAmb-HCl-BT	GROCA 40mlAmb HCl	Lead 6010 250mlHDPE-HNO3	V8260BTEX 40mlAmb-HCl									
FA-1	Grab	GW	15'	8/5/21	1235	8	X	X	X	X									-01
FA-2	G	GW	15'	↓	1255	8	X	X	X	X									-02
FA-3	G	GW	15'	↓	1310	8	X	X	X	X									-03
FA-4	G	GW	15'	↓	1325	8	X	X	X	X									-04
		GW																	

* Matrix: SS - Soil AIR - Air F - Filter GW - Groundwater B - Bioassay WW - WasteWater DW - Drinking Water OT - Other	Remarks:	pH _____ Temp _____ Flow _____ Other _____	Sample Receipt Checklist: COC Seal Present/Intact: <input checked="" type="checkbox"/> Y <input type="checkbox"/> N COC Signed/Accurate: <input checked="" type="checkbox"/> Y <input type="checkbox"/> N Bottles arrive intact: <input checked="" type="checkbox"/> Y <input type="checkbox"/> N Correct bottles used: <input checked="" type="checkbox"/> Y <input type="checkbox"/> N Sufficient volume sent: <input checked="" type="checkbox"/> Y <input type="checkbox"/> N If Applicable VQA Zero HeadSpace: <input checked="" type="checkbox"/> Y <input type="checkbox"/> N Preservation Correct/Checked: <input checked="" type="checkbox"/> Y <input type="checkbox"/> N RAD Screen <0.5 mR/hr: <input checked="" type="checkbox"/> Y <input type="checkbox"/> N
Samples returned via: <input type="checkbox"/> UPS <input type="checkbox"/> FedEx <input type="checkbox"/> Courier	Tracking # 5117 4438 4993		

Relinquished by: (Signature) 	Date: 8/5/21	Time: 1500	Received by: (Signature)	Trip Blank Received: <input checked="" type="checkbox"/> Yes / <input type="checkbox"/> No	
Relinquished by: (Signature)	Date:	Time:	Received by: (Signature)	Temp: 12.2 °C Bottles Received: 32	If preservation required by Login: Date/Time
Relinquished by: (Signature)	Date:	Time:	Received for lab by: (Signature) 	Date: 8/6/21 Time: 830	Hold: Condition: NCF / PR

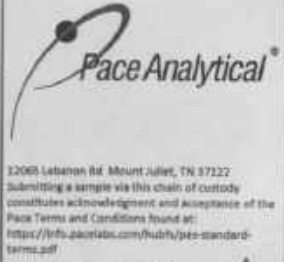

SDG # **1387716**
B115

Acctnum: **FARCONOCA**
Template: **T192633**
Prelogin: **P865089**
PM: **110 - Brian Ford**
PB:
Shipped Via: **FedEX Ground**

Remarks: Sample # (lab only)