

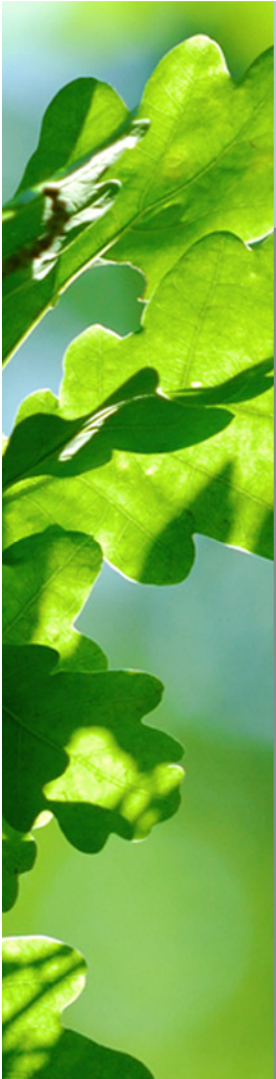

COLEMAN AVE. PILOT OPTIONS FOR COUNTY AND CITY





SUMMARY OF PILOT OPTIONS FOR COLEMAN AVE.



Jurisdiction	Extents	Option
San Mateo County	Ringwood Ave. to City border (approx. Riordan Place)	<ol style="list-style-type: none">1. Turn restrictions2. Through traffic restriction (road closure)3. One-way (towards Ringwood Ave.)4. Traffic calming
City of Menlo Park	City border (approx. Riordan Place) to Willow Rd.	<ol style="list-style-type: none">5. Bike lane westbound, shared lane eastbound6. Narrow bike lanes both directions

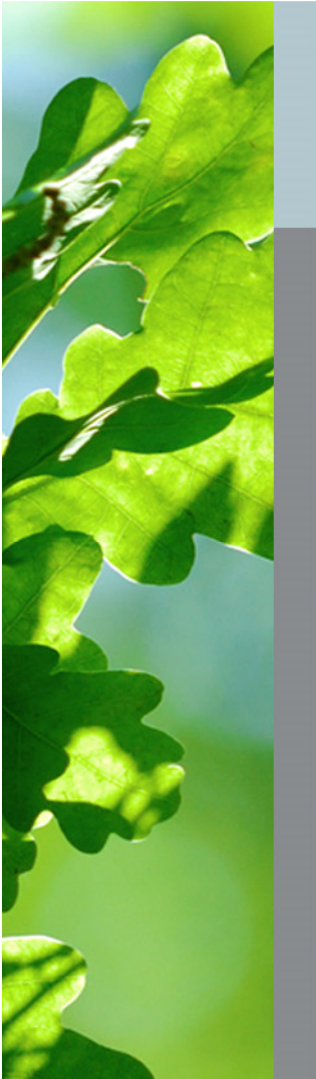

LINK TO FULL DRAFT REPORT

- https://www.smcsustainability.org/wp-content/uploads/Coleman-and-Ringwood-Avenues-Transportation-Study_Final-Draft-Summary-Report.pdf



TURN RESTRICTION (PAGE 13)

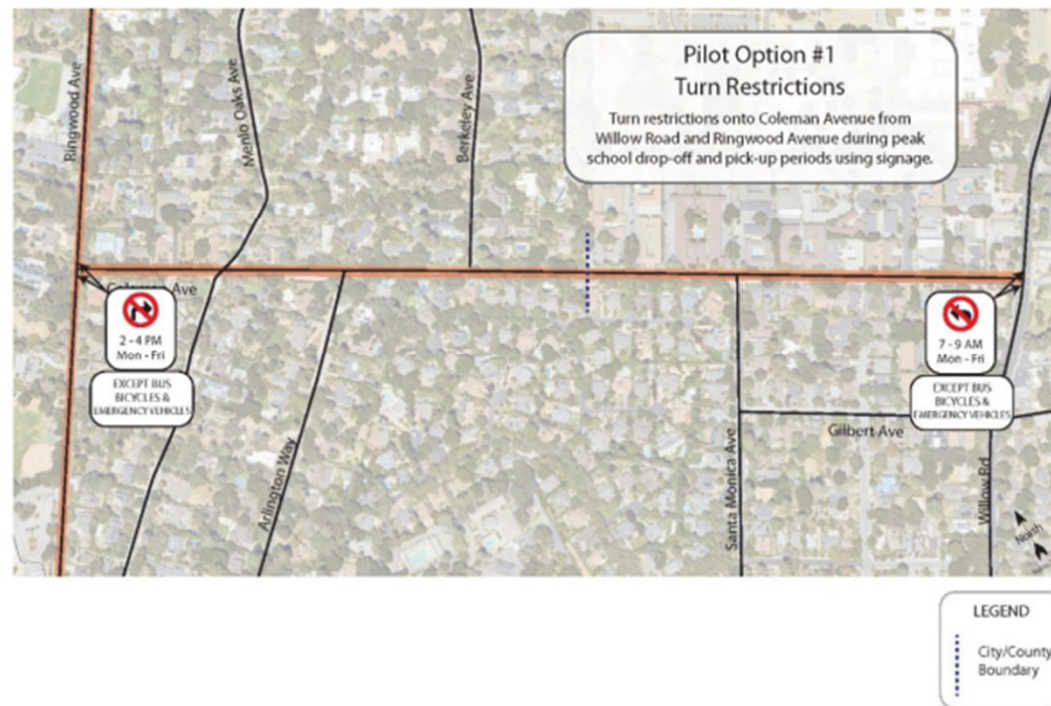

Plate 11 Pilot Option 1 – Turn Restrictions



THROUGH TRAFFIC RESTRICTION (PAGE 13)

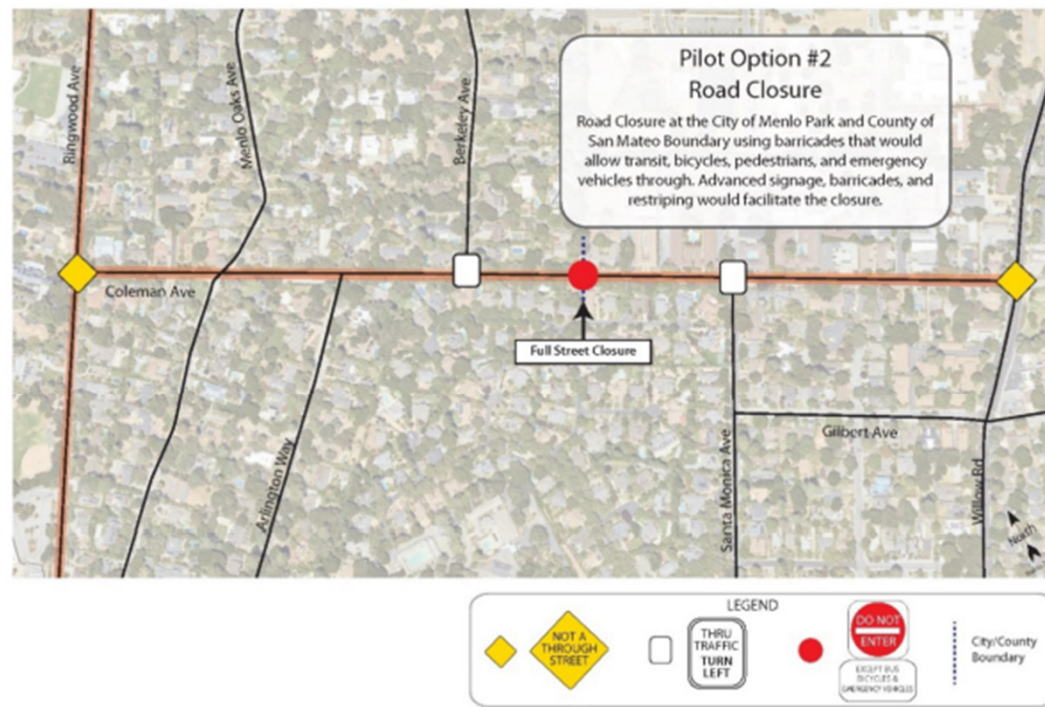

Plate 12 Pilot Option 2 - Through Traffic Restriction (Road Closure)



ONE WAY (PAGE 14)

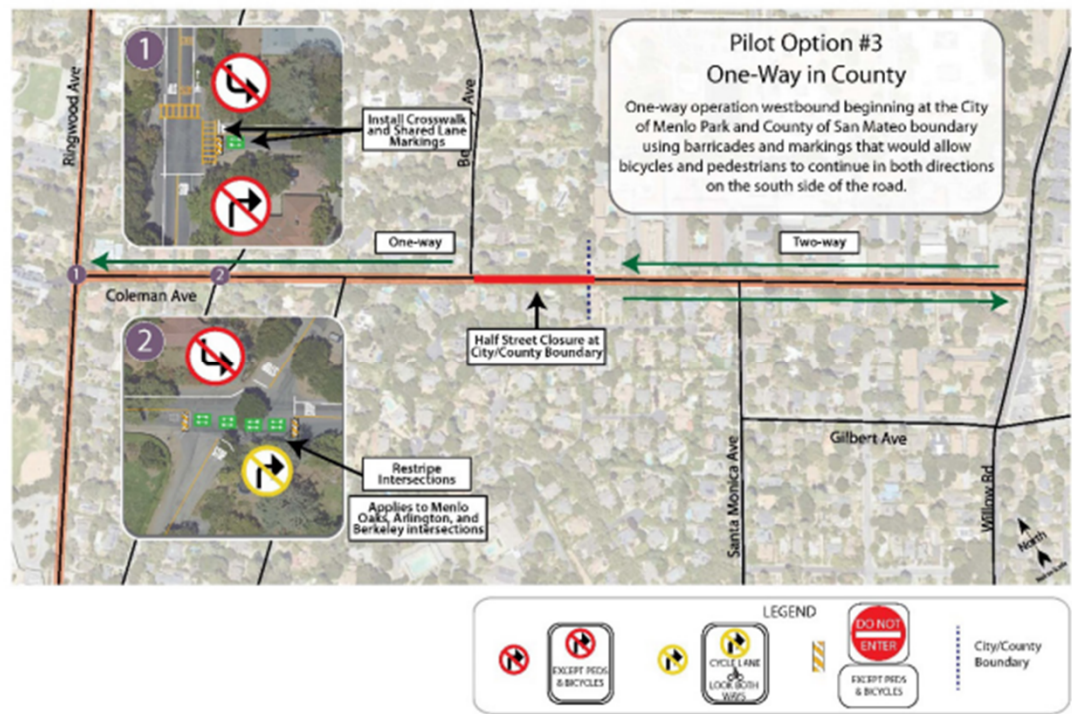

Plate 13 Pilot Option 3 – One-way Circulation in County



TRAFFIC CALMING (PAGE 14)



Plate 14 Pilot Option 4 – Traffic Calming

BIKE LANE WESTBOUND (PAGE 15)

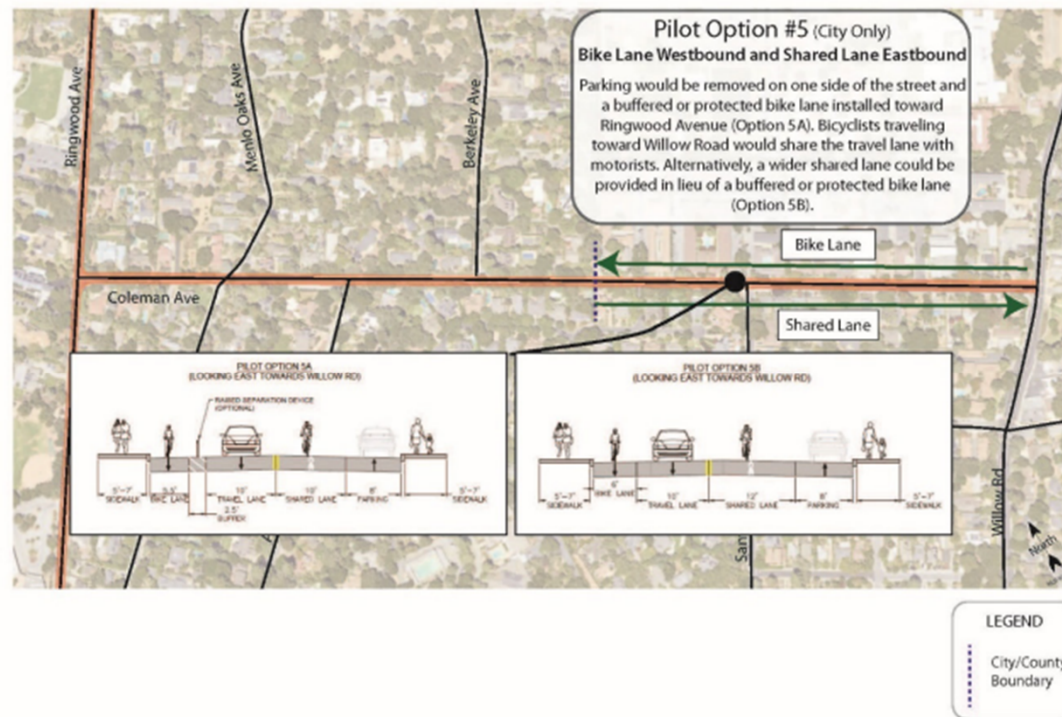

Plate 15 Pilot Option 5 (City only) – Bike Lane Westbound and Shared Lane Eastbound



NARROW BIKE LANES (PAGE 15)

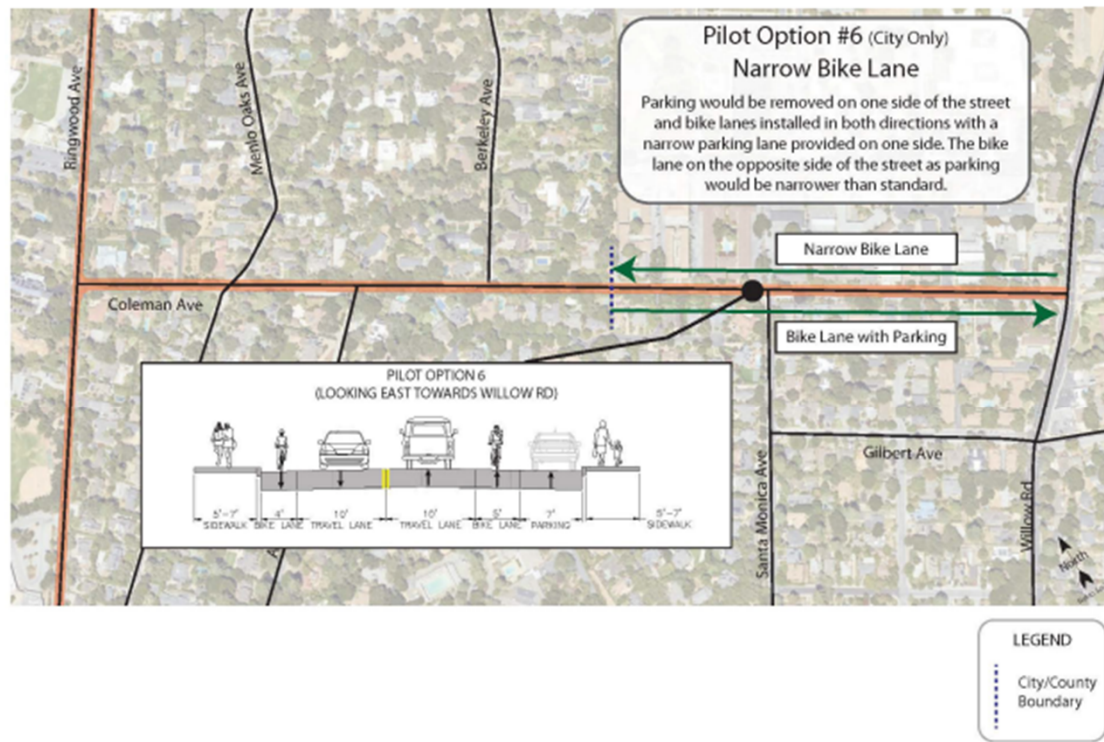

Plate 16 Pilot Option 6 (City only) – Narrow Bike Lanes



THANK YOU